

**DANIEL CARR & CO.**

Automobile Supplies and Tires

1634 BEACON ST.  
BROOKLINE

TEL. BROOKLINE 6978

FRANK A. RUSSELL, BROOKLINE REAL ESTATE EXCLUSIVELY



Trade Mark

# LEWANDOS

AMERICAS GREATEST  
**CLEANSERS**  
**DYERS**  
**LAUNDERERS**

BROOKLINE SHOP  
1310 Beacon Street Coolidge Corner  
TELEPHONE BROOKLINE 5030

PROPER CLEANSING and DYEING of all FABRICS  
Motor collection and delivery of Packages

Executive Offices 286 Boylston Street Boston

Also New York Philadelphia Providence Albany  
and All Large Cities of the East

**"YOU CAN RELY ON LEWANDOS"**

**BROOKLINE TAXI COMPANY**

Phone  
Brighton 704-700

See Us For The Latest Products Attention NIGHT or DAY

**MARKET TRUST COMPANY**  
309 WASHINGTON ST., BRIGHTON  
136 BRIGHTON AVE., ALLSTON

**ACCOUNTS SOLICITED**  
Five per cent fund always being paid to our SAVINGS DEPARTMENT  
SAFE DEPOSIT BOXES IN BOTH OFFICES

# BROOKLINE TRUST COMPANY

Formerly BROOKLINE NATIONAL BANK

Chartered 1886

1 HARVARD ST.

Branch, 1341 BEACON ST.

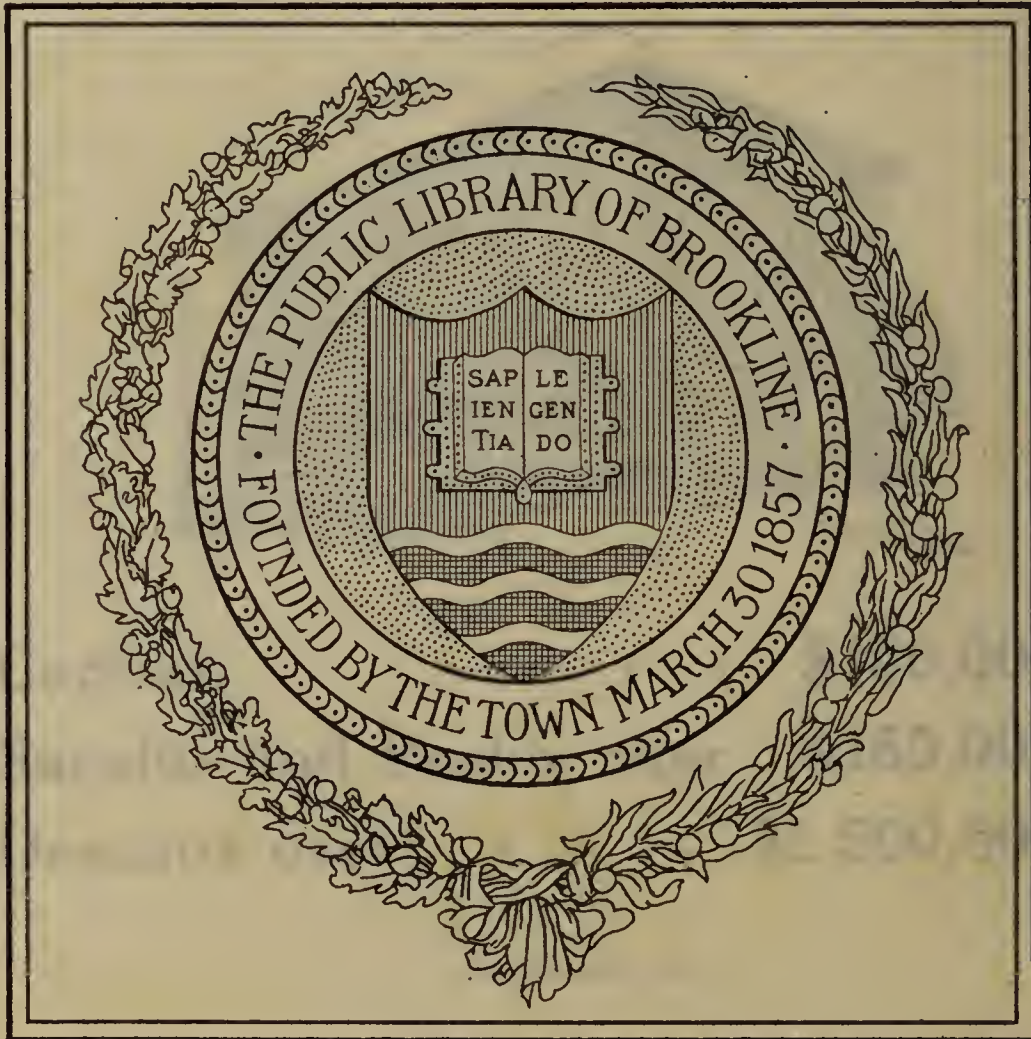

Vic

TOWN APPROPRIATION  
 DATE June 18, 1918.

WHITNEY

WIS

A

ue

E

Map not sent down from C.C.  
~~Ref. 974.45 B775~~

zer

James D. Colt

Albert J. Meserve

George H. Worthley

George S. Baldwin

Charles B. Wiggin

Edward Malone

Safe Deposit Boxes \$5.00 and Upwards Per Year

Telephone 7248 Brookline

# REAL EYE-GLASS SERVICE

## Stations and Branches of the Boston Postal District

Allston	Fort Standish	Roslindale
Arlington	Fort Strong	Roxbury
Arlington Heights	Grove Hall	Roxbury Crossing
Atlantic	Hanover Street	Somerville
Auburndale	Hyde Park	South Boston
Back Bay	Jamaica Plain	South Braintree
Belmont	Long Island	South Postal Station
Braintree	Malden	South Weymouth
Brighton	Mattapan	Squantum
Brookline	Medford	Station A
Bumpkins Island	Medford Hillside	Stoneham
Cambridge	Melrose	Tufts College
Cambridge A	Melrose Highlands	Uphams Corner
Cambridge B	Milton	Waban
Cambridge C	Mt. Auburn	Waltham
Charlestown	Needham	Watertown
Chelsea	Needham Heights	Waverly
Chestnut Hill	Newton	Wellesley
Coolidge Corner	Newton Center	Wellesley Farms
Copley Square	Newton Highlands	Wellesley Hills
Deer Island	Newton Lower Falls	West Medford
Dorchester	Newton Upper Falls	West Newton
Dorchester Center	Newtonville	West Roxbury
East Boston	North Postal	West Somerville
East Milton	North Weymouth	Weymouth
East Weymouth	Quincy	Winter Hill
Essex Street	Readville	Winthrop
Everett	Revere	Wollaston
Fenway		

Under the postal rates effective November 2, 1917, letters may be mailed between the above listed stations at the rate of two cents an ounce.

— OPTICIAN —

G. B. CALDWELL

AT COOLIDGE CORNER

271 Harvard Street

Telephone 7248 Brookline

TELEPHONE 7248 BROOKLINE

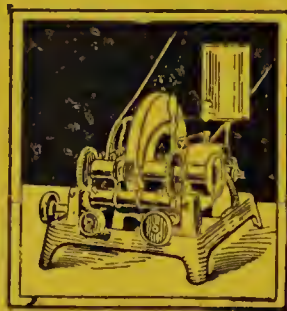

**OCULISTS'**  
**PRESCRIPTIONS FILLED**  
**EYES EXAMINED**

ALL WORK  
DONE IN OUR OWN SHOP



**UNCLE SAM says CONSERVE**

*Are you doing your bit?*

Trouble with your **EYES** will ruin your health

*We are doing our bit.*

We are **SPECIALISTS** in the

**CONSERVATION of EYESIGHT**

PROTECT YOUR EYES AND HEALTH  
YOU OWE IT  
TO YOURSELF AND YOUR COUNTRY



**G. B. CALDWELL**

271 HARVARD ST.  
BROOKLINE  
AT COOLIDGE CORNER



TELEPHONE 7248 BROOKLINE

# BROOKLINE BOARD OF TRADE

Headquarters and Secretary's Office

87 WASHINGTON STREET

Telephone 2186 Brookline

---

## OFFICERS FOR 1918

GARDNER A. WHITNEY, President

JOHN H. LACY, 1st. V. Pres.

WILLIAM F. FOLEY, 2nd. V. Pres.

EVERETT E. PIERCE, 3rd. V. Pres.

E. A. ROBART, Jr., Treasurer

W. D. ALLEN, Secretary

---

Meetings Held Monthly

(June, July and August excepted)

G. A. R. ROOM, TOWN HALL

Membership Fee, \$2.00 a year

# EDWARD B. MILES WILLIAM LINCOLN & SON

Agents for the Purchase, Sale, Leasing and Care of  
**REAL ESTATE**

Mortgages Negotiated      A Specialty Made of Brookline Real Estate

## BROOKLINE FIRE INSURANCE AGENCY

Liverpool, London and Globe Ins. Co., of London  
Commercial Union Assurance Co., of London, Eng.  
North British and Mercantile of London  
Home Insurance Co. of New York  
Fidelity-Phenix Co. of New York  
Great-American of New York  
Continental Ins. Co. of New York  
Hartford Fire of Hartford, Conn.  
Connecticut of Hartford  
Pennsylvania Fire Ins. Co. of Philadelphia  
Springfield F. and M. of Springfield, Mass.

Glen Falls of Glen Falls, N. Y.  
New Hampshire of Manchester  
American Eagle Ins. Co. of New York  
Massachusetts Fire and Marine Ins. Co.  
Holyoke Mutual of Salem  
Norfolk Mutual of Dedham  
Dedham Mutual of Dedham  
Citizens Mutual of Boston  
Merchants and Farmers Mutual  
Traders and Mechanics Mutual of Lowell  
Worcester Mutual of Worcester

### OFFICE

No. 27 State St., Brazier Bldg., - - - Boston

Telephone 3276 Main or Brookline 2449-M

WM. LINCOLN & SON - - - AGENTS

# THE NATIONAL ROCKLAND BANK

2343 WASHINGTON STREET

DIRECTLY OPPOSITE DUDLEY STREET TERMINAL

## SAVINGS DEPARTMENT

Start a savings account with this strong Bank now, and put your surplus money where it will be safe and earn **4 PER CENT.** for you.

Money will go on interest the first day of each month. The initial deposit must be Five Dollars but no limit after the account is opened.

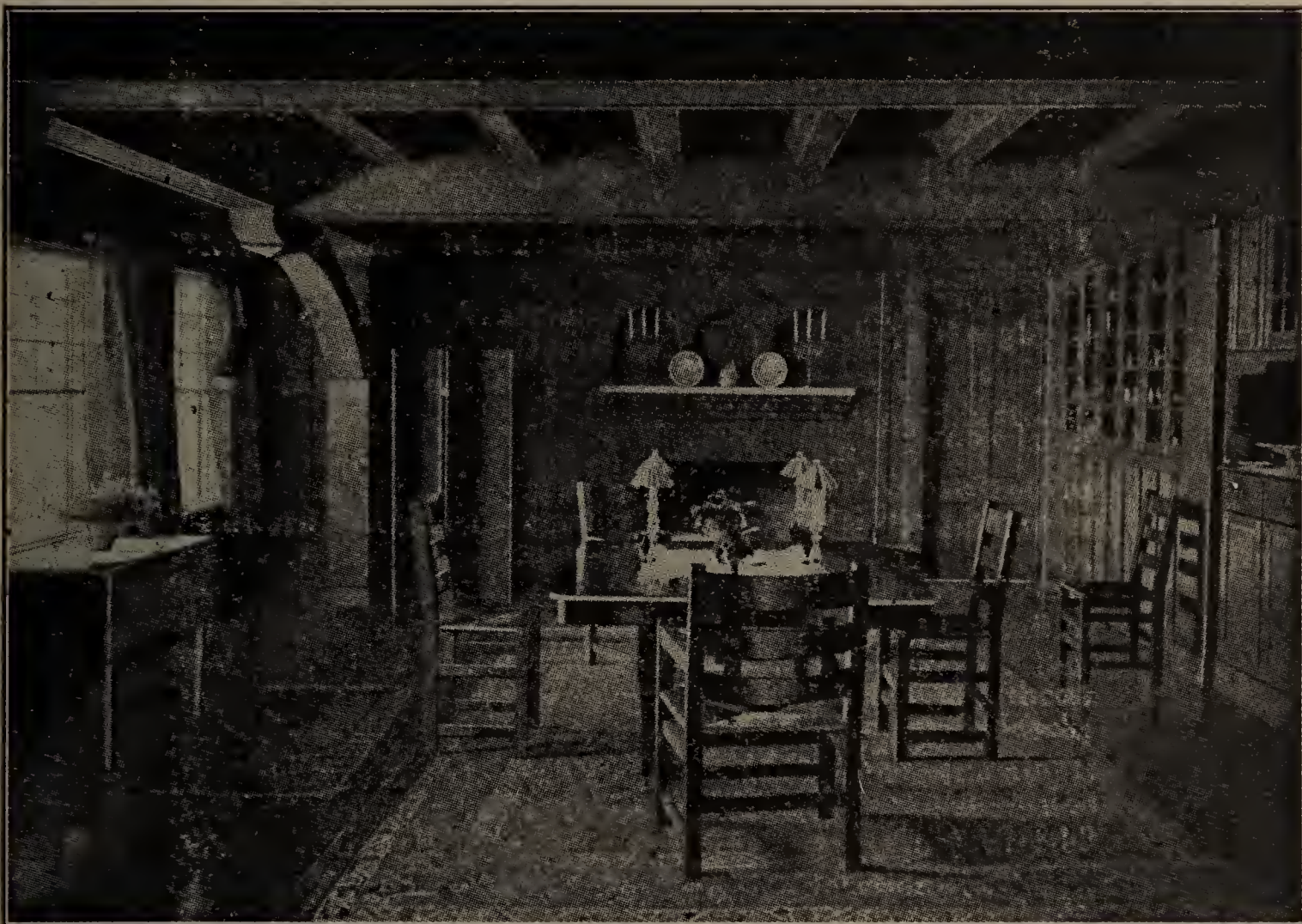

FURNISHED WITH

## LEAVENS FURNITURE

Good solid oak construction, reasonable and simple designs and your own taste in finish.

Stands out in contrast to the cheap imitations and ornate examples. Fits the home of the well-bred.

Sold at a moderate price.

Finished in any way desired or furnished unfinished.

Complete lines on exhibition at our warerooms or 200 illustrations sent upon request.

---

**WILLIAM LEAVENS & CO.**

MANUFACTURERS

**32 CANAL ST., - - - BOSTON, MASS.**

A. E. THOMAS, Manager

TEL. BROOKLINE 2240

# BEACON ELECTRIC COMPANY

## ELECTRICAL CONTRACTORS

ELECTRICAL WORK OF ALL KINDS

Estimates Cheerfully Given

302 HARVARD STREET, - - - BROOKLINE, MASS.

Towards Allston, Coolidge Corner

Remember  
TO CALL UP  
**BROOKLINE 307**  
for School Supplies and  
the delivery of Daily  
and Sunday Papers

**PAINE'S NEWS  
CORNER**

256 WASHINGTON ST.  
BROOKLINE

Toyman  
Newsman  
Bookman  
Stationer  
Picture Framer  
Engraver  
Subscriptions  
Circulating Library



# COMMONWEALTH ELECTRIC & LOCK SHOP

W. A. MUELLER, Mgr.

## ELECTRICAL REPAIRING

## LOCKSMITH

1310 COMMONWEALTH AVE.,

ALLSTON, MASS.

Telephone, Brookline 7235-M



EVERY PROCESS AT OUR DISPOSAL

**CLEANSERS**

Apparel of Silk, Wool, Cotton,  
Fibre in Every Shape  
Wholesale and Retail



**DYERS**

Curtains, Blankets, Hangings,  
Draperies and Portieres  
Carpets and Rugs

**THE ENGLISH CLEANSING SHOP**

(INCORPORATED)

BOSTON

20 PARK SQUARE

B. B. 4376-J

101 SUMMER STREET

Oxford 4409-M

BROOKLINE

1343 BEACON STREET

Brookline 387-R

31 and 33 DEVONSHIRE STREET

Corner State Street

Main 2762-M

CAMBRIDGE

1410 MASSACHUSETTS AVE.

Cambridge 737-R

"THE HOME OF PERFECT COMFORT"

**HOTEL BEACONSFIELD**

BEACON BOULEVARD, BROOKLINE, MASS.

The Finest Suburban Hotel in New England

Catering Only to the Most Select Patronage

☞ Equipped with every modern comfort and convenience, supplemented by exemplary service, a residence at the Beaconsfield offers an attractive alternative to the responsibility of directing one's own household, and prices are not extravagant.

☞ Open the year round for permanent and transient guests.

☞ We make a specialty of receptions of all kinds and novel entertainments for banquets, etc.

☞ In addition to two lines of electrics, the Beaconsfield Station (B. & A. R. R.) is on the property, and there are sixty trains a day to and from Boston.

☞ The Beaconsfield Garage, offering the best possible care for automobiles, has a capacity for 150 machines.

ARTHUR W. PAYNE, Manager

A booklet for the asking

Telephone Brookline 1370

1731 BEACON STREET

**HAMPTON COURT**

**BROOKLINE'S LATEST HOTEL**

ABSOLUTELY FIREPROOF

AMERICAN PLAN

DINING ROOM

All Supplies from Hampton Court Farm, Natick, Mass.

FRED M. CROSBY, Prop.

**E. F. CROSBY CO.*****Plumbing and Heating***

Wholesale and Retail Dealers in

LAMPS, CHIMNEYS, CROCKERY, GLASSWARE, ENAMELWARE, TINWARE  
WOODENWARE AND CUTLERY

Full Line of Kitchen Furnishings

213 WASHINGTON ST., - - - BROOKLINE, MASS.  
Telephone Brookline 675**W. A. UMLAH**  
**CARPENTER and BUILDER**

70 HARVARD STREET

Metal, Slate, Gravel and Ready Roofing  
Careful attention given repairing of roofs

ESTIMATES GIVEN

More than a quarter of a century experience

Telephone Connection

20 Years Satisfactory Service in Brookline

Phone Brookline 4096

**WM. J. COSTELLO**  
**PLUMBING AND HEATING**PROMPT ATTENTION TO REPAIR WORK

Sheet Metal Work a Specialty

178 WASHINGTON ST.

BROOKLINE, MASS.

**CLARENCE E. MALLAR CO.*****Carpenters and Jobbers***

312 WASHINGTON STREET,

BROOKLINE, MASS.

Telephone 644 — Residence: 1455-W

**FELTON-TURNER HEATING CO.**  
 HEATING AND VENTILATING  
**ENGINEERS AND CONTRACTORS**  
 STEAM, HOT WATER and HOT AIR

34 WARREN STREET - - - - BOSTON

Opp. Dudley Street Terminal  
 Telephone Connection

**HAND BROTHERS**

Successors to J. B. HAND  
 R. H. HAND, Prop.

House and Sign Painters and Decorators

Wall Papers and Paper Hanging

200 WASHINGTON STREET, BROOKLINE  
 Telephone 1855

**FRANK B. COPELAND**  
*CARPENTER and BUILDER*

Telephone 4091

PERSONAL ATTENTION GIVEN TO SMALL JOBBING

55 WHITE PLACE, OFFICE and SHOP - - - - BROOKLINE  
 Around corner from Davis Ave.

**M. F. REYNOLDS**  
**CARPENTER AND BUILDER**

Building and Jobbing Promptly Attended to

65 KENT ST., Shop and Office - - - - BROOKLINE  
 TELEPHONE 1045

## REMOVAL BOSTON TEXTILE MENDING CO.

(The Original Textile House)  
ESTABLISHED 1910

**MISS C. L. MORSE**

Formerly of 496 Washington Street

Tel. Beach 153

**12 West Street,**

**Room 704**

**Boston**

Expert cloth and men's garment menders. Moth Holes, Cigar Burns, Tears,  
and Imperfections Remedied.

Ladies' Broadcloth, Table Cloths and Table Linens expertly repaired

## RUST PROOF WINDOW SCREENS

USE **MERRILL'S** NEW  
Ventilating Storm Window Fastener

Window Shades

Awnings

Weather Strips and Storm Doors

Window Ventilators

**P. W. Merrill Co.**

Office and Factory

53 FIRST cor. THORNDIKE STS.

EAST CAMBRIDGE, MASS.

Established 1888 Tel. Camb. 1186

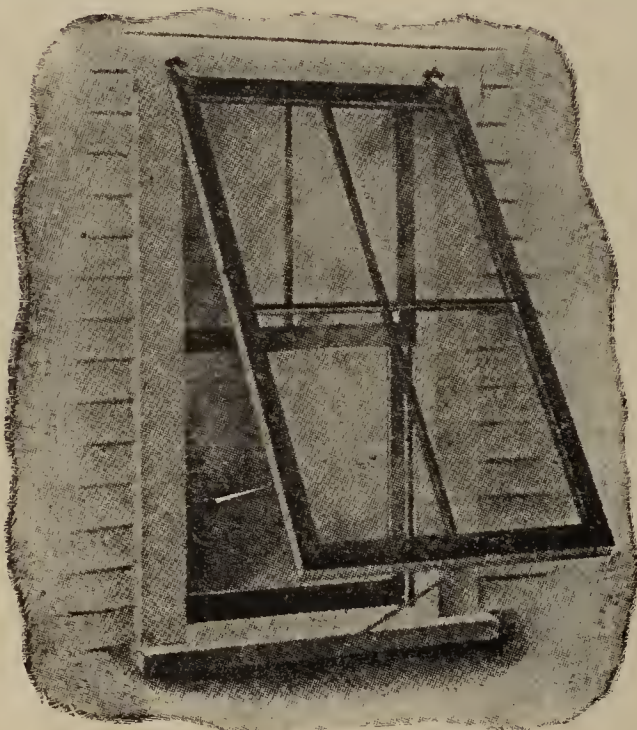

(Patented) 1911  
The only fastener made that does not  
require removing the screen guides.

## H.S. MACOMBER & CO., Inc.

*All makes of Tires*

*All grades and brands of Oils*

At Reasonable Prices

**AUTOMOBILE SUPPLIES**

150 MILK ST., BOSTON

Tel. Main 765-3389

G. W. Delano

Est. 1847

O. H. Delano

**O. B. DELANO'S SONS***Carpenters and Builders*

346 WASHINGTON ST.,

BROOKLINE, MASS.

Telephone 577

**LOFGREN & QUEANDER****I**  
nterior Painting  
and Decorating**PAPER HANGING**

Furniture Repaired and Refinished. Also Gilding

**DEALERS IN WALL PAPERS****97 Boylston Street,****Brookline**

Telephone 3813-W Brookline

Residence, 14 HOMER STREET

**DENNIS DRISCOLL****CONTRACTOR****21 KENT STREET**

: : :

**BROOKLINE**

Tel. Brookline 219

Telephone Brookline 1339

## CARL J. JOHNSON

*Upholstering and Cabinet Making*

1635 BEACON STREET,

BROOKLINE, MASS.

---

# Bemis & Jewett

Newton Centre, Needham

# Interior Decorating

---

---

Holiday Favors and Novelties for all Occasions

**Upholstering in all its Branches**

---

FOUNDED 1856

## ADAMS AND SWETT CLEANSING CO.

RUG AND GARMENT CLEANSING

Main Offices and Works

120-140 KEMBLE ST.,

ROXBURY, MASS.

Telephones: Roxbury 1071-1299

Branch Offices: Brookline — Cambridge — Somerville

# PATENTS *That Protect and Pay*

SEND FOR FREE BOOKS

Advice free. Terms reasonable. Highest references. Best results.

Send sketch or model for FREE examination and opinion

Recommended Patent Lawyer in the Bankers' Register and special list of selected lawyers. Also in Martindale's Law Directory, Sharp and Alleman's Directory of Lawyers, The Con P. Curren Lawyers and Bankers Directory and recommended and bonded Patent Lawyer in Rand-McNally Directory of Lawyers and Bankers, published by Rand-McNally & Co., Chicago.

ALL BUSINESS GIVEN PROMPT AND PROPER ATTENTION

A large list of strong recommendations free

WATSON E. COLEMAN, Patent Lawyer, 624 F. St., N.W., Washington, D.C.

Telephone, Brighton 1110

Established 1869

# Hervey F. Armington

Concrete Foundations

Granolithic Walks and  
Floors

Tarcrete Sidewalks  
and Subfloors



Pitchcrete Driveways

Asphalt Floors

Reinforced Concrete

Construction

Fireproof Houses for Automobiles

80 WARREN STREET, BRIGHTON, MASS.

PROMPT ATTENTION  
TO JOBBING

ESTIMATES CHEERFULLY  
FURNISHED

## E. M. BAYER CO.

FURNACES CLEANED AND REPAIRED

288 HARVARD STREET

BROOKLINE

Tel. Brookline 4841

Res. Jamaica 326-W

STEAMER TRUNKS

POCKET BOOKS

DRESS TRUNKS

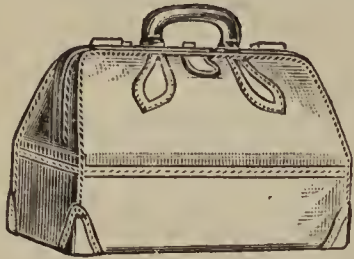

We Carry the Largest Stock of  
**DRESS SUIT CASES and TRAVELLING  
 BAGS. FANCY LEATHER GOODS.**

## TRUNKS

To be found in Boston. We manufacture our Trunks and cannot afford to sell what is not worth the price. All classes of Repairing.

### J. CUMMINGS & SON

657 ATLANTIC AVENUE

Opposite South Station

## ZIRKEL

### FURNITURE MANUFACTURER AND

# Cabinet Maker

238 WALDEN STREET, NORTH CAMBRIDGE

## C. R. JONSSON

DEALER IN

### Pictures and Works of Art

ESTABLISHED TWENTY-ONE YEARS

1345 BEACON STREET,

COOLIDGE CORNER

Makers of

Mirrors and Picture Frames of all Descriptions

TEL. CONN.

## STEWART & MOSER

### UPHOLSTERERS

Furniture Repaired

5 WASHINGTON ST.,

BROOKLINE, MASS.



# Brookline Provision Co.

145 WASHINGTON STREET

Telephone 1450

---

## MT. ZIRCON SPRING WATER

Perfect Curative for Indigestion, Rheumatism, Albumen,  
Prostate Gland, and all Kidney and Bladder Troubles

MT. ZIRCON GINGER CHAMPAGNE MT. ZIRCON SPARKLING WATER  
Temperance drink. It's Delicious. Carbonated with Natural Saratoga Gas.

All products bottled at Spring on Mt. Zircon, Maine

Order from

S. S. Pierce Co's Stores, Cobb, Bates & Yerxa Co's Stores

Mt. Zircon Spring Company — C. S. Judkins, Pres. & Treas.

134 Congress Street, Boston

Tel. Main 4055 or Main 325

Send for Booklet

---

## A. VOGEL & SON

### CATERERS

29 Harvard Street, - - Brookline, Mass.

TEL. 243 BROOKLINE

---

## SCOTT MCNEILLY

CARPENTER and BUILDER

BUILDING and JOBBING PROMPTLY ATTENDED TO

Shop: 35 WEBSTER STREET

Telephone Brookline 695

Also Tel. Conn. at Residence

T. WESTON BRYANT  
27 Wood St., Charlestown

JOHN E. BRYANT  
Mystic Valley Parkway,  
Medford

CHARLES F. BRYANT  
190 School St., Somerville

## JOHN BRYANT'S SONS

### *Funeral Directors*

15 AUSTIN STREET, - - - - CHARLESTOWN  
TELEPHONE 241-W CHARLESTOWN

Not connected with any other firm. Lady Assistant when required  
Calls attended to Promptly

ESTABLISHED IN 1848

## A. L. EASTMAN CO.

### UNDERTAKERS AND EMBALMERS

838 BEACON STREET, BOSTON

Embalming License in Maine, New Hampshire and Massachusetts

Personal attention given to all details. Chapel furnished for funerals when desired. Embalmers in attendance day or night. Bodies transferred or shipped.

First Class Appointments

**AUTOMOBILE FUNERALS**

Telegrams Answered

Phone B. B.

{ 8100

{ 8101

BACK BAY 8369

### Every Store

should be in the Directory and the Directory is every store.

Beside its use to the keeper of the store, it is a convenience customers look for.

The store that offers an old or no city directory does not show its patrons a courtesy they will find elsewhere.

# PARKER BRYANT CO.

Incorporated

## UNDERTAKERS

1337 BEACON STREET, - BROOKLINE, MASS.  
Coolidge Corner

CARRIAGE AND MOTOR EQUIPMENT

R. J. GRAHAM, President

P. B. BATES, Manager

Telephone 85 Brookline

# W. G. Stonehouse

## FURNITURE AND PIANO MOVER



Furniture Packed for

### SHIPMENT and STORAGE

9 Ackron Road, - - - - Brookline

## A. W. HAMBLEN & COMPANY

MOVING, PACKING AND STORAGE



Personal Care—Competent Men—  
Work Guaranteed

### OUR SPECIALTY

Household Goods Packed and  
Shipped to All Points

180 STATE ST., BOSTON

Phone Richmond 503

# PAZOLT ELECTRIC SIGNS

AND ALL OTHER KINDS

65-67 Boylston Street, - - - Brookline Village  
Telephone 3035

Incorporated 1851

LIFE INSURANCE

ANNUITIES

## MASSACHUSETTS MUTUAL LIFE INSURANCE COMPANY

Springfield, - - - - - Massachusetts

F. C. SANBORN, Manager Boston Agency  
31 MILK STREET

ROBERT H. SCHACHT, Special Agent

Mortgages

Insurance

## BEACON REAL ESTATE COMPANY

APARTMENTS TO RENT  
MANAGEMENT OF PROPERTIES  
BROOKLINE

1640 BEACON STREET

DAVID B. CHURCH

Phone Brookline 378

Manager

Established 1870

## RICHARDSON, HILL & CO. BANKERS AND BROKERS

Members of the New York and Boston Stock Exchanges  
New York Cotton Exchange and Chicago Board of Trade  
Orders on Commission Executed in all Markets

50 CONGRESS ST.,

BOSTON

# THE A. T. STEARNS LUMBER COMPANY

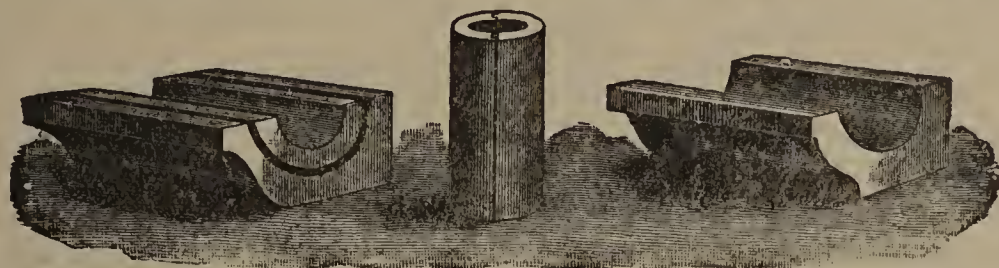

## LUMBER OF ALL KINDS

**Cypress a Specialty**

*We handle also Spruce, Hemlock, Hard Pine, Whitewood, Oak, Ash, Maple,  
Red and White Gum, Birch, Pine, Flooring, Sheathing  
Clapboards, Shingles, Etc.*

Gutter and Conductor, Mouldings, Columns, Brackets

**Hot Bed Sash and Greenhouse Stock**

*Boat Stock*

*Fence Posts*

*Fence Pickets*

*Tanks*



*Builders'*

*Hardware*

*Ruberoid Roofing*

*Case Work of all  
Kinds*

## UPSON WALL BOARD

OFFICES { Neponset  
1 Sudbury Street } BOSTON  
166 Devonshire

PHONES { Dorchester 1040  
Haymarket 578  
Main 3164

SHOW ROOM:

**1 Sudbury Street (Haymarket Sq.)**

**S. M. MORSE, LADIES' TAILOR..**  
710 WASHINGTON STREET

**SPECIAL NOTICE TO MY PATRONS:** I wish to announce that I have fitted up a Special Department for Cleaning, Pressing, Repairing and Altering Ladies' and Gents' Garments. Also all kinds of High Grade French Cleansing. Ladies' Suits Cleaned and Pressed \$2.00. Gents' Suits Cleaned and Pressed \$1.50  
**PRESSING**

Ladies' Suits Sponged and Pressed \$.75. Gents' Suits Sponged and Pressed \$.50  
WORK CALLED FOR AND DELIVERED

Yours, respectfully,

**S. M. MORSE**

710 Washington St., opp. Gardner Hall. Tel. 5168-5169 Brookline

# Royal Insurance Co.

LIMITED

OF LIVERPOOL

**FIELD & COWLES, Managers**

FOR NEW ENGLAND

85 WATER STREET, - - BOSTON

## State Mutual Life Assurance Company

OF WORCESTER, MASS.

INCORPORATED 1844

When interested in Life Insurance

Kindly give us the following information:

BORN: YEAR..... MONTH..... DAY.....

Address **W. G. WILLIAMS, General Agent**

50 CONGRESS STREET, - - BOSTON

Telephone, Main 2989

Up-to-date policies of every description. Specimen policies sent upon application

1918

**BROOKLINE DIRECTORY**  
— OF THE —

Inhabitants, Business Firms, Institutions,  
Manufacturing Establishments,  
Town Government, Societies,  
House Directory, Streets,  
with Map, Etc.

No. XXXIX



**W. A. GREENOUGH & CO.**  
COMPILERS, PRINTERS AND PUBLISHERS  
No. 32 Oliver Street, Boston, Mass.

PRICE \$6.00

---

Copyright by W. A. Greenough & Co., 1918

577 Green - 18 J. 18  
 5974-45 B94d  
 1918

# Chase Express Company

Telephone 36 Brookline

**66 WASHINGTON STREET**

(Near Village Transfer Station)

FRANK J. BARTLETT, President and Treasurer

## THE BOSTON ICE CO.

WHOLESALE AND  
 RETAIL DEALERS

Branch Offices:

294-330 Rutherford Ave., CHARLESTOWN

53 West First St., SOUTH BOSTON

17 Chestnut Ave., JAMAICA PLAIN

CHESTNUT HILL

34 Howard St., ROXBURY

OFFICE:

110 STATE STREET, BOSTON

Telephone Connection with all offices

The SUPPLY of FAMILY and ALL RETAIL TRADE A SPECIALTY

**Check Your Baggage** FROM RESIDENCE TO  
 DESTINATION by the

**ARMSTRONG TRANSFER COMPANY**

1296 Beacon Street Brookline

Procure your Railroad ticket in advance and show it when you leave your order for transfer or have it at the house when our driver calls for your baggage.

Baggage Checked locally to all Railroad Stations and Steamship Wharves in Boston

4 Trips daily each way between Brookline and Boston on week days and 1 trip each way on Sunday. Telephone, Brookline 3020

Two men on every wagon — Baggage delivered to any part of house



# GEORGE K. HIGGINS

*Real Estate, Mortgages, Insurance*

Care of Property

**1318 BEACON STREET,**

Office Tel. Brookline 891

- - -

**BROOKLINE**

Res., 3902-W Cambridge

## CONTENTS

	Page		Page
Abbreviations .....	139	Masonic .....	519
Ancient Order of Hibernians ...	519	M C O of F .....	519
Benevolent P Order Elks .....	519	Municipal Court .....	512
Blocks, Buildings, Halls, Etc. ...	43	Notaries Public .....	492
Business Directory .....	477	Order of Eastern Star .....	519
Cemeteries .....	44	Parochial School .....	517
Churches .....	518	Police Department .....	512
Clubs, Societies, Etc. ....	520	Post Offices .....	521
Fire Alarm Telegraph .....	514	Public Library .....	517
Fire Department .....	515	Public Schools .....	515
General Directory .....	139	Railroad Stations .....	43
Grand Army of the Republic ..	519	Rates of Postage .....	523
House Directory .....	47	Royal Arcanum .....	520
Index to Advertisements .....	25	Street Directory .....	29
I O O F .....	519	Title .....	21
Justices of the Peace .....	492	Town Officers .....	511
Knights of Columbus .....	520	Town Offices .....	44
Knights of Pythias .....	520	Women's Relief Corps .....	520
Map .....	opp Title		



**SPENCE, BELL, & COMPANY**  
**LEADED GLASS, STAINED GLASS**  
**CHURCH AND MEMORIAL**  
**WINDOWS**

---

**90 CANAL STREET, BOSTON**  
**MASSACHUSETTS**

# GUSTAVE ANDERSON

Jobbing Promptly Attended To                      First-Class Work  
 Estimates Given

## PAINTER AND DECORATOR

10 SOUTHERLAND ROAD

Tel. 928 Brookline

### INDEX TO ADVERTISEMENTS

	page		page
Adams & Swett Cleansing Co..	12	Bryant Parker Co Inc .....	17
Alden Brothers .....	map	Bryant's John Sons .....	16
Anderson Frans O .....	527	Burns Thomas E .....	477
Anderson Gustave .....	25	Caldwell G B .....	opp. 2
Appleton John H .....	146	Carlow & Sullivan .....	46
Armington Hervey F .....	13	Carr Daniel & Co .....	front cover
Armstrong Transfer Co .....	22	Chase Express Co .....	22
Barrett Co The .....	27	Chickering E Studio Inc ....	501-502
Bascom George R .....	back cover	Coleman Watson E .....	13
Bay State Fuel Co .....	back cover	Collins John .....	top edge
Bayer E M Co .....	13	Commonwealth Electric & Lock-	
Beacon Electric Co .....	6	shop .....	6
Beacon Real Estate Co .....	18	Cook J W & Son Co .....	opp 199
Beacon Tailoring Co .....	opp 156	Copeland Frank B .....	9
Bemis & Jewett .....	12	Costello William J .....	502
Bennett Henry D .....	opp 158	Cousens J E Coal Co .....	foot lines
Berry & Tibbetts .....	opp 159	Crosby E F .....	8
Blacker & Shepard Co ....	back bone	Cummings Josiah & Son .....	14
Blanchard S F .....	back cover	Delano O B & Son .....	11
Boston Ice Co The .....	22	Driscoll Dennis .....	11
Boston Oil & Gasoline Co.	back map	Driscoll James & Son Co .....	map
Boston Textile Mending Co ....	10	Duncklee Charles B .....	map
Boulevard Trust Co ....	bottom edge	Eastman A L Co .....	16
Brockway-Smith Corp ..	back cover	English Cleansing Shop .....	7
Brookline Board of Trade .....	3	Felton-Turner Heating Co .....	9
Brookline Chronicle Pub Co ....	407	Field & Cowles .....	20
Brookline Oriental Rug Co top lines		Fuller G & Son .....	495
Brookline Provision Co .....	15	Gallagher W J .....	top lines
Brookline Storage Warehouse ..	28	Gregory & Brown Co .....	side lines
Brookline Talking Machine ....	46	Hamblen A W & Co .....	17
Brookline Taxi Co .....	front cover	Hampton Court .....	7
Brookline Townsman .....	top lines	Hand Bros .....	9
Brookline Trust Co .....	2	Harvard St Garage .....	46

	page		page
Harvard Taxi .....	top lines	Paine W D .....	7
Henderson & Ross .....	back cover	Pazolt W R .....	18
Higgins George K .....	23	Quinlan M W .....	526
Hinckley & Woods .....	46	Reservoir Garage .....	top lines
Hotel Beaconsfield The .....	7	Reynolds M F .....	9
Hoyt Geo T Co .....	opp 478	Rhodes Bros Co .....	top lines
Johnson Carl J .....	12	Richardson, Hill & Co .....	18
Johnston George W .....	top lines	Russell Frank A .....	
Jonsson C R .....	14	top lines, front cover and	47
King Auto Supply Co .....	top lines	Sanborn F C .....	18
Lanchester Robert .....	28	Savage H W Inc back binding and	29
Leavens William & Co .....	5	Shepard Eliot B .....	top lines
Lewandos foot lines and front cover		Spence, Bell & Co .....	24
Lincoln William & Son .....	4	Stearns A T Lumber Co The ..	19
Lofgren & Queander .....	11	Steeves W L .....	527
Mackey J P .....	top lines	Steverman & Gibson .....	485
Macomber Frank Gair ....	top lines	Stewart & Mosher .....	14
Macomber H S & Co .....	10	Stonehouse W G .....	17
Mallar Clarence E .....	8	Sundell William .....	back cover
Malmrose M .....	foot lines	Three Fields Garage .....	opp 488
Market Trust Co .....	front cover	Umlah W A .....	8
Mass Wharf Coal Co ....	back cover	Vogel A & Son .....	15
Mawhinney Henry .....	back cover	Wadsworth Howland & Co ....	498
McCoy W E & Co .....	top lines	Washington Garage .....	26
McNeilly Scott .....	15	Waterman Joseph S & Sons Inc..	138
Merrill P W Co ....	foot lines and 10	Wax Brothers .....	487
Metropolitan Coal Co .....	foot lines	Whitney Hall .....	550
Morse S M .....	20	Whitney T D Co .....	top lines
Mt Zircon Spring Co .....	15	Wilcox & Gibbs S Mach Co ....	28
Murray Henry Co .....	494	Williams W G .....	20
Myers M .....	506	Winchester Laundry Co .....	468
National Automobile Ass'n ....	526	Wood James R Detective Agency	
National Rockland Bank .....	4	Inc .....	527
Nickerson L .....	front edge	Zirkel W H .....	14
Paige John C & Co .....	opp 491		

## WASHINGTON GARAGE CO.

L. J. LISHON, General Manager

*Ford Taxi Service*

*Packard and Cadillac Cars for all Occasions*

324 WASHINGTON ST.,

- BROOKLINE

Tel. Brookline 3780-3781

# BARRETT BRANDS ARE STANDARD

*Amatite*  
ROOFING

Needs no Painting



**CARBONOL**  
"NECESSARY AS SOAP"

Heals, Cleans  
Disinfects, Purifies

**CREONOID**

Lice Destroyer and Cow Spray

**HYDRONON**

The damp-proofing paint

**EVERJET ELASTIC PAINT**

For Metal and Wood

Sheathing Papers

Everlastic "Rubber" Roofing

2 and 3 Ply Ready Roofing

Tylike Roofing and Shingles — for roofs where appearance as well as service is a factor.

Barrett Specification Tarred Felt and Pitch

For Gravel Roofing

Barrett's Velvex Creosote Shingle Stains

Barrett's Grade One Liquid Creosote Oil

Congoleum Flooring

Rug Border and Rugs

Colored Roof and Barn Paint

**Tarvia**

Preserves Roads  
Prevents Dust

Send for price list and advertising literature

The *Barrett* Company

35 Wendell Street, Boston, Mass.

Established 1859

# Willcox & Gibbs Sewing Machine Co.

363 BOYLSTON ST., BOSTON

**AUTOMATIC SEWING MACHINES**

SOLD FOR CASH, OR ON EASY TERMS IF DESIRED

Also Machines Rented by Month or Week. Write or Telephone for Full Particulars

Telephone, Back Bay 2691

---

## Brookline Storage Warehouse



OFFICE, 7 STATION STREET

Near Brookline R. R. Station

**STORAGE OF ALL KINDS**

Telephone, Brookline 1291

---

## ROBERT LANCHESTER

*CARPENTER and BUILDER*

**GENERAL JOBBING**

Given Prompt Attention

24 Harvard Place

Tel. Connection

Brookline, Mass.

WALTER W. PAIGE, FRANK H. PURINGTON  
Pres. and Treas.

DONALD STIMPSON

**HENRY W. SAVAGE, INC.**

ESTABLISHED 1840 INCORPORATED 1913

**REAL ESTATE**

129 TREMONT STREET

BOSTON

The Largest Real Estate  
Office in New England-

Telephone Beach 4420

Members of the  
Boston Real Estate Exchange

Brookline Office  
Coolidge's Corner

Allston Office  
1229 Commonwealth Avenue

Newton Corner Office  
255 Washington St.

Framingham Office, 41 Concord Street

**BROOKLINE  
STREET DIRECTORY  
1918**

**SIGNS AND ABBREVIATIONS**

All ways in Aberdeen are included. Giving the location of each Avenue, Court, Path, Place, Road, Square, Street and Terrace with all ways that cross or intersect; showing the general direction; north, northwest, etc. Post Office address, Brookline, Boulevard, Chestnut Hill thus: Abbotsford rd runs north-westerly with mail delivery from Boulevard P. O.

A., Aberdeen; Bk., Brookline, Bou., Boulevard; Br., Brighton; C. H., Chestnut Hill; \*Electrics; E., East; N., North; N. E., North East; N. W., North West; S. E., South East; S. W., South West; \*\*Un-accepted way; W., West

ABBOTSFORD ROAD NW Bou  
from 176 Babcock to 179 Thorndike  
58 55 Naples rd crosses  
0 81 Fuller crosses  
84 0 Coolidge ends  
100 0 Thorndike ends  
0 103 Hamilton rd begins  
ACKERS AVENUE W Bk from 126  
Chestnut Hill av to Eliot  
29 Private way  
43 Doran rd begins  
ACKRON ROAD S W from 31 High  
to 26 Upland rd  
ADAMS W Bou from 228 Pleasant  
to 24 Crowninshield rd  
ADDINGTON PATH S Bk from 118  
Winthrop rd to 102 Addington rd  
ADDINGTON ROAD S Bk from 130  
Winthrop rd to 75 Colbourne cres-  
cent  
65 Colbourne path ends  
100 Addington path ends

ALLANDALE ROAD SE Bk from  
56 Grove at Walnut Hills cemetery  
to Boston line  
ALLERTON SE Bk from 40 Irving  
junction Upland rd to 301 Pond av  
0 Upland rd  
18 17 High crosses  
51 Hawthorn rd begins  
69 Glen rd begins  
ALTON PLACE SE Bk from 185  
Harvard\* to 60 St Paul  
38 Littell road begins  
\*\*ALWINGTON ROAD W CH from  
51 Norfolk rd to 1121 Boylston  
AMORY N Bou from 1150 Beacon\*  
to \*932 Commonwealth av  
Amory Playground  
78 Freeman begins  
94 Ewe begins  
116 Thatcher begins  
138 Egmont begins  
162 161 Dummer crosses

- \*\*ANDEM PLACE E Bk from 245** Washington\* 1150 Amory begins  
1170 Powell begins
- ASPINWALL AVENUE SE Bk** 1177 Kent ends  
from 89 Harvard\* to \*164 Brook- 1195 Marshal ends  
line av 1211 Richmond ct begins  
51 Brook ends 1235 1228 St Paul crosses  
74 St Paul begins 1275 Charles begins  
146 143 Perry crosses 1294 Pleasant begins  
170 169 Toxteth crosses (Coolidge Corner Transfer  
188 Harrison begins station)  
228 229 Kent crosses 1323 1322 \*Harvard crosses\*  
248 Netherlands rd begins 1364 Centre begins
- ATHERTON ROAD N Bou from 9** 1367 Webster ends  
Summit av to 116 Winchester 1388 Park ends  
1394 Winchester begins
- AUBURN W Bk from 132 Harvard\*** 1412 Summit av begins  
to 45 Park 1439 Marion ends  
14 Auburn Courts begins 1460 Short begins  
28 Washburn place begins 1501 Intervale path ends  
44 Auburn place begins 1509 Private way ends  
1530 Lancaster terrace begins
- \*\*AUBURN COURTS S Bk from 14** Auburn 1539 Fairbanks ends
- \*\*AUBURN PLACE S Bk from 44** Auburn 1571 Private way begins  
1594 Summit path steps  
1600 Westbourne terrace begins
- AVON S Bk from 178 Goddard av** to Boston line 1621 1630 \*Washington crosses  
72 Private way 1637 University rd begins  
1663 Winthrop rd ends  
1699 Tappan ends  
1706 Williston rd begins  
1749 Regent circle begins  
1769 Dean rd begins  
1770 Corey rd begins  
1788 Warwick road begins  
1814 Kilsyth rd begins  
1836 Englewood av begins  
1853 Clinton path begins  
1862 Reservoir Court  
1883 1882 Strathmore rd crosses  
1883 Private way begins  
1908 Ayr rd begins
- BABCOCK N Bou from 315 Har-**vard\* to \*1016 Commonwealth av  
70 Devotion begins  
73 Dwight (south) ends  
Dwight square  
89 Dwight (north) ends  
125 Freeman (north) ends  
Freeman square  
141 Freeman (south) ends  
158 Manchester rd begins  
176 Abbotsford rd begins  
194 Osborne rd ends  
214 Winslow rd ends  
238 Private way
- BARTLETT CRESCENT NW Bou** from 76 Westbourne terrace to 819 Washington  
20 Private way  
22 Bartlett Crescent (west)
- BARTLETT CRESCENT W Bou** from 22 Bartlett crescent to 771 Washington  
2 Private way ends
- BEACON\* W Bou from Boston line** at St Mary's to Boston line Ward 25  
Boston line  
999 1002 St Mary's crosses  
1053 1052 Carlton crosses  
1095 Hawes ends  
1120 Essex begins  
1123 Borland begins
- BEALS NE Bou from 381 Harvard\*** to 124 Stedman  
108 Gibbs begins
- BEECH ROAD W Bou from 20** Hawes to 329 Kent  
Longwood square
- \*\*BEVERLY ROAD S CH from 66** Lagrange  
69 Private way
- BLAKE ROAD S Bk from 130 Tap-**pan to 106 Sumner rd
- \*\*BORLAND S Bou from 1123 Bea-**con\* to 25 Chatham  
24 Hawes place ends
- BOWKER SE Bk from 19 Toxteth** to 100 Kent



BOYLSTON\* W Bk 1 to 850 CH 850  
 to end from 160 Washington\* at  
 Village square to Newton line  
 Brookline transfer station  
 C Village square  
 High begins  
 141 Kerrigan place begins  
 164 165 Walnut path crosses  
 215 Leverett begins  
 245 Cameron begins  
 289 Cameron ends  
 329 Boylston place begins  
 358 355 \*Cypress crosses  
 381 Brington rd ends  
 400 Milton rd ends  
 403 Clark rd begins  
 406 Kennard rd begins  
 425 Philbrick rd begins  
 474 Hedge rd ends  
 475 Buckminster rd begins  
 505 Sumner rd begins  
 510 Warren begins  
 589 Catlin rd begins  
 669 Fisher av begins  
 690 Lee begins  
 Heath Hill  
 710 Heath begins  
 713 Chestnut Hill av begins  
 Eliot begins  
 777 Timon av begins  
 781 White begins  
 791 Houlihan av begins  
 791 North av begins  
 815 Duffey court begins  
 828 831 Reservoir rd crosses  
 Private way begins  
 1075 Norfolk rd ends  
 1123 Alwington rd ends  
 1130 1131 Dunster rd crosses  
 1184 1185 Hammond crosses  
 1222 Private way begins  
 BOYLSTON PLACE N Bk from 329  
 Boylston\* to (9) Wentworth pl  
 BRIDLE PATH from Clyde to Coun-  
 try Club  
 BRIDLE PATH Hammond to Newton  
 opp South  
 BRINGTON ROAD NW Bk from 129  
 Cypress to \*379 Boylston  
 BROOK NW Bk from B & A R R  
 to 51 Aspinwall av  
 12 11 Kent crosses  
 68 67 Toxteth crosses  
 96 95 Perry crosses  
 138 Hurd rd ends  
 158 Homer ends  
 BROOKLINE AV\* NE Bk from 31  
 Washington\* to Boston line  
 62 Emerald begins  
 120 Pearl begins

0 Playground  
 164 Aspinwall av ends  
 172 Park Drive terrace begins  
 0 Parkway  
 BROWNE NW Bou from 40 Powell  
 to Freeman  
 62 Pleasant  
 32 31 St Paul crosses  
 45 Still begins  
 BUCKMINSTER ROAD NW Bk  
 from 475 Boylston to 534 Chestnut  
 Hill av  
 7 Philbrick road ends  
 36 35 Sumner road crosses  
 79 Clinton road begins  
 142 Seaver begins  
 154 Holland road begins  
 221 Cotswold rd begins  
 249 Cheshman road begins  
 262 269 Druce crosses  
 328 329 Fisher av crosses  
 CAMERON N Bk from 245 Boylston\*  
 to 289 Boylston  
 CARLTON N Bou from B & A R R  
 to 168 Mountfort  
 1 Carlton path begins  
 2 Colchester  
 36 35 Monmouth crosses  
 56 55 Beacon crosses  
 102 101 Ivy crosses  
 126 125 Euston crosses  
 CARLTON PATH NE Bou from 1  
 Carlton to 29 Monmouth court  
 \*\*CATLIN ROAD NW Bk from 589  
 Boylston\*  
 CENTRE NW Bou from 1364 Bea-  
 con\* to 23 Fuller  
 50 Wellman begins  
 65 Shailer ends  
 84 83 Williams crosses  
 CHAPEL NE Bou from 208 Long-  
 wood av to 38 Colchester  
 CHAPIN ROAD E changed to Ham-  
 iltan road  
 CHARLES S Bou from 1275 Beacon\*  
 to 60 Sewall av  
 \*\*CHATHAM W Bou from 34 Hawes  
 to 345 Kent  
 0 Longwood square  
 25 Borland ends  
 CHESHAM ROAD E Bk from 259  
 Buckminster rd to 168 Clinton rd  
 CHESTNUT SE Bk from 326 Wal-  
 nut to 506 Pond av Boston line  
 37 Chestnut pl begins  
 82 Kendall ends  
 138 Franklin ends

Chestnut—con

152 Henry begins

174 High ends

**CHESTNUT HILL AV N Bk 1 to 240**

Bou 241 to Boston line from 715

Boylston\* to Boston line near Bea-  
con continued to Brighton

0 Ackers av begins

0 Hyslop rd ends

0 Clinton rd crosses

0 0 Dean rd crosses

0 0 Willard rd crosses

0 Buckminster rd ends

0 0 B &amp; A R R

0 driveway to station

Boston line crosses

**\*CHESTNUT PLACE S Bk from 37**

Chestnut

**CIRCUIT ROAD SE CH from 117**

Middlesex rd to Craft's rd

54 Spooner rd begins

**CLAFLIN ROAD SW Bk from 8**

Garrison rd to 203 Rawson rd

**\*\*CLARENCE NW Bou from 48**

Naples rd to 95 Thorndike

16 15 Fuller crosses

45 33 Coolidge crosses

**CLARK ROAD NW Bk from 403**

Boylston\* to 66 Dean rd

88 87 Sumner rd crosses

292 Cotswold rd ends

**CLINTON PATH S Bk from 1853**

Beacon to Clinton rd opp Druce

21 Strathmore rd begins

**CLINTON ROAD NW Bk from 79**Buckminster rd to B & A track near  
reservoir sta crosses 475 Chestnut

Hill av

152 151 Cotswold rd crosses

168 Chesham rd ends

216 215 Dean rd crosses

0 Clinton path ends

262 Druce begins

0 Taylor crossway begins

0 Fisher av ends

**CLYDE S Bk from 448 Warren to**

169 Newton

64 Private way begins

250 Lee rd ends

307 Country Club

344 Whitney begins

**COLBOURNE CRESCENT S Bk**from 106 Winthrop rd to 145 Raw-  
son rd

79 Addington rd ends

115 Colbourne path ends

**COLBOURNE PATH N Bk from 115**Colbourne crescent to 65 Addington  
rd**COLCHESTER SW Bou from 2 Carl-**  
ton to 311 Kent

B &amp; A R R

38 Chapel ends

45 Hawes begins

**COLUMBIA SW Bou from 466 Har-**  
vard\* to Boston line

54 Columbia terrace begins

69 Russell ends

101 Kenwood ends

123 Verndale ends

**\*\*COLUMBIA TERRACE SW Bou**  
from 54 Columbia**COMMONWEALTH AVENUE W**Bou from 2 St Mary's along Bos-  
ton line to Naples rd Brighton dis-  
trict, ward 25

748 St Mary's begins

856 Cottage Farm station

Essex, B &amp; A R R

900 St Paul ends

930 Amory ends

982 St Paul ends

1048 Pleasant ends

1000 Crowninshield rd begins

1016 Babcock ends

1144 Winslow rd begins

1642 Monroe

1660 Cummings rd ends

1840 Braemore rd begins

**COOLIDGE NE Bou from 133 Win-**  
chester to 84 Abbotsford

54 51 \*Harvard crosses\*

96 97 Clarence crosses

146 147 Gibbs crosses

0 0 Abbotsford rd crosses

**COOLIDGE CORNER Bou \*transfer**  
station at junction of Harvard\*  
and Beacon\***COPLEY W Bou from 194 Pleasant**  
to 68 Crowninshield rd**COREY HILL between Beacon, Wash-**  
ington and Winchester and Boston  
line**COREY ROAD N Bou from 1770**  
Beacon\* to Washington (Br)

26 25 Salisbury rd crosses

48 47 Windsor rd crosses

62 63 Boston line

74 Cummings rd begins

75 Evans rd ends

91 Williston rd ends

96 Wellington rd begins

**COTSWOLD ROAD NE Bk from 221**

Buckminster rd to 286 Clark rd

34 33 Clinton rd crosses

**COTTAGE SE Bk from 220 Warren**  
to Boston line

115 Goddard av begins

- COTTAGE FARM ROAD S Bou from 60 White place ends  
Dummer st extension to Ivy 101 Emerson begins
- CRAFTS ROAD NE CH from 52 130 127 Elm crosses  
Norfolk rd to Eliot rd 146 145 Cypress crosses  
0 Circuit rd ends 0 Playground  
152 Spooner rd ends 163 Keiffer begins  
Reservoir rd crosses
- \*\*CRAIG PLACE N Bou from 223 Freeman**
- CROWNINSHIELD ROAD S Bou from 1000 Commonwealth av\* to 174 Pleasant  
22 Adams ends  
44 Elba ends  
64 Copley ends
- CUMBERLAND AVENUE NW Bk from 353 Pond av to 106 High  
18 17 Glen rd crosses  
31 Hawthorn rd ends
- CYPRESS (\*Boylston to Franklin) SW Bk from 394 Washington\* to 209 High  
22 Searle av begins  
37 Cypress place begins  
38 Waverly ends  
58 Elm ends  
63 Gorham av begins  
88 87 Davis av crosses  
101 Tappan begins  
108 107 B & A R R  
129 Brington rd begins  
134 137 \*Boylston crosses\*  
152 E Milton rd begins  
155 Milton rd begins  
180 179 Walnut crosses  
190 Wellington terrace begins  
199 Mulford begins  
211 Edwin begins  
232 Rice begins  
235 Kendall begins  
250 Roberts begins  
266 Hart begins  
288 289 Franklin crosses  
307 Henry ends  
0 0 High
- CYPRESS PLACE NW Bk from 37 Cypress to 56 Greenough  
32 Cypress ter (E) begins  
42 Cypress ter (W) begins
- \*\*CYPRESS TERRACE (EAST) SW Bk from 32 Cypress pl**
- \*\*CYPRESS TERRACE (WEST) SW Bk from 42 Cypress pl**
- DALE from Clyde
- DAVIS AVENUE W Bk from 250 Washington\* to 90 Gorham  
Harvard square\*  
57 Waverly begins
- \*\*DAVIS COURT W Bk from Washington\***
- DEAN ROAD S Bk from 1769 Beacon\* to Eliot road  
32 Private way  
48 47 B & A R R  
62 Clark rd ends  
72 67 Clinton rd crosses  
100 101 Druce crosses  
0 Taylor crossway ends  
0 0 Fisher av crosses  
0 Willard rd begins  
0 0 Chestnut Hill av crosses  
0 Willard rd ends  
0 0 Penniman rd crosses  
0 Eliot rd ends
- DEVON ROAD SE CH from 55 Middlesex rd (Newton line) to 21 Norfolk rd
- DEVOTION NW Bou from 70 Babcock to 49 Stedman
- \*\*DORAN ROAD NW CH from 43 Ackers av to 128 Eliot**
- DOWNING ROAD W Bou from 786 Washington to 55 Williston rd
- DRUCE S Bk from 262 Clinton rd to 45 Hyslop rd  
30 27 Dean rd crosses  
68 63 Buckminster rd crosses
- DUDLEY NW Bk from 95 Warren to 341 Warren  
18 Fairmount begins  
31 Walnut ends  
68 Private way  
116 Fairmount ends  
120 Fairmount ends  
0 0 Lee crosses
- \*\*DUFFLEY COURT NE Bk from 815 Boylston\***
- \*\*DUMMER W Bou from 136 Essex to 225 Pleasant**  
58 57 Amory crosses  
100 99 St Paul crosses
- DUMMER STREET EXTENSION E Bou from 136 Essex to Cottage Farm rd
- DUNSTER ROAD S CH from 33 Middlesex rd (Newton) to 477 Heath  
20 19 Newton line crosses  
82 77 Boylston crosses

- DWIGHT NW Bou from 68 Pleasant to 73 Babcock  
 4 Pleasant crosses  
 24 Green ends  
 49 Stetson begins
- DWIGHT STREET EXTENSION  
 SE Bou from Pleasant to St Paul
- DWIGHT SQUARE between 75 and 87 Babcock, Dwight (north) and Dwight (south)
- \*\*EAST MILTON ROAD E Bk from 152 Cypress\*
- EDGE HILL ROAD S Bk from 118 High
- EDWIN SW Bk from 215 Cypress\*
- \*\*EGMONT W Bou from 138 Amory to 201 Pleasant  
 100 99 St Paul crosses
- ELBA W Bou from 212 Pleasant to 46 Crowninshield rd
- ELIOT NW CH from Boylston\* to Dean rd  
 0 Timon av ends  
 0 White av ends  
 0 Ackers av ends  
 128 Doran rd ends
- ELIOT CRESCENT N W C H from Eliot to Eliot
- ELM NE Bk from B & A R R across Davis av at 130 to 62 Cypress  
 6 7 Davis av crosses
- \*\*ELM PLACE SW Bk from 32 Walnut to 36 High
- EMERALD NW Bk from 62 Brookline av\* to 63 Pearl  
 Woodward square
- EMERSON NE Bk from 101 Davis av to 30 Waverly
- ENGLEWOOD AV NW Bou from 1836 Beacon\* to Chestnut Hill av  
 31 Lanark rd begins  
 34 39 Boston line  
 0 0 Strathmore rd crosses  
 0 0 Sutherland rd crosses  
 0 Chiswick rd begins
- ESSEX N Bou from 1120 Beacon\* to \*858 Commonwealth av (B & A R R)\*  
 0 Amory Playground  
 79 Ivy ends  
 78 Mason sq (south)  
 94 Mason sq (north)  
 Worthington rd  
 125 Mountfort ends  
 136 Dummer begins
- EUSTON W Bou from 57 St Mary's to 26 Prescott  
 46 43 Carlton crosses
- EVANS ROAD SW Bou from 762 Washington to 75 Corey rd  
 52 49 Williston rd crosses
- \*\*EWE (proposed) W Bou from 94 Amory to 291 St Paul  
 Knyvet square
- FAIRBANKS N Bk from 615 Washington\* to 1539 Beacon
- FAIRMOUNT W Bk from 18 Dudley to 120 Dudley  
 13 Private way
- \*\*FAY PLACE NE Bk from 167 Washington\*
- FILLMORE TERRACE from 330 to 344 Tappan
- FISHER AVENUE N Bk from 667 Boylston\* to Clinton rd  
 61 Leicester begins  
 149 Holland rd ends  
 175 Hyslop rd crosses  
 202 201 Buckminster rd crosses  
 0 219 Dean rd crosses
- FLORA NW Bk from 271 Pond av to 38 Juniper  
 25 Walter av ends  
 43 Juniper ends
- FOREST from Garabus av
- \*\*FOSTER NW Bou from 180 Harvard\*
- FRANCES TERRACE Bk from 348 to 366 Tappan
- FRANCIS NW Bk from 224 Kent to 71 St Paul  
 38 Harrison ends  
 58 Toxteth ends  
 86 Perry ends
- FRANKLIN E Bk from 37 Oakland rd to 134 Chestnut  
 15 Rice ends  
 43 Roberts ends  
 59 Hart ends  
 83 Franklin ct begins  
 92 89 \*Cypress crosses\*
- \*\*FRANKLIN COURT NW Bk from 83 Franklin
- FREEMAN W Bou from 78 Amory to 125 Babcock  
 110 109 Amory crosses  
 138 Powell ends  
 154 153 St Paul crosses  
 168 Still ends  
 188 187 Pleasant crosses  
 210 0 Browne ends  
 212 Ridgeway begins  
 223 Craig place begins  
 232 Stetson ends  
 Freeman square

- FREEMAN SQUARE between 127 and 139 Babcock, Freeman (north) and Freeman (south)
- FULLER NE Bou from 113 Winchester to Commonwealth av\* Boston line  
 23 Centre ends  
 54 53 \*Harvard crosses\*  
 98 99 Clarence crosses  
 148 0 Gibbs crosses  
 0 183 Abbotsford rd crosses  
 208 0 Hamilton rd ends
- GARABUS AVENUE from Newton to Dale
- GARDNER PATH SW Bk from 492 Washington\* to 74 Gardner rd
- GARDNER ROAD S Bk from 564 Washington\* to 169 Tappan  
 0 University rd ends  
 72 Gardner path ends  
 81 Winthrop rd begins  
 139 Rawson rd entrance  
 209 Rawson path begins
- GARRISON ROAD W Bk from 180 Winthrop rd to Regent circle  
 8 Claffin rd begins  
 30 Rawson rd ends  
 0 0 Tappan crosses
- GIBBS N W Bou from 108 Beals to 147 Thorndike  
 38 41 Naples rd crosses  
 56 57 Fuller crosses  
 70 Coolidge crosses  
 0 81 Thorndike crosses
- GLEN ROAD SW Bk from 69 Allerton to 19 Highland rd  
 58 55 Cumberland av crosses
- GLENLAND ROAD NW CH from 699 Heath
- GLENOE RD WN from Hammond to Woodland road
- GODDARD AVENUE SW Bk from 115 Cottage to 123 Newton  
 126 Rockwood ends  
 178 Avon begins
- \*GOODWIN PLACE SW Bk from 368 Washington\*
- GORDON TERRACE from 11 to 15 Garrison rd
- GORHAM AVENUE NW Bk from 63 Cypress to 69 Tappan  
 18 Keiffer ends  
 53 Greenough ends  
 86 Davis av ends
- GREEN NE Bou from 287 Harvard\* to 26 Dwight
- GREENOUGH SW Bk from 438 Washington\* to 53 Gorham av  
 38 41 Cypress pl crosses
- GRIGGS ROAD NE Bk from 509 Washington\* to 609 Washington  
 100 99 Intervale path crosses
- GRIGGS TERRACE NE Bk from 57 Griggs rd  
 57 Griggs terrace begins
- GROVE SW Bk from 302 Newton to South  
 56 Allandale rd begins
- HAMILTON ROAD E Bou from end Thorndike to end Fuller
- HAMMOND NE CH from Newton line across Boylston to 707 Newton  
 174 Private way begins  
 614 605 Boylston crosses  
 615 Sheafe begins  
 618 619 Heath crosses  
 0 Glenoe rd begins  
 705 Pine rd begins  
 755 Woodland crosses
- HARRIS N W Bk from 150 Harvard\* to 40 Vernon
- HARRISON NE Bk from 188 Aspinwall av to 38 Francis  
 17 Riverdale rd ends  
 51 Kent square ends
- \*\*HART E Bk from 266 Cypress\* to 59 Franklin
- HARVARD\* N Bk 1 to 176 and 197 Bou 176 to 197 to Boston line, from 10 Harvard sq to 177 Harvard av (A) Boston line Ward 25  
 1 Kent begins  
 15 Webster pl begins  
 34 Pierce begins  
 47 Linden begins  
 49 Linden pl begins  
 75 Homer begins  
 90 School begins  
 89 Aspinwall av begins  
 96 Harvard pl begins  
 108 Harvard av begins  
 109 Harvard ct begins  
 132 Auburn begins  
 150 Harris begins  
 168 Vernon begins  
 180 Foster begins  
 185 Alton pl begins  
 202 Marion begins  
 225 Stearns rd begins  
 225 Sewall av begins  
 240 Webster begins  
 253 Longwood av begins  
 Coolidge Corner transfer station
- 266 267 \*Beacon crosses\*  
 287 Green begins  
 315 Babcock begins  
 350 Shailer begins  
 361 Stedman begins

## Harvard—con

366 Williams begins  
 381 Beals begins  
 397 Naples rd begins  
 416 429 Fuller crosses  
 430 429 Coolidge crosses  
 440 447 Thorndike crosses  
 466 Columbia begins  
 480 Russell begins  
 500 Kenwood begins  
 518 Verndale begins

**HARVARD AVENUE W Bk from**  
 108 Harvard\* to 25 Park  
 39 Washburn terrace begins

**\*\*HARVARD COURT E Bk from**  
 109 Harvard\*

**\*\*HARVARD PLACE W Bk from 96**  
 Harvard\*

**HARVARD SQUARE\* Bk junction**  
 Davis av 243 Washington, Harvard,  
 Kent and Andem place  
 10 Kent begins  
 10 Harvard\* begins

**HAWES N Bou from 45 Col-**  
 chester to \*1095 Beacon  
 20 Beech rd begins  
 Longwood square  
 34 Chatham begins  
 45 Monmouth begins  
 46 Hawes pl begins

**\*\*HAWES PLACE W Bou from 46**  
 Hawes to 26 Borland

**HAWTHORN ROAD SW Bk from 51**  
 Allerton to 31 Cumberland av

**HAYDEN ROAD NK Bk from 52**  
 Leicester

**HEATH SW Bk 1 to 200 CH 200 to**  
 813 from 710 Boylston\* to Newton  
 line  
 6 Heath Hill begins  
 53 Pound Lane ends  
 98 Warren ends  
 193 Drive to High Service  
 414 Woodland rd begins  
 479 Dunster rd ends  
 504 Oak begins  
 532 531 Hammond crosses  
 556 Private way  
 585 Holyhood entrance ends  
 699 Glenland rd begins  
 738 Woodland rd ends

**\*\*HEATH HILL S Bk from Heath**  
 junction Boylston

**\*\*HEDGE ROAD W Bk from 19**  
 Kennard rd to 474 Boylston

**\*\*HENRY NE Bk from 152 Chestnut**  
 to \*307 Cypress

**HIGH SW Bk from 160 Washington\***  
 Village square to 174 Chestnut  
 Boylston\* begins  
 8 11 Walnut crosses  
 36 Elm pl ends  
 64 65 Allerton crosses  
 83 Irving ends  
 106 Cumberland av ends  
 118 Edge Hill rd begins  
 164 Highland rd ends  
 175 High st place begins  
 213 Cypress ends

**\*\*HIGH STREET PLACE SW Bk**  
 from 175 High

**HIGHLAND ROAD NW Bk from 387**  
 Pond to 168 High  
 19 Glen rd ends  
 80 Jamaica rd ends

**HILLSIDE ROAD Bk from Warren**  
 junc Lee

**HOLDEN NE Bk from 321 Washing-**  
 ton\* to 14 Pierce  
 17 Town Hall

**HOLLAND ROAD NW Bk from 154**  
 Buckminster rd to 147 Fisher av  
 67 Hyslop rd begins  
 70 Seaver ends  
 125 Fisher av

**HOMER NE Bk from 75 Harvard\* to**  
 158 Brook

**\*\*HOULIHAN AVENUE N Bk from**  
 791 Boylston

**HURD ROAD N Bk from 9 Lin-**  
 den place to 138 Brook

**HYSLOP ROAD NW Bk from 67**  
 Holland rd across Fisher av to  
 Chestnut Hill av  
 49 Druce ends

**\*\*INTERVALE PATH N Bk from**  
 577 Washington\* to \*1501 Beacon  
 12 11 Griggs rd crosses

**IRVING SE Bk from 158 Walnut to**  
 81 High  
 19 Maple begins  
 38 37 Upland rd crosses  
 40 Allerton begins

**IVY W Bou from 81 St Mary's at**  
 Boston line to Cottage Farm rd  
 122 123 Carlton crosses  
 145 Prescott ends

**JAMAICA ROAD N Bk from 491**  
 Pond av to 80 Highland rd

**JOHN NW Bou from 18 Pleasant to**  
 31 Green

**\*\*JORDAN ROAD SE Bou from**  
 Boston line ward 52 to 241 Summit  
 av

- JUNIPER SW Bk from 15 Morss av  
to 44 Flora  
38 Flora ends
- KEIFFER NE Bk from 163 Davis  
av to 20 Gorham av
- KENDALL SW Bk from 235 Cy-  
press\* to 86 Chestnut  
21 Kendall pl begins
- \*\*KENDALL PLACE NW Bk from  
21 Kendall
- KENNARD ROAD S Bk from 406  
Boylston\* to 329 Walnut  
19 Hedge rd begins  
39 Hedge rd ends
- KENT E Bk 1 to 272 Bou 274 to Bea-  
con from 10 Harvard sq\* junction  
of Harvard\* to \*1171 Beacon\*  
2 Harvard  
34 Webster pl ends  
59 Station ends  
86 Linden ends  
100 Bowker ends  
116 115 Brook crosses  
136 135 Aspinwall av crosses  
160 Riverdale rd begins  
206 Kent square begins  
224 Francis begins  
246 Stearns av begins  
278 275 Longwood av crosses  
311 Colchester ends  
320 Sewall av ends  
331 Beech rd ends  
Longwood square  
345 Chatham ends
- KENT SQUARE NW Bk from 206  
Kent to 51 Harrison
- KENWOOD SW Bou from 496 Har-  
vard\* to 101 Columbia
- \*\*KERRIGAN PLACE N Bk from  
141 Boylston
- KILSYTH ROAD N Bou from 1812  
Beacon to Boston line Ward 25  
27 Salisbury rd ends  
47 Windsor rd ends  
62 63 Boston line
- KNYVET SQUARE Bou between St  
Paul, Thatcher, Amory and Ewe
- LAGRANGE SW CH from 710 New-  
ton opposite Hammond to Newton  
line  
66 Beverly rd begins  
122 121 Princeton rd crosses
- LANARK ROAD N Bou from 31  
Englewood av to Kinross rd  
0 0 Kilsyth rd crosses  
0 0 Kilsyth rd crosses  
0 0 Sutherland rd crosses
- LANCASTER TERRACE NW Bou  
from 1530 Beacon\* to 241 Summit  
av  
15 Private way begins  
19 Mason path ends  
59 Mason terrace begins  
133 York terrace ends  
168 169 Summit av crosses
- LEE SE Bk from 690 Boylston\* to  
Clyde  
51 Private way  
125 126 Dudley crosses  
163 Hillside rd  
170 171 Warren crosses
- LEICESTER E Bk from 61 Fisher  
av to 92 Seaver  
52 Hayden rd begins
- \*\*LEVERETT N Bk from 215 Boyl-  
ston\* to B & A R R  
16 15 Winthrop pl crosses
- LINCOLN from Forest to Clyde
- LINCOLN ROAD from 22 Cypress pl  
to Gorham rd
- LINDEN SE Bk from 47 Harvard\*  
to 86 Kent  
1 Linden park  
0 Linden ct ends  
50 Linden place ends
- LINDEN COURT Bk from 21 Linden  
place to Linden
- LINDEN PARK Bk junction of Lin-  
den and Linden place
- LINDEN PLACE SE Bk from 49  
Harvard\* to 50 Linden  
9 Hurd rd begins  
21 Linden ct begins  
30 Perry begins  
Linden square  
40 Toxteth begins
- LINDEN SQUARE Bk between Per-  
ry, Toxteth and Linden place
- LITTELL ROAD NE Bk from 38  
Alton place to 37 Stearns rd
- LONGWOOD AVENUE SE Bou  
from 253 Harvard\* to Boston line  
20 19 Sewall av crosses  
70 69 St Paul crosses  
132 Marshal begins  
176 177 Kent crosses  
208 Chapel begins
- LONGWOOD SQUARE Bou between  
Kent, Chatham, Hawes and Beech  
rd
- MANCHESTER ROAD NW Bou  
from 158 Babcock to 113 Naples rd  
22 Stedman ends
- MAPLE W Bk from 19 Irving to 111

- MARION NW Bou from 202 Harvard\* to 1443 Beacon  
 44 Marion terrace begins  
 66 65 Park crosses  
     St Mark's square  
 86 Vernon ends  
 \*\*MARION TERRACE SW Bou from 44 Marion
- MARSHAL N Bou from 132 Longwood av to 1195 Beacon\*
- MASON from Essex to Cottage Farm rd
- MASON PATH S Bou from 24 York terrace to 19 Lancaster terrace  
 20 19 Mason terrace crosses
- MASON SQUARE Bou from 78 to 94 Essex
- MASON TERRACE SE and NW Bou from 59 Lancaster terrace to Boston line  
 4 Summit path ends  
 46 43 Mason path crosses  
 118 119 Summit av crosses
- MIDDLESEX CIRCLE changed to Middlesex
- MIDDLESEX ROAD NE CH from 55 Newton line to beyond Reservoir road  
 55 Devon ends  
 95 Norfolk rd begins  
 117 Circuit rd begins
- \*\*MILTON ROAD W Bk from 155 Cypress to Boylston
- MONMOUTH E Bou from 45 Hawes to 135 St Mary's  
 42 41 Carlton crosses  
     65 Monmouth ct begins  
     0 St Mary's ends
- MONMOUTH COURT S Bou from 65 Monmouth to B & A R R  
 31 Carlton path ends
- MONROE Bk from 1642 Commonwealth av to Wellington rd
- MORSS AVENUE SE Bk from 118 Washington\* to 185 Pond av  
 1 Walnut begins  
 15 Juniper begins  
 30 35 Walter av crosses  
 44 43 Villa lane crosses
- \*\*MT WALLEY AVENUE SW Bk from 4 Newton at Boston line
- MOUNTFORT W Bou from 33 St Mary's at Boston line to 123 Essex  
 164 Carlton ends  
 192 Prescott begins  
 207 Essex
- MULFORD SW Bk from 195 Cypress\*
- NAPLES ROAD NE Bou from 397 Harvard\* to Commonwealth av  
 48 Clarence begins  
 106 101 Gibbs crosses  
     113 Manchester road ends  
 134 129 Abbotsford rd crosses  
 141 Osborne rd begins
- NETHERLANDS ROAD NE Bk from 248 Aspinwall av to Boston line  
 29 Park Drive terrace  
     Parkway
- NEWTON NW Bk 1 to 560 CH 560 to 875 from Boston line Jamaica Plain district to Newton line  
 4 Mt Walley av begins  
 123 Goddard av ends  
 173 Clyde ends  
 302 Grove begins  
 444 South begins  
 656 Wolcott rd begins  
 707 Hammond begins  
 710 Lagrange begins  
 778 Princeton rd begins
- NORFOLK ROAD S CH from 95 Middlesex rd to \*1083 Boylston  
 25 Devon ends  
 56 Circuit rd ends
- NORTH AVENUE N changed to Elliot crescent
- \*\*OAK S CH from 504 Heath  
 22 Oak place begins
- \*\*OAK PLACE E CH from 22 Oak OAKLAND changed to Franklin
- \*\*OAKLAND PLACE SE Bk from Franklin to Oakland rd
- OAKLAND ROAD SE Bk from 250 Walnut  
 29 Vogel terrace begins  
 37 Oakland ends  
 37 Franklin begins
- \*\*OLMSTED PARK J P district the drive from Washington to Chestnut
- ORCHARD ROAD W Bou from Downing rd to Corey rd
- OSBORNE ROAD SE Bou from 141 Naples road to 196 Babcock
- PARK NE Bk 1 to 97 Bou 98 to 140 from 475 Washington\* to \*1379 Beacon  
 9 Park Vale begins  
 27 Harvard av ends  
 47 Auburn ends  
 94 91 Vernon crosses  
 108 107 Marion crosses



PARK DRIVE TERRACE NE Bk  
from 172 Brookline av to 29 Netherlands rd

\*\*PARK VALE SE Bk from 9 Park  
PARKMAN NW Bou from Powell to  
St Paul

\*\*PARKMAN TERRACE Bk from  
45 to 57 Garrison rd

PEARL NE Bk from 95 Washing-  
ton\* to \*120 Brookline av  
Woodward sq  
63 Emerald ends

\*\*PENNIMAN PLACE NW CH  
from Dean rd easterly

PENNIMAN ROAD NW CH from  
Clinton rd to Dean rd

\*\*PERRIN ROAD S Bk from 354  
Walnut

PERRY N Bk from 30 Linden place  
to 86 Francis

Linden square  
18 Tabor pl begins

28 27 Brook crosses

48 49 Aspinwall av crosses

76 Private way begins

PHILBRICK ROAD NW Bk from  
425 Boylston\* to 7 Buckminster rd

PHILBRICK SQUARE Bk from 56  
to 94 Upland rd

PIERCE NW Bk from 34 Harvard\*  
to 47 Prospect

14 Holden ends

Town Hall

Prospect

PINE ROAD NW CH from 705 Ham-  
mond to Woodland rd

PLEASANT NE Bou from 1294 Bea-  
con\* to \*940 Commonwealth av

6 Waldo begins

18 John begins

68 Dwight begins

99 Browne crosses

146 145 Freeman crosses

170 Crowninshield rd ends

181 Thatcher ends

194 Copley begins

203 Egmont ends

212 Elba begins

227 Dummer ends

230 Adams begins

POND AVENUE SW Bk from 2  
Washington\* along Olmsted park  
to Boston line

Olmsted park

191 Morss av begins

271 Flora begins

301 Allerton ends

353 Cumberland av begins

387 Highland rd begins

491 Jamaica rd begins

513 Chestnut ends

POUND LANE SE changed to Reser-  
voir road

POWELL N Bou from 1170 Beacon\*  
to 138 Freeman

Parkman begins

40 Browne begins

PRESCOTT S Bou from 192 Mount-  
fort to 145 Ivy

22 Euston ends

\*\*PRINCETON ROAD SW CH from  
778 Newton to beyond Lagrange

88 89 Lagrange crosses

\*\*PRIVATE WAYS:—

(a) SW Bou from 1573 Beacon\*  
to 651 Washington\*

(d) SE Bou from 15 Lancaster  
terrace

(e) NW Bk from 76 Perry

(f) SW Bk from 39 Rockwood to  
76 Avon

(i) NW Bou from 16 Westbourne  
terrace to 20 Bartlett cres-  
cent

PROSPECT NE Bk from 36 School  
to 333 Washington\*

47 Pierce ends

73 Prospect pl begins

\*\*PROSPECT PLACE SE Bk from  
73 Prospect

RAWSON PATH NW Bk from 209  
Gardner road to 120 Rawson road

RAWSON ROAD SW Bk from 72  
Winthrop road to 34 Garrison rd

44 Gardner rd entrance to

118 Rawson path ends

149 Colbourne crescent ends

209 Clafin road ends

\*\*REGENT CIRCLE SE Bou from  
1749 Beacon\*

\*\*RESERVOIR COURT N Bou from  
1862 Beacon

RESERVOIR ROAD NW Bk from  
49 Heath to Beacon ward 25 Boston  
line

0 0 Boylston crosses\*

0 Crafts rd crosses

0 0 Middlesex rd crosses

RICE E Bk from 232 Cypress to  
Franklin

\*\*RICHMOND COURT Bou from  
1211 to 1215 Beacon\*

\*\*RICHTER TERRACE Bou from  
1751 to 1769 Beacon\*

- \*\*RIDGWAY S** Bou from 212 Freeman  
man
- \*\*RIVERDALE ROAD NW** Bk from 160 Kent to 17 Harrison
- ROBERTS E** Bk from 250 Cypress\* to 45 Franklin
- ROCKWOOD S** Bk from 126 Goddard av to Boston line  
39 Private way begins
- RUSSELL SW** Bou from 480 Harvard to 69 Columbia
- ST MARK'S SQUARE** Bk between Marion, Park and Vernon
- \*\*ST MARY'S S** Bou from 748 Commonwealth av to 138 Monmouth  
22 21 B & A R R crosses  
34 33 Mountfort crosses  
57 Euston begins  
82 81 Ivy crosses  
87 St Mary's et begins  
108 107 \*Beacon crosses\*  
135 Monmouth ends
- ST MARY'S COURT NW** Bou from 87 St Mary's rear of 1002 Beacon\*
- ST PAUL NE** Bk 1 to 90 Bou 90 to end from 74 Aspinwall av to 900 Commonwealth  
60 Alton place ends  
71 Francis ends  
92 91 Stearns rd crosses  
120 119 Longwood av crosses  
144 143 Sewall av crosses  
174 175 \*Beacon crosses\*  
201 Parkman ends  
234 233 Browne crosses  
Winthrop square  
260 Private way begins  
278 277 Freeman  
293 Ewe ends  
312 311 Thatcher crosses  
332 341 Egmont crosses  
352 351 Dummer crosses
- SALISBURY ROAD W** Bou from 736 Washington to 29 Kilsyth rd  
62 61 Williston road crosses  
91 Windsor rd begins  
118 121 Corey rd crosses  
148 Warwick rd ends
- SCHOOL SW** Bk from 90 Harvard\* to \*383 Washington  
36 Prospect begins
- \*\*SEARLE AVENUE SE** Bk from 22 Cypress
- SEAVER SW** Bk from 142 Buckminster rd to 72 Holland rd  
88 Leicester ends
- SEWALL AVENUE NE** Bou from 225 Harvard\* junction of Stearns road to 320 Kent  
0 Stearns rd begins  
24 27 Longwood av crosses  
60 Charles ends  
86 85 St Paul crosses  
0 147 Marshal rd crosses
- SHAILER SW** Bou from 348 Harvard\* to 63 Centre
- SHEAFE W CH** from 615 Hammond to entrance to Holyhood Cemetery
- \*\*SHORT NE** Bou from 1462 Beacon\* to opposite 53 Summit av
- SMITH** from 623 Heath to 1264 Boylston
- SOUTH SW** Bk from 444 Newton to Boston line  
162 Grove ends
- SPOONER ROAD NE** CH from 54 Circuit rd to 156 Crafts rd
- STATION E** Bk from 201 Washington\* to 59 Kent
- STEARNS AVENUE W** Bk from 246 Kent
- \*\*STEARNS ROAD SE** Bou from 225 Harvard\* junction of Sewall av to Longwood playground  
0 Sewall av begins  
37 Littell rd ends  
62 63 St Paul crosses
- STEDMAN NE** Bou from 363 Harvard\* to 24 Manchester rd  
51 Devotion ends  
116 Beals ends
- STETSON N** Bou from 49 Dwight to 236 Freeman
- \*\*STILL NE** Bou from 45 Browne to 168 Freeman  
Winthrop square  
27 Private way
- STRATHMORE ROAD N** Bou from 21 Clinton path to Chestnut Hill av, Brighton  
0 0 Beacon crosses  
0 0 Boston line  
0 Orkney rd  
0 0 Englewood av crosses  
0 0 Sutherland rd crosses  
0 0 \*Commonwealth av  
0 Lothian rd begins
- SUMMIT AVENUE NW** Bou from 1412 Beacon\* to Corey rd  
9 Atherton rd begins  
44 Short ends  
52 51 Mason terrace crosses

- 108 York terrace begins  
 148 Summit path begins  
 241 Jordon rd  
 242 Lancaster terrace crosses  
 251 Boston line  
 SUMMIT PATH SW Bou from 148  
 Summit av to 6 Mason terrace  
 26 25 York terrace crosses  
 SUMNER ROAD NE Bk from 505  
 Boylston\* to 78 Tappan  
 32 39 Buckminster rd crosses  
 82 83 Clark rd crosses  
 90 89 B & A R R crosses  
 100 Blake rd ends  
 \*\*TABOR PLACE W Bk from 18  
 Perry  
 TAPPAN NW Bk from 101 Cypress  
 to \*1705 Beacon  
 71 Gorham av ends  
 74 Sumner rd ends  
 89 Private way begins  
 130 Blake rd begins  
 145 Private way begins  
 171 Gardner rd ends  
 345 Garrison rd crosses  
 346 Private way begins  
 TAYLOR CROSSWAY NW CH from  
 Clinton rd to Dean rd  
 \*\*THATCHER W Bou from 116  
 Amory to 179 Pleasant  
 0 0 St Paul crosses  
 THAYER SW Bk from 336 Wash-  
 ington\* to 21 Waverly  
 15 Thayer pl begins  
 THAYER PLACE NW Bk from 15  
 Thayer  
 THORNDIKE NE Bou from 147  
 Winchester to Boston line  
 66 65 \*Harvard crosses\*  
 99 Clarence ends  
 147 Gibbs ends  
 181 Abbotsford rd ends  
 0 Hamilton rd begins  
 \*\*TIMON AVENUE N Bk from 771  
 Boston to Eliot crescent  
 TOXTETH NE Bk from 40 Linden  
 place to 58 Francis  
 0 Linden square  
 19 Bowker begins  
 32 33 Brook crosses  
 48 49 Aspinwall av crosses  
 UNIVERSITY PATH from 35 Win-  
 throp road  
 UNIVERSITY ROAD\* SE Bk from  
 1637 Beacon to Gardner rd  
 102 105 Winthrop path crosses  
 nut to 33 Maple  
 UPLAND ROAD S Bk from 134 Wal-  
 26 Akron rd ends  
 40 Allerton begins  
 40 39 Irving crosses  
 60 59 Philbrick square  
 92 93 Philbrick square  
 VERNDALE SW Bou from 520 Har-  
 vard\* to 121 Columbia  
 VERNON NW Bk 1 to 84 Bou from  
 168 Harvard\* to 86 Marion  
 38 Harris ends  
 66 61 Park crosses  
 0 St Mark's square  
 VILLA LANE SW Bk from 20  
 Washington\* to beyond Morss av  
 36 37 Morss av crosses  
 \*\*VILLAGE LANE (Elm place) SW  
 Bk from 32 Walnut to 40 High  
 VILLAGE SQUARE Bk at junc-  
 tion of Boylston\* High and Wash-  
 ington\*  
 VOGEL TERRACE S Bk from 29  
 Oakland rd  
 \*\*WALDO NW Bou from 6 Pleasant  
 WALNUT SW Bk from 118 Wash-  
 ington to 39 Dudley  
 2 1 Morss av begins  
 32 Elm pl begins  
 56 49 High crosses  
 134 Upland rd begins  
 158 Irving begins  
 179 Walnut path begins  
 208 Walnut place begins  
 234 Walnut terrace begins  
 250 Oakland rd begins  
 290 291 \*Cypress crosses  
 326 Chestnut begins  
 325 Kennard rd ends  
 354 Perrin rd begins  
 330 329 Brookline cemetery  
 420 419 Warren crosses  
 WALNUT PATH S Bk from 179  
 Walnut to White place  
 0 0 Boylston crosses  
 \*\*WALNUT PLACE S Bk from 208  
 Walnut  
 WALNUT TERRACE S Bk from 234  
 Walnut  
 WALTER AVENUE S Bk from 38  
 Washington\* to 23 Flora  
 30 29 Morss av crosses  
 WARREN S Bk from 510 Boylston  
 to 102 Heath  
 52 61 Walnut crosses  
 95 Dudley begins  
 122 Welch rd begins  
 0 Private way  
 220 Cottage begins  
 343 Dudley ends  
 352 353 Lee crosses  
 357 Hillside rd begins  
 410 Clyde begins  
 WARWICK ROAD N Bou from 1788  
 Beacon\* to 158 Salisbury rd

\*\*WASHBURN PLACE SW Bk from  
28 Auburn

WASHBURN TERRACE NE Bk  
from 39 Harvard av

WASHINGTON\* NW Bk 1 to 700  
Bou 700 to 825 from Boston line  
at Olmsted park (continuation of  
Huntington av Boston) to Boston  
line Ward 25

1 Parkway drive  
2 Pond av begins  
20 Villa lane begins  
31 Brookline av\* begins  
38 Walter av begins  
95 Pearl begins  
118 Morss av begins  
118 Walnut begins  
\*Transfer station  
118 121 Village square begins  
160 High begins  
160 \*Boylston begins  
162 163 Village square ends  
167 Fay place begins  
188 183 B & A R R under  
188 White place begins  
201 Station begins  
230 Davis court begins  
243 Harvard square\* begins  
245 Amden place begins  
250 Davis av begins  
261 Harvard\* begins  
277 Harvard square\* ends  
321 Holden begins  
333 Prospect begins  
336 Thayer begins  
368 Goodwin place begins  
383 School ends  
394 Cypress begins  
438 Greenough begins  
475 Park begins  
492 Gardner path begins  
509 Griggs rd begins  
564 Gardner rd begins  
577 Intervale path begins  
609 Griggs rd ends  
615 Fairbanks begins  
622 Winthrop path begins  
651 Private way ends  
718 701 \*Beacon crosses\*  
736 Salisbury rd begins  
762 Evans rd begins  
773 Bartlett crescent (W) ends  
786 Downing rd begins  
821 Bartlett crescent ends

WASHINGTON SQUARE\* Bou  
junction Washington\* and Beacon\*

WAVERLY NW Bk from 57 Davis  
sq to 40 Cypress  
21 Thayer ends

26 Emerson ends

WEBSTER NW Bou from 240 Har-  
vard\* to \*1396 Beacon  
38 Webster Park begins

\*\*WEBSTER PARK SW Bou from  
38 Webster

\*\*WEBSTER PLACE SE Bk from  
15 Harvard\* to 34 Kent

\*\*WELCH ROAD E Bk from 122  
Warren

\*\*WELLINGTON TERRACE SE Bk  
from 190 Cypress\*

\*\*WELLMAN from 50 Centre to  
Winchester

\*\*WENTWORTH PLACE NW and  
SE Bk across end of Boylston pl  
11 Boylston place ends

WESTBOURNE TERRACE NW Bou  
from 1600 Beacon\* to Boston line  
Ward 25

76 Bartlett crescent begins

\*\*WHITE AVENUE N Bk from 871  
Boylston to Eliot crescent

WHITE PLACE W Bk from 188  
Washington\* to 60 Davis av  
0 Walnut path ends

\*\*WHITNEY SE Bk from 346 Clyde

WILLARD ROAD from Dean road  
across Chestnut Hill av to Dean rd

WILLIAMS SW Bou from 366 Har-  
vard\* to 59 Winchester  
28 27 Centre crosses

WILLISTON ROAD N Bou from  
1702 Beacon\* to 91 Corey rd

24 23 Salisbury rd crosses

46 45 Evans rd crosses

55 Downing rd ends

WINCHESTER NW Bou from 1394  
Beacon\* to Warren Ward 25 Bos-  
ton line

61 Williams ends

112 Atherton rd ends

113 Fuller begins

135 Coolidge begins

147 Thorndike begins

261 Boston line

WINDSOR ROAD W Bou from 91  
Salisbury road to 47 Kilsyth road  
38 39 Corey rd crosses

WINSLOW ROAD S and E Bou  
from 1034 Commonwealth av to 214  
Babcock

WINTHROP PATH SW Bk from 622  
Washington\* to 81 Winthrop rd  
16 15 University road crosses

**\*\*WINTHROP PLACE E and W Bk**  
 from 15 and 16 Leverett  
 18 17 Leverett crosses  
**WINTHROP ROAD NW Bk** from 81  
 Gardner road to \*1669 Beacon\*  
 72 Rawson road begins  
 83 Winthrop path ends  
 106 Colbourne crescent begins  
 118 Addington path begins  
 130 Addington rd begins  
 180 Garrison rd begins  
**WINTHROP SQUARE** Bou between  
 St Paul, Brown, Still and private  
 way

**WINTHROP TERRACE Bk** from  
 108 to 116 Winthrop rd

**\*\*WOLCOTT ROAD SW CH** from  
 656 Newton to 46 Wolcott rd  
 40 Wolcott rd ends  
 135 Private way begins

**WOODLAND ROAD SW CH** from  
 414 Heath to 764 Heath  
 208 205 Hammond crosses  
 Glenoe rd ends  
 0 Pine road ends

**WOODWARD SQUARE Bk** junction  
 Pearl and Emerald

**WORTHINGTON ROAD S** Bou  
 from Essex to Cottage Farm rd

**YORK TERRACE W** Bou from  
 100 Summit av to 133 Lancaster  
 terrace  
 24 Mason path begins  
 62 55 Summit path crosses

**BLOCKS BUILDINGS HALLS  
 ETC.**

Beacon Hall 286 Harvard  
 Beacon Universalist Church Blk 282-  
 290 Harvard  
 Boulevard Postal Station 1334 Beacon  
 Bowker Block 79-87 Harvard  
 Boynton Building 171 to 175 Wash-  
 ington [Grove  
 Brookline Almshouse, Newton near  
 Brookline Hospital, Newton n Grove  
 Brookline Postal Station 1 Harvard  
 Brookline Public Bath, Tappan st  
 Chace Block 282 Washington  
 Chestnut Hill Club Bldgs, 70 Middle-  
 sex rd  
 Colonnade Building from 209-237  
 Washington

Coolidge Corner Bldg 1318 Beacon  
 Delano Block 348 Washington  
 Driscoll's Block 82 Washington [ton  
 Dun-Edin Block 188 to 200 Washing-  
 Gardner Hall 695 Washington  
 Goddard Hall 178 Washington  
 Gordon Hall, 1213 Beacon  
 Guild Block 1 and 3 Boylston and 164  
 to 178 Washington  
 Guild Hall 166 Washington  
 G A R Hall, Town Hall Building,  
 Washington st [Washington  
 Halfenstine Building 163 to 167  
 Heath Block, Washington cor Pearl  
 Holden Hall, Town Hall  
 Knights of Columbus Hall 107 Wash-  
 ington [ington  
 Lyceum Building 107 to 113 Wash-  
 Lyceum Hall 107 Washington  
 Masonic Hall 1 Harvard  
 Meeting Hall 1637 Beacon  
 Municipal Court, Prospect st corner  
 Washington

National Bank Building 1 Harvard  
 New Harvard Hall 31a Harvard  
 Odd Fellows Hall 8 School  
 Orange Hall 20 Prospect  
 Pierce Building 1330 Beacon  
 Pierce Hall (first Town Hall) Wal-  
 nut near Warren [Prospect  
 Police Station, Washington st corner  
 Public Library Building, Washington  
 near School  
 Rooney's Block 1 to 9 Harvard sq  
 Russell's Block 139 to 151 Washing-  
 ton

Sagamore The 129 Washington  
 St Andrews Building 4 Davis av  
 St Mary's Hall, Harvard cor Homer  
 Seaman's Block 5 Davis av  
 Town Hall, Washington between Hol-  
 den and Prospect  
 Union Building, Walnut cor High  
 Union Hall, High cor Walnut  
 Whitney Hall 1330 Beacon

**RAILROAD STATIONS**

Beaconsfield off Dean rd, G W Pro-  
 vest, station agent  
 Boston Elevated Railway Co, Cyp-  
 ress cor Franklin and Chestnut Hill  
 av near Beacon  
 Brookline, Station st F A Fairbanks,  
 station agent  
 Brookline Hills, Tappan next Cypress,  
 James H Allen, station agent  
 Cottage Farm, Essex cor Common-  
 wealth av, E H Spencer, station  
 agent

Railroad stations—con  
 Longwood, Chapel st near Longwood  
 av, M E Spencer, station agent  
 Reservoir, end Chestnut Hill av, M  
 Elbert E Barrett, station agent

#### BROOKLINE BOUNDARIES

Beginning at junction Commonwealth avenue (southerly line) and St Mary's st (easterly line) at Boston line, Brighton district, then southeasterly, via Muddy brook, to Chestnut street, thence direct to and beyond South street to Boston line, W R, thence northwesterly to Newton line, near Hammond's pond, in Newton, thence northeasterly to starting point.

#### TOWN OFFICES

Accountant, Assessors, Board of Health, Civil Engineer, Clerk, Collector and Treasurer, Committee for

Planting Trees, Overseers of the Poor, Park Commissioners, Registrars of Voters, School Committee, Sealer of Weights and Measures, Selectmen, Building Commissioner, Supt of Gas Inspection, Supt of Schools, Supt of Streets and Sewers, Water Board, Water Registrar, Town Hall, Washington street

Bacteriologist Laboratory, Police Station

Chief of Police, Washington corner Prospect

Fire Commissioner and Chief of Department, 340 to 342 Washington

#### CEMETERIES

Holyhood Cemetery, 587 Heath  
 Walnut Hills Cemetery, Grove near  
 Newton and South  
 Brookline Cemetery, Walnut corner  
 Chestnut

## FIRE ALARM BOXES

---

Location of Boxes	
6 Harvard sq and Harvard	56 Aspinwall av near Kent
7 Fire Station B 342 Washington	57 Woodward square
8 Corner Gorham av and Cypress	71 Rockwood cor Goddard av
9 Boylston opposite Cameron	72 Newton corner Grove
12 Walnut cor Walnut path	73 Newton cor Hammond
13 High corner Cumberland av	74 Grove corner South
14 Cypress corner Kendall	113 Jamaica road
15 Walnut corner Cypress	114 Summer rd corner Tappan
16 Warren corner Boylston	141 Chestnut corner Franklin
17 Cottage corner Warren	151 Kennard rd cor Boylston
18 Clyde corner Warren	161 Warren cor Dudley
19 Clyde near Newton	212 Norfolk rd near Boylston
21 Chestnut Hill av near Boylston	213 Dean rd corner Druce
22* Town Hall	214 Kilsyth and Salisbury rds
23 Boylston corner Hammond	215 Park corner Washington
24 Chestnut Hill av cor Fisher av	251 Beacon cor Strathmore rd
25 Beacon opposite Corey rd	261 Rawson rd cor Colbourne cres-
26 Winthrop rd opp Addington rd	cent
27 Beacon cor Washington	271 Westbourne ter opp Bartlett
28 Buckminster rd cor Holland rd	crescent
29 Gardner rd cor Tappan	273 Williston and Salisbury rds
31 Harvard corner School	311 Coolidge cor Gibbs
32 Marion corner Park	312 Naples and Abbotsford rds
33 Summit av corner Mason ter	313 Babcock opposite Osborne rd
34 Harvard cor Beacon	314 Fire Station E, Devotion
35 Harvard and Thorndike	315 Lancaster ter near Mason ter
36 Alton pl cor St Paul	316 Williams cor Centre
37 Aspinwall av cor Toxteth	331 Beacon near Short
38 Linden place near Perry	332 Vernon corner Harvard
39 Washington cor Gardner rd	353 Naples rd cor Clarence
41 Carlton cor Colchester	481 Dwight cor Pleasant
42 Fire Station C, Longwood av	482 Dummer cor Pleasant
43 Kent cor Longwood av	521**Car House cor Cypress and
45 Mountfort corner Essex	Franklin
46 St Paul cor Sewall av	641**Country Club
47 Beacon corner Kent	712**Car House corner Chestnut Hill
48 Freeman corner St Paul	avenue and Beacon
49 Francis opposite Harrison	*22 Signal for no school, four
52 Station A, 140 Washington	rounds. Also special box for Town
53 Washington corner Walter av	Hall except between the hours of
54 Flora opposite Walter av	7.30 and 8.00 a m
	**Special Boxes

## HARVARD STREET GARAGE

WILLIAM J. ALLEN, Prop.

*Pierce-Arrow and Packard Cars*

To-Let For All Occasions

99-101 HARVARD ST., - - BROOKLINE, MASS.

Telephone 1645 Brookline

FREDERIC HINCKLEY BUSINESS ESTABLISHED 1868 EDWARD F. WOODS

## HINCKLEY & WOODS

### INSURANCE

32 KILBY STREET, BOSTON, MASS.

FIRE      MARINE      BURGLARY      COMPENSATION LIABILITY  
STEAM BOILER      AUTOMOBILE      PLATE GLASS      ACCIDENT  
SURETY BONDS

TELEPHONES, MAIN 1465-1466-1467-1468-1469-4085-4139

Telephone Brookline 56739

## CARLOW & SULLIVAN

### HARDWARE

Automobile and Electrical Supplies  
Paints, Oils, Varnishes and Shellacs

296 Harvard Street

700 Washington Street

MASTER ELECTRICIANS AND EXPERT LOCKSMITHS  
STATE LICENSE

Plans and Estimates Furnished

Branch Tel. 4006-W,  
Res. 4348-M

**BROOKLINE**

## BROOKLINE TALKING MACHINE SHOP

VICTOR-VICTROLAS

COLUMBIA-GRAFONOLAS

COLUMBIA RECORDS



VICTOR RECORDS

PIANOS — PLAYER-PIANOS

1336 BEACON ST., BROOKLINE, MASS.

Telephone 565



**REAL ESTATE, MORTGAGES  
AND INSURANCE**  
Exclusively In Brookline

**FRANK A. RUSSELL**

1315 BEACON STREET, COOLIDGE CORNER  
'Phone Brookline 1750

**BROOKLINE  
HOUSE DIRECTORY  
1918**

**ABBOTSFORD ROAD**

- 11 Rev & Mrs J Herman Whitmore  
12 Mrs & Mrs Herbert A Locke  
19 Mr Fred S Auerbach  
20 Mrs Sarah E McCarty  
25 Mrs & Mrs James M Head  
26 Mr & Mrs E W Pierce  
29 Mr & Mrs T A Brook  
33 Mr & Mrs Jeremiah O'Donogh  
34 Miss Esther G Cushing  
34 Mrs Emma F Whitcomb  
40 Mr & Mrs Louis A O Goddie  
43 Mr & Mrs Mellen T Bird  
43 Mrs L B Parkhurst  
46 Mr & Mrs Charles Iinston bush  
51 Mr & Mrs Charles E Osgood  
74 Mr & Mrs Solomon A Rosen-  
84 Mr & Mrs M Abbott Frazar  
85 Miss Ella H Hyde  
85 Mr & Mrs H Archibald Nissen  
87 Mr & Mrs Eugene F O'Brien  
89 Mrs Elizabeth A Wilkins  
90 Mrs Annie Cadigan  
91 Mrs Louise T Barnes  
93 Mr & Mrs William T Miller  
100 Mr Byron S Bush

**ACKERS AVENUE**

- 27 Michael J Larkin  
Private way  
33 Patrick McCormack

- 41 Mrs C G Rooney  
41 Michael J McCue  
42 T McCue  
43 Paul Rusberg  
43 Adolph Huriaux  
44 James Love  
46 Wiliam H Carr  
46 Mrs Sarah D Lanagan  
46 Mr & Mrs Patrick McNiff  
Doran road begins  
49 Herman Gilcrest  
49 William N Schaetzl  
53 Enoch E Doran  
53 Susan Doran  
56 F F Hanley  
56 Ellen Sweeney  
57 Mr Arthur B Beverly  
57 Mr & Mrs John W Murray  
59 Mr & Mrs Francis J Glynn  
59 Mr & Mrs Patrick Hanley  
59 Mr & Mrs Richard H Evans

**ACKRON ROAD**

- 9 Mr & Mrs William G Stonehouse  
9 Mr & Mrs William F Purscher

**ADAMS**

- 28 Mr Jonas M Miles  
35 Mr & Mrs Stephen F Johnson

**ADDINGTON ROAD**

- 16 Mr & Mrs William J Emerson  
19 Dr & Mrs Otto J Herman

## Addington rd—con

- 21 Mr & Mrs G Wildes Smith  
 37 Mr & Mrs Owen Goldsmith  
 37 Rev Frederick B Gruel  
 39 Mr H J Jernegan  
 39 Mr & Mrs Frank Frapie  
 41 Mr & Mrs W Nelson Gale  
 41 Mrs Nancy Gale  
 43 Silas C Bently  
 45 Mr & Mrs Francis Bacon  
 47 Mr & Mrs Charles N Bentley  
 49 Mr & Mrs William E Perry  
 51 Mrs Alice W MacGregor  
 51 Mrs Edith W Whitman  
 53 Col & Mrs E M Gilman  
 55 Mrs Barbara Robbins  
 55 Mr & Mrs Christopher Gifford  
 55 Mr & Mrs Albert B Merrill  
 56 Mr & Mrs J J Lyons  
 57 Mr William F Keyes  
 57 Mr & Mrs John J Fraser Jr  
 57 Mr & Mrs Walter F Keyes  
 57 Mr John J Nagle  
 57 Mr & Mrs Emerich de Jony  
 57 Mrs Luella M Fraser  
 59 Mr & Mrs Eliot F Larned  
 59 Mr & Mrs Edward L Brown  
 59 Mr & Mrs Philip H Downs  
**Colbourne path ends**  
 77 Mr & Mrs Edward L Gulick  
 86 Mr & Mrs W B Sprout  
 97 Mr & Mrs Clarence H Esty  
**Addington path ends**  
 125 Mr & Mrs William A Schick  
 Jr  
 128 Charlotte L Mackay  
 129 Mr & Mrs Aaron Hailparn  
 135 Dr & Mrs Ralph K Smith

**ALLERTON****Upland road**

- 10 Mrs Henry P Briggs  
 10 Mr Albert P Briggs  
 14 Mr & Mrs Clifford Payson  
**High crosses**  
 28 Mrs Edward G Low  
 31 Mr & Mrs Charles T Davis  
 32 Mr & Mrs Charles Sprague  
 35 Mr & Mrs L W Howland  
 36 Mr & Mrs Carleton Hunneman  
 41 Mr James Dana  
 43 Mrs John B Tileston  
 44 Mrs Aaron H Latham  
 48 Mr & Mrs Charles K Bolton

**Hawthorne road begins**

- 48 Mr & Mrs Charles P Ware  
 58 Mr & Mrs Francis H Russell  
**Glen road begins**

**ALTON PLACE**

- 3 Mr & Mrs Aaron Strauss  
 3 Mr & Mrs Louis Lichtenhein  
 3 Mr & Mrs John B Pevear

- 9 Mr J Munroe Heilbrun  
 9 Mr & Mrs Nelson Curtis  
 9 Mr & Mrs Edgar Aldrich  
 11 Mrs Virginia Dreenan  
 11 Mr & Mrs Harry H Aronson  
 15 Mr & Mrs William J Horan  
 15 Mr & Mrs John C Pickett  
 15 Mr & Mrs Frederick E Woodward  
 17 Mr & Mrs William E Pierce  
 17 John Burke  
 17 Mr & Mrs Robert M Kelley  
 19 Mr Charles E Durgan  
 19 Mr & Mrs Ferdinand Scholley  
 19 Mrs Nettie L Waterhouse  
 19 Mrs S L Coy  
 25 Miss Adelaid McClelland  
 25 Mr & Mrs James MacBourney  
 25 Mr & Mrs David BOgden  
 25 Mr & Mrs Frank H Stevens  
 28 Mr & Mrs Albert F Gordon  
 33 Madame Clara C Achard  
 36 Mr & Mrs Ernest Lyon  
 36 Mr & Mrs Henry Glatz  
 42 Mr & Mrs Emery B Gibbs  
 47 Robert D Farrington  
 47 Charles Ulin  
**Littell road begins**  
 49 Mr & Mrs Edwin M Nelson  
 49 Mr & Mrs Winifred A French  
 53 Mr & Mrs James G Thorburn  
 53 Mr & Mrs Eeigfried Hirsch  
 57 Mrs Jeanette McLellan  
 59 Mr & Mrs William F Ellis  
 59 Mr & Mrs Spurgeon Cunningham  
 64 Mrs Mary G Chase

**AMORY**

- 14 Mr & Mrs Robert Cooms  
 20 Mr & Mrs A W Kaffenburg  
 30 Mr & Mrs Sydney Dreyfus  
 36 Mr & Mrs Henry Howard  
 44 Mr Harry W Cotton  
 50 Mr & Mrs John W McCormack  
 60 Mr & Mrs J Howard Duer  
 64 Mr & Mrs Frank T Partridge  
 68 Mr & Mrs Samuel Widges  
 74 Mrs Annie L Robertson  
**Freeman begins**  
**Ewe begins**  
**Thatcher begins**  
**Dummer crosses**

**ANDEM PLACE**

- 25 Robert W Hand

**ASPINWALL AVENUE**

- 15 Mark Quinn  
 15 Harry Helmholtz  
 15 Arthur W Videon

- 15 John W Phillips  
 17 John J Conway  
 17 Timothy J Hickey  
 17 Wilfred Davis  
 18 Mr Albro Shorey  
 18 Benjamin R Wheeler  
 18 Henry J Christopher  
 18 Mrs Sara Tukey  
 23 Thomas B Mallowney  
 23 Walter Swain  
 25 John D Mawhinney  
 25 Edward F Drawbridge  
 25 Willie Smith  
 25 William Maitland  
 26 William J Allen  
 26 Ira D Laramy  
 33 George W McCullough  
 33 Dermod Flatley  
 33 James S Stevenson  
 33 William J Wall  
 42 Bert Turner  
**Brook ends**  
 57 Mr & Mrs Patrick H Merrigan  
 58 Mr & Mrs Joseph W Cook  
 58 John J Sullivan  
 58 Mr & Mrs James Holden  
 58r Mr & Mrs Elmer P Hatch  
 58r Mr & Mrs John Joseph Moore  
 60 Misses Perry  
 60 Michael A O'Brien  
 60 Mr & Mrs Oscar A Reed  
 64 Hotel Maplewood  
 64 Mr & Mrs Philip Fitzpatrick  
 64 Miss Pheobe Russell  
 64 Mr Willis Tilton  
 64 Mr & Mrs John F Bennett  
 64 Mrs Catherine A Hedden  
 64 Miss Jane Bower  
 64 Mrs Mary J McGrath  
 65 Mr & Mrs Henry S Hatch  
 71 Mrs Ellen A Bliss  
 71 Mrs Florence Jeffrey  
**St Paul begins**  
 79 Mrs Ellen Mallowney  
 89 Mr & Mrs Charles W Smith  
 97 Miss Sarah E Eustis  
 105 Dr & Mrs H M Cutts  
 123 Mr & Mrs J George Rick  
**Perry crosses**  
 145 Sally Cloud  
 150 Mr & Mrs George B Kenrick  
 152 Mr & Mrs Oliver Hagan  
 155 Dr & Mrs Thomas J Shanahan  
 157 Miss Deborah Lloyd  
 159 Mr & Mrs John E M Sanford  
 160 Mr & Mrs Charles W Crosby  
 162 Dr & Mrs George W Kaan  
 165 Mr & Mrs William Sundell  
**Toxteth crosses**  
 172 Mr & Mrs Edward T Saxe  
 177 Dr & Mrs Douglass Graham  
 179 Mr & Mrs Mark J Mackey  
 183 Mr Peter Keiser  
**Harrison begins**  
 184 Misses Kingsbury  
 189 Mrs Annie L Coffey  
 193 Mr & Mrs Patrick Brogan  
 193 Mr & Mrs Edward J Forbes  
 195 Dr & Mrs F B Percy  
 199 Mr & Mrs Thomas J Craig  
 203 Miss Anna Toussant  
 204 Mrs Perez B Howard  
 212 Mrs & Mrs John J Richards  
 213 Mrs Mabelle Cook  
 220 Mrs & Mrs Harry J Saeger  
 224 Mrs Caroline Bowker  
 227 Mr William W Light  
 227 Phi Rho Sigma Fraternity  
**Kent Crosses**  
 233 Mrs Mary A Hopkins  
**Netherlands road begins**  
 252 Miss Margaret F Long  
 252 Mrs & Mrs James Murphy  
 252 Mr & Mrs William H Perry  
 252 Mrs Annie E Eustis  
 256 Mr & Mrs Carl F Chase  
 256 Mr & Mrs Henry Morgan  
 256 Miss Helen V Fleming  
 256 Mr & Mrs Pierre Bonin  
 260 Miss Susan A Osgood  
 260 Mr & Mrs Quincy Kilby  
 260 Mr & Mrs Earl F Kimball  
 264 Mr & Mrs Charles S Caine  
 264 Mrs Josephine L Baldwin
- ATHERTON ROAD**
- 17 Theodore P Davarris  
 18 Mr & Mrs Harry J Toner  
 22 Leon A Bowers  
 22 Mr & Mrs Joseph F King  
 28 Herbert H Smith  
 28 Carl G Rothvall  
 32 James McDonald  
 32 J Herbert Beck  
 36 Truman H Ferguson  
 36 Mrs Mary Moran  
 40 Henry C Smith  
 40 Ethel L Gates  
 40 Mabel C Bruce  
 40 Willis Hutchins  
 40 Mr Joseph M Kirk  
 44 Edward Sheehan  
 48 John S McCullough  
 48 James A DeLorey  
 50 Eugenio Ansaloni  
 50 John Harris  
 54 Francis E Murray  
 54 Mr & Mrs Matthew McNeilly  
 54 Mrs Lilian A Masters  
 58 Edgar Adley  
 62 John A MacDonald  
 62 James J Kennedy

Atherton rd—con

- 66 Morris Hanauer  
66 Samuel Friedlander

**AUBURN**

- 4 Mr & Mrs Abraham Glaser  
**Auburn Courts begins**  
45 Mrs Margaret T Blake  
15 Miss Annie Daley  
15 Mr John F Daley  
17 Anna S Withington  
17 Gertrude C Esther  
21 Mrs Hannah H Chapman  
21 Mrs Sarah A Miles  
23 Mr & Mrs Charles R Edwards  
24 Mrs Jennie Beard  
24 Frances Bennett

**Washburn Place begins**

- 32 Mrs Georgie A Richardson  
39 Mr & Mrs Myron W Short  
39 Mrs Helen Flanders  
40 Mr & Mrs John S Eynon

**Auburn place begins**

- 45 Mrs Emma E Swain  
45 Mr Actove C Dusosort  
48 Mrs Alma Frost  
48 Miss Nellie E Frost  
51 Dr & Mrs Frank P Williams  
54 Mr & Mrs George McDonough  
54 May Belle Hartwell  
54 Alice Bone  
54 Mrs Frances N Williams  
54 Miss Helen Shaw

**AUBURN COURTS**

- 1 Misses Ellis  
1 Mr & Mrs D Frederick Pol-  
lard  
1 Mr & Mrs Arthur W Johnson  
2 Mrs Mabel P Cumston  
2 Arthur Colleta  
2 Mr & Mrs Asa H Porter  
2 Colletta Ryan  
3 Miss Alice W Clark  
3 Mr & Mrs Eaton W Vinal  
3 Miss H C McCleary  
3 Mr & Mrs Malcolm S Jones  
4 Mrs William Gray  
4 Mrs George H Mandell  
4 Mr Frank J Beardsley  
5 Mr Henry R Williams  
5 Mrs David F Hinckley  
6 Everett J Brown  
6 Misses Dabeny  
6 Miss Alice B Stevens  
6 Mr & Mrs David A Weir  
6 Mr & Mrs J Everett Brown  
7 Miss Etheldred Abbot  
7 Miss Genevieve Conant  
7 Mr & Mrs William A Daniels  
7 Mr & Mrs Harry E Marvell  
8 Thomas Harry

- 8 Miss Elizabeth E Hough  
8 Mr & Mrs Frank E Howe  
8 Mr Harry C Thomas  
9 Mrs Thomas P S Fitch  
9 Dr & Mrs I Chandler Walker  
9 Mr & Mrs Ira La Prease  
10 Mr Mary C Stedman  
10 Mr & Mrs Warren P Hosmer  
10 Mr & Mrs Frederick W McCon-  
nell  
10 Miss Margaret Condit

**AUBURN PLACE**

- 9 Mr & Mrs Joseph U Wells  
10 Mr & Mrs Harry L Platt  
10 Miss Eleanor Platt  
14 Mr & Mrs Thomas F Hunt

**AVON**

- 0 Mr & Mrs Larz Anderson  
**Private drive**

**BABCOCK**

- 5 Mr & Mrs Joseph P Howes  
5 Dr & Mrs Clifford D Harvey  
5 Mrs Margaret Daniels  
5 Miss Clara A Robinson  
7 Mr & Mrs Frank I Rounds  
7 Mrs Josephine B Bonchier  
7 Mrs Joseph Loveland  
9 Mr & Mrs Frederick Willard  
Lipe  
9 Mr & Mrs Henry J Osborne  
11 Mr & Mrs Vaughn E Hamilton  
11 Mr & Mrs Jefferson Bradbury  
11 Mrs Franklin D Arnsden  
15 The Gables  
15 Edward H Hopkins  
15 Mr & Mrs Frederick K Kretsch-  
man  
15 Capt & Mrs Edward L Hopkins  
15 Mr & Mrs George A Chapman  
15 Misses Morrill  
15 Mr Allen Edgar Goodhue  
23 Mr & Mrs Edward J Feeley  
23 Miss Marion M Feeley  
26 Mr & Mrs James A Pinner  
27 Mrs Frank J McNeilly  
28 Mr & Mrs James H Glidden  
28 Mr & Mrs George R Collerd  
28 Mr & Mrs Frank Stodder  
29 Mrs Mary T Whigham  
30 Mr & Mrs Raymond W Harris  
38 Mr & Mrs Robert L Cummings  
30 Mr Myer Frank  
34 Mr & Mrs Francis J Fitzpatrick  
38 Misses Gallagher  
38 Mr & Mrs George W Beals  
40 Mr Marvin E Stow  
40 Mrs Annie E Thing  
43 Dr & Mrs Peter H Thompson  
46 Mr William E Skilling  
46 Mr T Julien Silsby

- 46 Mrs Kate M Jones  
 46 Mr George H Abbott  
 46 Mrs Katherine D Skillings  
 48 Mr & Mrs Vassar Peirce  
 48 The Babcock  
 48 Mr & Mrs Harry E Burns  
 48 Mrs Helen M Dore  
 48 Dr & Mrs John W Dewis  
 48 Miss Mary Hooper  
 48 Miss Grace W Dore  
 48 Mr & Mrs Stillman G Dexter  
 51 Mr & Mrs Marcel N Smith  
 57 Mr & Mrs J S Hathaway  
 60 Mr & Mrs William L George  
 63 Mr & Mrs W A Wentworth  
 64 Mrs Isabella G Williams  
**Devotion begins**  
 69 Mr & Mrs Thomas E Libby  
 69 Miss Gertrude E Bigelow  
 69 Mrs Frank A Townsend  
 69 Miss Rose H Lufkin  
 69 Mrs Anna Townsend  
 71 Mr & Mrs George H Berge  
 71 Mrs Mary M Lamont  
 71 Mrs William Igleheart  
**Dwight ends**  
 82 Mrs Grace Porter  
 82 Mrs Elizabeth Stevens  
 86 Mr Frank A Nutt  
 90 Mr & Mrs O C Bailey  
 97 Mrs Jessie Bourneuf  
 94 Mrs Nellie H Brooks  
 95 Mrs Charles A Brown  
 105 Mr & Mrs W M Howard  
 109 Mr & Mrs Daniel Tyler  
 109 Mr Daniel Tyler Jr  
 112 Mr & Mrs Arthur W Chesterton  
 117 Mr & Mrs John E Holden  
 120 Mrs Eugene W Verges  
 120 Mr & Mrs Charles S Olcott  
 120 Mr & Mrs Edwin N Cone  
 120 Mr & Mrs George W Hyde  
 120 Mr & Mrs Amos Lawrence  
 122 Mr & Mrs Charles A Fossett  
 122 Mr & Mrs Francis H Dow  
 122 Mr & Mrs Frank R Adams  
 122 Mr & Mrs Arthur M Goulding  
 122 Mr & Mrs Scott Hanford  
 122 Mr & Mrs Thomas W Dynes  
 123 Mr & Mrs Herbert K Blanchard  
 124 Mr & Mrs Carl E Freybe  
 124 Mr & Mrs Charles E Brown  
 124 Mr & Mrs Daniel B M Hamilton  
 124 Mr & Mrs Aaron E Stevens  
 124 Mr & Mrs Merrill W Shute  
 124 Mr & Mrs John R Burleigh  
 124 Mr & Mrs Lafayette Goodbar  
 124 William L Taylor  
 126 Mr Arthur W Mayo  
 126 Mr & Mrs Nathan Langworthy  
 126 Mr & Mrs John Twombly  
 126 Mr & Mrs George Ficke  
 126 Mrs James H Humphreys  
 126 Mr & Mrs Hugh J Dimond  
**Freeman eds**  
 134 Mr & Mrs W A McKenney  
 150 Miss Julia Gilman  
 150 Mrs Susan Pulsifer  
 156 Mr & Mrs Albion F Bemis  
**Manchester road begins**  
 163 Mr & Mrs George Adams  
 163 Mrs Sara Collin  
 167 Mr & Mrs W W Brooks  
**Abbotsford road begins**  
 170 Mr & Mrs Henry W Beal  
 177 Mr Robert H Hull  
 177 Mr & Mrs Arthur B Taylor  
 177 Mr & Mrs Norman B Smith  
 177 Mr & Mrs William D Henderson  
 179 Mr & Mrs Steward S Crasper  
 179 Mr & Mrs Frank P Speare  
 182 Mr & Mrs F A Hubbard  
 183 Mr & Mrs James J White Jr  
 187 Mr & Mrs Frederick G Carnochan  
 187 Mr & Mrs Ralph W E Leach  
 189 Mr & Mrs Vergie O Robertson  
 189 Mr George H Robertson  
 189 Mr Harold W Krogman  
 189 Mr & Mrs Oran McCormack  
 189 Mr Mason Blakeley  
 190 Mr & Mrs C E Aldrich  
 191 Mr & Mrs Samuel Wyman  
 191 Mr & Mrs Maurice H Klous  
 191 Mr & Mrs Leicester Potter  
**Osborne road ends**  
 195 Mr & Mrs George M Bonney  
 198 Miss Babel W Daniels  
 199 Mr Warren H Kimball  
 204 Mr Edward C Beasley  
 205 William L Henry  
 209 Mr Charles B Wheelock  
 209 Mr Harold S Wheelock  
 210 Mr & Mrs J H Proctor  
 211 Erwin W Cone  
**Winslon road ends**  
 215 Mr & Mrs Jacob Nathan  
 217 Mrs F G Lamson  
 226 Mr & Mrs Horace A Whittemore  
 227 Mrs Annie A Thomas  
 231 Mr & Mrs Frank W Richards  
**Private way**  
 240 Mr & Mrs John T Slade  
 240 Dr & Mrs Daniel F Mahoney  
 240 Mr & Mrs Frederick S Anable
- BARTLETT CRESCENT**  
 19 Mr & Mrs James A Dougher  
**Private way**

## Bartlett Crescent—con

**Bartlett Crescent (west)**

- 25 Mr & Mrs Robert E Gregg  
 29 Mr & Mrs Arthur B Babbitt  
 33 Mr George W Fenety  
 33 Mrs Nellie M Condon  
 33 Misses Condon  
 37 Mr & Mrs William Mason  
 37 Misses Masse  
 41 Mr & Mrs Arthur G Brooks  
 45 Mr & Mrs Andrew E Duffy  
 45 Mr & Mrs Thomas I Fitzsimons  
 46 Mrs Betsy King  
 46 Mr John C Thornton  
 46 Mr A Eugene Finney  
 49 Mr & Mrs Elisha P Perry  
 49 Mrs Celia Sargent  
 49 Mr Gustavus F Sargent  
 53 Mrs Rebe T Baker  
 53 Mr & Mrs John F Freese  
 57 Mr & Mrs Warren C Hallett

**BEACON****St Mary crosses**

- 1004 Mr William H Crocker  
 1004 Mrs Edith M Crosby  
 1008 Mr & Mrs John Bellows  
 1010 Mr & Mrs J Winthrop Dutton  
 1011 Mr & Mrs H H Stevens  
 1012 Mrs Frances L Dunham  
 1013 Mr & Mrs Alexander Pope  
 1014 Mr & Mrs S Henry Skilton  
 1015 Mrs Laura P Swan  
 1016 Mr & Mrs Edward S Booth  
 1017 Mr & Mrs E Wilcock  
 1019 Misses Jones  
 1020 Mr Henry D Eustis  
 1021 Mr & Mrs Francis Leeds  
 1023 Mr Frederick K Organ  
 1027 Mr & Mrs John A Humphries  
 1029 Mrs A Lizzie Owen  
 1031 Miss Bertha Lee  
 1031 Mr & Mrs John A Richardson  
 1031 Mr & Mrs Donald A Clay  
 1032 Mrs Josephine Cunniff  
 1032 Mr Michael M Cunniff  
 1033 Mrs Mary I Dupee  
 1033 Mr & Mrs Charles N Peabody  
 1033 Mr & Mrs Harvey S Chase  
 1035 Mr & Mrs Jarrett Blodgett  
 1035 Susan T Codman  
 1035 Mr & Mrs William J Goodnow  
 1035 Mrs George H Billings  
 1037 Mr & Mrs Maurice A MacBride  
 1037 Mrs Lydia A Cooper  
 1037 Mr & Mrs Frank S Cleghorn  
 1038 Mr & Mrs Albion Bryant Turner  
 1038 Mrs & Mrs Samuel R Haines  
 1038 Mrs Mary F Woods  
 1038 Mrs Harvey P Hood

- 1038 Mr & Mrs Herbert C Talbot  
 1038 Mr & Mrs William J Dooley  
 1038 Mrs Amasa J Whiting  
 1038 Mr & Mrs Frederick J Kennedy  
 1038 John H Kelley janitor  
 1043 Mrs Mary Crowell Brown  
 1043 Mrs Carroll J Post  
 1047 Mr & Mrs Harry M Howard  
 1049 Mr & Mrs Samuel Brown  
 1051 Mr Hartley G Atwood  
 1051 Miss Ella C Atwood  
 1051 Mr David E Atwood

**Carlton crosses**

- 1053 Mr & Mrs Atherton Loring  
 1056 Mr John W Norton  
 1056 Mrs George Chandler  
 1056 Mr & Mrs George F Steel  
 1056 Mr & Mrs Charles H Parker  
 1056 Mr William Seabury  
 1056 Mr & Mrs John W Norton  
 1056 Mrs Alice G Almy  
 1057 Mr & Mrs William W Richey  
 1059 Mrs E Lillian Chickey  
 1060 Mrs Gertrude B Newell  
 1060 Mr & Mrs Thomas P Jones  
 1060 Charles M Burnham  
 1060 Mr & Mrs B Howard Coffin  
 1060 Mr & Mrs Charles M Burnham  
 1060 Mr & Mrs Charles Edmund Blake  
 1060 Mr & Mrs George S Parker  
 1060 Miss Annie E Bowker  
 1061 Mrs Mary Clark Herman  
 1063 The Longwood  
 1064 Mr & Mrs William H A Clark  
 1064 Mrs Mary Sullivan  
 1064 Mr & Mrs George C Wales  
 1064 Mrs Alice Whittington  
 1064 Mr & Mrs J F Conant  
 1064 Mr & Mrs Edward J Hood  
 1064 Mr & Mrs Haywood P Whittington  
 1064 Mr & Mrs William F Lawrence  
 1065 Mrs Walter Frost  
 1067 Sigma Chi Fraternity  
 1069 Miss Louise F Downing  
 1070 Mr & Mrs Samuel S Summer  
 1070 Mr & Mrs Richard Elkins  
 1070 Mr & Mrs Frank W Power  
 1070 Mr & Mrs George Moyle  
 1070 Hotel Wolaton  
 1070 Miss Mary E McLearn  
 1070 Dr & Mrs Frank C Richardson  
 1070 Miss Annie McLearn  
 1070 Mr & Mrs George Fred Williams  
 1070 Mr Hollis H Shaw  
 1070 Mrs O W Blaney  
 1070 Mr & Mrs M Phillip Mason  
 1070 Miss Mary Curtis  
 1070 Mr & Mrs Augustus Soule

- 1070 James Thompson janitor  
 1073 Mrs Elizabeth M Snow  
 1077 Mr & Mrs Walter H Wright  
 1077 Mrs Anne B Olcott  
 1079 Mr Daniel D Carr  
 1079 Mrs Marion W Noyes  
 1080 Misses Williamson  
 1080 Mrs Susie White  
 1080 Misses Williamson  
 1080 Mrs Thomas M Whidden  
 1080 Mr & Mrs Charles T Newhall  
 1080 Mr & Mrs James A Neal  
 1080 Mr & Mrs Frank W Wyman  
 1080 Mrs Jane Holland  
 1080 Mr & Mrs Frank W Whitcher  
 1080 Mrs Katherine Marion  
 1080 Mr & Mrs Huntley N Spaulding  
 1080 Mr & Mrs Emon Beck  
 1080 Mrs A Tenney White  
 1080 Mr & Mrs Robert W Williamson  
 1080 Mr & Mrs Sinclair Kennedy  
 1080 Mr & Mrs John H Gutterson  
 1081 Mr & Mrs Charles E Myers  
 1083 Mrs Mary M Dunbar  
 1085 Miss Caroline F Anderson  
 1085 Dr J H Anderson  
 1087 Mrs Mary J Knight  
 1087 Misses Knight  
 1089 Mrs Anna B Gilchrist  
 1089 Mr Frederick Crosby  
 1090 Charles H Fish  
 1090 Mrs J L Snow  
 1090 Mr & Mrs Newton Frothingham  
 1090 Mary Jorden  
 1090 Mrs Fannie Favor  
 1090 Mrs Jay Nova  
 1090 Mr Arthur T Reed  
 1090 Mr & Mrs Charles H Fish  
 1090 Mrs Anna D Sperry  
 1090 Mr & Mrs John Holmes Hyde  
 1090 Mr & Mrs Edward P Pierce  
 1090 Mr John Holmes  
 1090 Mr & Mrs Charles E Eager  
 1093 Mr & Mrs William H Cook  
 1093 Mr & Mrs Edmund A Rothwell  
 1093 Mr George F Stebbins  
 1095 Mr Kingsley Field  
**Hawes ends**  
 1100 Mrs Mary A Cross  
 1100 Mr Arthur C Raymond  
 1100 Miss Edith B Dalton  
 1100 Mrs Alice G Gifford  
 1100 Mr George E Parker  
 1100 Miss Elizabeth G Burbeck  
 1100 Mr & Mrs Vincent Stanley  
 1100 Mrs Elizabeth E Eldredge  
 1100 Mr & Mrs George G Hall  
 1100 Mr & Mrs Herman L Beal  
 1100 Mr & Mrs Arthur C Raymond  
 1100 Mr & Mrs George G Hall  
 1100 Mr H Burbeck  
 1101 Misses Norton  
 1101 Mr Granville Post  
 1101 Mr & Mrs Edward A Bardol  
 1101 Miss Dorothy G Carlton  
 1101 Mrs Eleanor Cobb  
 1101 Mrs Florence Stowell  
 1101 Mr & Mrs Floyd E DeGroat  
 1101 Mr & Mrs Adam H Dickey  
 1101 Mr & Mrs Frederick F Dixon  
 1101 Miss E Frances Williams  
 1101 Miss Emma A Hopkins  
 1101 Mr & Mrs Leo H Leary  
 1101 Mr & Mrs Robert S Shaw  
 1101 Mr & Mrs Edward A Merritt  
 1101 Mr & Mrs Charles P Jopp  
 1110 Mr & Mrs E C Crosby  
 1110 Mr & Mrs Harry Gould  
 1110 Miss Susan E White  
 1110 Miss Caroline Sanborn  
 1111 Mrs Theodore L Keppler  
 1111 Mr & Mrs William H Raymond  
 1111 Mrs Leonard C Bliss  
 1111 Mr & Mrs John J Kennedy  
 1111 Mrs Helen A Swift  
**Essex begins**  
 1120 Mr & Mrs Frederick Foster  
 1120 Mr & Mrs John R Poor  
 1120 Mr & Mrs Eugene Breymann  
 1120 Mr George A Bruce  
 1120 Mr & Mrs John Reynolds  
 1120 Mr & Mrs Charles E Lauriat  
 1120 Mr Arthur W Burke  
 1120 Miss Frances C Downing  
 1120 Mr & Mrs John R Day  
 1120 Mrs Etta Plummer  
**Borland begins**  
 1134 Mr & Mrs Henry V Greenough  
 1136 Mr & Mrs Henry Siskin  
 1146 Mr & Mrs George W Johnston  
**Kent ends**  
 1166 Mr & Mrs David Brown  
**Marshall ends**  
 1195 Mr & Mrs Thomas O Marvin  
 1195 Mr & Mrs Simpson C Heald  
 1195 Mr & Mrs George B Walker  
 1197 Mr & Mrs Roswell M Boutwell  
 1197 Mrs Alfreda E Hutchins  
 1197 Mr & Mrs Robert G Jones  
 1197 Mr & Mrs Henry W Hyde  
 1199 Miss Etta B Rumperz  
 1199 Mr & Mrs Louis B Mazer  
 1199 Mr Richard B Callender  
**Amory begins**  
**Powell begins**  
 1203 Mr & Mrs Paul Mimart  
 1203 Mr & Mrs Webster A Edgar  
 1203 Mr & Mrs Ralph Castle

- 1213 RICHMOND COURT  
Lennox Hall
- 1 Mr & Mrs L Ward Marden  
2 Mr & Mrs Howard S Fletcher  
3 Mrs Frederick W Spring  
5 Mr & Mrs Charles L Reynolds  
6 Mr & Mrs Lawrence H Wetherell
- St Albans Hall
- 1 Mr & Mrs Henry W Moore  
1 Mr John G Moore  
2 Dr Edward B Wood  
3 Mrs George E Hendee  
4 Mr & Mrs Alvan B Hathaway  
5 Mrs Florence M Webling  
6 Mr & Mrs Leon L Collver  
7 Mrs Joseph M Barry  
8 Mr Frederick G Carleton
- Portsmouth Hall
- 3 Misses Knight  
4 Mrs Georgianna W Proctor  
5 Mrs Mary Calmer  
6 Mr & Mrs Richard D Coe  
7 Mrs Clara V Fish  
8 Mr & Mrs Arthur D Campbell
- Gordon Hall
- 1 Mrs Evelyn M Clark  
2 Miss Mary S Batholomew  
3 Mrs R W Lankey  
4 Mrs Carrie Weinberg  
5 Mr & Mrs Duncan M Pridie  
6 Mrs Emily M Higgins  
6 Mr & Mrs Thomas B Lothian  
8 Mr & Mrs Harry F Chapman
- Grafton Hall
- 1 Mr & Mrs Frank W Blair  
2 Mr & Mrs George Schirer  
3 Mrs & Mrs Paul L Cummings  
4 Mrs Mary T Wing  
6 Mr & Mrs George L Webb  
7 Mr & Mrs Alexander Craighead  
8 Mr James Dillon
- 1221 Miss Laura C MacLeod  
1223 Mr Cyrus C Mayberry  
1223 Mrs Annie E Sargent  
1223 Jane Theodore Booth  
1223 Mr & Mrs Clarence A Nason  
1223 Miss Alice Skilton  
1223 Mr F L Daggett  
1223 George W Winsor  
1223 Mr & Mrs Theodore Booth  
1223 Mrs Annie Sargent  
1223 Rev C A Humphries  
1223 Mrs Elizabeth A Abbott  
1223 Miss Katherine A Kebler  
1223 Mr & Mrs Frederick M Crosby  
1223 Mr Clarence A Nason  
1223 Mrs Edwin V Mitchell  
1223 Mr Emlyn V Mitchell  
1223 Mr & Mrs Augustus B Henley  
1223 Mr & Mrs Freeland Jewett
- 1223 Mr & Mrs Ernest V Diehl  
1223 Mr & Mrs John N Gannon  
1223 Mrs A D Bacon  
1223 Mr & Mrs Burton E Eames  
1223 Mrs J C Moorhead  
1223 Mr & Mrs William L Quimby  
1223 Mr Charles C Coveney  
1223 Mr & Mrs S Wilder Bartlett  
1223 Mr George W Winsor  
1223 Mr & Mrs Cyrus C Mayberry  
1223 Miss Emma Swasey  
1223 Mrs Ignatius Sargent  
1223 Mr & Mrs George S Rosen-  
crantz
- 1223 Dr & Mrs William B Hills  
1223 Mr & Mrs Oliver D Clark  
1223 Mr & Mrs James Harrison  
1223 Mrs Arthur S Rogers  
1223 Mr Frank S Allen  
1232 Mr & Mrs Albert R Gray  
1232 Mr & Mrs Edgar H Close  
1232 Mr George A Hall  
1232 Mr & Mrs Edward E Deal  
1232 Mr & Mrs Chester Stanton  
Newhall
- 1232 Mr & Mrs Frank Fox
- St Paul Crosses**
- 1236 Mr & Mrs Arba C Fisher  
1236 Mrs Ida Amsden  
1236 Mrs Edward M Poulin  
1236 Mr & Mrs John S Murray  
1236 Mr & Mrs Copley O Meacom  
1240 Mr & Mrs Henry Gardiner  
1240 Mr Thomas S Prendergast  
1240 Miss Charlotte E Lee  
1240 Mr & Mrs Daniel Dewey  
1240 Mr Robert J Crooks  
1243 Mrs Annie Sawtell  
1244 Miss Edith Dempsey  
1244 Mrs Susan S MacCoy  
1244 Mrs Charles E Green  
1244 Miss Sarah Dempsey  
1247 Mr & Mrs Floyd Switzer  
1247 Mr E Berton Newton  
1247 Mrs Julia Baldwin  
1247 Mr & Mrs Nellie M Farmer  
1248 Mr & Mrs Arnold W Pope  
1248 Mrs Bertha DeVold  
1248 Mrs Russell A Ballou  
1249 Mr & Mrs Harry Huckins  
1249 Mr & Mrs Henry H T Williams
- 1253 Littlefield Apartments  
1253 Miss Barbara Allen  
1253 Mr & Mrs David Fullam  
1253 Mr Sidney E Fowler  
1253 Mr & Mrs Courtney Baylor  
1253 Mr Charles F Beckwith  
1253 Mrs Emeline R Atwood  
1253 Mrs Emma C Graves  
1253 Mr Joseph P Bassett  
1253 Miss Helen A Gilmore



- 1253 Mrs Annie H Dearborn  
 1253 Miss Belle Davidson  
 1253 Miss Barbara Allen  
 1253 Miss Isabel Ober  
 1253 Mrs Ethel Stearns  
 1253 Mrs Mary I Middlebrook  
 1253 Mr & Mrs John A Stetson  
 1253 Miss Mabel Wilbur  
 1253 Miss Bessie Gilmore  
 1253 Mrs S V A Hunter  
**Charles begins**  
**Pleasant begins**  
**Coolidge Corner**  
**Oarvard crosses**  
 1335 Mr Millard Moores  
 1337 Mr Leslie I Williamson  
 1324 Mr Paul Clerck  
 1339 Dr & Mrs J Herbert Moore  
 1339 Mr James Rhodes Moore  
 1343 Mr & Mrs Oscar H Carlson  
 1343 Mrs Delia F Kelley  
 1343 Mr James A Kelley  
 1343 Dr & Mrs Walter E Burnes  
 1345a Michael F Dunleavey  
 1345a Benjamin F Gossom  
 1345a Mr Harry Williams  
 1347 Mr Peter A McElroy  
 1347 Mrs Jessie Elliott  
 1353 Mr William Aiken  
 1353 Mr & Mrs Samuel M Neat  
 1353 Mr Joseph F Heald  
 1353 Mr & Mrs Warren P Wilder  
 1353 Mrs Bertha S Whiting  
 1353 Mrs Elizabeth W Shaw  
 1353 Mr & Mrs James B Gratton  
 1353 Mr Arthur B Paine  
 1353 Mr Nathan W McLucas  
 1359 Mrs Lucy P Star  
 1359 Hotel Willard  
 1359 Miss Grace M Gay  
 1359 Mrs Letitia B Evans  
 1359 Mrs Nettie Hurlburt  
 1359 Mrs Francis Ware  
 1359 Mrs James D Ronimus  
 1359 Miss Carrie Jones  
 1359 John F Straus janitor  
 1359 Mrs George Dary  
**Webster ends**  
**Centre begins**  
 1378 The Windsor  
 1378 Mrs R Nellie Currier  
 1378 Dr & Mrs William H Litchfield  
 1378 Dr Ambrose L Cairns  
 1378 Miss Ethel M Litchfield  
 1378 Mr & Mrs Nicholas L Mitchell  
 1378 Mrs Ida J Blaser  
 1378 Mr & Mrs Henri A Rambonnet  
 1378 Mr & Mrs Thomas U Hay  
 1378 Mr & Mrs A Konrad Johnson  
 1378 Miss Laura A Walker  
 1381 Frank Hutchinson  
 1381 Mr Frank Hutchinson  
 1382 The Wrexham  
 1382 The Misses Pillsbury  
 1382 Mr E Freeman Pillsbury  
 1382 Mr John P Sutherland  
 1382 Mrs Annie J Sutherland  
 1382 Mr & Mrs John P C Batchelder  
 1382 Mrs Evelyn A Rowe  
 1382 Mrs Boyd B Covington  
 1382 Mr C Leslie Covington  
 1386 The Tamworth  
 1386 The Misses Jackson  
 1386 Mr & Mrs Joseph O St Pierre  
 1386 Mrs Elizabeth L Jackson  
 1386 Mr & Mrs Marcus V Little  
 1386 Mrs Ellen M Cutter  
 1386 Mrs Clinton H Hyatt  
 1386 Mr & Mrs George M Gaffney  
 1386 Mr & Mrs James E Purdy  
**Park ends**  
 1390 Miss Gertrude A Fuller  
 1390 Mr George A Fuller  
 1390 Miss Ida B Shay  
 1390 The Wedgemoir  
 1390 Mr George W Russell  
 1390 Mr & Mrs Frank E Johnson  
 1390 Mr Ralph E Scripture  
 1390 Mrs Emma L Scripture  
 1390 Mrs Evelina B Foster  
 1390 Miss Gertrude C Cushing  
 1390 Miss Annie G Burnham  
**Winchester begins**  
 1398 Mr & Mrs Eugene Benton  
       Floyd  
 1400 Mrs Harriet L Owen  
 1402 Mrs Catherine Farwell  
 1402 Miss Grace A Crafts  
 1404 Miss Bessie J Brent  
 1405 Mr & Mrs William L Birely  
 1405 Mr & Mrs Alonzo G Cross  
 1405 Mrs Florence E Shaal  
 1406 Mr Charles D Wheeler  
 1406 Mr & Mrs William Toppan  
 1406 Mr & Mrs Frederick E Dobbs  
 1407 Mr Harrison D Holmsbee  
 1407 Mrs George D Humphreys  
 1407 Mr & Mrs Jerome Crane  
 1407 Mr Daniel F Comstock  
 1407 Mrs Nellie B Comstock  
 1408 Misses Delehanty  
 1408 Mr James Delehanty  
 1411 Mr George B Day  
 1411 Mr B Earle Appleton  
 1411 Misses Appleton  
 1411 Mr & Mrs Stephen DeBlois  
 1411 Mr Austin K DeBlois  
 1411 Mr & Mrs Robert C McCabe  
 1412 Mrs Florence M Lariveme  
 1412 Miss Florence H Robbins  
 1415 Miss Emily Wilson

## Beacon—con

- 1415 Mr & Mrs Frank B Eastman  
 1415 Mrs Lewis E Waterman  
 1415 Mr & Mrs Henry C Parsons  
 1415 Mrs Mary L Cole  
 1417 Mr & Mrs Frank Galloway  
 1417 Mr & Mrs Abraham Asher  
 1419 Mr & Mrs Tobias Libby  
 1419 Mr & Mrs Charles A Alexander  
 1419 Mr & Mrs Charles A Purdy  
 1425 Mr & Mrs Joseph T Leonard  
 1437 Mr & Mrs George S Boutwell  
 1437 Mrs Helen Pierce  
 1437 Mrs Mary Bartlett  
**Marion ends**  
 1443 Mrs Ward B Hollyway  
 1453 Mrs Flora E Warren  
 1453 Miss Mary Warren  
 1455 Hotel Metropole  
 1455 Miss Bertha C Hurlburt  
 1455 Mrs Florence L Lothrop  
 1455 Mrs Maria Moss  
 1455 Mr & Mrs William T Maher  
 1455 Mr & Mrs Abraham Wyzanski  
 1455 Mrs Fannie Spitz  
 1455 Misses Spitz  
 1455 Mr & Mrs Oscar S Judah  
 1455 Mr W S Burbank  
 1459 Hotel Imperial  
 1459 Mrs George L Hersey  
 1459 Miss Charlotte E Doak  
 1459 Mr & Mrs Edward W Boyd  
 1459 Mr & Mrs Edwin C Hixon  
 1459 Mrs Blanche Alexander  
**Short begins**  
 1463 Hotel Pembroke  
 1463 Mr M Edgerly  
 1463 Mr & Mrs William T Strong  
 1463 Mr & Mrs Charles F Rowley  
 1463 Mr & Mrs John F Chavelier  
 1463 Mr & Mrs Loring Sears  
 1463 Mr & Mrs Alex T Bond  
 1463 Mrs Etta E Littlefield  
 1463 Misses Littlefield  
 1464 Mr Richard Bennett  
 1464 Miss Katherine Hayden  
 1464 Carl Wilson  
 1464 Mr & Mrs Fred H King  
 1469 Hotel Royal  
 1469 Mr Henevy W Habich  
 1469 Mrs Louise S Gibbert  
 1469 Miss Katherine L Connor  
 1469 Mr & Mrs Oliver B Brown  
 1469 Miss Minnie R Connor  
 1469 Mrs Jane L Seagrave  
 1469 Mr & Mrs Almon Foster  
 1469 Mr & Mrs Richard H Monk  
 1470 Mr & Mrs B Heber Richardson  
 1470 Mr & Mrs Seth L Martin  
 1470 Mr & Mrs Alva  
 1470 Lieut Robert L Young  
 1470 Miss Marion Stetson  
 1470 Dr & Mrs Freeman H Hibben  
 1470 Mr G Frederic Schwartz  
 1470 Mrs Florence Prince  
 1470 Mr Edward Charles  
 1470 Rev & Mrs Henry G Spaulding  
 1470 Mrs John G Stetson  
 1470 Mr & Mrs Charles B Newcomb  
 1470 Mrs Victoria Sanderson  
 1470 Mr & Mrs Arthur H Young  
 1470 Mr & Mrs Elbert H Brock  
 1471 Miss Ida E Spiller  
 1471 Mr Harry C Spiller  
 1471 Mrs Laura F Walsh  
 1471 Hotel Empire  
 1471 Miss Ella G Nason  
 1471 Mrs Gustave Menn  
 1471 Misses Menn  
 1471 Mr William B Palmer  
 1471 Mr & Mrs Clarence B Smith  
 1471 Mr and Mrs William E Foss  
 1471 Miss Emily A E Burkhardt  
 1476 Miss Florence Fernald  
 1476 Mr & Mrs John E Stanton  
 1476 Mr & Mrs John Canfield  
 1477 Mr & Mrs George C Beak  
 1477 Hotel Bonair  
 1477 Mr & Mrs Mark Andrews  
 1477 Mr & Mrs Sidney Farwell  
 1477 Mrs E J Edwards  
 1477 Dr & Mrs Martin Heydeman  
 1477 Mr Arthur A Andrews  
 1477 Mr Edward B Andrews  
 1477 Mr & Mrs Samuel Gold  
 1478 Mr Ebene J Stevenson  
 1479 Mr & Mrs Abram Abraham  
 1479 Mr & Mrs Isaac D Wolf  
 1481 Mr & Mrs Patrick H Corbett  
 1481 Mr & Mrs William V Fishel  
 1481 Hotel Kenmoir  
 1481 Mrs Kate Samuel  
 1481 Mr & Mrs Irving H Rosenbaum  
 1482 Mrs Nellie M Corey  
 1482 Mrs Michael Rosenfield  
 1482 Mr Isaac M Stranss  
 1483 Mr Francis H Haskell  
 1483 Miss Sarah A Haskell  
 1483 Mr & Mrs Abraham S Cohen  
 1483 Mrs E F C O'Brien  
 1483 Mr Henry C O'Brien  
 1484 Mrs George Proctor  
 1484 Mrs Andrew A Brown  
 1484 Mrs Josephine A Chappelle  
 1485 Mr Erwin F Wilson  
 1485 Mr John V Morrell  
 1485 Mrs Susan E Green  
 1485 Mrs Sarah A Beckhard  
 1485 Mr & Mrs Fred C Wilson  
 1485 Miss Evelyn J Wilson  
 1491 Miss Ethel Marie Thompson

- 1491 Mr & Mrs Henry E Smith  
 1495 Mr & Mrs Robert D Hall  
**Intervale path ends**  
 1501 Mrs Albert L Cushing  
 1501 Mrs Eliza James  
 1501 Mrs Wallace Lowther  
 1501 Miss Mary I Grinnell  
 1501 Mr Roger N Allen  
 1501 Mr W G Russell Allen  
 1501 Dr S Sanford Orr  
 1501 Mrs Isabelle P Orr  
 1501 Miss Elizabeth McCullough  
 1501 Mrs Sidney Cushing  
 1501 Mr Silas Pierce  
 1501 Mrs Emerson McLean  
 1501 Mrs George L Trott  
 1501 Mr Frank Sommers  
 1501 Mr Jay B Crawford  
 1501 Mr Harry H Cutler  
 1501 Miss Marion A Hinckley  
 1501 Mr George Le Roy Weeks  
 1501 Mrs Frances Bond  
 1501 Mr Nathan Glover  
 1501 Mr & Mrs William J Norcross  
 1501 Brandon Hall  
 1501 Mr & Mrs Thomas V L Johnson  
 1501 Misses Conrad  
 1501 Miss Mary Mead  
 1501 Mr & Mrs Stephen A Dickerson  
 1501 Mr & Mrs Henry M Dunham  
 1501 Mr & Mrs Frank Young  
 1501 Mrs W A Potter  
 1501 Mr Howard Wise  
 1501 Mrs Stephen H Williams  
 1501 Miss Alice Hallett  
 1501 Mrs Lydia Blaney  
 1501 Mr Bassett Cadwalader  
 1501 Mrs Grace Williams  
 1501 Mrs Esther Loring  
 1501 Mr & Mrs Barry Bacon  
 1501 Mr Sydney B Mead  
 1501 Mrs Margaret A Brigham  
 1501 Mr Ernest M Parsons  
 1501 Mr & Mrs Arthur L Race  
 1501 Mr A Leroy Race  
 1501 Mr & Mrs O Gordon Rankine  
 1501 Miss Gertrude Stevens  
 1501 Mr & Mrs Henry R Page  
 1501 Dr & Mrs Francis P Emerson  
 1501 Mr & Mrs William H Rideing  
 1501 Mrs Hattie C VanBergen  
 1501 Mr & Mrs Hiram H Steibel  
**Private way ends**  
 1514 Mr & Mrs John Simson  
 1514 Miss Dorothy Simson  
 1514 Mr Charles J Hatch  
 1514 Mrs Josephine C Wilkins  
 1514 Mr Donald Simson  
 1514 Mr & Mrs Charles J Hatch  
 1514 Mr & Mrs Paul Hunt  
 1514 Mr & Mrs James Mason  
 1514 Mr & Mrs James Blythe  
 1514 Mrs Julia Shea  
 1514 Miss Agnes A Shea  
 1514 Miss Martha Sias  
 1514 Miss Minnie Howes  
 1514 Mr & Mrs Robert L Summers  
 1514 Mrs M Elizabeth Stanahan  
 1514 Mr & Mrs Edward P Pierce  
 1514 Mr & Mrs Charles W Wilkins  
 1514 Mr & Mrs William W Willett  
 1514 Mr & Mrs Alfred B Blouin  
 1514 Mr & Mrs Marcy Y Edwards  
 1514 Mrs Julia A Shea  
 1514 Mr & Mrs Herbert J Keith  
 1514 Mrs Josephine C Wilkins  
 1514 Mr & Mrs George A Carpenter  
**Lancaster terrace begins**  
 1530 Mr & Mrs Leonard C Wason  
 1523 Mr Patrick Hickey  
 1532 Miss Lucy I Webber  
 1533 Mr & Mrs Gilmer Clapp  
 1533 Mr & Mrs Walter Norwood  
 1537 Mr & Mrs Henry J Clark  
 1537 Mrs Maud C Williams  
 1537 Mr Augustus P Calder  
 1537 Mr & Mrs Charles Grossman  
 1537 Mr & Mrs John L Bates  
 1537 Mrs Sarah Mainster  
**Fairbanks ends**  
 1539 Mr Edson C Bacon  
 1539 Vera E Bacon  
 1539 Mr & Mrs Joseph Jones  
 1539 Mr Lyman A Perkins  
 1539 Mr Marden E Barnard  
 1539 Mr & Mrs Mark Slater  
 1539 Mr & Mrs Clarence E Hanscom  
 1539 Mr & Mrs Orville L Bease  
 1539 Mr & Mrs Frank E Chase  
 1546 Mr & Mrs Jacob Ackerman  
 1546 Mr David D Ackerman  
 1547 Mr Coburn Smith  
 1547 Mr & Mrs Edward R Smith  
 1553 Mr & Mrs Nathan Sallinger  
 1553 Dr & Mrs Harry Linenthal  
 1553 Mrs Simon Hirshberg  
 1553 Misses Masse  
 1559 Mr & Mrs James E Pendleton  
 1559 Mr & Mrs Jewell A Dowling  
 1559 Mrs Swain P Chick  
 1559 Mr & Mrs John A Drum  
 1561 Mrs Anna R Parson  
 1561 Mrs Eliot B Mayo  
 1561 Mrs Stewart Wrightington  
 1561 Mr & Mrs Oliver Mitchell  
 1563 Mrs George B Phinney  
 1563 Mr & Mrs John S Allard  
 1563 Dr & Mrs J H Wright  
 1566 Mr & Mrs John A Barbour  
 1569 Mr Ralph Schthell  
 1569 Mr & Mrs Joseph B Martin  
 1569 Mr & Mrs Jeremiah J Crowley

## Beacon—con

- 1569 Mrs Jennie Jacques  
 1571 Col & Mrs Sidney M Hedges  
 1571 Mr & Mrs Laule Bishop  
 1571 Mr Wilbur L Libby  
 1571 Mr Charles J Bishop  
 1571 Mr & Mrs Fred C Davis  
 1571 Mrs Mary A Grey  
 1571 Mr Willard D Ball  
 1571 Mr & Mrs Myer Goldsmith  
**Private way begins**  
 1572 Mr & Mrs Francis H Appleton  
 1574 Mr & Mrs William H Dwelly  
 1575 Mr & Mrs James S Murphy  
 1577 Mrs Isabella Cushing  
 1577 Mr & Mrs William L Snow  
 1578 Mrs Lewis Flanders  
 1578 Mr & Mrs Milton Coffin  
 1578 Mr & Mrs Herman W Londoner  
 1578 Mrs Margaret S Blake  
 1578 Mrs Sarah Brown  
 1578 Mr & Mrs Newell Tucker  
 1578 Miss A E Gregory  
 1578 Mr & Mrs Henry C Barton  
 1578 Miss Eliza C Barton  
 1578 Mr & Mrs Herbert J Pratt  
 1580 Mr Benjamin J Lewis  
 1580 Mr & Mrs Fred W Montague  
 1580 Mr & Mrs Herbert H Bennett  
 1580 Mrs Margaret E Whitechurch  
 1580 Mr John Whitechurch  
 1581 Mr & Mrs Arnold Hartman  
 1584 Mr & Mrs Alfred R Shrigley  
 1584 Mr Frank Robinson  
 1584 Mrs Grace Shaw  
 1584 Mr E Payson Shaw 3rd  
 1584 Miss Ellen E Pratt  
 1588 Mr & Mrs Fred E Litchfield  
 1588 Mr & Mrs Thomas S Rowlett  
 1588 Misses Shull  
 1588 Mr & Mrs Rodney MacDonough  
 1588 Mr John Litchfield  
 1589 Mrs Mary E Hickey  
 1589 Mr & Mrs Horace King  
 1589 Mrs Lucy A Smith  
 1589 Hotel Algoma  
 1589 Mrs Mary Came  
 1589 Mr James Arthur Came  
 1589 Mr & Mrs William H Durkee  
 1589 Mrs Emily Lovejoy  
 1589 Mr C Burton Slater  
 1592 Mr James F Williamson  
 1592 Miss Williamson  
 1593 Mr & Mrs Frank B Bennett  
 1592 Mr & Mrs Charles A Record  
 1592 Mr George C Tait  
**Summit path**  
 1595 Mrs Annie S Pingree  
 1595 Miss Ruth E Emery  
 1595 Hotel Wenaumet  
 1595 Mr & Mrs Frederick H Brown  
 1595 Mrs Bertha I Ryan  
 1595 Mr & Mrs George M Watson  
 1595 Mr & Mrs Arthur G Wood  
 1595 Mr & Mrs Edward H Wiggins  
 1595 Mr & Mrs Albert T Thompson  
 1600 Mr & Mrs P Briggs Wadsworth  
 1600 Mr & Mrs Edward S Holland  
 1600 Mr & Mrs William E Foss  
 1600 Mr & Mrs Edward G Hall  
**Westbourne terrace begins**  
 1614 Mr & Mrs John C Barthelmes  
 1614 Mrs Emily Campbel  
 1616 Mr & Mrs William L Miller  
 1618 Mrs Louise M Blackborne  
 1619 Mlle Minnie Landry  
 1619 Mr & Mrs James M Joyce  
 1619 Miss Mabel Wallace  
 1620 Mr & Mrs Richard H Edwards  
 1622 Mr & Mrs Hiram J Potter  
**Washington crosses**  
**University road begins**  
 1647 The Verona  
 1647 Mr & Mrs W Oliver Craig  
 1647 Mr & Mrs L Waldo Smith  
 1647 Mrs Frances A Nowell  
 1647 Mr & Mrs Charles F Bearnse  
 1647 Mrs Anna A Townsend  
 1647 Mr & Mrs Spoor Mackey  
 1647 Mrs Sophia H Webster  
 1647 Frederick M Woodbridge janitor  
 1651 The Wickfield  
 1651 Mrs Alice M Carr  
 1651 Miss Etta Miller  
 1651 Mrs Mary E Belanger  
 1651 Mrs M A Truax  
 1651 Miss Marion McG Dwight  
 1651 Mr & Mrs Benjamin Pettee  
 1651 Mr & Mrs George Pettee  
 1651 Mr Walter G Webb  
 1\*51 Misses Corlew  
 1651 Mr & Mrs James Ring  
 1651 Miss M Frances Allen  
 1651 Miss Martha B Felton  
 1651 Mrs A Fields Vila  
 1651 Misses Dwight  
 1651 Miss Nannie S Gregerson  
 1658 Dr & Mrs Everett Jones  
 1661 Mrs Susan Murray  
 1661 Mrs Annie L Redfearn  
**Winthrop road ends**  
 1664 Mr & Mrs J Howard Edward  
 1668 Mrs Mary Lee  
 1671 Mr & Mrs Charles F Kellogg  
 1671 Mr & Mrs Harold F Kellogg  
 1673 Mr Charles J Johnston  
 1673 Mr & Mrs William H Pridee  
 1673 Mrs Lillian K Lyons  
 1674 Mr & Mrs George R Poole

- 1675 Mr & Mrs Arthur N Webster  
 1675 Mr & Mrs Claude W Kucker  
 1676 Mr & Mrs Arthur N Clement  
 1676 Mr & Mrs Edward P James  
 1676 Mr & Mrs George S Phippen  
 1677 Mr & Mrs Reginald A Fessen-  
     den  
 1677 Mrs Abbert S Glover  
 1677 Mr & Mrs Samuel A Moody  
 1677 Mr Ross C Skinner  
 1677 Dr John W Bail  
 1677 Mr & Mrs Joseph M Shea  
 1678 Mr & Mrs David B Sears  
 1679 Miss Mary N Poor  
 1679 Mr & Mrs Harvey C Anthony  
 1679 Miss Mary McSkimmon  
 1681 Mr Patrick J Curtin  
 1681 Mrs Annie Ryley  
 1681 Mr & Mrs J Nelson Stone  
 1682 Mr Joshua R Pearl  
 1682 Joshua Pearl  
 1684 Dr & Mrs Ernest D Burden  
 1684 Mr & Mrs J Watts Robinson  
 1685 Mr & Mrs Charles M Goodnow  
 1688 Mr Elton F Taft  
 1688 Miss Winifred C Hawbridge  
 1688 Mr & Mrs Herbert T Kalmus  
 1688 Mrs William B Bird  
 1688 Mrs Marion D Bird  
 1688 Miss Elsie Windsor Bird  
 1688 Mr & Mrs George Wentworth  
 1688 Mr & Mrs Elton F Taft  
 1688 Mr & Mrs Chester A Wardwell  
 1688 Mrs Ella M Hawkrige  
 1688 Miss Emma L Hawkrige  
 1688 Miss Winifred E Hawkrige  
 1688 Mr John A High  
 1688 Mr & Mrs Fred S High  
 1688 Mr Peter R Pastene  
 1688 Mr Charles A Pastene  
 1688 James S Cannon janitor  
 1689 Miss Helen Turner  
 1691 Miss Elizabeth Bolster  
 1691 Mr & Mrs John A Ordway  
 1693 Mrs Hannah Barnet  
 1693 Mrs Etta Rintels  
 1694 Miss Anna F Manning  
 1694 Mrs Richard H Stearns Sr  
 1694 Mr & Mrs Leonard Wheeler  
 1684 Mr & Mrs Richard Mitton  
     **Tappan ends**  
 1702 Mr & Mrs E D Hawthaway  
     **Williston road crosses**  
 1710 Mr & Mrs William B Johnson  
 1712 Mr & Mrs Abbott Graves  
 1714 Mrs Julia E Whalen  
 1716 Mr & Mrs Charles F Cross  
 1720 Mr & Mrs Robert W Hull  
 1722 Mrs Abbie Wyman  
 1724 Mrs S Augusta Hawthaway  
 1726 Mr Daniel L Prendergast  
 1726 Mr & Mrs George B Doyle  
 1728 Mr & Mrs J Frank Willis  
 1730 Mrs Lucy E Kinsman  
 1730 Miss Ethel C Romery  
 1730 Miss Clara Stinchomb  
 1731 Hotel Beaconsfield  
 1732 Dr & Mrs Benjamin E Sibley  
 1734 Mr & Mrs George F Hatheway  
 1736 Miss Alice Creagh  
 1738 Mr & Mrs Francis M Phelan  
 1740 Mr & Mrs James McMorrow  
 1742 Mr & Mrs Israele Nesson  
     **Regent circle begins**  
 1753 Mr & Mrs Charles P Gaither  
 1755 Mr & Mrs William P Shreve  
 1756 Mrs Alice M Hawthaway  
 1757 Mr & Mrs James F Jackson  
 1758 Mr Marshall B Barker  
 1758 Mr & Mrs Benjamin A Ball  
 1760 Miss Gertrude W Mann  
 1762 Mrs Carrie Hecht  
 1762 Mr & Mrs Louis Hyneman  
 1763 Mr & Mrs Charles Garrison  
 1763 Mrs William Lloyd Garrison  
 1766 Mr Ernest Rogers  
     **Dean road begins**  
 1768 Mr Harry Mabbett  
 1768 Mr George B Chapman  
 1768 Mrs Mary A Dacey  
 1768 Mr & Mrs William Garty  
 1768 Mr & Mrs William C Atwood  
 1768 Mr & Mrs Henry D Huggan  
 1768 Mrs & Mrs Charles M Proctor  
 1768 Mr & Mrs George B Chapman  
 1768 Mr & Mrs Harry I Mabbett  
 1768 Mr & Mrs Frederick C Par-  
     chert  
 1768 Mrs Benjamin H Hinds  
     **Corey road begins**  
 1774 Mr & Mrs Daniel A Sullivan  
 1776 Mr & Mrs Ernest Rogers  
 1776 Mrs Sarah E Rogers  
 1776 Misses Eastman  
 1778 Mr & Mrs Leonard A Day  
 1780 Mr & Mrs Lester M Beckhard  
 1780 Mr William A Parks  
 1780 Mrs Annie F Parks  
 1780 Mr & Mrs John J Moran  
 1782 Mrs James J Stack  
 1782 Mrs Eva C Richardson  
 1782 Mr & Mrs Augustas Weiscopf  
 1782 Miss Helen Weiscopf  
 1788 Mrs Anna E Ratcliffe  
 1788 Mr & Mrs James B Brown  
 1788 Mr & Mrs Edwin L Heath  
 1788 Mrs Mary F Coner  
 1788 Miss Marguerite Barry  
 1788 Mr Albert Barry  
 1788 Mrs Mary A Freeman  
 1788 Mr & Mrs Perry B VonOlker  
 1788 Mr & Mrs Frank W A Bryant

- Beacon—con
- 1788 Mr & Mrs Franklin T Kurt  
 1788 Mr & Mrs Thomas J Barry  
 1789 Rev Daniel D Addison  
 1791 Mr & Mrs Francis J Coakley  
 1791 Mr & Mrs Herbert B Waters  
 1791 Mr Horace S Ridley  
 1793 Mr & Mrs Charles C Newcomb  
 1793 Mr & Mrs William N Jarvier  
 1795 Mr & Mrs Waldron H Rand  
 1795 Mr & Mrs Carl A Zahn  
 1795 Miss Ada F Stetson  
 1796 Mr & Mrs Porter H Adams  
 1796 Mrs Jennie P Adams  
 1797 Mr & Mrs Charles H Campbell  
 1797 Mr Fred H Lathrop  
 1797 Mr & Mrs Frank R Fritz  
 1797 Mrs Melissa E Findley  
 1798 Mr & Mrs C Franklin Folsom  
 1799 Mrs Emil C Hammer  
 1799 Miss Cynthia E Hollis  
 1799 Misses Smith  
 1800 Mr & Mrs James H McLellan  
 1801 Mr & Mrs Lewis L Tichnor  
 1801 Dr John A MacMillan  
 1801 Mr & Mrs Walter A Hawkins  
 1802 Mr George C S Clough  
 1803 Mrs Harold Estey  
 1803 Mrs Julia A Clough  
 1803 Dr Frank B Colloten  
 1803 Mr & Mrs James H Watson  
 1804 Mr & Mrs Wallace D Williams  
 1805 Mr & Mrs Charles P Leboy  
 1805 Mr & Mrs Payson Smith  
 1805 Mr & Mrs James H Pullman  
 1806 Mr & Mrs Warren T Currier  
 1807 Mr & Mrs Harry C Roberts  
 1807 Mr & Mrs Frederick E Horn  
 1807 Mr & Mrs Arthur C Erisman  
 1808 Mr & Mrs Robert C Seaver  
 1809 Mrs J C Jenkins  
 1809 Mr & Mrs Ludwig H A  
       Schwartz  
 1809 Mr & Mrs Charles R Wilder  
 1810 Mr & Mrs Anthony Benachi  
 1811 Mrs Martha S Gardner  
 1811 Mr & Mrs William P Stone  
 1812 Mr & Mrs George E Rogers  
 1812 Mr Bradley Rogers  
 1812 Mr Foster Rogers  
       **Kilsyth road begins**  
 1815 Mrs Mary W MacDonald  
 1815 Mr & Mrs Scott D Stone  
 1815 Mr Paul J Richards  
 1817 Mr & Mrs William H Brewster  
 1817 Mr & Mrs Harrison F Lyman  
 1817 Mr & Mrs George J Day  
 1819 Mr & Mrs Harry E Fiske  
 1819 Dr R Brindisi  
 1819 Mr & Mrs Henry D A Gantea-  
       ume
- 1821 Mr James B Richardson  
 1821 Dr & Mrs John F Young  
 1821 Mrs Edwin Morey  
 1822 Mr Raymond F Farnsworth  
 1822 Mr & Mrs Howard A Flanders  
 1822 Mr & Mrs Willard H Dresser  
 1822 Mr Charles A Tapper  
 1822 Mr & Mrs Laurence A Charl-  
       ton  
 1822 Mr & Mrs Edward M Snow  
 1822 Miss Clara S Arnold  
 1822 Miss Estelle E Potter  
 1822 Mrs Alonzo H Evans  
 1824 Mr & Mrs William R Wardwell  
 1824 Walter M Dizer  
 1824 Mr & Mrs Francis M Flanagan  
 1824 Mrs Genevieve Bennett  
 1824 Mr & Mrs Joseph A Cloran  
 1824 Mr & Mrs Albert W Hodgdon  
 1834 Mr & Mrs James M Burr  
 1834 Mr & Mrs George C Stevens  
 1834 Miss Mabel F Merrill  
 1834 Dr Walter S Burt  
 1834 Miss Martha D Burt  
 1834 Mrs Florence M Nichols  
 1834 Mr G Radcliffe Stevens  
 1834 Mr & Mrs Joseph Fessenden  
       **Englewood av begins**  
 1842 Mrs Elizabeth St John  
 1850 Miss Dorothy Houston  
 1850 Mrs Georgette Houston  
       **Clinton path begins**  
 1853 Dr & Mrs James T McGlynn  
 1855 Mr & Mrs Irvin Kimball  
 1855 Dr & Mrs Clarence B Vaughan  
 1855 Mr & Mrs Wallace C Brackett  
 1856 Mr & Mrs John T Connor  
 1857 Mr & Mrs David S Reynolds  
 1857 Mr & Mrs David Y Morrison  
 1857 Mr & Mrs William E Howe  
 1859 Miss Miriam McEnerry  
 1859 Mrs John S O'Shea  
 1859 Mr & Mrs Benjamin F Tell  
 1859 Mr & Mrs Edward Synge  
 1861 Dr Frederick H Cleaves  
 1861 Mr & Mrs Charles H Wilson  
 1861 Mr & Mrs Andrew A High-  
       lands  
 1861 Mrs M A Traux  
 1862 Reservoir Court  
 1862 Mr & Mrs John J Smith  
 1862 Mrs Ada H Bird  
 1862 Miss M B Wood  
 1862 Mrs Catherine I G White  
 1862 Miss Marcia Oakes  
 1862 Misses King  
 1862 Mrs Andrew H Dwelly  
 1862 Cora E Ellsworth  
 1862 Newton M Moore  
 1862 Mr & Mrs Frank G Plumer  
 1862 Mr James H Boles  
 1862 Mr & Mrs Albert C Mullin

- 1862 Mr & Mrs Albert C Mullen  
 1862 Miss A Elizabeth Crowell  
 1862 Mr & Mrs James A Allison  
 1862 Misses Kerig  
 1862 Miss Elizabeth A Harrington  
 1862 Mr & Mrs J Allan Odaniel  
 1862 Mr & Mrs Cohen  
 1862 Miss Alice B Howard  
 1862 Mr & Mrs William W Taber  
 1862 Mr & Mrs Alden F Avery  
 1862 Mr & Mrs Max White  
 1862 Miss Hortense W Lewis  
 1862 Mrs Elizabeth Folsom  
 1862 Mrs Josephine B Worthley  
 1862 Mr William Blum  
 1862 Mrs Evelyn N Drew  
 1862 Mr & Mrs Edward G Blaisdell  
 1862 Misses Ellsworth  
 1863 Mr & Mrs Clarence C Horne  
 1863 Mr & Mrs Everett E Stone  
 1863 Mr Alvah W Holway  
 1865 Misses McLauthlin  
 1865 Misses Kiernan  
 1867 Mr & Mrs Louise Stowe  
 1867 Mrs Charles R Watkins  
 1867 Major Murray Baldwin  
 1869 Mr & Mrs Paul Dean  
 1869 Dr Donald H Currie  
 1869 Mr & Mrs Irving M Norcross  
 1870 Mrs Louise S Snyder  
 1870 Mr Alphonsus O'Brien  
 1870 Mrs Celia O'Brien  
 1870 Miss Anna M Linscott  
 1870 Mr & Mrs Edwin F Crosby  
 1870 Mr & Mrs George A Laird  
 1870 Mr & Mrs Paul J Ober  
 1870 Mrs Carrie V Newell  
 1870 Mrs Charles Reynolds  
 1870 Mr & Mrs Reynold Johnson  
 1870 Harrington Pike  
 1870 Mr & Mrs Elijah B Cleveland  
 1870 Mr & Mrs James E Newman  
 1870 Mr & Mrs Eugene Malany  
 1870 Mr & Mrs Harold L Brett  
 1870 Miss Olive T Radcliffe  
 1870 Miss Florence Bowman  
 1870 Miss Elizabeth Tallman  
 1870 Mrs Margaret D Hopkinson  
 1870 Mr Franklin Allen  
 1870 Mrs B K Miranda  
 1870 Mr & Mrs Henry M Hyans  
 1870 Mr & Mrs George H Crocker  
 1870 Mrs Charlotte McConnell  
 1870 Miss Harriet E Walker  
 1870 Mr & Mrs Paul Grossman  
 1870 Mrs George M Adams  
 1870 Miss Hetty B Williams  
 1870 Mr & Mrs James Dike  
 1870 Mrs Gertrude K Follett  
 1870 Mrs Edith A Clark  
 1870 Mr Carl Orth  
 1870 Miss Catherine Neidick  
 1870 Miss Florence A Lewis  
 1870 Miss Edith Adams  
 1870 Mr Mark Kirston  
 1870 Miss Rose Butler  
 1870 J S Richards  
 1870 Mrs Cora Burnham  
 1870 W J Farley  
 1870 Mrs Charlotte McConnell  
 1871 Mr & Mrs C Bertram Perchard  
 1871 Mrs Teresa Frederick  
 1876 Mr & Mrs Boardman Hall  
 1878 Mrs Leonora F Hervey  
**Strathmore road crosses**  
 1880 Mr & Mrs E J Hammond  
 1880 Miss Flora Frank  
 1880 Mr & Mrs Arno J Pendleton  
 1880 Mr & Mrs Fred J Farley  
**Private way begins**  
 1887 Mr & Mrs James L Truden  
 1887 Mr & Mrs John W Coakley  
 1887 Mr Leonard T Newman  
 1887 Mr Donald F Newman  
 1887 Mr & Mrs Joseph H Peckham  
 1888 Dr & Mrs Warren W C Spencer  
 1888 Mrs Margaret McColleyy  
 1888 Mr Austin B H Chapin  
 1888 Dr & Mrs Thomas F Carroll  
 1890 Mr & Mrs Arthur B Corthell  
 1890 Mr Charles H Tucker  
 1890 Mr & Mrs Isaac N Hurd  
 1890 Mr & Mrs Edwin D Gurney  
 1891 Mr & Mrs Charles King  
 1891 Dr & Mrs Clarence M Cassel-  
 berry  
 1891 Mr Henry J Horn  
 1892 Mr & Mrs Charles R Butler  
 1892 Mr & Mrs Albert C Sawyer  
 1892 Mr & Mrs Arthur C Morey  
 1894 Miss May E Roche  
 1894 Mr & Mrs Patrick Enright  
 1894 Mr & Mrs Oscar L Lefferts  
 1890 Mr Francis S Roche  
 1895 Mr & Mrs Albert T Sweetser  
 1895 John C Morton  
 1896 Mr & Mrs Rufus H Dalton  
 1896 Mrs C Ella Simonds  
 1896 Mrs John A Jennings  
 1896 Mrs Mary E Barnes  
 1897 Mr & Mrs Daniel Fitts  
 1895 Mr & Mrs John Q A Brackett  
 1897 Mr & Mrs Earle B Morgan  
 1897 Mr & Mrs Henry B Taylor  
 1898 Mrs Lizzie P King  
 1898 Mr Harold G King  
 1898 Mr & Mrs James D Aberdein  
 1898 Mr & Mrs Edmund M Blake  
 1900 Mr & Mrs Willis G Guild  
 1900 Mrs Mary L Wenz  
 1900 Mrs Floyd C Coon  
 1900 Miss Mabel Coon  
 1901 Mr & Mrs Henry Cummings

## Beacon—con

1901 Mr & Mrs William Gould  
 1902 Mr & Mrs Charles W Finley  
 1902 Mr & Mrs Charles D Appleton  
 1902 Miss Mabel G Finley  
 1902 Mrs Mary J Gove  
 1902 Miss Louisa J Gove  
 1904 Miss Emily Weeks  
 1904 Miss Katherine W George  
 1904 Mrs Jane W George  
 1904 Miss Anna Robbins  
 1904 Mrs Benjamin T Robbins  
 1904 Mr & Mrs Elmer S Chipman  
 1904 Miss Harriet E Caryl  
 1905 Mr & Mrs Horace S Ford  
 1905 Misses Sylvester  
 1905 Mrs Belinda V Shepley  
 1905 Mr & Mrs Frank E Dunham  
 1906 Mr & Mrs Thomas C Savory  
 1906 Mr & Mrs Walter S Savory  
 1906 Mr & Mrs Ernest T Lyle  
 1908 Mr & Mrs Albert H Beal  
 1908 Mrs Lillian W Adams  
 1908 Mr & Mrs Daniel Clark

**Boston line north side**

1909 Major & Mrs Hugh S Brown  
 1909 Mrs Annie Gateley  
 1909 Mr Walter E Smith  
 1911 Mr Charles L Harpham  
 1911 Mr & Mrs John H Malley  
 1911 Mr & Mrs Clayton O Dewey  
 1915 Mr & Mrs Fred D Knight  
 1915 Mr & Mrs James A Freeman  
 1915 Mr & Mrs William J English  
 1915 Mr & Mrs Charles S Redding  
 1915 Mr Joseph C O'Connor

**Boston line south side****BEALS**

5 Mrs Mary K Pushee  
 5 Miss S Caroline Knox  
 5 Mr & Mrs Walter C Pressels  
 5 Mr S Alfred Conover  
 5 Miss Maud Conover  
 6 Mr & Mrs Charles G Beebe  
 6 Mrs Emily Willard  
 6 Mrs Mary F Lord  
 6 Mrs N Willett  
 7 Mr & Mrs Laurie C Pratt  
 7 Mrs Louise R Pine  
 10 Mr & Mrs Edwin A Sayward  
 10 Mr & Mrs Grant William No-  
 well  
 10 Mr & Mrs William Bunting  
 10 Mrs Cora L Hallett  
 10 Mr & Mrs William Klein  
 10 Miss Margaret Feeley  
 10 Mr & Mrs Edward H Woods  
 15 Mr & Mrs James A Glass  
 15 Mrs Rebecca R Pettis  
 25 Mrs Helen Turner  
 26 Mr & Mrs Harold M Davis

26 Mr & Mrs George B Davis  
 29 Mr & Mrs Mark Abrahams  
 30 Miss Mary Hardwich  
 30 Mr & Mrs Ralph L Brock  
 30 Mr Harry Shansky  
 34 Misses Day  
 35 Mrs Esther Myers  
 36 Mr & Mrs George H Loeser  
 38 Mrs Annie L Trull  
 40 Mrs Catherine Hubbard  
 44 Mr & Mrs David Ekilick  
 43 Mr David J Joel  
 49 Mr & Mrs Robert S Richey  
 51 Mr & Mrs Robert S Wayland  
 53 Mrs Catherine Gallagher  
 54 Mr William Richardson  
 54 Miss Rosa E Richardson  
 55 Mr & Mrs Franklin H Whitney  
 56 Mr & Mrs Alexander Ribarsch  
 57 Mr & Mrs Mark Reinhart  
 58 Mr & Mrs Harry Willis  
 60 Mrs Salome A Frost  
 66 Mr & Mrs Samuel H Mitchell  
 67 Mr & Mrs James P Spillane  
 73 Mr & Mrs Charles A Blanchard  
 77 Mr & Mrs Benjamin F Brown  
 83 Mr & Mrs Joseph P Kennedy  
 106 Mr & Mrs William G Kiefer

**Gibbs begins****BEECH ROAD****Longwood square**

10 Mr & Mrs Edward R Sheak  
 26 Mr & Mrs Joseph A Gham  
 34 Mr & Mrs Edwin J Dreyfus  
 42 Mr & Mrs Adolph Ehrlich  
 48 Mr & Mrs Samuel G Payson  
 60 Mr & Mrs William H Lincoln

**BEVERLY ROAD****Private road**

0 Mr & Mrs Louis H Schneider

**BLAKE ROAD**

10 Miss Grace Gilbert  
 10 Mr Willis E Files  
 10 Mrs Cornelia L Lovell

**BORLAND**

22 Miss Helen Hood  
**Hawkes place ends**  
 32 Mr & Mrs Edwin G McInnes

**BOWKER**

2 Warren Y Farnham  
 8 E Frank Proctor  
 8 Lucy H Lewis  
 10 ——— Wilder  
 14 Fred C Gordon  
 15 Mr & Mrs Krikor D Hoohan-  
 nesian  
 17 Mr & Mrs John F Weinstein  
 16 Mrs Mary E Warren



- 18 Alexander W Woodman
- 19 Mrs George Gerie
- 21 Mr & Mrs Frank H Grant
- 22 Jeremiah F Donovan
- 22 Bertram Aborn
- 25 Miss Delia Shaughnessy
- 26 Thomas Donnellan
- 27 Mr & Mrs George E Wyman
- 30 Charles L Nichols
- 32 James E Kearey
- 34 Robert V Keeling
- 36 Francis J Hayes
- 37 William P Norton
- 38 George H Varnum
- 40 Wallace B Smith
- 40 Walter Burton
- 41 Charles E Schmalz
- 41 Harry I Sadler
- 45 James G McLellan
- 45 Rev Edward R Sweetland
- 47 Edward Kopp
- 47 Frank A Doyle

**BOYLSTON**

Village square

High begins

- 19 Edward W Mason
- 26 William J Costello
- 32 Edward Devettere
- 32 Mrs George A Young
- 38 Mrs Ann Field
- 41 Nicola Riggein
- 41 Manuel de Sousa
- 43 Mrs Thomas F O'Day
- 48 Charles Canessa
- 49 Misses Cusick
- 50 Bridgeet Killgallen
- 50 Michael C Jennings
- 51 Thomas E Hawthorne
- 51 Joseph N Cantwell
- 59 Misses Healy
- 59 Mrs Harriet Richardson
- 68 William H Bowen
- 68 Mary A Huban
- 68 Kenneth A McIntyre
- 71 Albert Carmichael
- 82 Harry L Edwards
- 82 John Gettings
- 88 Edward Meagher
- 88 Patrick Carrigan
- 88 James Phillips
- 91 John D MacVarish
- 91 John Murphy
- 94 James Kentley
- 95 William J Moffet
- 95 Thomas Mulkern
- 98 Mrs Mary A Donlon
- 98 Abraham Gottlieb
- 98 Mrs Flora McCormick
- 99 John H Shea
- 99 Tobai Hashi
- 99 Bridget Geagan

- 99 Mr & Mrs Henry Nolan
- 103 Mrs Celia McCarthy
- 107 John Mullaney
- 109 Albert Lemmler
- 113 William F Norris
- 115 Mr & Mrs Edward Kelly
- 115 Patrick Duffy
- 115 Mrs Sarah Cunniff
- 115 Oliver Summers
- 115 Mrs Mary Walsh
- 128 David Bulger
- 128 Mrs Maria Duggan
- 128 Thomas Duggan
- 136 John Riley
- 136 John Welch
- 136 Richard Raftery
- 137 Samuel Sloan
- 137 Marion McAdams
- 137 Mrs Bridget Glynn
- 137 Michael McAdams
- Kerrigan place begins**
- 154 Charles Bucckelli
- 154 Henry J Hogan
- 154 Thomas Lavangie
- 156 Thomas Butterfield
- 156 John MacKinnon
- 156 Frank S Wallace
- 158 Frank L Halfenstine
- 189 Virgule Robertson
- 192 Michael A Rouke
- Walnut path crosses**
- 199 James F Shea
- 201 Frank A Rose
- 211 Henry O'Hare
- 211 James J Powers
- Leverett begins**
- 223 Michael Duffley
- 229 Frank B Conner
- 233 Joseph Roycroft
- 233 Mr & Mrs Herbert Charlton
- 233 Patrick McGrath
- 241 Raymond Douglas
- 241 Mary J Smyth
- Cameron begins**
- 253 Mrs Ann O'Neil
- 253 Joseph Canty
- 253 Jeremiah Mahoney
- 261 Frank Pearl
- 261 Henry Heroux
- 267 Mr & Mrs Ernest Gelsman
- 267 Mrs Catherine Harrington
- 267 William J Doldt
- 270 Misses Haynes
- 271r Thomas Saunders
- 271r Frank A Forbes
- 271r Mrs Agnes Curley
- 271r Arthur P Donlon
- 281 James Cunningham
- 281 George Cunningham
- Cameron ends**
- 283 Michael Leahy

## Boylston—con

283 Thomas F Mealey  
 283 Joseph Raycroft  
 299 Patrick Murray  
 299 Mrs Mary Trahon  
 299 Patrick J Kelly  
 300 James A McAdams  
 300 Herbert R Morrill  
 300 Mrs Kate Burns  
 300 John Burke  
 300 John J Horgan  
 305 Thomas J Grennan  
 305 Augustus N Dugas  
 305 Harry Adams  
 311 Frank O'Rourke  
 311 Mrs Mabel R Parker  
 311 Walter F Hickey  
 315 Louis W Ratzel  
 315 Ellery A Wales  
 315 Mr & Mrs Thomas P Kehoe  
 322 John J Kelley  
 323 Hugh Hamilton  
 323 Albany J Landry  
 323 Harry A Mosher  
**Boylston place begins**  
 333 George H McIntosh  
 333 Mrs Anne Waters  
 333 John J Keane  
 335 John McAdams  
 335 Thomas A Fleming  
 335 Thomas F Donahoe  
 335 Charles O Drysell  
 343 Michael J Murray  
 343 Michael E McCarty  
 343 Arthur Kanavos  
 343 Michael E McCarthy  
 345 Mrs Annie Curtin  
 345 John J Kelley  
 345 Patrick H Newman  
 349 James Midleton  
 349 Nellie Sheridan  
 349 Patrick Kane  
 349 John Whalen  
**Cypress crosses**  
 363 Mr & Mrs George H Bickell  
 363 Mr & Mrs John Carpenter  
 363 Mr & Mrs James J Driscoll  
**Brington road ends**  
 391 Mrs Mary F Cotton  
 391 Miss Harriet H Lovis  
**Milton road ends**  
 402 Mr & Mrs Potter F Clapper  
 404 Mrs Sophie Golan  
 404 Mrs Bella Bell  
 411 James Phillips  
**Clark road begins**  
**Kennard road begins**  
**Philbrick road begins**  
 440 Mr Fred H Hedge  
 440 Miss Charlotte A Hedge  
**Hedge road ends**

**Buckminster road begins**

481 Mr & Mrs Charles F Perkins  
 481 Mr & Mrs Wadsworth C  
 Schwartz  
 481 Michael J Fallon  
 483 Dr & Mrs Benjamin T Church  
 483 Mr & Mrs Cecil K Maxwell  
 483 Mr & Mrs Henry Andrews  
 483 Mr & Mrs Carlo Buonamicci  
 483 Mr & Mrs Edward M Mackey  
 487 Mr & Mrs Alexander B Clough  
 487 Mr & Mrs William E A Clough  
 489 Mrs Katherine Jackson  
 489 Mr & Mrs Lewis Balch  
 495 Mr & Mrs Abraham Klopot  
 501 Mrs William G Means  
 501 Mrs Oliver Turner  
 503 Mr & Mrs A Howard Smith

**Hedge road ends****Buckminster road begins****Sumner road begins****Warren begins****Brookline reservoir**

531 Mr & Mrs George A Putnam  
 581 Ellen D White

**Catlin road begins**

617 Mr & Mrs George Lee  
 619 Mr & Mrs Edward Hamlin

**Fisher avenue begins**

673 Mr & Mrs Horace L Bearse

**Lee begins****Heath Hill****Heath begins**

701 Channing Sanitarium

**Chestnut Hill ave begins****Eliot begins**

753 Mr & Mrs Archie A Halliday  
 753 Mr & Mrs Frank S Barrett  
 753 Misses Power  
 755 Mrs Catherine Meaney  
 755 Mrs Mary McNamara  
 755 John Driscoll  
 759 Loretta Greene  
 759 John J Sullivan  
 759 Michael C Lynch  
 765 Frank O Hatch  
 765 Miss Alice Lynch  
 769 John Laughlin  
 769 J J O'Day  
 769 John A Cameron  
 771 Michael Connolly  
 771 Thomas H Finan  
 771 Timothy J Dacey  
 774 Rev T F McMannus  
 774 Rev James F Cassidy  
**Timon avenue begins**  
 778 Michael McGrail  
 778 Martin O'Brien  
 778 Charles J Mahon  
 780 Patrick Ford  
 781 Patrick J Freaney  
 781 James Kelley

- 781 Ernest P Buxton  
**White avenue begins**
- 782 Mrs Catherine O'Donnell
- 783 Martin Johnson
- 783 Thomas J Norton
- 783 John Hutchinson
- 784 Joseph McNeil
- 784 J Caton
- 784 Timothy Leary
- 786 William L Perry
- 786 Mr & Mrs John J Raftery
- 787 Charles McDonald
- 787 Thomas J Mahon
- 787 Joseph Judge
- 789 John J O'Hearn
- 789 Bernard Folen
- 789 James L Love  
**Houlihan avenue begins**
- 792 Bessie Halloran
- 792 Patrick J Mitchell
- 792 Charles J Carlson
- 794 John McCarty
- 794 S D Halloran
- 794 John A Johnson
- 797 Martin Costello
- 797 Dr F M Manley
- 801 Alvin J Sherman
- 801 Martin J Dasey
- 801 Mrs Margaret Niland
- 803 Mr & Mrs Percy Vernon
- 803 B Murphy
- 807 Nellie J Flaherty
- 809 Mr & Mrs Samuel Patterson
- 809 Mr & Mrs John F Quinn
- 809 George Marrah
- 811 Mary A Dwyer
- 811 Bryan Flatley
- 813 Mrs Catherine Conroy
- 813 John J Curry
- o E A Watson  
**Duffy court begins**  
**Pound lane begins**  
**Reservoir road begins**
- o Prof Archibald C Coolidge  
**Private way**
- o Mr J Randolph Coolidge  
**Norfolk road ends**
- 1051 Mr & Mrs Arthur B Deny
- 1083 Mr W R Cordingly
- 1101 Misses Cullinane
- 1106 Mr & Mrs J H Reed
- 1109 Miss Jeanne LeMay
- 1117 Mr & Mrs G A Page  
**Private way**  
**Alwington road ends**  
**Dunster road crosses**
- 1140 Mrs Mary J Paul
- 1140 Mr & Mrs A W Sparrow
- 1148 Mr & Mrs Frank B Glancy
- 1148 Mr & Mrs James Clear
- 1148 Mr & Mrs Albert T Maddock
- 1148 Mr & Mrs Alexander N Bremner
- 1154 Mrs Bridget Hickey
- 1160 William J Hickey
- 1160 E E Thompson
- 1160 John H Hickey
- 1162 Archie A MacLeod
- 1162 George Shewring
- 1162 John J Finnerty
- 1164 William Rotter
- 1164 Thomas L Coyne
- 1164 Frank C McLellan
- 1164 George A LeBree
- 1168 Timothy McGrath
- 1172 Mrs Margaret Reilly
- 1174 Mrs Margaret E O'Handley
- 1174 Joseph Hebert
- 1174 Joseph Nardin
- 1188 Douglas Boyd
- 1188 Patrick Driscoll
- 1188 Albert Prince Phinney  
**Hamond crosses**
- 1192 Mrs Mary E Coleman
- 1192 Michael Rourke
- 1918 Mrs Mary T Finnerty
- 1202 Mrs Emma Miner
- 1202 George M Tsuruoka
- 1202 Mrs Agnes J McKenzie
- 1206 Mr & Mrs J C Gibson
- 1206 George C Richardson
- 1206 Octo Gibson
- 1210 George Wright
- 1210 Samuel M Dale
- 1210 Lawrence P Dickie
- 1212 George Prince
- 1212 Mr & Mrs John R Hislop
- 1212 Mr E F Wickens
- 1216 Mr & Mrs William Maher
- 1216 John Lucy  
**Private way begins**
- 1230 James Douglas
- 1230 John Trainor
- 1242 Henry M Fogerty
- 1244 Mrs Ellen Barry
- 1248 Annie Reardon
- 1266 Aniello A Taglino
- 1274 Israel Summer
- BOYLSTON PLACE**
- 4 Henry Kelly
- 4 M Joseph M Manning
- 4 Timothy Coakley
- 6 Mr & Mrs John T Whitfield
- 6 George A Meade
- 7 Owen Hillen
- 7 William Casey
- 11 John Ganey
- 11 John Ryan
- 11 Thomas Daley
- 31 Rufus Horne
- 31 John Lynch

**BRINGTON ROAD**

26 Mr & Mrs Edwin L Parker  
 41 Mrs Catherine A Meehan  
 41r Mr & Mrs Roger T Sullivan  
 42 Mr Joseph A Molineaux  
 53 Mrs Adeline R Ward  
 53 Mr & Mrs Willard E Ward  
 64 Mr & Mrs Samuel C Cutter  
 77 Mr J Lawrence McCormick  
 77 Mrs Elizabeth McCormick  
 77 Misses McCormick  
 78 Mr & Mrs Charles A Bowditch  
 78 Miss Elizabeth Hunnewell

**BROOK**

1 Edward S King  
 1 William F Sullivan  
 1 David Jameson

**Kent crosses**

19 Mrs Bertha S Rich  
 24 Mrs Elizabeth Wood  
 25 Mr Robert H Kelly  
 26 Albert H Shepardson  
 26 Harold J Ham  
 27 Mr & Mrs William Dawson  
 31 Mr & Mrs John W Shields  
 31 John J White  
 30 Henry D Lanchester  
 32 Thomas D Mahoney  
 33 Murray T Edgar  
 33 Mrs Jane Dalzell  
 34 Grant Maloon  
 37 James F Gallagher  
 37 James J Lynch  
 37 Bartholomew Donovan  
 40 Benjamin L Peirce  
 41 Samuel E Powell  
 41 Hans A Peters  
 41 William P Devine Jr  
 42 William J McGuire  
 44 Mrs Arthur J Pratt  
 44 Mrs Mary E Greene  
 45 Thomas McCullough  
 46 John F Mooney  
 47 William A Jarvie  
 47 John Donovan  
 48 Henry Mawhinney  
 48 Arthur Sandbrook  
 50 Warren Garrity  
 50 William K Sheldon  
 52 Charles C Watterson  
 53 Mr & Mrs Albert P Carver  
 54 Mr Felix R King  
 55 Dr & Mrs T Prescott Morey  
 55 Mr & Mrs Frederick J Jenkins  
 58 John J Nyhen  
 61 Mr & Mrs Zephania R Forbes  
 64 John Meade  
 65 Mr & Mrs Henry W Askenasy  
**Toxteth crosses**  
 69 Robert J Minnis  
 69 David Minnis

75 G Howard Tyler  
 75 Michael J Lally  
 77 Patrick Ward  
 77 Robert W Farren  
 79 William Boles  
 79 Frederick Pennington  
 79 Willard E Cleaves  
 79 Joseph Gauthier  
 79 Mrs Etta Deverson  
 79 John J Slattery  
 82 Charles A Clapp  
 82 F O Anderson  
 83 James H Cutter  
 83 Alexander B Johnston  
 83 Simeon A Rich  
 86 John M Oxenham  
 86 Mrs Bessie McMahan  
 86 Thomas L Fleming  
 87 Mrs Eleanor J Oxenham  
 87 John A McCullough  
 88 Mrs Margaret McMullen  
 88 Harry W Jenkins  
 88 John J Hager  
 90 Thomas F Russell  
 90 George F Coffin  
 90 David R Gardner  
 94 Granville E Taber  
 96 Christopher S Maloney  
 96 John J Conkin  
 96 Fred J McIntosh

**Perry crosses**

98 Mrs Bridget McCarthy  
 100 Leo Hallerman  
 105 Thomas Timothy  
 105 Frank V Moss  
 105 Frank Bellingham  
 106 Mrs Margaret De Lorie  
 106 Patrick J Haley  
 107 William F Riley  
 106 Michael T Norris  
 107 John J Slattery  
 107 John J O'Sullivan  
 114 John Flannery  
 114 Frank R Bennett  
 114 Mrs Helen Walsh  
 116 David E Agnew  
 116 John Mac Iver  
 120 Adolph Lewis  
 120 John Carlisle  
 120 John M Lloyd  
 131 George Burton  
 131 John Young

**Hurd road ends**

139 Charles McPherson  
 139 William Kendrick  
 141 Mathew Walker  
 141 J J Clancy  
 142 James Pollock  
 146 Joseph F Craven  
 147 Jabez L Bridges  
 147 R Archibald Thomson  
 147 John H Stoneman

148 Dennis C Coyne  
 167 Harry Hammond  
**Homer ends**

**BROOKLINE AVENUE**

7 James Doherty  
 7 Mrs Ida Jacobs  
 7 Israel Jacobs  
 27 Mrs Jane Chamberlain  
 27 Thomas J Esler  
 27 Mrs Clara Galletly  
 27 Simon O'Brien  
 33 John Messitt  
 33 Mrs Mary Feehan  
 35 Michael Morrissey  
 35 Mrs Ellen Thompson  
 41r Alton C Hazen  
 41r Thomas Barrett  
 41r Mrs Delia Barrett  
 41r Simon Cury  
 43 Mrs Minnidora O'Connor  
 43 Joseph Donovan  
 55 Patrick Conway  
 55 Edward Finnerty  
 59 Francis Campbell  
 59 Mrs Delia O'Connor  
 59 Mrs Catherine Campbell  
 59 John Walsh  
 63 John Hurley  
 63 Daniel McNamara  
 63 James Heaney  
 65 James O'Donnell  
 65 Thomas D Hartnett  
 65 Dennis Donahue  
 70 Mrs Anna Lynch  
 70 Timothy F Connelly  
 70 Roderick A Heittman  
 71 Hannah M Barry  
 71 Mary Casey  
 71 Mrs Josephine Clark  
 71 Joseph T Gallagher  
 74 Patrick J Leary  
 74 Frank P Cronan  
 74 Michael Rutledge  
 77 Matthew Maxon  
 77 Margaret Cabot  
 77 George Connolly  
 77 John F Tully  
 78 Mrs Mary McCarthy  
 78 Matthew D Lynch  
 80 William Stockwell  
 80 Mrs William Botting  
 80 Mrs Ellen Jennings  
 90 Michael Devery  
 90 John J Madden  
 90 Mrs Bridget Ryan  
 92 Mrs Annie Sweeney  
 92 Alexander Strain  
 92 John Halloran

94 Thomas F Ryan  
 94 Mrs Mary Sullivan  
 94 Bernard W Lynch  
 96 Thomas Halloran  
 96 Mrs Margaret Gannon  
 96 Thomas Doolan  
 96 Mrs Mary Carey  
 98 Mrs Catherine Gore  
 101 Moses King  
 101 Thomas Wright  
 102 Bernard Doherty  
 102 Michael King  
 102 Michael Murphy  
 102 Mrs Elizabeth Watt  
 103 Mrs Annie Bingham  
 105 Mundo Zoboli  
 105 Cornelius Mahoney  
 107 Mrs Catherine Considine  
 107 Robert J Palmer  
 107 George W Hanley  
 107 Mrs Delia Messett  
 107 Charles T Brown  
 108 Barbara Ingram  
 108 Mrs Anna Long  
 108 John Liddy  
**Pearl ends**  
**Aspinwall avenue ends**  
 168 Miss Susan M Alexander  
 168 Dr & Mrs Earle C Cummings  
 168 Mr & Mrs George L Brackett  
 170 Miss Cora Duseault  
 170 Mr & Mrs Thomas T Connelly  
 170 Mr & Mrs Edward Breck  
**Park drive terrace begins**

**BROWNE**

8 Mr & Mrs Henry Thornton  
 8 Mr Frank Fahey  
 8 Mrs Casper Ranger  
 8 Mr & Mrs Arthur Curran  
 10 Mr & Mrs G Henry Sperry  
 10 Mr & Mrs Harry D Carter  
 10 Mr & Mrs Philip W Jacobs  
 12 Mr & Mrs Walter W Duffett  
 12 Mrs Grace F Cudworth  
 12 Mr & Mrs Ruben S Wyner  
 12 Mr Luther P Cudworth  
 14 Mr & Mrs Walter Whittlesy  
 14 Mr & Mrs Russell K Pratt  
 16 Mr & Mrs William H Minton  
 17 Mr & Mrs Harry H Wiggin  
 18 Mr & Mrs Albert E Carroll  
 18 Mr & Mrs Harry T Edgar  
 23 Mr & Mrs J Richardson  
 26 Mr & Mrs Francis C Partridge  
 26 Mrs Katherine MacCarthy  
**St Paul begins**  
**Still begins**  
 52 Mr Benjamin James  
 52 Mr & Mrs C L James  
**Pleasant crosses**  
 74 Mr & Mrs Charles H Bennett

## Browne—con

- 74 Mr & Mrs George W Maurer  
 74 Mr & Mrs Oliver D Hogue  
 77 Mr & Mrs Ben S Jacobs  
 77 Mr & Mrs George Anthony  
 77 Mr & Mrs Albert Gutterman  
 80 Mr & Mrs I Robert Lubell  
 80 Mr & Mrs Irving Alchiles  
 80 Mr & Mrs Ludwig M Nast  
 82 Mr Arthur N Clarke  
 83 Mr & Mrs Joseph Nathan  
 83 Mrs Maxa P Sturtevant  
 83 Mrs Amanda Jameson  
 83 Miss Frances Thumin  
 84 Mrs Effie L Cook  
 84 Mrs Frank H Birch  
 85 Miss Mae L Phinney  
 85 Mr William H Phinney  
 85 Mr & Mrs Arthur O Freedman  
 85 Mr & Mrs Harold O Gordon  
 86 Mr & Mrs Joseph Bakeman  
 86 Mr & Mrs Lewis Marks  
 87 Mr & Mrs Robert E Marxe  
 87 Mr & Mrs William Whitman  
 88 Mr Burton Miller  
 88 Miss Florence Miller  
 90 Mrs Lena Dinner  
 90 Mr & Mrs Isadore Brenner  
 90 Mr Edwin A Lindsey  
 92 Mr & Mrs George E Fox  
 92 Mr & Mrs Peter Whoriskey  
 92 Mr & Mrs James J Slattery  
 94 Mr & Mrs Carl M Nelson  
 94 Mr & Mrs Hugh Grant  
 94 Mr J A Jansen  
 96 Mr & Mrs Hjalmar Peterson  
 96 Mr Thomas Massey  
 96 Mrs Frances J Driscoll  
 96 Mrs Sarah Greene  
 101 Mr & Mrs Herbert Wicker  
 101 Mr & Mrs Edward Attredge  
 101 Mr & Mrs Edward M Bowers  
 103 Mrs M E Piez  
 103 Mr & Mrs Morris Selig  
 105 Mr & Mrs Charles W Goinor  
 105 Miss Pauline N Collins  
 105 Mr Samuel Hodgdon  
 105 Mr & Mrs Arthur Hodgdon  
 106 Mr & Mrs Thomas F Keefe  
 106 Mrs Mary McNamara  
 107 Mr James Fahey  
 107 Mr & Mrs Charles Koeber  
 110 Mr & Mrs William P Hamey  
 110 Mr & Mrs Lester J Lisbon  
 110 Mr & Mrs S Sumner Lewis  
 111 Miss Harriette Muse  
 111 Mr George A Muse  
 111 Mrs Catherine Reilly  
 111 Mr & Mrs Alfred Van Valen  
 112 Mr & Mrs David Dube  
 112 Miss Frances H Fuller  
 112 Mr & Mrs Henry Ridgeway  
 115 Mr & Mrs Victor Rocheotes  
 115 Mr & Mrs Frank A Field  
 115 Mr & Mrs Frank C Hyde  
 116 Mrs Rebecca A Turner  
 116 Mr & Mrs Henry Murphy  
 116 Mr & Mrs Albert Davis  
 119 Miss Mary R King  
 121 Mr and Mrs Frank H Cooley  
 121 Mr & Mrs Joseph Rosich  
 212 Mr & Mrs Martin J Prender-  
     gast  
 122 Mr Robert Hay  
 124 Mr Malachi P Huban  
 124 Mr Neil Doherty  
 124 Mr Dennis J Cronin  
 124 Mr & Mrs Chester M Greenier  
 125 Mr & Mrs Dewitt S Adler  
 125 Mr & Mrs Alexander Meharg  
 126 Mr & Mrs John M Flynn  
 126 Mr Peter Davis  
 126 Mr Jacob J Ott  
 127 Mr & Mrs William White  
 127 Mr & Mrs Harry Fialkow  
 127 Mr & Mrs Edward W Young

**BUCKMINSTER ROAD****Philbrick road ends**

- 15 Mr & Mrs Eugene P Carver  
 15 Mr Eugene P Carver Jr

**Sumner road crosses**

- 62 Mrs Abbie E White  
 62r Mr Frederick Baker  
 63 Mrs Margaret B Prudder  
 67 Mrs Emma J Richmond  
 67 Mr Winthrop C Richmond  
 67 Mr Miles H Richmond  
 79 Mr Howard T Mann

**Clinton road begins**

- 104 Mr Charles D Wadsworth  
 115 Mr Charles P Purdy  
 115 Mr & Mrs Nathaniel U Walker  
 123 Mr & Mrs Frank E James  
 130 Mr & Mrs Channing Robinson  
 133 Prof & Mrs Otto Folin

**Seaver begins**

- 149 Mr & Mrs Galen L Stone

**Holland road begins**

- 161 Mr Henry B Dillenback  
 169 Mr & Mrs Edwin B Cox  
 169 Mr Edwin B Cox Jr  
 172 Mr & Mrs Anson M Lyman  
 172 Mrs Pauline Smith  
 172 Mrs Sarah D Lyman  
 177 Mr & Mrs Allen H Rogers  
 182 Mr & Mrs Seth Nichols  
 185 Mr & Mrs Percival Gallagher  
 191 Mr & Mrs Henry M Putney  
 194 Mr & Mrs William Bacon  
 201 Mr & Mrs Erland F Fish  
 206 Mr & Mrs Lester N Godfrey  
 206 Mrs Bertha L Frazer

- 209 Mr Joseph A Manning
- 214 Mr & Mrs Thomas H Gray Jr
- 219 Mr & Mrs Clifford M Tyler
- 220 Mr & Mrs Francis J Callahan

**Cotswold road begins**  
**Chesham road begins**  
**Druce crosses**

- 230 Mr & Mrs Walter G Morey
- 233 Mr & Mrs Albert H Beck
- 241 Mr & Mrs William P Howe
- 248 Mr & Mrs Edward S Townsend
- 249 Mr & Mrs Ashley D Adams
- 270 Langdon Allen
- 270 Mr & Mrs Charles R Talbot
- 282 Mrs Charles E Jones
- 282 Mr Albert Brown Merrill
- 283 Mr & Mrs Harold Cutler
- 291 Mr & Mrs James R Poor
- 294 Mr Frederick A Flood
- 297 Mr & Mrs Walter C English
- 297 Mrs Emma L English
- 309 Mr & Mrs Henry Rich
- 270 Mrs Etta T Rich
- 315 Mr & Mrs Henry A Knowles
- 337 Mr & Mrs Malcolm H Eaton
- 345 Mr & Mrs Walter M Evatt
- 355 Mr & Mrs Richard H Stearns

**CAMERON**

- 5 William P Sullivan
- 5 John T Donahue
- 5 M McCarthy
- 5 James Sherman
- 6 William D Bashford
- 6 Michael McCarthy
- 6 Frank L Bean
- 7 Mrs Agnes Bailey
- 7 Mrs Annie J Gaughan
- 7 Mr & Mrs William Jenkins
- 7r Robert Frost
- 7r William McCarthy
- 7r John O'Malley
- 10 John McNulty
- 13 Mrs Cephise Lambert
- 14 Ada Montgomery
- 14 Conrad Knaaf
- 14 Mrs Margaret A Collins
- 14 Mr William J Montgomery
- 15 Patrick J Galvin
- 17 The Reid
- 17 Michael Conway
- 17 Harry Reitman
- 17 Stanley P Burgess
- 19 Patrick McGrail
- 19 The Harmon
- 19 Patrick McGrail
- 19 Hugh McGreevy
- 19 Mrs Catherine McGreevy
- 19 Walter J Dwyer
- 19 John Monahan

- 33 Michael Nolan
- 33' John O'Hara
- 33 Thomas McGriel
- 39 William H McMahan
- 42 Joseph J Doyle
- 42 Thomas Egan
- 44 Mrs Mary Cranwell
- 44 John J Healy
- 44 John J Kelly
- 44 Joseph Keough
- 48 Edward J Sullivan
- 48 William P Sullivan
- 50 Mr & Mrs David McBurney
- 50 Mrs Caroline Snyder
- 50 Patrick Sullivan

**CARLTON**

**Carlton path begins**

**Colchester**

- 11 Mr & Mrs Paul M Hubbard
- 15 Dr & Mrs Harry C Low
- 19 Mr & Mrs James S Wiley
- 21 Mrs Charles F Wentworth
- 22 Mr & Mrs Royal Robbins

**Monmouth crosses**

- 39 Mr & Mrs H M Whitney
- 41 Mr & Mrs C L Gagnebin
- 43 Mr & Mrs Theodore Little
- 45 Mr & Mrs C P Greenough

**Beacon crosses**

- 67 Mrs Charles J Ketcham
- 67 Mr & Mrs Frank B Thayer
- 67 Mr & Mrs Clarence S Angell
- 67 Miss Isabel J Nickerson
- 71 Mr & Mrs James B Wiley
- 79 Mr & Mrs Malcolm B Stone
- 89 Mr & Mrs Alfred P Emmons

**Ivy Crosses**

- 121 Mr & Mrs B F Pitman
- 122 Mr & Mrs C A Hight

**Euston crosses**

- 131 Mrs Florence Dana
- 131 Mr & Mrs Harold K Smoot
- 132 Mr Bernard Jenney Jr
- 132 Mr & Mrs Francis A Brewer

**CENTRE**

- 1 Mrs Margaret W Freeman
- 11 Mrs Lena M Goode
- 15 Mr Stewart Wise
- 15 Mrs Susan Clark
- 15 Mrs Gertrude M Scudder
- 15 Mrs Lyman J Clark
- 15 Mrs Mary G Mason
- 15 Mrs Susan E Wadsworth
- 15 Mr & Mrs George B Glidden
- 15 The Misses Park
- 16 Mrs Addie Holyoke
- 16 Mrs Alice B Merrill
- 16 Mr & Mrs D Wilber Merrill
- 21 Mr & Mrs Edward M Hill
- 27 Mr & Mrs Hiram Burton

## Centre—con

28 Mr & Mrs Gilbert C Brown  
 28 Mr Robert V Burt  
 28 Mr Edward M Burt  
 28 Miss Emma W Burt  
 28 Mr Lincoln I Burt  
 30 Mrs Lora A Littlefield  
 33 Mr & Mrs John D Glancy  
 33 Mrs Henry K Cormerais  
 37 Mr & Mrs Charles H Dyer  
 43 Mr & Mrs Duncan J Bissett  
 43 Mr Veolci E Foster  
 43 Mr & Mrs Clarence S Burr  
 44 Mrs Annie F Tracy  
 46 Mr & Mrs Seth Clark  
 50 Mr & Mrs Edgar C Newcomb  
 51 Mr & Mrs Solomon Acoose  
**Wellman ends**  
 53 Mr & Mrs Wilbur E Barnes  
 61 Mrs Esther A Wilson  
 61 Mr & Mrs Howell F Wilson  
 62 Mr Herbert W Keyes  
**Shailer ends**  
 66 Rev & Mrs James H Richards  
 68 Mrs Sarah A Johnson  
 69 Rev & Mrs Isaac O Rankin  
 72 Mr & Mrs Henry L Mudgett  
 80 Dr & Mrs James W Hinckley  
 80 Miss Annie E Desmond  
 80 Mr James F Powers  
**Williams crosses**  
 83 Prof & Mrs Louis Derr  
 83 Mr Thomas L Derr  
 83 Mrs Sarah A Derr  
 88 Mr & Mrs Charles Torrey  
 91 Miss Mary Izod Weld  
 93 Mr & Mrs Francis P Adams  
 93 Mr & Mrs John E Soms Jr  
 93 Mr & Mrs Ernest L Bragg  
 95 Mr & Mrs John G Spangler  
 95 Mr & Mrs Wirt X Fuller  
 95 Mr & Mrs Irving F Maxon  
 97 Mr & Mrs Theodore G Strater  
 97 Mr Robert J Gilkie  
 97 Mrs Clara M Gilkie  
 97 Miss Alice M Gilkie  
 97 Mr & Mrs William Dillon  
 100 Mr & Mrs Frank J Hammer  
 103 Misses Libby  
 111 Mr & Mrs George W Thym  
 114 Mr & Mrs Hiram Dexter  
 116 Mr & Mrs Bernard H Ripley  
 116 Mr Charles Duffy  
 121 Dr & Mrs Harold W Dana  
 120 Mr & Mrs George A Willard  
 123 Mr & Mrs Wesley Caldwell  
 129 Mr & Mrs Fred L Morrill  
 297 Miss Blanche Henshaw

**CHARLES**

2 Mr Alexander P Sears  
 3 Mr & Mrs George W Wightman

**CHATHAM****Longwood square**

7 Mr & Mrs Edward B Richardson  
 15 Mr & Mrs Charles F Richardson

**Borland ends****CHESHAM ROAD**

17 Mr & Mrs Henry B Cram  
 17 Mrs Eunice B Nesbett  
 26 Mr & Mrs Wallace Rand  
 26 Mr Wallace Rand Jr

**CHESTNUT**

20 Mr & Mrs Arthur W Hooper  
 26 Dr Herman F Vickery  
 27 Mr William S Haseltine  
 37 Mr & Mrs W D Turner  
**Chestnut place begins**  
 50 Mr & Mrs Stephen J Quinn  
 60 Josiah M Innes  
 60 John T Connor  
 60 Patrick J Sullivan  
 62 Misses Daley  
 62 George W Piper  
 62 Dennis Sughrue  
 66 Stephen E Burke  
 66 Chesley H Knowlton  
 66 Annie Grimes  
 68 John Gaddy  
 68 Martin J Burke  
 68 Horace C Fuller  
 70 Frank E Currier  
 70 Richard J Hayes  
 70 George C Dinsmore  
 74 Ernest A Alm  
 74 James Bradford  
 80 Joseph A Moore  
 80 Andrew Harron  
 80 Mary Minahan  
**Kendall ends**  
 86 Isaac T Baker  
 86 Joseph P Connor  
 86 James H McInerney  
 91 Charles J Sander  
 92 Thomas F McInerney  
 92 William Garvin  
 96 John H Dunster  
 96 William Schram  
 96 Michael J Mahan  
 98 Peter H Glancy  
 98 John McCarthy  
 100 Mrs Susan Glancy  
 108 J McDonald  
 108 Henry E Valk  
 108 Thomas Byrne  
 110 Joseph Cahill



110 May Barron  
 110r Patrick Larkin  
 112 Chester F Brown  
 112 James Crohan  
 112 John J Murphy  
 112a Thomas Guffey  
 112a Bartholomew Nyhan  
 114 Michael D Mealey  
 114 Joseph McGinney  
 116 Mr & Mrs Joseph P Doyle  
 116 Michael J Cuniff  
 116 Michael Costello  
 122 Mrs Elizabeth Pollard  
 124 Mrs Mary Sellers  
 124 Harry C Hutchins  
 124 Mrs Catherine Mulvey  
 126 Edward McGaffigan  
 126 George R Murray  
 126 Albert M Higgs  
 128 William Rowan  
 128 James Noonan  
 128 John I Wallace

**Franklin ends****Henry begins**

156 Jeremiah J Geary  
 156 Joseph Montgomery  
 160 Owen J McCaffrey  
 160 William F Mitchell  
 162 Rudolf Paulson  
 162 Fred G Wilhelmi  
 162 Albanus Johnson  
 166 William J Ryder  
 166 John Murphy  
 166 Harry L Cruickshank  
 166 Herbert McIntosh  
 234 Hugh MacDonald

**High ends****CHESTNUT HILL AVENUE****Boston line crosses**

64 Thomas Hartigan  
 155 Marjorie McKenzie  
 452 Mr & Mrs Eugene F Ladd  
 459 Mr & Mrs William H Marland  
 462 Mrs Blanchard T Pettengill  
 474 Mrs Arthur L Spring

**Willard road crosses****Clinton road crosses****Dean road crosses**

505 Mr & Mrs Charles G Smith  
 505 Charles A Smith  
 511 Mr & Mrs G Winthrop Lee

**Buckminster road ends**

529 Mrs Annie S Hale  
 545 Mr & Mrs Edward B Alford  
 559 Dr & Mrs John Homans

**Hyslop road ends****Ackers avenue begins**

605 Fred W Haven  
 621 John W Burns  
 629 Mrs Bridget McCue  
 629 James O'Neill

629 Laurance Malloy  
 629 Mrs Johanna Quinlan  
 633 Patrick J Kelley  
 635 Bernard W Meehan  
 639 David J McCarthy  
 639 Dennis Meehan  
 639 Michael Cunningham  
 639 Sarah E Meehan  
 641 David McCarthy  
 643 Martin Kearns  
 643 William O'Connor  
 643 Michael J Fay  
 643a Joseph A Toomey  
 645 Mr & Mrs John F O'Hare  
 647 Michael M Hartigan  
 651 Thomas Hartigan  
 651 Mrs Nellie T Blair  
 651 James D Casey  
 686 Dr & Mrs Walter Channing

**CHESTNUT PLACE**

11 Mrs Harriet H Cutler  
 0 Mr & Mrs Guy Lowell  
 0 Misses Train  
 0 Mr & Mrs Stephen G Train

**CIRCUIT ROAD**

4 Mr & Mrs Raymond H A  
 Carter  
 5 Rev & Mrs Edward Hale  
 10 Mrs Edythe M Kemp  
 10 Mr & Mrs Philip A Lassore  
 15 Mr & Mrs Harold C Sears  
 16 Mr & Mrs Charles F Wallace  
 20 Mr & Mrs Rufus L Wilbur  
 26 Mr & Mrs Kirkland H Gibson  
 27 Mr & Mrs Samuel St John  
 Morgan  
 33 Mr & Mrs George P Dike  
 37 Mr & Mrs F M Stearns

**Private way**

43 Mr & Mrs A M Jones  
 44 Mr & Mrs Francis Harding  
 44 Mr & Mrs Henry B Prout  
**Spooner road begins**  
 70 Mr & Mrs George D Burrage

**CLAFLIN ROAD**

2 Miss Bertha L Anderson  
 2 Mr Samuel C Burgess  
 2 Mr J Edward Dean  
 2 Mr & Mrs Albert S Carlton  
 6 Mrs Nellie F Webster  
 6 Mrs Mary A Adams  
 6 Mr & Mrs William B Harding  
 6 Mr & Mrs William H Stewart  
 9 Judge & Mrs William Sullivan  
 9 Rev & Mrs William Buchanan  
 9 Mr & Mrs George A Peirce  
 10 Mr & Mrs Wendell W Chase  
 10 Mr & Mrs Albert A Gleason  
 10 Mrs Antonio F Rico  
 11 Mr & Mrs John Augustus Mur-  
 ay

## Claffin rd—con

- 11 Mr Henry A Bang  
 11 John Murray  
 11 Mr John A McKim  
 14 Mr Grover W Christie  
 14 W H Grom Christie  
 14 Mr & Mrs Wesley A Grove  
 14 Mr & Mrs Timothy B Sprague  
 15 Miss Edyth Cunningham  
 15 Mr & Mrs Lowell T Hayden  
 16 Mrs Mary A Smith  
 16 Mr Robert L Webb  
 16 Mr Thomas A Ringney  
 19 Mr & Mrs Leigh F Clark  
 19 Mr Clifton Curtis  
 19 Mrs Winifred Paley  
 20 Mr & Mrs Adolphus M Ashcraft  
 20 Mr & Mrs John C Flynn  
 20 Mrs Follen Cabot Jr  
 23 Mr & Mrs Edward F Sherlock  
 23 Mr & Mrs George Bray  
 23 Mr & Mrs Clinton Church  
 24 Misses Phillips  
 24 Mr & Mrs Charles F Gilman  
 24 Mr & Mrs Arthur B Hall  
 26 Mr & Mrs M Edgar Thomas  
 26 Mr & Mrs Fred J Klauer  
 26 Mr & Mrs Michael D Kaufman  
 24 Phillips B Maura  
 27 Katharine Chaw  
 27 Miss Katharine Shaw  
 27 Miss Elizabeth A Joyce  
 30 Mr Alfred S Foster  
 31 Henry W Webber  
 31 Mr & Mrs Albert G Glover  
 31 Mrs Henry Warren  
 31 Mr & Mrs Judson H Nichols  
 31 Miss Katherine Robinson  
 32 Mr & Mrs Ernest Taylor  
 32 Mr & Mrs Morris Cohen  
 27 Mr & Mrs Ernest H Barber  
 32 Mr & Mrs James C Tate  
 35 Mr & Mrs George G Clapp  
 35 Mrs Louisa C Doan  
 35 Mr & Mrs Russell A Ballou  
 36 Miss Helen McLoud  
 36 Mr & Mrs William B Nash  
 37 Mr & Mrs Henry A Smith  
 37 Mr & Mrs Roland S H Dyer  
 37 Mr & Mrs Willard W Morrison  
 37 Miss Wiley Denis  
 37 Mrs Sarah B Angevine  
 37 Mr & Mrs Osmond S Buttolph  
 40 Mr Arthur J DeMerritt  
 40 Mrs Nellie De Merritt  
 40 Mr & Mrs Charles M Adams

**CLARK ROAD**

- 17 Mr & Mrs Sturges Coffin  
 19 Mr & Mrs John D Murphy

- 20 Mr & Mrs H B Shepard  
 20 Mr & Mrs Eliot B Shepard  
 21 Mrs Jane Lynn  
 28 Mr & Mrs I Mingot Shepard  
 43 Mr & Mrs Patrick McNamara  
 43 Mrs William Seaman  
 51 Mr & Mrs Bradford J Keith  
 51 Mr & Mrs Henry R Andrews  
 54 Mr & Mrs Charles E Phipps  
 61 Mr & Mrs H F Bryant  
**Summer road crosses**  
 79 Alexander B Ewing  
 144 Melvin H Hill  
 152 Mr William F Foley  
 152 Misses Foley  
 157 Mr & Mrs E G Goudey  
 169 Mr & Mrs Oliver R Cummings  
 180 Mrs Alivisa E Rand  
 180 Mr Woodbury Rand  
 180 Miss S Anna Woodbury  
 181 Mr & Mrs Victor F Carl  
 184 Mr & Mrs Milton F Reynolds  
 187 Mr & Mrs A O Lemeris  
 193 Mr Edward V Henderson  
 206 Mr & Mrs Charles L McAleer  
 212 Mrs Marie Thomas  
 215 Mr & Mrs Daniel A Brown  
 222 Mr & Mrs George W Delano  
 226 Mr & Mrs Reefy M Nichols  
 238 Mr & Mrs Guy D Toby  
 246 Mr & Mrs Clifford E McField  
 250 Mr & Mrs Frank L Gormley  
 260 Mr & Mrs Charles L Holt  
 266 Mr & Mrs Francis B Holmes  
 269 Mr & Mrs Jordan S Orler  
 270 Mr & Mrs Joseph Givernaud  
 279 Mr & Mrs Bryant G Smith  
 285 Mr & Mrs Frank A North  
 286 Mr & Mrs George T McLeod

**Cotswold road ends**

- 295 Mr & Mrs James E Hollis  
 311 Mr & Mrs Hervey W Lincoln  
 323 Mr Edgar A Self  
 323 Mrs Laura Self  
 326 Mr & Mrs Hans W Ittmann  
 327 Mr & Mrs John T Floyd  
 330 Mr & Mrs Frank E Fennessy  
 333 Mr & Mrs Frank A Pemberton  
 336 Mr & Mrs Arthur E Lothrop  
 339 Mr & Mrs John R Watt  
 342 Mr & Mrs Nathaniel Emerson  
 349 Mr & Mrs Henry A Mears

**CLINTON PATH**

- 1 Mrs Elizabeth Haines  
 9 Mrs William H Smiley  
 9 Mrs Theodore O Barnard  
 9 Mr & Mrs William Hebbard

**Strathmore road begins****CLINTON ROAD**

- 11 Mr Henry W Longfellow  
 19 Mr John F Dickerson

Clinton rd—con

- 20 Mr & Mrs William B McSkimmon
- 25 Mr & Mrs Russell Steinert
- 39 Mr & Mrs Otto J Piehler
- 75 Mr & Mrs Horace G MacDougall
- 111 Mrs Geneva Thomas
- 111 Mr Henry T Meyers
- 117 Dr Thomas E Chandler
- 122 Mr & Mrs Samuel A Shaw
- 125 Mr & Mrs William V Tripp
- 128 Mrs Mary T Lake
- 129 Mr & Mrs William F McQuillen
- 137 Mr & Mrs James C Duane
- 142 Mr & Mrs Walter S Mayo
- 147 Mr & Mrs Franklin C Henderson

**Cotswold road crosses**

- 160 Mr John B Westbrook
- 160 Miss Sarah M Westbrook
- 161 Mr & Mrs George N Barnum Jr

**Chestham road ends**

- 167 Mr & Mrs Albert C Manson
- 171 Mr & Mrs Theodore O Nicholson
- 176 Mr & Mrs William H Sellers
- 179 Mr & Mrs J Nelson Manning
- 183 Mr & Mrs Walter A Brown
- 189 Mrs Gertrude C Smith
- 189 William H Canterbury
- 197 Mr & Mrs Alfred J Paul
- 203 Mr & Mrs Charles L Purinton
- 204 Miss Catherine S Bell

**Dean road crosses**

- 233 Mr & Mrs Everett H Moulton
- 239 Mr & Mrs Edward B Miles
- 240 Mr & Mrs Arthur G Lewis
- 240 Mrs Ida Gardner
- 245 Mrs Edward A Presbrey
- 245 Mr Palmer E Presbrey
- 249 Mr & Mrs Walter Humphreys
- 252 Mr & Mrs Arthur H Sargent Jr
- 255 Mr & Mrs Francis J Oakes
- 261 Mr & Mrs William W Cutler

**Clinton path ends**

**Druce begins**

- 271 Mr F S Wetherbee
- 278 Mr & Mrs Henry L Wilson
- 285 Mr David W Wade
- 286 Mr & Mrs Edward Mahler
- 286 Mr Tabor H Mahler
- 289 Mr & Mrs John Burns Jr
- 292 Mrs Margaret Holcom
- 292 Mr Daniel E Manson
- 330 Mr & Mrs Roscoe L Davidson
- 338 James McNeil

**Fisher avenue ends**

- 381 Mr & Mrs Sidney R David
- 385 Mrs Elizabeth Bangs

**CLYDE**

- 30 Mr Rowen McCarn
- Private way**
- 57 Mr Albert Geigli Jr
- 63 Mr & Mrs Gardner Washburn
- 88 Mr & Mrs Elmer J Brown
- 88 William Ryan
- 114 Mr & Mrs Lothrop Withington
- 155 Mr & Mrs Alfred Douglass
- Private way begins**
- 180 Mrs Lucy Robeson
- o Patrick O'Rourke
- o William J Miskell
- Lee ends**
- 252 Arthur Ouimet
- 254 Carl E Anderson
- 254 Morton C Timms
- 254 William J McMahan
- 268 Herbert C Armstrong
- 272 William Makerwich
- 276 Patrick Mahan
- 288 Nicholas Larkin
- 290 James J Callan
- 290 Maurice Hyland
- 307 Country Club
- 318 John Lally
- 320 Patrick H Lally
- 320 William J Burke
- 334 Francis J Sullivan
- 324 John Lally
- 334 Thomas Fay
- 334 Patrick Moran
- Whitney begins**
- 352 Michael Melican
- 352 James Lynch
- 352 Timothy E Miskell

**COLBOURNE CRESCENT**

- 8 Mr & Mrs Melbourne V Crandell
- 8 Mr & Mrs Chas W H Strongman
- 8 Mr William G Haseltine
- 8 Mrs Mary H Haseltine
- 12 Mr & Mrs E Horton
- 12 Mr & Mrs William L Fisk
- 12 Mr & Mrs Frank MacCallum
- 14 Mr & Mrs Frank H G Whitehouse
- 14 Mrs Eben R Ferguson
- 14 Mr & Mrs Arthur H Doble
- 26 Michael D Kaufman
- 61 Mr Charles M Spofford
- 65 Mr & Mrs Henry Carlson
- Addington road ends**
- 103 Mr & Mrs Charles W Blackett
- 105 Mr & Mrs William Herrick
- Colbourne path ends**
- 107 Mr James Freeburn
- 109 Mr & Mrs Solomon Sutker
- 113 Mr & Mrs Warren Emerson
- 121 Mr & Mrs L Batchelder Sr

**COLCHESTER**

- 7 Mrs Sarah F Nash  
 19 Mr & Mrs Robert A Boit  
 29 Mr & Mrs George A Dill  
**Chapel ends**  
**Hawes begins**  
 67 Mr & Mrs Charles W Ward  
 71 Mr & Mrs Seth T Crawford  
 77 Mr & Mrs Charles J Rich  
 87 Mr John C Lathrop  
 87 Mrs Laura Lathrop  
 94 Mr & Mrs William C Hunne-  
 man  
 101 Mrs Annette R Robbins  
 105 Mr & Mrs Elliott B Robbins  
 105 Solomon Sutker  
 116 Mr & Mrs Eugene W Ong

**COLUMBIA**

- 11 Mrs Harriet Coolidge  
 11 Mr Russell Coolidge  
 12 Miss Mabel C Davis  
 12 Mrs Clara S Davis  
 15 Mr & Mrs John B Craig  
 15 Mrs Julia E Craig  
 16 Mr A Burton Wiswell  
 16 Mrs Laura F Wiswell  
 19 Miss Mabel F Vinal  
 19 Mr Albert W Vinal  
 19 Mrs Jane W Vinal  
 22 Misses Bray  
 25 Mr & Mrs Frank O Thompson  
 29 Mrs Pauline H S Kelley  
 32 Mr & Mrs Samuel C Silver  
 35 Mr & Mrs Frederick S Cook  
 35 Mr & Mrs Lemuel W Cook  
 36 Mr & Mrs Oscar H Sherbrook  
 39 Mrs Emily A Brooks  
 39 Mr & Mrs Henry G Young  
 40 Mr & Mrs Arthur G Brown  
 45 Mr & Mrs Reuben Abbott  
 48 Mr Clarence M Ryden  
 50 Mrs Flora H Huff  
 50 Mrs Charles H Huff  
 51 Mr & Mrs Alfred E Mills  
 51 Misses Mills  
**Columbia terrace begins**  
 61 William G Hawley  
 61 Mr & Mrs Samuel L Agoos  
 66 Mrs Vannie Stephins  
 68 Mr & Mrs J Stuart Bent  
 69 Mr & Mrs Herbert C Parsons  
 70 Dwight S Marshall  
 76 Mr Willard L Ruhe  
 76 Lucile Lewis  
**Russell ends**  
 80 Mr & Mrs Thomas A Bowers  
 80 Walter H Foster  
 88 Mr & Mrs Simeon Taylor  
 88 Mr & Mrs Arthur K Sibley  
 92 Mr & Mrs Norman S Buchanan

- 80 Miss Margaret S Bowers  
 92 Mr & Mrs Philip C Jacobs  
 96 Mr Earl R Potter  
 96 Mrs Emogene Stratton Potter  
 96 Mr & Mrs Raymond A Potter  
 100 Mr & Mrs Robert C Child  
 100 Mr & Mrs Arthur W Spencer  
 104 Mr & Mrs Lloyd M Kniffin  
 104 Mr & Mrs Norman F Xavier  
 108 Mr & Mrs Ralph T Millett  
 108 Mr & Mrs Daniel E Walsh  
 109 Mr & Mrs Thomas J Boles  
 112 Mr & Mrs Christopher H  
 Wetzel  
 112 Willard W Hall  
**Kenwood ends**  
**Verndale ends**

**COLUMBIA TERRACE**

- 1 Mr & Mrs Franklin K White  
 1 Mr & Mrs Frederic M Allen

**COMMONWEALTH AVE**

- 790 Mr & Mrs James Beatty  
 792 Mr & Mrs Bernard Crane  
 1018 Mr & Mrs Samuel H Mowbray  
 1020 Mr & Mrs Henry B Stanwood  
 1020 Mr & Mrs Walter H Carnall  
 1020 Mrs Alma Marion  
 1020 Mrs Pearl R Conroy  
 1022 Mr & Mrs John Barry  
 1024 Mr & Mrs G Arthur Thompson  
 1026 Mrs Mary F Fleming  
 1026 Mrs Ellen Shea  
 1030 Mr & Mrs Willard Worcester  
 1032 Mr & Mrs Frank Sexton  
 1034 Mr Everett W Abbott  
 1034 Mrs George E Abbott  
 1130 Mr John H Isaacs  
 1781 Mr Fred T Wiley

**COOLIDGE**

- 15 Mr & Mrs Abraham P Spitz  
 16 Mr & Mrs Joseph A Rich  
 17 Augustus C Norwood  
 20 Mr & Mrs Harry L Belden  
 21 Wilbur O Lima  
 21 Mrs Carrie W Coburn  
 25 Mrs M Clara Brown  
 25 Mr Wilbur Cutter Brown  
 26 Rev & Mrs H Clinton Hay  
 30 Mr & Mrs Wilfred Patterson  
 31 Miss Ellen B Mackie  
 34 Misses Tilden  
 40 Mrs Helen M Soule  
 40 Miss Helen Soule  
 40 Mr Frederick W Soule  
 41 Mr & Mrs Fred H Williams  
 44 Mrs Minnie McDowell  
 44 Mrs Sophia M Horton  
 45 Mr & Mrs G W Moore  
 48 Mr & Mrs William H Harts-  
 horn

## Coolidge—con

- 48 Dr & Mrs Edward Hartshorn  
 48 Mr & Mrs J H Hartshorn  
 49 Mr A J Jackson  
 49 Mrs Henrietta J Fay  
 54 Dr William C Mackie  
 69 Mr & Mrs Harry Albee

**Harvard crosses**

- 70 Mrs Marie G Towle  
 73 Mr & Mrs Morris B Parkinson  
 74 Mrs Catherine Hogan  
 78 Mr & Mrs George E Hills  
 78 Mrs Sarah E Williams  
 83 Mr A Gunsenhiser  
 84 Mrs Flora K Feldman  
 87 Mr & Mrs Charles T Grilley  
 88 Mr & Mrs William T Dooley  
 91 Mr & Mrs John D Graham  
 92 Mr & Mrs John J Nagle  
 95 Mr & Mrs Raymond Adams

**Clarence crosses**

- 101 Mr & Mrs Joseph Bruma  
 104 Mr & Mrs Alfred F Kinney  
 104 Miss Helen A Kinney  
 110 Mr & Mrs George T Paton  
 111 Mr & Mrs Benjamin J Bennett  
 114 Mr & Mrs Joseph E Jacobs  
 119 Mr & Mrs William R Conover  
 120 Mr & Mrs Frank E Kimball  
 124 Mrs Laura Parker  
 124 Mr Charles R Howard  
 125 Mr & Mrs Frank G Wright  
 128 Mr & Mrs Felix Fox  
 136 Mr & Mrs F Lenox Heimer  
 142 Mr & Mrs Joseph Weinberg  
 142 Mr Noah W Amdur  
 142 Mr & Mrs Joseph D Hildreth  
 143 Mr Clarence E N Lancaster  
 144 Mr & Mrs Philip Phillips  
 144 Mr & Mrs Frank J Smith  
 144 Mr & Mrs Louis Black  
 146 Dr John MacMahon Jr  
 146 Sidney Watchell  
 146 Mr & Mrs Rollin B Fisher  
 146 Dr & Mrs Wesley T Lee

**Gibbs crosses**

- 155 Mr & Mrs Royal DBradbury  
 155 Mr & Mrs Laurence J Harding  
 155 Mr & Mrs Charles S Jenny  
 156 Miss Cora F Warren  
 156 Mr & Mrs Edgar M Daniels  
 156 Mrs Sarah Heilbronner  
 156 Maude Doolittle  
 159 Mr Percy C Proctor  
 159 Mr & Mrs Benjamin Pouzzer  
 159 Mr & Mrs Abraham London  
 159 Mr & Mrs Simon Lustig  
 159 Miss Hannah London  
 162 Mr & Mrs Vincent S Lawrence  
 163 Mr & Mrs Leroy T Shipman  
 163 Mr & Mrs Herbert G Holls

- 163 Mr & Mrs Henry W Gibson  
 164 Mrs Annie B Slade  
 165 Mrs Marion Tatro  
 166 Mr & Mrs Ralph A Balch  
 168 Mrs Sarah R Fish  
 168 Mrs Frank L Fish  
 176 Mr & Mrs Ingram A Howell  
 176 Mrs Clarendon McClelland

**Abbotsford road crosses****COPLEY**

- 11 Mr & Mrs Max Brummel  
 11 Mr & Mrs Walter Frank  
 16 Mr & Mrs Robert Dobbins  
 16 Mr Henry E Dobbins  
 19 Mr & Mrs Thomas H Hanley  
 20 Mr & Mrs George Robie  
 25 Mr & Mrs Frederick B Tyler  
 28 Mr & Mrs Lucius J Barnet  
 29 Mr Robert Larsen

**COREY ROAD**

- 9 Mrs Grace A Mathin  
 9 Mary A Fox  
 9 Mrs Elizabeth G B Orcutt  
 9 Mrs Emma F Willcut  
 9 Mr & Mrs Thomas H Gray  
 9 Ellyn A Watson  
 9 Mr Norman L Watson  
 9 Miss Irene Hodges  
 9 Mrs Franklin G Riley  
 9 Miss Martha F Sanborn  
 9 Mrs Fredericka Driscoll  
 12 Misses Edmands  
 14 Miss Mary L Gutterson  
 16 Mr & Mrs Clifford P Smith

**Salisbury road crosses**

- 37 Mr & Mrs Frank P Allen  
 47 Mr & Mrs Jacob Shapiro  
 48 Dr & Mrs Fred E Jones

**Windsor road crosses**

- 58 Mr & Mrs Morris A Hall  
 59 Mr & Mrs John R McVery  
 116 Mr James J Theophiles

**Boston line****COTSWOLD ROAD**

- 17 Mr & Mrs John Q Adams  
**Clinton road crosses**  
 25 Mr & Mrs H Monmouth Smith  
 46 Mr & Mrs Charles P Wright  
 47 Mr & Mrs Parke H Custis  
 54 Mr Albert L Brown  
 54 Mr & Mrs James H Learned  
 54 Mr Laurence Fletcher

**COTTAGE**

- 25 Mr & Mrs Henry H Richardson  
 45 Mrs Josephine Cox  
 85 Mr & Mrs Frank Sweetser Jr  
**Goddard avenue begins**  
 126 J H Tame  
 126 Walter L Smith

**COTTAGE FARM ROAD**

- 43 Dr & Mrs Zabadiel B Adams  
 100 Dr & Mrs Fritz B Talbot  
 100 Mr John Linehan

**CRAFTS ROAD****Circuit road ends**

- 24 Mr & Mrs George P Hayward  
 35 Mr & Mrs Chester A Howe  
 32 Mr Patrick F Carey  
 40 Mr & Mrs Newitt J Neall  
 41 Mr & Mrs Bryan S Permar  
 47 Mr & Mrs Roland D Stearns  
 51 Mr & Mrs Charles C Barton Jr  
 65 Mr & Mrs F A Farnham  
 76 Mr & Mrs G B Baker  
 79 Mr & Mrs Stanwood G Wellington  
 96 Mr & Mrs James C T Baldwin  
 99 Mr & Mrs Walter G Resor  
 106 Mr & Mrs Wheaton Kittredge  
 107 Mr & Mrs George A Sargendorph  
 127 Mr & Mrs Harold E Nesbitt  
 128 Mr & Mrs Francis R Parks  
 135 Mr & Mrs Winslow Ware  
 142 Mr & Mrs Roland G Hopkins  
 194 Mrs Adelaide B Webber

**Spooner road ends**

- 215 Amory Leland  
 217 Mr & Mrs George A Gould  
 219 Mr Delaplaine G Hall  
 219 Mr & Mrs Harlon P Willis  
 221 Mr & Mrs John Howie

**CRAIG PLACE**

- 7 Stanley W Armstrong  
 9 David Messey  
 9 Mr & Mrs Thomas Lupton  
 11 Patrick Kevey  
 11 James T Drohen  
 13 Thomas P Hurley  
 13 Mr & Mrs John Killilea  
 15 Joseph Craig  
 19 R J McKenna  
 19 Mr & Mrs Joseph L McElroy

**CROWNSHIELD ROAD**

- 16 Mr & Mrs Leon Strauss  
**Adams begins**  
 21 Mr & Mrs Louis Ross  
 25 Mr & Mrs Frederick Hollis  
 26 Mr & Mrs Lee W Hall  
 35 Mr & Mrs Joseph F Curran  
 38 Mr & Mrs Oscar R Ceppi  
 38 Mrs Maria Ceppi  
 39 Mr & Mrs George P Champlin  
 43 Mr & Mrs Francis A Horle  
**Elba ends**  
 47 Mr & Mrs George W Dowd  
 50 Mr & Mrs Arthur P Bonney  
 53 Mr Henry M Fenton  
 53 Mrs Ellen M Fenton

- 53 Miss Louise A Fenton  
 59 Mr & Mrs Newton Newkirk  
 61 Mr & Mrs Frederick G Waite  
 67 Mr & Mrs Henry Chmielinski  
 71 Mrs Maud H Rockwell  
 71 Mr George H Rockwell  
 78 **Copley ends**  
 78 Mrs Walter W Hodge  
 84 Mr & Mrs Frank Ferdinand

**CUMBERLAND AVENUE****Glen road crosses**

- 21 Mrs Elizabeth Tetlow  
**Hawthorn road ends**

**CYPRESS**

- 5 Willard C Bliss  
 7 Frank H Flanders  
 8 Herbert H Bates  
 9 Stephen C Plant  
 13 Mr & Mrs Arthur L Walker  
 13 Mr Arthur L Walker Jr  
 13 Miss Elizabeth Walker  
 14 Mrs Matilda Morgan  
 22 David D Smith  
 26 Mr & Mrs Thomas Murray  
**Searle avenue begins**  
 31 Miss Maria C Hook  
 34 Mrs Mary C Dodge  
 35 Mrs Alice French  
 36 Mr John J Doherty  
 36 Mr & Mrs Michael J Kelley  
**Cypress place begins**  
**Waverly ends**  
 39 Mr Walter H Dugan  
 39 Miss Sophia N Munroe  
 41 Mr & Mrs Mansfield W Davison  
 49 Mrs Nellie M Hoyt  
 57 Mrs Mary McIntyre  
**Elm ends**  
**Gorham ave begins**  
 69 Dr & Mrs J Kittredge  
 78 Miss Margaret Bentley  
 79 Mr & Mrs Samuel C Prescott  
 83 Misses Baxter  
**Davis avenue crosses**  
 90 Mr & Mrs George P Allen  
 90 Mr & Mrs Eli Morneau  
 90 Mr & Mrs A N Goding  
 90 Mr A P Zittel  
 90 Mr & Mrs E Avery Stevens  
 90 Mr & Mrs Daniel G Lacy  
 90 Mr Thomas G Cuthbert  
 98 Mr & Mrs John J Kelley  
 98 Mr & Mrs E R Angier  
 98 Mr & Mrs George P Hyde  
**Tappan begins**  
 102 Mr & Mrs Robert Simpson  
 102 Mrs Mary Murphy  
 102 Mr & Mrs Edward H Hill  
**B & A R R**

- 124 Thomas J McCahon  
 124 William J Kidd  
 124 Patrick Farley  
 126 Scott McNeilly  
 126 Ellen Kennedy  
 126 Daniel McNamama  
 126 Michael Daxon  
 126 Joseph G Brookings  
 128 Mrs Mary Hurley  
 128 Cornelius J Harrington  
 128 Mrs Mary Harrington  
**Brington road begins**  
 133 Hotel Madris  
 133 Ernest Ferguson  
 133 Mr & Mrs Charles L Hooker  
 133 Mrs Mary A Dustin  
 135 Mr Joseph E Wallace  
 133 Mr & Mrs James Ferguson  
 133 Mrs Ruth L Vose  
 133 Misses Walsh  
**Boylston crosses**  
 139 J Neull  
 144 Mrs Margaret Wilson  
 144 Herbert R Sumner  
 144 Alexander Strain  
 144 John P Anderson  
 150 Harold B Simpson  
 150 Alexander M Ferguson  
 150 Frank C Knowlton  
 150 James Johnstone  
**Milton road begins**  
 153 Joseph J Sheehan  
**East Milton road begins**  
 156 Mrs Mary A Clear  
 156 William Dugan  
 156 Mr & Mrs Maurice E Dugan  
 157 Mr & Mrs Jane H Allen  
 158 Mrs Annie Kelley  
 161 Mr George McGillen  
 162 Mr & Mrs Anson Jackson  
 162 W H Atkinson  
 162 Mr & Mrs Anson P Jackson  
**Walnut crosses**  
**Wellington terrace begins**  
 193 Cornelius J Hickey  
 193 John J Ahern  
 193 Joseph J O'Connell Jr  
 193 Joseph O'Connell  
 195 Peter Reed  
 195 James S McCullough  
 195 Thomas F M Barrett  
**Mulford begins**  
**Edwin begins**  
 215 Manley N Chapman  
 215 Thomas Fahey  
 215 John Quinn  
 217 Mrs Annie B Corliso  
 217 Charles F Anderson  
 217 Mrs Mary Dacey  
 225 James Walsh  
 225 James Hughes
- 225 James F Hughes  
 227 David Klien  
 227 Mederic Vigeant  
 229 Robert F Lynch  
 230 James Moloney  
 230 Henry O Robinson  
**Rice begins**  
 234 Patrick Kelley  
 234 James Carroll  
 234 James F Bean  
**Kendall begins**  
 236 Thomas E Sullivan  
 236 Mrs Mary A Ford  
 236 Arthur J E Vincent  
 238 Helen Quinn  
 238 Miss Albert G Singelton  
 238 John Hart  
 240 Michael J Jennings  
 240 Mrs Mary Ward  
 240 William H Potterton  
 244 Eugene E Sullivan  
 244 Samuel McKenzie  
 246 Mrs Minnie Hagan  
 246 Thomas Swan  
**Roberts begins**  
 254 Thomas Waldron  
 258 Mrs Susan Lyons  
 258 Mrs Daniel J Donovan  
 258 John Dolan  
 260 Joseph Perry  
**Hart begins**  
 270 Roland W Collier  
 270 George E Silloway  
 270 Edward Johnson  
 276 William H Wheat  
 276a Fred H McIntosh  
 276a Daniel Monroe  
 278 William N Cross  
 278a George Edwards  
 278a John J McMahan  
 280 Thomas J Connelly  
 280 Mrs Margaret Kildea  
 282 Dennis Sherry  
 282 Joseph Gwynn  
 282 John Sherry  
 282 James A Lacey  
**Franklin crosses**  
**Henry ends**  
**High**
- CYPRESS PLACE**
- 11 Misses Chandler  
 12 Mr & Mrs Richard Bigelow  
 22 Mr & Mrs David D Smith  
 25 Miss Alice W Bancroft  
 27 Mr & Mrs Joseph L Pearson  
 27 Mrs George H Hepworth  
 27 Mrs Mary E Sprague  
 27 Mrs Florence J Taylor  
**Cypress terrace (E) begins**  
 33 Mrs John C Chamberlain  
 33 Mrs Mary E Merritt

## Cypress Place—con

- 33 Misses Sampson  
 37 Mr & Mrs Henry T Richardson  
 41 Mr & Mrs Fred B Richardson  
**Cypress terrace (W) begins**  
 44 Mr & Mrs Levi T Lyons  
 44 Mr & Mrs J Parker Boyden  
 50 Mr W H Russell Goudey  
 50 Mr Russell T McLain

**CYPRESS TERRACE (EAST)**

## Cypress Apartments

- 1 Mrs Mary L MacMillan  
 1 Mr & Mrs Angus B MacMillan  
 1 Miss Ida F Bailey  
 2 Mr & Mrs Charles A Hendler  
 2 Mrs Helen E Holmes  
 2 Mr & Mrs Chester T Atkins  
 2 Mrs Lucy Lee Whittier  
 2 Mr & Mrs Henry F Beal  
 2 Mr & Mrs Joseph P Pierce  
 3 Mr & Mrs Fayette U Geer  
 3 Mrs Luette V Asbrand  
 3 Mr & Mrs Henry R Ilsley  
 4 Mrs Carria V M Blaney  
 4 Mrs A Augusta Mason  
 4 Mr & Mrs James H Morson  
 4 Mr & Mrs James S Johnson  
 4 Mr & Mrs J Clinton Thompson  
 4 Mr & Mrs George Gordon  
 5 Mr & Mrs Frederick H Viets  
 5 Mr & Mrs Willard C Bliss  
 7 Mr & Mrs Horace C Nichols  
 7 Mr & Mrs Charles H Manness  
 7 Mrs H L Broadhead

**CYPRESS TERRACE (WEST)**

## Cypress Apartments

- 8 Mrs Frances L Dewey  
 8 Mr & Mrs Herbert N Bates  
 8 Mr & Mrs Harold S Tripp  
 9 Mr & Mrs Charles F Butler  
 9 Mr & Mrs Stephen C Plant  
 9 Mrs Melissa J Daniels  
 9 Mr George Finley

**DAVIS AVENUE**

- 4 St Andrew building  
 4 Mr & Mrs Edward J McCracken  
 4 Mr & Mrs Charles S Flanagan  
 4 Dr & Mrs Adolph Kettembeil  
 4 Mr & Mrs Fred Crosby  
 4 Mr & Mrs Albert W Bright  
 4 Mr & Mrs Edward W B McClellan  
 4 Mr & Mrs Joseph B Crosby  
 5 Seamans block  
 5 Mr Napoleon L Walker  
 5 Mr John Walker  
 5 Mr & Mrs Alexander Fraser

- 5 Mr & Mrs Charles T Mullen  
 5 Hattie L Hill  
 5 Mrs Elizabeth Clapp  
 10 Mr & Mrs William H Bell  
 10 Davis Mansion  
 10 Mrs Florence C Hodgson  
 10 Mr Harold C Hodgson  
 10 Mr & Mrs Hugh O Hughes  
 10 Mr & Mrs William Morrow  
 10 Thomas Morrow  
 10 Mr & Mrs Frank D Field  
 10 Mr & Mrs Max L Elliott  
 10 Mr & Mrs Robert McElroy  
 10 Mr & Mrs Leslie A Chapman  
 11 Mrs Mary F Blankenhorn  
 14 Mrs Catherine Duddy  
 15 Mr & Mrs W Edward Nason  
 15 Mr & Mrs Charles A Tatro  
 15 Mr & Mrs Mary Stanford  
 15 Mrs Minnie Ochiltree  
 15 Mr & Mrs Thomas J Ochiltree  
 15 Miss Frances A Welbasky  
 16 Movses H Nahigian  
 16 MacLeod Mansion  
 16 Miss Amy B Edmond  
 16 Mr & Mrs Frank P Wilkins  
 16 Mrs Sarah Chickering  
 16 Mr & Mrs Edward S Holyrod  
 17 Christopher A Wyatt  
 17 Nelson C Thompson  
 17 R Sylvester Dewing  
 17r Lesley C Westfall  
 26 Dr & Mrs Carleton Francis  
 34 John S O'Day  
 34 Joseph L Atwood  
 34 Luke P Fleming  
 36 Mr Michael J O'Day  
 41 Mr William P Land  
 50 Eliza G Swett  
 52 Maud L Griffin  
 53 Everett E Pierce  
 55 Mrs Helen M Morgan  
**Waverly begins**  
 58 Mr & Mrs John Horne  
 58 Mr & Mrs William C Bennett  
 60 Mrs Tirza S Arnold  
**White place ends**  
 68 Dr & Mrs Hale Powers  
 72 Jacob Myers  
 74 Mr George P Davis  
 74 Mr & Mrs Cullen B Snell  
 100 Mr & Mrs Edward F Mulleney  
**Emerson begins**  
 102 Mrs Mary J McMurray  
 106 Mr Edward McAvoy  
 112 Mr & Mrs Mathew E McLaughlin  
 114 Miss Maude E Baker  
 114 Mr & Mrs John J Flynn  
 114 Mrs Emma L Beal



## Dwight—con

117 Mr & Mrs John C Youatt  
 118 Mr Joseph B Skelly  
 118 Mr Joseph Corbett  
 122 Mrs Lucy A Collins  
 122 Edward C Holden  
 122 Mr & Mrs Van B Dayhoff  
 123 Mrs Mary J Ball  
 124 Mr & Mrs Louis H Werner  
 124 Mr & Mrs Usip Perrin  
 124 Mr & Mrs S B Farnsworth  
 128 Mr & Mrs Richard Graham  
 128 Mrs Violet C Sawyer  
 128 Mr & Mrs Aaron Mendelsohn  
**Elm crosses**  
 128 Mrs Gertrude V de M Cary  
 134 Mrs Sarah L Lothrop  
 134 Mrs Mary Crory  
 135 Mary C Winslow  
 138 Mrs Bertha D Foster  
 138 Mr & Mrs Abraham L Denning  
 138 Mr & Mrs John A MacLean  
 142 Mr & Mrs Charles H Noyes  
 142 Mr & Mrs Thomas F Cook  
 142 Mr & Mrs Edward Majulien  
 142 Mr & Mrs J Frederick Clune  
 142 Mr & Mrs Joseph Westlein  
 142 Mr & Mrs Arthur H Goodwin  
 142 Mr & Mrs Paul J Plaisted  
**Cypress crosses**  
 151 Mr & Mrs Howard A Bridg-  
 man  
 155 Mr & Mrs Robert Schact  
 161 Mr & Mrs Franz J Untersee  
**Keiffer begins**  
 165 Mr & Mrs August E Vogel  
 173 Hotel Elsa  
 173 Mr & Mrs Edward Ellis  
 173 Mr & Mrs Winfield S Quimby  
 173 Miss Mary J Clune  
 173 Misses Donkin  
 173 Mr & Mrs Worthington W Sea-  
 ton  
 173 Rev & Mrs Stacey Harrison  
 173 Miss Elizabeth Donkin  
 173 Miss Ella M Donkin  
 175 Mr & Mrs Alfred T Barraud  
 177 Mr & Mrs Frederick A Hilton  
 179 Miss Mary C Bleacher  
 181 Mr & Mrs Richard Johnson  
 185 Hotel Lester  
 185 Mrs Florence A Creaser  
 185 Mr & Mrs Arthur A Smallman  
 185 Miss Sarah Wilson  
 185 Mr & Mrs Robert H Merritt  
 185 Mr Carl Sweet  
 185 Mr & Mrs Thomas Teder  
 185 Miss Grace L Diggles  
 185 Stanley Beaton  
 185 Mrs Charles Rigby

191 Mr & Mrs M J O'Hearn  
 195 Dr & Mrs James Marshall  
 195 Dr & Mrs Arthur Dudley Hall  
 195 Miss B Gertrude Hall  
 195 Mr Harry B Allen  
 195 Mrs Marietta W Allen  
 201 Mr & Mrs Francis A Rugg  
 201 Mrs Nellie C Hersey  
 201 Mr & Mrs Kelsey C Atticks  
 205 Mrs Mary R Johnson

**DAVIS COURT**

10 David J Lynch  
 12 Alexander Lee  
 14 Robert Watterson  
 14 Fred Watterson

**DEAN ROAD****Private way****Clark road ends**

64 Mr & Mrs William F Morse

**Clinton road crosses**

73 Mr & Mrs Daniel J Danker  
 78 Mr & Mrs Robert A Shailer  
 85 Mr & Mrs John Laurie  
 86 Mr & Mrs John E Crowley  
 92 Mr & Mrs Eugene Mather  
 93 Mr & Mrs William H White

**Druce crosses**

101 Mr & Mrs Frederick W Clarke  
 102 Mr & Mrs Ralph A Stewart  
 107 Mr & Mrs Daniel F Appel  
 115 Mr & Mrs E D VerPlanck  
 118 Mr & Mrs Mahlon R Bryan  
 123 Mr & Mrs Frank A Merrill  
 124 Mr & Mrs Arthur P Crosby  
 129 Mr & Mrs W D Dexter  
 130 Mr & Mrs Everett E Truette

**Fisher avenue crosses**

153 Mr Thomas B Wales  
 161 Miss Bettie Barnum  
 163 Mr & Mrs Phillip Tucker  
 167 Miss Maria Crosby  
 172 Mr & Mrs Thomas F Claffin  
 172 Mrs Alice Horton  
 177 Mr & Mrs Arthur F Dyer  
 184 Mr & Mrs Richard Hoyt  
 185 Miss Marion Hill

**Willard road crosses****Chestnut Hill avenue crosses****Williard road ends****Penniman road crosses****Eliot road ends**

198 Mr & Mrs Frank R Briggs  
 199 Mr & Mrs Franklin A Snow  
 207 Mr & Mrs George P Fogg  
 249 Mr & Mrs Charles T Ducker-  
 low  
 265 Mr & Mrs Frank L Gibson  
 274 Mr & Mrs Alfred H Moor-  
 house  
 296 Mr & Mrs Robert W Rivers

**DEVON ROAD**

- 16 Mr & Mrs M Grant Edmands  
 17 Mr & Mrs Daniel E Kennedy  
 27 Mr Charles H Phinney  
 37 Mr & Mrs Edwin Ford  
 38 Mrs Maria S Edmands  
 45 Mrs J Henry Davenport  
 48 Mr William McKissock  
 55 Mr & Mrs Edgar C Rust

**DEVOTION**

- 9 Mr C R Jonsson  
 9 Mr Frank R Fayerweather  
 11 Mrs Minnie R Spring  
 11 Miss Nellie J Hall

**DORAN ROAD**

- 17 Mr Thomas J Brutcher  
 17 Miss Eva M Neth  
 17 Miss Elizabeth M Neth m  
 17 Mr & Mrs David S Douglas

**DOWNING ROAD**

- 9 Mr & Mrs Leonard H Rhodes  
 9 Miss Lucia A Howard  
 10 Mr & Mrs Fredrick A Kerry  
 16 Mr & Mrs Everett A Sherrill  
 16 Mrs Charlotte E Way  
 25 Mr & Mrs James M Rothwell  
 26 Mr & Mrs Edward D Dens-  
 more

**DRUCE**

- 8 Mr & Mrs Samuel W Stevens  
 12 Mr & Mrs Charles B Perkins  
 Jr

**Dean road crosses**

- 36 Mr & Mrs Lincoln C Cum-  
 mings  
 43 Rev & Mrs Albert E Dunning  
**Buckminster road crosses**  
 88 Mr & Mrs Edward Ruhl

**DUDLEY****Fairmount begins**

- 23 Mr & Mrs Daniel P Rhodes  
**Walnut ends**  
 30 Mr & Mrs Hector G Petri  
 46 Mr & Mrs Frederick W Paine  
 54 Mr & Mrs William O Com-  
 stock  
 64 Mr & Mrs John H Harwood  
 68 Mr Andrew Washburn  
 92 Thomas Shea  
 92 William Wilson  
 92 Austin Walsh  
 94 John A Bigelow  
 94 William C Johnson  
 94 Donald A MacDougal  
 94 Royston Blackwood  
**Fairmount ends**

**DUFFLEY COURT**

- 4 Mr & Mrs James P Reilly  
 4 William Hogan  
 4 Patrick Flannery  
 9 Mrs Mary McNamara

**DUMMER**

**Amory crosses**  
**St Paul crosses**

**DUNSTER ROAD****Newton line crosses**

- 22 Mr & Mrs Lincoln F Brigham  
 26 Mr & Mrs Edmund J Burke  
 40 Mr & Mrs Charles K Cobb  
 50 Mr & Mrs Howard Cooney  
**Boylston crosses**  
 83 Mr & Mrs James E Young

**DWIGHT****Pleasant crosses**

- 4 Mr & Mrs Walter H Holman  
 4 Misses Inman  
 4 Mrs Henry H Braman  
 4 William Jacques janitor  
 5 Mr Alexander Fraser  
 8 Mr & Mrs Saul Brightman  
 8 Mrs Percival M Robinson  
 8 Mr & Mrs Edward McCarty  
 9 Mr & Mrs Howard W Burge  
 10 Mr & Mrs Benjamin Elson  
 10 Mr Fred J Robbins  
 10 Mr & Mrs Wanton Vaughan  
 10 Mr Hubert L Barker  
 15 Mr & Mrs Luzerne S Cowles  
 21 Mr & Mrs T W Thatcher  
**Green ends**  
 25 Mr & Mrs A J Hayman  
 31 Mr & Mrs Eugene B Jackson  
 31 Mr & Mrs George S Harring-  
 ton  
 33 Mr & Mrs Harold P Smith  
 33 Mr & Mrs Daniel S Knowlton  
 33 Mr & Mrs Guy H Hunt  
 37 Mr & Mrs Gardner F Greene  
 37 Mrs Harriet Hamley  
 39 Mrs Minnie Gibbs  
 39 Mr & Mrs Walter Rice Wash-  
 burn  
 41 Mr & Mrs David M Lodge  
 41 Mr & Mrs Guy P Moses  
 41 Mr & Mrs Joseph L Hall  
 43 Mr & Mrs H Oscar Huot  
 44 Mr & Mrs Joseph B Brown  
 43 Mr & Mrs Fred Nuremberg  
 45 Mrs C H Robinson  
 45 Mrs Elizabeth A Robinson  
 45 Mr & Mrs James S Proctor  
 45 Mr & Mrs Louis K Brigham  
 48 Mr & Mrs John J Calhoun  
 48 Miss Augusta Johnson  
 48 Mr & Mrs Boardman J Parker  
**Stetson begins**

Dwight—con

- 53 Mr Edward H Smith
- 54 Mrs Eugenia Holbrook
- 54 Mrs Selina Scott
- 54 Mr & Mrs E Burnley Powell
- 54 Mrs Levinia T Kelley
- 54 Mr & Mrs Winthrop B Field
- 54 Mr & Mrs Arthur M Holbrook
- 56 Mr & Mrs William F Mullins
- 56 Mr Fullerton Merrill
- 56 Dr Arthur A Howard
- 57 Mr & Mrs Edward F O'Brien
- 58 Dr & Mrs Harry J Inglis
- 58 Mr & Mrs Robert E Webster
- 58 Mr Albert Vincent Lally
- 58 Mr & Mrs William C Ross
- 58 Mrs Charles H Stewart
- 58 Mr & Mrs Arthur A Bishop
- 60 Mr & Mrs Francis Barr Mac-Millan
- 60 Mr & Mrs Charles A Macgowan
- 60 Mr & Mrs Hubert I Belcher
- 62 Mrs Lafayette G Blair
- 62 Mr Henry W Keeth
- 62 Misses J O'Hea
- 62 Mr & Mrs Henry A Varney
- 62 Mr & Mrs Harry L Randall
- 62 Mr & Mrs Harry W Kuth
- 64 Mr & Mrs James Watson

**DWIGHT STREET EXTENSION**

- 1 Mr & Mrs John H Loud
- 1 Miss Jane Ferguson
- 1 Miss Carrie L Pycott
- 1 Mr & Mrs Augustus S Wright
- 3 Mr Harry L Harris
- 3 Mr Louis Harris
- 3 Major & Mrs Edwin L Weis-coff

**EAST MILTON ROAD**

- 9 Mrs Mary Lyons
- 9 Charles W Broadbent
- 9 Mrs Etta M Winstanley
- 10 Charles E Williamson
- 10 Arthur W Jenkins
- 10 George Morrison
- 11 James H Bryars
- 11 Charles H Newhall
- 11 Daniel W Bentley
- 11 Mrs Annie Hennessey
- 14 Michael E O'Day
- 14 George H Tyler
- 14 Carolyn L Dupee
- 15 Winfield L Nourse
- 15 Frederick C Munsil
- 15 N Oscar Chase
- 17 Mrs Mary A Taylor
- 17 Mrs Martha Brownell
- 17 Tracy L Howard
- 18 John Patterson

- 18 James Bain
- 18 Mrs Mary Tweedell
- 18 James H Bain
- 20 Patrick Kenny
- 20 Mrs Hannah Meade
- 20 Edwin C B Barker
- 20 Henry J Obert

**EDGE HILL ROAD**

- 17 Mr & Mrs Gorham Dana
- 19 Mr & Mrs Joseph Driscoll
- 20 Mr & Mrs Frederick A Norris
- 25 Mr & Mrs Jas F LeB Drumm
- 29 Miss Mary S Tappan
- 33 Mr & Mrs Walter H Kilham
- 36 Mr & Mrs Joseph Foster White
- 41 Mrs Charles Eliot
- 41 Miss Mavis Guild
- 44 Mr & Mrs Horace A Davis
- 50 Mr & Mrs Arthur Williams Jr

**EDWIN**

- 6 Michael Casey
- 6 George W Mason
- 6 Stuart Dalzell Jr
- 8 Jacob Unscheid
- 10 Leo Loughman
- 10 Mary Mahan
- 10 John F Mahan
- 12 James Young
- 14 James Taggart
- 14 Francis W Duffley
- 16 Harriet Vass

**EGMONT**

**St Paul crosses**

- 139 Mr & Mrs John O'Conner

**ELBA**

- 9 Mr & Mrs Henry N Chandler
- 18 Mr & Mrs Bernard Gilbert

**ELIOT**

- 28 Daniel W Warren
- 55 William C Barry
- 55 Charles F McCue
- 91 Charles A Hanley
- Ackers avenue ends**
- Doran road ends**
- 124 James M Fay
- 124 David A Waugh
- 124 Patrick F McKinley
- 125 Ralph E Burns
- 125 Mr & Mrs Charles H Daniels
- 125 David C Otis
- 125 Daniel J Lane
- 127 Sefton Earl
- 127 Henry L Pree
- 127 Patrick L O'Neill

**ELIOT CRESCENT**

- 12 Burton A Fellows
- 12 Misses O'Hearn
- 15 Lawrence Moran

Eliot Crescent—con  
 17 Joseph H Twohy  
 21 John Marshall  
 21 Hugh O'Hare  
 21 George P Love  
 21 Bernard Doryer  
 22 John F Donohue  
 28 Bernard Finnegan

**ELM**

4 Mr & Mrs Michael J Fahey  
 5 Mr & Mrs Fred G Boehner  
 5 Misses Lombard  
 5 William H Chase  
 5 Mr & Mrs Howard C Borden  
 6 Mrs Maria Leahy  
 6 Mr & Mrs Melvin H Wheaton  
 6 Mr Alfred Wilkins  
 6 Mr Arthur E Wales  
 7 Moses A Keith  
 7 Mrs Emma Rogers  
 7 Mr Thomas Hunter  
 7 Mr & Mrs Leslie C Small  
**Davis avenue crosses**  
 10 Mr & Mrs Arthur Sturgis  
 12 John A Walker  
 13 Mr & Mrs Howard C Bond  
 18 Mr & Mrs A Ritchie  
 20 Mr & Mrs Harry L Mills  
 25 Mr & Mrs Burton W Neal  
 26 Miss Lucy D Tuckerman  
 26 Mrs Mary J Collins  
 27 Mr & Mrs Earl Stafford  
 27 Mr & Mrs Ira A Sutherland  
 27 Mr & Mrs William J Stitt  
 29 Miss Anna M Taylor  
 29 Mrs Ida E Stitt  
 29 Mr & Mrs John D Brennan  
 29 Mrs Emma T Lewis  
 31 Mr & Mrs James H Tolman  
 33 Mrs Emma F Ripley  
 35 Mr & Mrs Patrick J Murtagh  
 37 Mr & Mrs George E Stitt

**ELM PLACE**

2 Mr & Mrs J Harvey Young  
 5 Mrs Margaret Wells  
 5 Mr Patrick J O'Day  
 7 Mrs Annie Wilson  
 9 Thomas G Perry  
 9 William J Hickey  
 9 John Collins

**EMERALD**

9 Martin J O'Brien  
 19 John L Morgan  
 19 Margaret F Hayes  
 19 Patrick Grimes  
 19 Annie Finn  
 19 Dennis J Doolan  
 19 Mrs Margaret Ogden

25 Rufus B Lord  
 25 Daniel McCarthy  
 25 Joseph H Riley  
**Woodward square**

**EMERSON**

16 Mr & Mrs Russel Hastings  
 22 Mrs Antoine L Moeldner  
 22 Mr & Mrs William J Walsh  
 28 Mrs Henry K Paine  
 28 Mrs Sarah Paine  
 34 Mr & Mrs Frank W Coughlin

**ENGLEWOOD AVENUE**

3 Mr & Mrs Harry W Davis  
 3 Mr & Mrs Henry B Mersereau  
 3 T T Wallace  
 3 Mr Newton H Dearing  
 3 Mr & Mrs William T Drowns  
 3 Mr & Mrs Kennedy N Clapp  
 3 Mrs Madeleine J Kelly  
 3 Miss Evelyn E Dearing  
 11 Mrs Elizabeth R Horton  
 11 Mr & Mrs Cleveland A Chandler  
 11 Abbott T Maynard  
 11 Mrs Sarah A Floyd  
 11 Mr & Mrs Alexander P Maynard  
 15 Dr Roland O Parris  
 15 Mr & Mrs George T Smith  
 15 Mrs Hope A Wheeler  
 15 Mr & Mrs George M Hatch  
 15 Mr & Mrs Cornelius P Hatch  
 17 Mr Samuel Gutman  
 17 Mr & Mrs Arthur K Hunt  
 17 Mr & Mrs Frederick K Daggett  
 18 Mrs Mary W Benner  
 23 Mr & Mrs Dana Estes  
 30 Mr & Mrs Frank C Crosby  
**Lanard road begins**  
 27 Mr & Mrs F R Estes  
 27 Mr Frederick M Estes  
 33 Mr & Mrs Justin N Morse

**ESSEX**

**Ivy ends**  
**Mason square**  
**Mountford ends**  
**Dummer begins**  
 144 Mr & Mrs George J Palmer  
 144 Mr & Mrs Payson L Palmer  
 145 Mr Warren M Whiting

**EUSTON**

3 Mr James L Ryan  
 3 Mrs Celia Hatch  
 3 Mr & Mrs Albert J Lovett  
 4 Mr & Mrs Salli Hofman  
 4 Mrs Edith Grafton  
 4 Miss Angie T Carroll  
 5 Mr & Mrs Joseph E O'Connell  
 5 Mr & Mrs Pio De Luca

- 7 Mr & Mrs Arthur W Dunning
- 7 Mr & Mrs Roland W Spencer
- 7 Dr & Mrs Frederick H Verhoff
- 8 Mr & Mrs Robert J Pollock
- 8 Mr & Mrs Solmon M Suger-  
man
- 11 Mr & Mrs Richard T Morey
- 11 Mr & Mrs Walter Burrier
- 12 Mr & Mrs Francis Capper
- 12 Mr & Mrs Charles O Cooper
- 12 Mr & Mrs William Silberman
- 15 Mr & Mrs Herman J Boos
- 15 Mr William McIvor
- 15 Mr & Mrs Charles Franck
- 16 Mr & Mrs Lawrence Beebe
- 16 Mr & Mrs Arthur de Piccolellis
- 16 Mrs Sophie Lovett
- 18 Mr & Mrs Arthur M Baker
- 18 Mr & Mrs John F Lawler
- 19 Mrs Arthur G Bennett
- 19 Mrs George S Skinner
- 19 Mr Florian Anshelm
- 19 Mr & Mrs Edwin D Mead
- 21 Mr Alfred Einstein
- 21 Mr & Mrs Julius Haas
- 21 Mr & Mrs Mortimer Berkovitz
- 22 Mrs Annie Walton
- 22 Mr & Mrs Carl T Keller
- 22 Mr & Mrs Charles E Inches
- 24 Mr Frank B Chase
- 24 Mr & Mrs Arthur E Spencer
- 24 Mr & Mrs John T Coolidge Jr
- 24 Mr & Mrs William H Stearns
- 25 Miss Katherine F Coppinger
- 25 Mrs Grace R Mitchell
- 25 Mr & Mrs Theodore B Pitman
- 25 Miss Katherine F Coppinger
- 33 Mr & Mrs Hazen Clement
- Carlton crosses**
- 58 Mrs Walter B Adams

**EVANS ROAD**

- 10 Mr & Mrs Willard H Stevens
- 11 Mrs Henry Wood
- 15 Mr & Mrs Philip B Bruce
- 15 Mrs Ada Vinal
- 18 Mr & Mrs George H Somes
- 24 Mr & Mrs Albert E Royle
- 30 Mr & Mrs Bertram B Conrad
- 31 Mr & Mrs Spencer J Steinmetz
- 31 Mrs Rebecca Harberger
- 36 Mr & Mrs George A Vose
- 37 Mr & Mrs Fred A Arnold
- 40 Miss Annie E Packard
- Williston road crosses**
- 59 Mr & Mrs Lowell T Clapp
- 60 Mr & Mrs Robert C Kingsley
- 66 Mr & Mrs Leonard L Elden
- 69 Mr & Mrs William G Williams
- 72 Mr & Mrs Robert F Wight
- 77 Mrs Lena R Howard

- 77 Dr & Mrs James D Robertson
- 78 Mr & Mrs William S Kemp
- 78 Mrs Harriet N Clifford
- 82 Mr & Mrs Edgar C Lane
- 87 Dr & Mrs Frederick M Spauld-  
ing
- 87 Rev Charles H Spaulding
- 92 Mr & Mrs Edgar L Rhodes
- 92 Mrs Mary A Rhodes
- 93 Mr & Mrs Bernard A Dolan
- 99 Mr & Mrs Frank G Coburn

**FAIRBANKS**

- 5 Mrs Walter Clapp
- 9 Mr Arthur Hooper
- 9 Mrs Jessie G Woods
- 9 Mrs Esther M Whittemore
- 9 Mr & Mrs Chas A McDonough
- 9 Mr & Mrs Claude Ketchum
- 12 Mr & Mrs Edward Sharp
- 15 Mr & Mrs Albert R Sharp
- 15 Mr & Mrs St Clair A Wodell
- 15 Misses Fairbanks
- 17 Mr & Mrs George P Erhard
- 17 Mrs John H Conant
- 19 Mr & Mrs Sydney Wachtel
- 19 Mr & Mrs Charles W Buck
- 19 Mrs Maxwell Somerville
- 21 Mrs George W Crampton
- 21 Mrs Antoinette Di Cola

**FAIRMOUNT**

- 5 Prof & Mrs Maurice deKay  
Thompson
- 10 Misses Poor
- 12 Mr William S Chandler
- Private way**
- 19 Mr & Mrs Carlote E Proctor
- 87 Mr & Mrs Joseph Cassidy
- 87 Mrs Bridget Gallagher
- 87 Edmund Gallagher

**FAY PLACE**

- 8 Louis Barbour
- 14 Dennis A O'Connor
- 14 John M O'Connor
- 18 Edward G Fuller
- 20 Michael J Mahon

**FISHER AVENUE**

- 46 Mr & Mrs Theodore G Bremer
- 50 Mr & Mrs Robert D Andrews
- Leicester begins**
- 75 Mr & Mrs Fred S Mead
- 117 Mr & Mrs Tucker Daland
- 132 Mr & Mrs Arthur Perrin
- 135 Mrs Josephine S Gay
- Holland ends**
- 150 Mr & Mrs Dean Pierce
- 169 Mr & Mrs Stewart Burchard
- 195 Mr & Mrs Walter B Phillips
- Hyslop road crosses**
- Buckminster road crosses**

## Fisher av—con

- 207 Mrs H Pauline Merrick  
 219 Mr & Mrs George W Anderson  
**Dean road crosses**  
 233 Mrs John A Baldwin  
 244 Mr & Mrs Theodore B Impton  
 ton  
 247 Mr & Mrs J Dudley Richards  
 247 Mr & Mrs Homer Emerson  
 260 Mr Daniel W Elliot  
 260 Mrs Elizabeth Smith  
 266 Mr & Mrs Harry H Beckwith

**FLORA**

- 1 The Anнимac  
 1 James Donovan  
 1 James Curvin  
 1 George Raynor  
 2 Alexander Sutherland  
 3 The Windevoe  
 3 John Dolan  
 4 Charles B Hambley  
 4 J J Bailey  
 4 W W O'Connell  
 6 David Quinn  
 6 Thomas A Keefe  
 6 Sam Leberman  
 9 Arthur F Higgins  
 9 Joseph H Keening  
 9 John Lynsky  
 9 Mrs Annie Doherty  
 11 Charles Montagne  
 11 Frank T Pons  
 11 Patrick J Daly  
 17 John J McCormack  
 17 Mrs Mary McCormack  
 17 James Morton  
 17 Thomas E F Killion  
 20 Michael Shaughnessy  
 20 Mrs Susan Cromie  
 20 Mrs Bridget Fyms  
 22 Michael Fahey  
 22 John T O'Neil  
 22 Mr & Mrs Timothy J Curran  
 24 Thomas J Riley  
 24 Mr & Mrs Thomas McNamara  
 24 Thomas J Kennedy  
**Walter avenue ends**  
 28 James Donovan  
 28 James Gillespie  
 28r Mrs Mary Norris  
 28r Thomas Clemens  
 28r Robert Watson  
 28r Harold Delorey  
 28r Mrs H Foster  
 28r Frank J Gallagher  
 32 Michael Hunt  
 32 Daniel Harrington  
 32 Mrs Delia Caulfield  
 34 John O'Neal  
 34 Robert Spear  
 34 Mrs Bridget Sullivan

- 35 Charles A Warner  
 35 John J O'Brien  
 40 Mrs Catherine Bowen  
 40 Mrs Catherine Lundy  
 40 Mrs Annie Riley  
 40 Mrs Mary Farrell  
 40 Mrs Catherine Bowen

**FOSTER**

- 2 Mr & Mrs John Weinzerl  
 2 Mr & Mrs Charles St J McRee  
 2 Mrs Alice M Heath  
 6 Mr Donald Heath  
 6 Misses Barrett  
 6 Mrs Henry T Hall  
 6 Mr & Mrs William J Ham  
 10 Mr & Mrs Alfred M Weisman  
 10 Mr Charles E Colony  
 10 Mr & Mrs William J Scott  
 14 Mr & Mrs Roger Clapp  
 14 Mr Patrick Collins  
 14 Mrs Margaret A Boynton  
 14 Mr Thomas Collins

**FRANCIS**

- 9 Mr & Mrs Walter C Lewis  
 21 Mr & Mrs Louis C Southard  
**Harrison ends**  
 44 Mr Harding J Armstrong  
 64 Mr & Mrs Edward G Parrott  
**Toxteth ends**  
 67 Mr & Mrs John E A Hussey  
 75 Mr & Mrs Henry C Bell  
 81 Mr & Mrs Wellington C Binns  
 81 Miss Abbie Dodge  
 81 Mrs Elizabeth A O'Brien  
 83 Mr & Mrs Lawrence Bower  
 83 Cecil Mancine  
 83 Mr & Mrs Clarence M Moor  
 85 Mrs Margaret Frackelton  
 85 Mr & Mrs Frederick Files  
 85 Josephine McArtney  
 87 Mrs Clotilde Snow  
 87 Mr & Mrs Seraphin Canoutas  
 87 Mr & Mrs Walter J Willson  
 91 Mr & Mrs J Edward Kirker  
 100 Mr & Mrs Thomas J Hind  
 103 Mrs Helen C Houghton  
 103 Mrs Sallie G Liecty  
 109 Mrs George B Walker

**FRANKLIN**

- 2 Delia A Madden  
 3 Stephen A Canty  
 3 Misses Carlson  
 7 Frank P Cronan  
 7 William Scanlon  
 41 Thomas Mahan  
 41 Michael H Mahan  
 41 Michael F Walsh  
**Roberts ends**  
 55 Patrick Cavanaugh  
**Hart ends**

61 Harry H Martin  
 61 William E Caulfield  
 61 William F Coughlin  
 63 Albert Durant  
 63 Alexander F Barrett  
 63 Patrick E Cain  
 65 John Tynan  
 67 Francis Mealey  
 67 John M Mealey  
 81 Mrs Annie Lacey  
 81 Gustaf Swanson  
**Franklin court begins**  
 85 John M Walsh  
 85 Dennis Mahoney  
 85 Walter S Turner  
**Cypress crosses**  
 96 Absalom Peters  
 96 Arthur Stameris  
 100 T A Slater  
 100 Hugh Kane  
 100 John K Nurnberger  
 104 Vincent C Ellis  
 104 Alfred Renaud  
 104 Clarence Fernald  
 104 Garrett De Vrus  
 104 Peter Rudnick  
 105 John J Donnelly  
 105 Mrs Annie McSweeney  
 105 John J Morrissey  
 106 Mrs Mary Keenan  
 106 Stephen B Ryan  
 106 Ralph H LeSan  
 107 John Burgess  
 107 John J Hennessey  
 107 Stephen E Ryan  
 109 Patrick Prendergast  
 109 George A McLaren  
 109 Thomas O'Neil  
 110 James E Lapsley  
 110 Elizabeth B Magee  
 110 Margaret L Magee  
 110 Mary A Magee  
 110 James A Howe  
 112 Peter A Mealey  
 112 John A McCarthy  
 112 Frederick Bentley  
 113 Willaim Lunney  
 114 William Lane  
 114 J Albert Coburn  
 115 Mrs Delia Young  
 116 James E Locey  
 118 M J Kelley  
 118 Robert Power  
 120 Joseph Lee  
 120 Robert W Canavan  
 120 Mrs Annie Curry

**FRANKLIN COURT**

1 Patrick J Tyan  
 2 David O'Neil  
 4 Philip J Birkmaier  
 5 Mark McIntyre

**FREEMAN**

**Amory crosses**

**Powell ends**

**St Paul crosses**

**Still ends**

143 Mr & Mrs Fred A Gordon  
 143 Mr & Mrs Richard Cromwell  
 143 Mr & Mrs Robert Gorton  
 145 Mr & Mrs Redington M De  
 Cormis  
 145 Mr & Mrs Olof Wenstrom  
 145 Mr & Mrs Dana de Cordova  
 169 William J Dickson

**Pleasant crosses**

200 Mrs Bridget McInerney  
 200 Hosea Hathaway  
 200 Mr & Mrs Edward H Colby  
 206 Mrs Jessie Young  
 206 Margaret McClure  
 206 Jeanette M Young  
 208 Philip J Eon  
 210 Alexander Lee Jr  
 210 Mr Henry Keenan

**Browne ends**

214 Joseph A Smith  
 214 Dennis McGrath  
 215 Robert J Mercer  
 215 Mr & Mrs Garrett J DeVries  
 215 Conrad Piehl  
 216 Mr & Mrs Michael J Braday  
 216 George McGoverne

**Ridgeway begins**

217 John Keegan  
 218 Ethel L Scott  
 218 John Epsom  
 219 Mr & Mrs Henry A Gamage  
 219 Mrs Caroline Niver  
 219 Wallace B Fowlie  
 219 Mr & Mrs Joseph F Delelle  
 220 Mrs Sarah Harvey  
 221 Matthew Adams  
 222 John H Logan  
 222 Thomas J McDonnell  
 222 Joseph Finneran  
 223 Robert McGregor  
 223 Mrs Caroline V Breed

**Craig place begins**

**Stetson ends**

**Freeman square**

**FULLER**

3 Mr & Mrs Solomon B Kantor  
 3 Mr & Mrs Edward T Rose  
 3 Mr & Mrs Jacob L Stern  
 4 Mr George R Nugent  
 4 Mrs Carrie Warshaner  
 4 Mr George L Marshall  
 4 Mr & Mrs Frederick A Tolman  
 4 Mrs Susan L Marshall  
 5 Mr & Mrs Thomas Singleton  
 5 Mr & Mrs Morris Bronner  
 5 Mr & Mrs Mark Romanow

- Fuller—con
- 6 Mr & Mrs Robert W Mortimer  
6 Mr & Mrs Harry S Mork  
6 Mr & Mrs Malcolm B Brownlee  
10 Mr James W Humphrey  
10 Mr S Earle Nesbitt  
12 Mr & Mrs Jacob Isenberg  
12 Dr & Mrs E Linden Mellus  
15 Mr & Mrs Jay M Mullen  
15 Mr & Mrs Bertram Finer  
16 Mr & Mrs Henry Crine  
16 Mrs Mary A Brown  
16 Mr & Mrs Thomas Freeman  
18 Dr Mark Romanow  
18 Mr Isadore Phillips  
21 Mr Frank H Mason  
28 Mrs Emma Young
- Centre crosses**
- 32 Mr Robert W Frost  
32 Mr & Mrs Thomas B Hitcock  
32 Mrs Ann E Frost  
38 Mr & Mrs Frank J Howard
- Harvard crosses**
- 67 Mr & Mrs Jacob Salinger  
73 Mr George I Cohen  
73 Mr & Mrs John Cimerblatt  
74 Mr & Mrs J W Woodward  
77 Mr & Mrs Joseph H Ordway  
78 Mr & Mrs Arthur Wallace  
82 Mr & Mrs Isaac Berg  
82 Mr & Mrs Sigmund Loeb  
82 Mr & Mrs Carl Rudnick  
84 Mr Sol Robinson  
84 Mr & Mrs Joseph H Rosenberg  
84 Mr & Mrs Albert A Bergheim  
88 Mrs Minnie A Collins  
88 Mr & Mrs Harry L Asher  
90 Meyer J Sawyer  
90 Mr & Mrs Louis Berger  
90 Mr & Mrs Archibald D Turnbull  
91 Mr & Mrs William H Sutton  
91 Frederick T Whitney  
93 Mr & Mrs Jacob C Morse  
93 Mrs J L Stern  
93 Miss Doris Stern  
93 Mr & Mrs Edward Goldman  
95 Mr & Mrs Joshua Q Litchfield  
95 Mr & Mrs Owen Cunningham  
95 Mr & Mrs Emanuel Nurenberg  
97 Mr LaWert Hudgins  
97 Mr & Mrs Morris Schlager  
97 Mr & Mrs Lyman C Newell
- Clarence crosses**
- 102 Mrs Elizabeth H Williams  
103 Mr & Mrs John F Holland  
107 Mr & Mrs George A Cushman  
108 Mr & Mrs Frank E Farley  
111 Mr & Mrs Forrest Price  
112 Mr Thomas W Hatten  
112 Mr & Mrs Herbert L Dunbar  
115 Mr & Mrs Almon B Cilley  
115 Miss Maude E Marshall  
116 Mr & Mrs Frank Willison  
119 Mrs Carrie E Shute  
120 Mr Frederick W Newcombe  
127 Mr & Mrs Lucien Meyer  
127 Mr & Mrs Dorsey Follin  
127 Mrs Maria King Chamberlain  
128 Mr Irving N Scoville  
128 Mrs Sadie N Scoville  
128 Mr & Mrs Norman B French  
128 Mr & Mrs Alexander H Fisher  
128 Mr & Mrs Frank E Marston  
130 Mr & Mrs Harry Swartz  
130 Mr & Mrs Randolph A Smith  
130 Mr & Mrs Cornelius Bowen  
131 Mr & Mrs Srnest H Walmsley  
131 Mr & Mrs Nathaniel Sherman  
133 Mr & Mrs Charles English  
134 Mr & Mrs Gabriel A Beckhard  
134 Mr & Mrs Harry Myers  
134 Mr & Mrs William Charak  
135 Mr & Mrs John Hamilton  
135 Mrs Martha S Barney  
135 Mr & Mrs Walter Weedin  
137 Mr & Mrs Harold Frederick Barnard  
137 Mr John Edwin Bishop  
138 Mr & Mrs Harold Levy Jr  
138 Mrs Leah B Keefe  
138 Mr & Mrs Joseph G Lyons  
140 Mr & Mrs Samuel Koemgsthal  
141 Mr & Mrs George H Covert  
141 Mrs Theresa Tracey  
142 Mr & Mrs Adolph I Dinnor  
142 Mr & Mrs John Malley  
143 Mr & Mrs Pardon N Dexter Jr  
143 Mr & Mrs Edward B Goodman  
147 Mr James H Malonson  
147 Miss Ella Malonson  
147 Mr & Mrs Joseph Edwin Sherman  
148 Mr Charles S Atkinson
- Gibbs crosses**
- 149 Mr & Mrs Harlon P Willis  
149 Miss Gertrude M Bamford  
149 Mr & Mrs Albert J Bamford  
149 Mr & Mrs Ralph A Hatch  
162 Mr & Mrs Bogusze Wlazlo  
162 Mr & Mrs John Geraghty  
202 Mr & Mrs Albert Grauer Jr  
165 Mr & Mrs Merrill M Hammond  
165 Mr J Alfred Ball  
166 Mr & Mrs Edward Golden  
167 Mr & Mrs Edmund T Keefe  
171 Miss Anna P Wise  
171 Miss Margarite A Wise  
172 Mr & Mrs Joseph Shepherd



- 175 Mr & Mrs Stephen McEvoy
- 177 Mr & Mrs McPriest
- 183 Mr & Mrs Frederick G Hitchcock
- 202 Mrs Ralph M Torrey
- 202 Mr & Mrs Albert James Jr
- 202 Mr & Mrs Ambrose E Roberts
- 202 Mr & Mrs Charles J G Haas
- 202 Mr & Mrs William H Gray
- 208 Mr & Mrs Frank Langlois
- 208 Mr & Mrs Nathan Brock
- 208 Mr & Mrs Charles E Benton
- 208 Mr & Mrs George L Hoffaker
- 208 Mr & Mrs Clifford L Fairfield
- 208 Mr R D Marson
- 208 Mrs Fanny L Randall
- 208 Mr & Mrs Martin B Reed
- 208 Mr & Mrs John L Southwick

**GARDNER ROAD**

**University road ends**

- 2 Mr & Mrs A E Smith
- 22 Mr & Mrs Corlos W Van Laro
- 22 Miss Laura B Hubby
- 25 Mr Walter F Gale
- 30 Mr & Mrs John I Monroe
- 30 Mrs Frances Monroe
- 34 William Crowley
- 34 Roger Griffin
- 35 Mr & Mrs Robert K Rogers
- 38 George Butman
- 40 Mrs Mary B Drew
- 40 Dr & Mrs Charles C Borden
- 60 Mr Henry White

**Gardner path ends**

- 73 Mr & Mrs T B Fitzpatrick

**Winthrop road begins**

- 87 Mrs W M Snow
- 87 Miss Anna M Prescott
- 97 Mrs Martha A Kittredge
- 105 Mrs Ellen E Steese

**Rawson road entrance**

- 155 Mrs J Murray Kay
- 173 Mr & Mrs William S Crosby
- 186 Mrs L J Whitney
- 186 Mrs Gertrude Horton
- 187 Mrs Joseph S Ingraham
- 187 Mrs Albert E Davies
- 196 Mrs Ellen E Mitchell
- 205 Mr & Mrs O Atherton Shepard
- 208 George L H Hoffaker

**Rawson path begins**

- 213 Mr & Mrs Charles E Hodges
- 216 Mr & Mrs Robert C Vose
- 219 Mr & Mrs Paul E Fitzpatrick

**GARRISON ROAD**

**Clafin road begins**

- 11 Mr & Mrs Walter Ayers
- 13 Mrs Ella M Langmaid
- 15 Hulings C Brown
- 16 Mr & Mrs Charles Deland

- 16 Mr & Mrs Richard W Spalding
- 16 Mr E R Blaine
- 16 Mrs Olive N McCutcheon
- 16 Mr & Mrs Kenneth D McCutcheon
- 16 Mr & Mrs C Chandler Blake
- 16 Mr & Mrs E S Benedict
- 22 Mr & Mrs Samuel B Pierce
- 22 Mrs Harriet C Boynton
- 22 Elsie Hatch
- 22 Mrs Alice B Walker
- 22 Mr J H Pishon
- 22 Mr & Mrs George L Whitehouse
- 22 Mrs Frances S Mattox
- 22 Mr & Mrs Walter C Voss
- 23 Mr & Mrs Francis B W Folsom
- 25 Mr & Mrs Woodbury Melcher
- 32 Mr Charles E Daggett

**Rawson road ends**

- 34 Miss Marie L Gurley
- 34 Mrs Frances Leary Curtis
- 34 Mr William J Curley
- 34 Mr & Mrs Paul N Whiting
- 34 Mr Roger C Griffin
- 34 Mr & Mrs George C Simmons
- 34 Mr & Mrs F B Cherrington
- 35 Mr & Mrs George B Emmons
- 37 Mr & Mrs Delano Wight
- 38 Mr & Mrs William E Barrett
- 38 Mrs Morgania Parker
- 38 Mr George A Butman
- 39 Mrs Elizabeth Spalding
- 41 Mrs Leonora H Hollis
- 42 Mr & Mrs Henry Taggard
- 42 Dr & Mrs Edmund L Saynders
- 42 Mr John Bruce McPherson
- 43 Arthur M Moody
- 45 Mr & Mrs James F Wren
- 46 Mr & Mrs Victor P Thewlis
- 46 Mr & Mrs Luke L Moses
- 46 Mr & Mrs Edwin P Holmes
- 47 Dr & Mrs William J McDonald
- 49 Mr William C G Salisbury
- 50 Misses Jackson
- 50 Mr & Mrs George P Aborn
- 50 Mr Parker G Stevens
- 53 Mr & Mrs Sears B Condit
- 55 Mr & Mrs Henry G Powning
- 56 Mrs Elizabeth Cutter

**Tappan crosses**

**GIBBS**

- 6 Mrs Lulu E Newhall
- 6 Mrs Eva L Paul
- 6 Mrs Nellie G Gately
- 9 Mr & Mrs Ellis Gordon
- 9 Mr & Mrs John H Breslin
- 9 Mr & Mrs Jerome J Castene
- 11 Mr & Mrs Ralph M Harris
- 11 Sussuci A Wilcock
- 11 Mr & Mrs Cecil B Taylor
- 15 Mr & Mrs Edgar Waldo Reed

## Gibbs—con

- 15 Mr & Mrs Weldon H Merrill  
 17 Mr & Mrs Victor Cutter  
 17 Mr & Mrs Joseph Levy  
 21 Mr & Mrs Daniel E Paris  
 21 Mr & Mrs Robert B Shannon  
 21 Mr & Mrs Max S Warren  
 25 Mr Charles E Murnan  
 25 Mr & Mrs John Fischer  
 31 Mr & Mrs Leopold J Lyons  
 61 **Fuller crosses**  
**Coolidge crosses**  
 63 Mr & Mrs Austin G Brown  
 63 Mr & Mrs Chester R Union  
 63 Mr Joseph Salinger  
 77 Mr & Mrs Thomas B Sweeney  
 77 Mr & Mrs Leopold L Du Trem-  
 bley  
 78 Mr & Mrs Israel Rosenfeld  
 78 Mr & Mrs Frank Nicholson  
 78 Mr & Mrs Charles S Coleman  
 78 James G Shelton janitor  
 79 Mrs Mattie E Smith  
 79 Mr & Mrs Theo W Smith  
 81 Mr & Mrs Maurice E Wyner  
 81 Mr & Mrs Max Miller  
 81 Mr & Mrs Jacob Soloman  
 177 Mr & Mrs Julius Rosman  
 179 Mr & Mrs Menehan Eichler  
**Thorndike crosses**

**GLEN ROAD**

- 36 Mrs Ruth D Cole  
**Cumberland avenue crosses**  
 80 Free Hospital for Women  
**Highland road crosses**

**GLENLAND ROAD**

- 11 James A Cotter  
 12 John F Taylor  
 15 Michael P Maloney  
 15 Michael J Winn  
 18 Richard E Dawson  
 18 Roderick A MacDonald  
 18 Edwin G Lindsay  
 25 William Clark  
 33 John W Mackey

**GODDARD AVENUE**

- Cottage crosses**  
 15 Mrs Frank E Sweetser  
 35 Miss Adelaide B Barrett  
 25 Miss Laura R Little  
 50 Mrs Hannah P Weld  
 50 Mr John J Reed  
 55 Mr Joseph Carroll  
 55 Miss Adelaide B Barrett  
**Private way**  
**Rockwood ends**  
 63 Clarence O Little  
 75 Mr & Mrs James L Little Jr  
 162 Mr & Mrs Arthur W Hartt  
 165 Mr & Mrs William Whitman

- 165 Mr & Mrs Franklin W Doliber  
 167 Mr & Mrs Frank P Fisher  
**Avon begins**  
 235 Mr Archibald Rogers  
 245 Dr & Mrs George H Wright  
**Clyde ends**

**GOODWIN PLACE**

- 2 Mr & Mrs John C Larkin  
 12 Mr & Mrs Henry M Cook

**GORHAM AVENUE**

- 12 Rear Admiral & Mrs A S Snow  
 15 Mr & Mrs Henry D Farnsworth  
 15 Mr Fred L Diehl  
 15 Mr & Mrs Nelson T Libby  
**Keiffer ends**  
 16 Mr & Mrs Fayette F Forbes  
 26 Mr & Mrs Matthew O'Connell  
 29 Mr & Mrs Frederick A Ryer  
 34 Mr William T Furness  
 46 Mrs Joseph A Iasigi  
 48 Miss Edith Burgess  
 48 Miss Ann E Blodgett  
 49 Miss Mabel Murray  
 49 Mr & Mrs Arthur M Horne  
 49 Mr & Mrs Charles B Howard  
 49 Miss Grace E Murray  
 51 Miss Clara M Sweetser  
 51 Mrs William E Norman  
 51 Mrs Amy L Bowker  
 51 Mrs Ethel W Lockwood  
 51 Mrs Addie A Himes  
**Greenough ends**  
 60 Mrs Florence P Berger  
 60 Mrs Henry A Harris  
 60 Mr & Mrs Olin W Cutter  
 60 Mr & Mrs J Frank Littlefield  
 60 Mr & Mrs Fred M Montgomery  
 60 Mrs Frederick Pingree  
**Davis av ends**

**GREEN**

- 9 Mrs E E LeClair  
 11 Mrs Charles Frey  
 14 Mrs Francis Pidgin  
 15 Mr & Mrs Louis S Chase  
 15 Mr & Mrs Fred Walker  
 15 Mr & Mrs Lucius K Sprague  
 17 Mrs Louisa Woolrich  
 17 Mr & Mrs Karl W Moynes  
 17 Dr & Mrs Frederick H Knight  
 19 Mr & Mrs Chester P Woodbury  
 19 Mr & Mrs John W Byrne  
 19 Mrs F J Freese  
 21 Mrs Susan E Bartlett  
 21 Mr & Mrs Howell G Hedding  
 21 Mr & Mrs Frank C Wood  
 21 Mr & Mrs Charles H Hiner  
 40 Mr Charles U Thomas  
 40 Mrs B Maria Thomas  
 46 Mr & Mrs Sigmund Leve  
 54 Mr & Mrs Fred C Tobey

- 62 Mr & Mrs L M Merrill
- 74 Mr & Mrs C H Olmsted
- 81 Mr & Mrs Arthur W Foote
- 82 Mrs Annie H Gaylord

**GREENOUGH**

- 16 Mr & Mrs Alonzo W Corey
- 22 Mrs John Eliot
- 26 Mr & Mrs Clarence A Delano
- 26 Mrs Paul Varney
- Cypress place crosses**
- 50 Miss Louisa O Everett
- 50 Misses Davis
- 50 Mr & Mrs Harry G Collins
- 56 Mr & Mrs Henry Tabbe
- 56 Miss Maria Storrs
- 56 Mrs Frances E Carver
- 56 Rev Leonard K Storrs
- 58 Mr & Mrs William E Sutherland
- 58 Miss Anna M Schwind
- 58 Mr & Mrs Fred A Powdrell
- 60 Mr & Mrs Edward Clark
- 60 Mrs Fanny Fullerton
- 60 Miss Mary A Kimball
- 60 Mr & Mrs Percy Peckham
- 60 Mr & Mrs William H A Brigham
- 61 Mr & Mrs Harold G Crane
- 61 Mr & Mrs Thomas W DeWare
- 61 Mrs Mary Hutchins
- 61 Mrs Fannie A Smiley
- 62 Mr & Mrs Moyses R Simmons
- 62 Mr Norman W Fradd
- 62 Miss Euphemia M Parker
- 62 Mrs Jane H Kellogg
- Gorham av ends**
- 65 Mr & Mrs Harry C Gentley
- 65 Mr & Mrs Horst F Glaeser
- 79 Mr & Mrs A Frank Bonney
- Davis av ends**
- 71 Misses Boody
- 75 Mr & Mrs Harold C Haskell
- 75 Mrs Jessie W Haskell
- 79 Mrs Lucy L Turner
- 79 Miss Clara E Turner
- 80 Mr & Mrs Edward A McEttrick
- 86 Mr & Mrs Walter M Lincoln
- 86 Miss Lucy H Symonds
- 86 Mr & Mrs William D Paine

**GREENOUGH (WITHIN)**

- 1 Miss Annette L Crocker
- 2 Mr & Mrs Samuel Ellis
- 4 Miss Mary E Huntington

**GRIGGS ROAD**

- 5 Mr & Mrs Stuart Walker
- 11 Mr & Mrs Robert Cushman
- 24 Rev & Mrs Fritz W Baldwin Jr
- 30 Mr & Mrs Charles F Weed

- 34 Mr & Mrs Richard F Fuller
- 40 Mrs Mary J Kempton
- 40 Mr & Mrs Edward L Clark
- 40 George N Little
- 46 Mr & Mrs Charles A Newhall
- 50 Mr & Mrs Howard W Brown
- 56 Mrs Albert H Cushman
- Griggs terrace begins**
- 59 Hamilton Hall
- 59 Henry A Maley
- 61 Mr & Mrs Arthur W Roberts
- 65 Mrs Sarah E Banfield
- 63 Mr & Mrs George E Howe
- 65 Miss Laura Banfield
- 65 Mr & Mrs Elliott N Burwell
- 67 Mr & Mrs Frederick G Phillips
- 67 Mr & Mrs George W Cummings
- 69 Mr & Mrs Charles D Hodges
- 71 Mr & Mrs Harry W Poor
- 81 Mr & Mrs Robert S Weston
- 85 Mr & Mrs Gordon B March
- 107 Mr & Mrs Edward W Nelson
- 121 Mr & Mrs James W Carret

**GRIGGS TERRACE**

- 6 Mr & Mrs Robert S Weeks
- 7 Mr & Mrs L Sherman Adams
- 8 Mr & Mrs Arthur B Emmes
- 8 Mrs Caroline A Emmes
- 9 Mrs Stephen S Taft
- 9 Mr & Mrs Eliot B Ware
- 10 Mr & Mrs George W Canterbury
- 11 Mr & Mrs George W Duncklee

**GROVE**

- 96 Mr & Mrs Myron D Fisher

**HAMILTON ROAD**

- 6 Mr & Mrs John R Poole
- 6 Mr & Mrs George A Crittenden
- 8 Mr & Mrs Phillip Fischel
- 8 Mr & Mrs Edward G Acker
- 8 Mr & Mrs Irving H Atwood
- 9 Walter E Young
- 11 Mr & Mrs John M Everett
- 14 Mr John H Scoville
- 14 Mr Linton Hart
- 14 Mr Harvey C Dever
- 14 Mr Henry Dutton Smith
- 14 Lloyd E Allen
- 16 Mr & Mrs Josiah B Scott
- 16 Mr & Mrs James W Smith
- 19 Mr Fred J Carpenter
- 19 Mr John A Davis
- 19 Mr & Mrs Ross Davis
- 19 Mr & Mrs Mitchell D McMullen
- 19 Mr & Mrs Elmer Ellsworth Crowley
- 19 Mr & Mrs Rodney W Lampman
- 19 Mr & Mrs Harry B Barron

## Hamilton rd—con

- 24 Mr & Mrs Willie E Naylor  
 24 Mr Henry N Long  
 24 Mr & Mrs Samuel K Bell  
 26 Mr & Mrs William Conway  
 26 Mr Delano Douglass  
 26 Mr J Harold Drake

**HAMMOND****Middlesex begins**

573 Edwin Sheafe

**Boylston crosses**

- 609 Mark Thompson  
 609 Samuel J McNeilly  
 69 Arthur Finnegan Jr  
 614 Mrs Annie Woods  
 614 John Cashel  
 614 Daniel Shea

**Sheafe begins**

- 615 Thomas Donlon  
 615 Mrs Annie Connolly  
 615 M McGanty  
 619 J F Gleason

**Heath crosses**

- 630 Mrs Bridget Healey  
 635 Hans Chrstensen  
 635 Norman S Jamieson  
 635 Harlin B Hill  
 640r John D Carroll  
 645 Mr & Mrs Harry M Dill  
 645 John R Witherton  
 645 Mrs Annie Leather  
 648 Michael Gorman  
 617r J Mulrain  
 675 Sidney W Wilkins  
 675 Mr & Mrs Gordon K Creigh-  
 ton  
 675 Robert Reed  
 676 Mr & Mrs Morris Carter  
 677r John J Howard  
 691 Mrs Catherine Cummings

**Pine road begins**

- 701 George A LeBree  
 701 Joseph Prior  
 705 George L Snyder  
 709 Frank E Dawson  
 709 Thomas Mahan

**Private way****Woodland road**

- 854 Mrs Minnie S Quimby  
 856 Mrs Clara Garten

**Private way****HARRIS**

- 11 Mr & Mrs Ellis J Oliver  
 11 Joseph Adams  
 17 Mrs Charles A W Spencer  
 19 Mrs Hannah E Cushing  
 19 Mrs Maude C Nash  
 22 Mr Edward T Fillebrown  
 23 Mr & Mrs Samuel F Blanchard  
 37 Mr & Mrs Frank E Fillebrown

- 44 Mr Daniel Turner  
 46 Mr & Mrs Samuel Martin  
 46 Mr & Mrs Dell W Turner  
 49 Mr & Mrs William J Stark  
 50 Dr & Mrs Arthur W Fairbanks  
 57 Mr & Mrs Robert H Ure

**HARRISON**

- 9 Mr H Waldo Friend  
 15 Mr & Mrs Frank H Powers  
 16 Mr Robert W Daniels  
**Riverdale road ends**  
 20 Dr & Mrs William D Smith  
 36 Mr & Mrs Arthur H Wordell  
 40 Mr & Mrs William H Young  
 40 Mr & Mrs Eugene H Goulter  
 44 Mr William R Freethy  
 44 Misses Fretthy  
 44 Mr & Mrs Thomas M Daly  
 48 Mr & Mrs Arthur Comer  
 48 Mr & Mrs George F Hussey  
 52 Mrs Mary H Whitney  
**Kent square ends**  
 55 Mrs Bridget Comerford  
 60 Mr & Mrs John F Donovan  
 60 Mrs Mary A Kelley  
 66 Mr & Mrs Leigh J Rodgers

**HART**

- 6 Mrs Julia Dunne  
 8 Patrick O'Neill  
 9 Reuben A Wright  
 10 T Mark Connelly  
 11 Mrs Sarah Cunniff  
 14 Mrs Sarah Schmidt  
 14 Joseph Avery  
 14 Thomas F Denny  
 16 John Cowdrey  
 17 John McNamara  
 18 Daniel J Minahan  
 19 Mrs Mary Minahan  
 20 Richard Kelleher  
 21 Ernest H W Smith

**HARVARD****Webster place begins****Kent begins**

- 7 Mrs Arthur J Pratt  
 29 August E Vogel  
 29 William Gould  
 31 Thomas Carroll  
 31 Avedis Der Hovannesian  
 31 Garabed Boghosian

**Pierce begins**

- 35 Arthur Fairweather  
 35 William J Tapper  
 35 Mrs Minnie Swansburg  
 35½ Andrew Erickson  
 35½ James F McDonald  
 35½ Michael T Delorey  
 37 Ira W Strong  
 37 Dr Joseph P Murphy  
 37 Miss S Marion Chase

- 37 Mrs Annie L Boutilier  
 37½ Patrick Ford  
 37½ James McInerney  
 37½ Algot A Strom  
 41 William A Dalzell  
 41 John Graham  
 41 Mrs Sarah Roche  
 41 Mrs Margaret Tate  
 43 Alexander G Baldine  
**Linden begins**  
**Linden place begins**  
 50 Charles S Cox  
 50 Michael Kane  
 50 Joseph Hagan  
 50 Mrs Elizabeth Curry  
 50 Theo Curry  
 50 Stanley S Blood  
 54 Edward McGrath  
 56 Rev & Mrs John Y Aitchison  
 58 Edward J Palmer  
 60b Mr & Mrs George H Pike  
 60b Mr & Mrs G Nelson Perkins  
 72 Mr & Mrs William Brown  
 72 William A Umlah  
**Homer begins**  
 78 William Waterhouse  
 78 Mrs Alice Blaser  
 80 L M Bouve  
 83 Mrs Fritz W Ritter  
 83 Maurice Stroyman  
 83 Pierce W Herbert  
 83 Arthur A Dion  
 83 W M Gilbert  
 83 Mrs Long  
 83 Ralph DeAvila  
 83 Albert Pierce  
 83 John Feeney  
 83 Michael McDonald  
 83 William J Long  
 83 Henry J Graham  
 83 Mrs Elizabeth Power  
 83 Mrs Elizabeth Parker  
 83 Primelia A Ingraham  
 83 Carl H Stevens  
 83 Roswell Sutton  
 83 Mrs Myrtle T Morse  
 83 Arthur F Hatch  
 83 Mrs Julia E O'Brien  
 83 Mrs Marie S Pocock  
 83 George H Dunn  
 83 James F Quinn  
 83 W H Gilbert  
 83 Clara A Batchelder  
 86 Mrs Ellen Calder  
 86 Edward D Parent  
**Aspinwall avenue begins**  
**School begins**  
 99 Miss Mary O'Neil  
 101 Mr & Mrs James Fowler  
 104 Mr C Ernest W Watson
- 104 Alfred O Reynolds  
 105 Robert Lanchester  
**Harvard place begins**  
**Harvard avenue ends**  
**Harvard court begins**  
 111 Mrs Elizabeth Matthews  
 117 Dr John H Kennealy  
 123 Mr & Mrs Frederick A Singleton  
 124 Mr David H Delano  
 126 Miss M E Raymond  
 126 Mrs Susan R Chase  
 129 Mrs Josephine A Brash  
 130 Mrs Mevial S Brigham  
 130 Mr & Mrs Harold W Brigham  
**Auburn begins**  
 146 Mr Leo R Armstrong  
 149 Mr & Mrs Edward P Vining  
 152 Mrs Margaret C Brown  
**Harris begins**  
 152 Miss Margaret C Brown  
 152 Mr & Mrs Alcide T M de Andria  
 152 Miss Nellie J Hall  
 152 Mr & Mrs William R Robertson  
 154 Charles L Paine  
 154 Mary E Mann  
 154 Mr & Mrs Myron E Wilcox  
 154 George B Peel  
 154 Sarah E Mann  
 154 Edward V Halloran  
 154 Mr & Mrs Richard Duckworth  
 156 Mrs Julia C Cushing  
 156 Mrs Jean D Foster  
 156 Elizabeth F Goldwait  
 158 Mr & Mrs William E Walker  
 158 Mr & Mrs Patrick Moriarty  
 161 Misses Wilson  
 161r Danold F McLeod  
 164 Mrs James M Murray  
 164 Mrs Francis J Douglass  
**Vernon begins**  
 171 Mr & Mrs Henry I Bornstein  
 171 John Gillespie  
 171 Mr & Mrs William C Harty  
 172 Mrs Harriet Whitney  
 172 Mrs Anna I Adams  
 172 Mrs Clarissa S Blackmer  
 172 Mrs Lillian Fifield  
 174 Mrs O M Shepard  
 174 Mr & Mrs William E Jarboe  
 175 Mr & Mrs George U Bauer  
 175 Mrs Lizzie Davis  
 175 Mrs Anna M Bauer  
 175 Mrs Ella M Wells  
**Foster begins**  
 176 Edna Bowker  
 179 Mr & Mrs Emmet C Webber  
 179 Joseph L Rosenberg  
 179 Mr Alfred Brown  
 181 Mrs Jeanette Briggs

## Harvard—con

181 Mr & Mrs Joseph A Webber  
**Alton Place begins**  
 190 Mr & Mrs Hatherly Foster  
 198 Rev & Mrs Ezra A Slack  
 199 Mrs Mary I Wason  
 199 Mr & Mrs Jesse S Wiley  
**Marion begins**  
 209 Mrs Annie Gooding  
 217 Mrs Frances H Smyser  
 217 Mr & Mrs Forrest D Clark  
 217 Norman Court  
 217 Mr & Mrs John S Allen  
 217 Mrs Hannah E Gleason  
 217 Mr Bertrand Degen  
 217 Mr & Mrs Harry E Calmer  
 219 Louis Newton  
 219 Chester C Butts  
 219 Miss Elizabeth Thompson  
 219 Mrs Edna C Bowker  
 219 Mrs Serrella C English  
 219 Mr & Mrs Frederick H Bond Jr  
 219 Mrs C Lamping Nolan  
 219 Mrs Florence A Harriman  
 219 Mr W Ashley Priest  
 219 Mrs Lora L McGuane  
 219 Mr & Mrs Austin F Conway  
 219 Mr & Mrs Lebbeus H Brockway  
 219 Dr & Mrs Herman E Kahn  
 219 Mr & Mrs Chester C Butts  
 221 Norman Court  
 221 Mr & Mrs George H Lawrence  
 221 Mr & Mrs Jay Tracy Jr  
 221 Mrs Edmund M Hayden  
 221 Mrs Arthur H Sawyer  
 221 Miss Isabella S Bassett  
 223 Milton D Brown  
**Sewall avenue ends**  
**Stearns road begins**  
 227 Mr & Mrs Paul R Tucker  
 229 Hotel Phoenix  
 229 Mr & Mrs Arthur E Smith  
 229 Miss Alice Smith  
 229 Mr & Mrs Harry Dickerson  
 229 Mrs A M Gookin  
 233 Paul R Tucker  
 233 Hotel Trinity  
 233 Mrs Margaret McKenzie  
 233 Mrs Shirley Marston  
 233 Mr & Mrs George Lowell  
     Tracy  
 233 Mr & Mrs Lee Hale  
 233 Mr & Mrs Charles Stuart  
 233 Mr & Mrs Harry Edgar  
 234 Mrs Henry E Peirce  
**Webster begins**  
**Longwood avenue begins**  
 265 Mr & Mrs Charles H Stearns  
 292 Plaskett Lupton  
 299 Miss Alice Smith

299 James O'Hare  
**Beacon crosses**  
**Green bigns**  
 302 Nathan Dean  
 302 Mrs Martha Albinsky  
 303 Arthur E Thomas  
 303 Mr & Mrs Dean F Wilton  
**Babcock begins**  
 306 Mr & Mrs Caleb W Crandall  
 310 Mr & Mrs Ingram J Whitman  
 310 Mrs Margaret Archibald  
 322 Dr & Mrs Everett M Bowker  
 327 Albert W Linscott  
 340 Joseph L Heaney  
 340 Dr Charles J Kickham  
 340 Dr & Mrs Charles C Taplin  
 342 Mrs Hilda I Lett  
 342 Mr & Mrs Benjamin Dillheim  
 342 Mrs W C Woodbury  
 344 Mr & Mrs Charles C Clapp  
 344 Mrs George P Allen  
 344 Mrs Elizabeth Collins  
 344 Mrs Margaret J McNeel  
**Shailer begins**  
 347 Mrs Beneshia V Blish  
**Williams begins**  
**Stedman ends**  
 367 Mr Stephen E Hadley  
 367 Miss Louise Packard  
 367 Mr L Sumner Packard  
 367 Mrs Michael J Ward  
 367 Miss Eva M Hadley  
 369 Mr & Mrs Oliver W Jordon  
 373 Mr Byron Conklin  
 373 Mr William Murphy  
 373 Mr & Mrs W H Plimpton  
 373 Mrs Mary G Telfer  
 375 Mr & Mrs Charles J O'Malley  
 375 Mr & Mrs Isaac M Slocum  
**Beal begins**  
 385 Mrs Emma E Putnam  
 385 Mr John C Fennelly  
 385 Mr Edward M Poulin  
 385 Miss Amelia D Bush  
 385 Miss Mary A Fennelly  
 387 Mrs Edith J Hard  
 387 Mr & Mrs Benjamin Greenwald  
 387 Mrs Mary M Jefferson  
 387 Mr & Mrs Herbert K Jones  
 389 Mr & Mrs Sydney Bornstein  
 389 Mr & Mrs Fred A Diemer  
 389 Mr & Mrs Robert P Hall  
 390 Mr J L Dexter  
**Naples road begins**  
 395 Mr & Mrs David B Finestone  
 395 Mr & Mrs Edward F Dunbar  
 396 Mrs Agnes L Blumpeg  
 396 Mr & Mrs Gino L Bruni  
 395 Isaac Goldstein  
 397 Mrs Aurina C Douglass

- 397 Mr & Mrs Melvin H Foster  
 397 Mr & Mrs Joseph Williams  
 397 Mr George W Palmer  
 405 Dr C Howard Dalton  
 410 Mr & Mrs Joseph A Purington  
 420 Mrs Mary P Leslie  
**Fuller crosses**  
 429 Mr and Mrs John Nathan  
**Coolidge crosses**  
 437 Mr & Mrs Harry A Brown  
 440 Mr & Mrs Arthur W Cumming  
 440 Mr & Mrs Harry R Cumming  
**Thorndike crosses**  
 460 Mr & Mrs J S Blake  
 402 Mr & Mrs George F Leonard  
**Columbia begins**  
 470 Miss Ellen G Coolidge  
**Russell begins**  
 488 Mr & Mrs Frank P Howard  
**Kenwood begins**  
 408 Mrs Ellen A Johnston  
 498 Miss Louise G Johnston  
 514 Mrs Eudora Rugg  
 516 Mr & Mrs William Winder  
 516 Mr Sidney R Mason  
 516 Mrs Jennie Mason  
 516 Mr & Mrs Henry C King  
 516 Dr Helen King  
**Verndale begins**  
 526 Mrs Emeline S Wells  
 526 Mr & Mrs Ernest Mayer  
 526 Mrs Amy H Barker  
 526 Mrs Alice L Davis  
 526 Mr & Mrs Herbert C Needham  
 526 Mr & Mrs George C Bulfinch  
**HARVARD AVENUE**  
 3 Mrs Sarah C Pierce  
 5 Mrs H H Sylvester  
 5 Dana S Sylvester  
 14 Mr Benjamin D Sabin  
 21 Walter S Ray  
 23 Havelock Churchill  
 23 Richard Shedd  
 25 Mr & Mrs Fred A Carpenter  
 25 James G Thompson  
 26 Mr & Mrs William J Fegan  
 27 Mr & Mrs Henry J Joyce  
 27 Anna L Kennedy  
 27 Margaret A Scurry  
 29 John J Casey  
 29 Miss Hattie Giphhardt  
 32 Mrs Emma W Lewis  
 33 Mrs Edwin Baker  
 33 James J Donovan  
 35 Mrs Charlotte A Lewis  
 37½ Mrs Mason S Chase  
 39 Mrs G G Boynton  
 43 Mr & Mrs Alexander A Baldwin  
 44 Mr Frank W Burdett
- 48 Mr & Mrs Lindsley H Shepard  
 51 Mrs Fred A Gilbert  
 54 Mr & Mrs Albert W Case  
 60 Dr Harold Bowditch  
 63 Miss Kate Adams  
 63 Mr John S Adams  
 66 Mrs Frances Buttrick  
 66 Mr & Mrs Harry R Healey  
 71 Dr & Mrs Walter B Lancaster  
 74 Mr & Mrs Robert L Bentley  
 74 Mr & Mrs Arthur A Brickett  
 76 Mr & Mrs Bertram L Makepeace  
 76 Miss Beulah Makepeace  
 78 Mrs Annie E Dunbrack  
 81 Mr & Mrs Charles E Krauter  
 82 Mr Burton F Reed  
 84 Mr & Mrs Harry W Mason  
 87 Miss Mary C Plummer  
 87 Mrs Ellen Vorse  
 88 Mr & Mrs Herbert Elmer Dennison  
 88 Misses Dennison  
 90 Mr & Mrs William W Potter  
 94 Dr & Mrs Francis Whittier  
 96 Mr & Mrs Edward K Perry  
**HARVARD PLACE**  
 2 Hyman Burgen  
 2 Thomas Doyle  
 4 Christian Letzing  
 4 Charles Hickey  
 6 M Meyaski  
 6 Charles H Robie  
 9 Mrs Emma J Kennedy  
 11 Daniel J Buckley  
 14 Harold B Gowen  
 16 Anthony Ford  
 20 Stanley King  
 22 Isaiah W Hatch  
**HARVARD SQUARE**  
 2 Mrs Julia A Watson  
 7 Arthur J Pratt  
 8 James J Phillips  
**Kent begins**  
**Harvard begins**  
**HAWES**  
 6 Mr & Mrs Nathaniel L Amster  
 7 Miss Alice Z Parker  
 9 Mr & Mrs Edward C Bush  
 11 Mr & Mrs Bliss Knapp  
 17 Mr & Mrs Jacob R Morse  
**Beech road begins**  
**Chatham begins**  
 40 Mrs Elizabeth G Phinney  
 43 Mr & Mrs George H Wightman  
 48 Mr & Mrs Herbert B Newton  
**Monmouth begins**  
**Hawes place begins**

## Hawes—con

- 56 Mr & Mrs Nathaniel P Beaman  
 56 Mr & Mrs Robert W Sanford  
 56 Dr & Mrs John C Jones

**HAWTHORN ROAD**

- 4 Mr Charles S Sergeant  
 14 Mr & Mrs William T Reid  
 17 Mr & Mrs George H Page  
 20 Rev & Mrs Oliver P Emerson  
 21 Mr & Mrs Stephen B Davoll  
 28 Mr & Mrs William M Warren  
 34 Mrs Charles H Hooper  
 34 Miss Nancy S Hooper  
 40 Miss Edith D Beck  
 46 Miss Elizabeth L Grant

**HEATH****Heath Hill begins**

- 30 Misses Dana  
 39 Mrs Charles Eliot  
**Reservoir rd begins**  
 38 Mr & Mrs Robert W Atkinson  
 o Mr George C Cutler  
 o Mr Theodore Lyman  
 o Thomas O'Brien  
 o Michael Darcy  
 o Thomas Batty  
 o Mrs Walter C Cabot  
 70 Miss Amy Lowell  
 o Reuben Barkhouse  
 o Mr & Mrs R T Paine 2nd  
 o John Chane  
 o Mr & Mrs Henry B Cabot

**Private way**

- o Andrew Keith  
 o Dennis Connolly  
 o Foster Nauss  
 o Mr & Mrs Ernest B Dane  
 o E Mahoney

**Woodland road begins**

- 400 Mr & Mrs Andrew Adie  
 444 Mr & Mrs Philip Sears  
 464 Mr & Mrs C R Adams  
 471 Mr & Mrs H S Frazer

**Dunster road ends**

- 476 Mrs Adeline F Newton  
 495 Charles J Johnson  
 497 Joseph F Regan

**Oak begins**

- 505 James J Feegan  
 508 Arthur W DeWolfe  
 509 Francis J Cummings  
 509 John W Morrison  
 509 John J Conaty  
 512 Daniel McGuire  
 512 William McGuire  
 520 Annie McGuire  
 521 Eugene C Fegan  
 522 James J McGuire  
 522 Emmett S Green  
 522 William McGuire  
 522 William P Duggan

- 543 Philip O'Kane  
 543 Mr & Mrs James Vernor  
 545 Matthew Howard  
 546 Donald McDonald  
 546 Patrick McCone  
 546 Patrick J Goode  
 548 Walter Wheeler  
 548 Misses Stevens  
 548 John J Nyhan  
 552 Emmet S Green  
 552 Charles H Jordan  
 555 George Moore  
 555 John Murray  
 555 William H Ferguson

**Private way**

- 557 John F Lynch  
 557 Mr & Mrs Patrick J Mulvihille  
 557 Patrick Curtin  
 559 George F Beverage  
 559 K Murata  
 559 Benjamin F Walker  
 560 Mrs Mary A Carroll  
 563 Garrett J Walsh  
 563 Edward J Geran  
 563 Andrew J Hayden  
 564 Daniel Morrison  
 564 Mr & Mrs Gerald Hennessey  
 566 Mr & Mrs William H O'Neil  
 566 Mr & Mrs Austin A Kenny

**Holyhood entrance ends**

- 593 John M Twiss  
 593 Charles E Madodx  
 593 Mr & Mrs John J McCarthy  
 595 David O'Hearn  
 613 Daniel Frawley  
 687 Daniel O'Hearn  
 695 Mrs Delia McDonough  
 709 William S Clark  
 717 Robert Richardson

**Glenland road begins**

- 721 Bertram McGanty  
 721 John Regan

**Woodland road ends**

- 741 Mr & Mrs Herbert McPhee  
 741 Donald A McPhee  
 741 Joseph L Mayne  
 771 Thomas Clark  
 771 Thomas P Ward  
 771 James Wylie  
 790 Rose A Finnigan  
 805 Dennis Flaherty  
 806 Joseph P Burke  
 813 Joseph Halligan  
 818 Patrick McCarthy

**HEATH HILL**

- 35 Mr & Mrs C C Cunningham  
 35 Miss Annie Coolidge  
 35 Dr & Mrs Algernon Coolidge  
 35 Mr & Mrs Edward W Atkinson  
 35 Miss Edith deC Heath  
 35 Mr & Mrs Reginald C Heath



**HEDGE ROAD**

- 43 Mr & Mrs Sidney T Strickland  
 57 Mrs George Heywood  
 57 Miss Alice Heywood

**HENRY**

- 12 D William Lynch  
 12 Mr & Mrs James Patch  
 12 Frank W Willett  
 12 James P Eagan  
 16 Michael Hennessey  
 16 Mrs Margaret Taylor  
 17 John Keady

**HIGH****Boylston begins****Walnut crosses**

- 12 Joseph T Sweeney  
 16 Arthur T Hansell  
 16 John McCullough  
 16 Chester S Ferguson  
 16 James W English  
 16 Daniel H MacLeod  
 16 Isabel Tyler  
 16 George W Pree  
 17 Theodore I Cormier  
 17 E R Houghton  
 17 Hotel Adelaide  
 17 Willian B Longmore  
 17 Misses Austin  
 17 Arthur Hull Rigorda Eva  
 17 Frank H Rigorda Eva  
 17 John A Purney  
 18 Thomas G Russell  
 20 Frank Gauld  
 20 James Towle  
 20 Thomas A Sullivan  
 20 Leslie F Armitage  
 20 John Douglass  
 20 Mrs Elizabeth Connellan  
 20 Mrs Nancy Hussey  
 20 Nora McLachlan  
 20 Harry T Millar  
 21 Mrs Mary L Gardner  
 22 Hotel Grafton  
 22 William T F Boyce  
 22 Fletcher M Ferris  
 22 William Green  
 36 The Guild  
 36 Mrs Isabell Chamberlain  
 36 Frank F Bowman  
 36 Emily A Rice  
 36 Annie B Wood  
 36 Mrs Martha E Huse  
 36 Mrs W O Allen  
 36 G F Wilde

**Elm place ends****Village lane ends****Ackron road begins**

- 44 Mrs Sarah F Rogers  
 52 Mr & Mrs M W Quinlan  
**Allerton crosses**

- 68 Misses Williams  
 76 Mr & Mrs Edward Stanwood  
 82 Mr & Mrs Henry Ware

**Irving ends**

- 84 Mr James W Newell  
 92 Mr & Mrs John H Sherburne  
 99 Mr & Mrs George Ferguson  
 Smith

- 100 Mr D Blakley Hoar

**Cumberland avenue ends**

- 111 Dr & Mrs F P Denny  
 111 Miss Emily G Denny  
 112 Mr & Mrs Charles Storrow

**Edge Hill road begins**

- 123 Mr Charles R Codman  
 126 Mr & Mrs Thomas Groom  
 127 Mr & Mrs Prescott F Hall  
 132 Mr & Mrs Charles E Monroe  
 135 Mr & Mrs James C Neely  
 138 Mr Henry W Lamb  
 146 Miss Mabel Harlow  
 146 Mrs Olivia H Harlow

**Highland road ends**

- 170 Mr William Norton  
 170 Mrs Margaret McNutty  
 171 Joseph F Brenn  
 172 Michael F Fleming  
 172 John Hogan  
 174 Thomas Campbell  
 174 William Manning  
 175 Peter Grace  
 175r Thomas A Kearns

**High street place begins**

- 176 Thomas Cannon  
 176 Harry F Eldredge  
 179 Warren N Needham  
 179 Harry C Bradshaw  
 179 Mrs Hannah Harrison  
 179 George S Dow  
 180 Joseph J O'Connell  
 183 Thomas Martin  
 183 Thomas Mahan  
 183 William F Mulrey  
 198 Mr & Mrs George H Noon  
 201 Andrew Smith  
 201 Mary A Kelley  
 201 Katherine Kelley  
 201 John J Tracy  
 203 James McKinnon  
 203 William K Taft  
 203 John M Cummings

**Cypress ends**

- 222 Miss Eliza O White  
 225 Gustaf Schneekloth  
 225 John Walsh  
 225 Andrew Madden  
 229 D H Sullivan  
 229 Misses Moran  
 229 Michael J McLaughlin  
 231 John Wood  
 231 Herbert Wood

## High—con

- 231 Bridget McDermott  
 231 Joseph F Harvey  
 232 Mr Sewell Cabot  
 233 Mrs Howard Manston

**HIGH STREET PLACE**

- 3 James S Curry  
 3 Herbert W Smith  
 3 Richard H Moloney  
 5 George Whittier  
 5 Robert McCue  
 5 James A Alexander  
 7 James P Lopes  
 7 William H Smith  
 7 John Martin  
 9 John Wilson  
 9 James T Kinsella

**HIGHLAND ROAD****Glen road ends**

- 63 Mr Florian Wittman

**Jamaica road ends**

- 71 Mr & Mrs Newell W Edson  
 82 Mrs Mary W Monroe  
 82 Dennis J Murphy  
 82 Walter Erickson  
 86 Andrew Martainson  
 86 Thomas P Lyons  
 86 Mr & Mrs Carl A Magnison  
 90 Mr Paul J Cleary  
 90 John E Browne  
 90 Mrs Aice Fleming  
 90 Mary D Fay  
 95 Ernest F Riddon  
 97 Christopher Dulceno  
 97 Mr & Mrs Clinton J Norton

**HILLSIDE ROAD**

- 36 Mr & Mrs Percival H Lombard  
 47 Mr & Mrs Henry G Bradlee

**HOLDEN**

- 5 Edwin A Robart  
 5 William J Kelley  
 5 John P Costello  
 11 Mrs Susan Gross  
 11 Mrs Mary Allen  
 15 William D Morrison  
 15 Mrs Fedelia Arnold  
 0 Richard L Shedd

**HOLLAND ROAD****Hyslop road begins****Seaver ends**

- 51 Mr & Mrs John S Nicholls  
 59 Mr & Mrs Frank H Godfrey  
 79 Mr & Mrs Arthur M Hazard  
 97 Mr & Mrs Howard Gilmore  
 105 Mr Bernard A Behrend  
 111 Prof Edwin De Mirritte  
 124r Dennis Towle  
 125 Mr & Mrs Herbert F Otis

**HOMER**

- 8 Jeremiah Carr  
 8 Dougal Moser  
 8 Alexander McIlveen  
 8 Mrs Charlotte T Cooney  
 10 Mrs Belle Mawhinney  
 10 Michael J Dolan  
 10 William A Smith  
 10 Albert J McKean  
 10 Mrs Catherine McKean  
 12 Patrick Liddy  
 12 Louis F Ludwig  
 12 John F Nason  
 14 Joseph McKenney  
 14 David Harris  
 14 Evander H Lofgren  
 14 James Murphy  
 18 The Arnold  
 18 Mrs Mary B Harris  
 18 John A Mills  
 18 Arthur C Jackmon  
 18 Mrs Rosetta Mangan  
 18 James Keaveney  
 18 Patrick C McGarry  
 18 William Smith  
 19 Sisters of Notre Dame  
 22 The Sharon  
 22 Robert J Ferguson  
 22 John J Kelley  
 22 Stephen Fleming  
 22 Charles O Kinsman  
 22 Herbert J Ingraham

**HOULIHAN AVENUE**

- 1 Daniel Melican  
 5 Edward Nixon  
 5 Josiah Coburn  
 5 Duncan Macdonald  
 8 Mrs Annie E Lyons  
 8 John J Maloney  
 8 Michael J McGrail

**HURD ROAD**

- 7 Charles Curtis  
 7 J Henry Pinero  
 7 Ernest A Porter  
 9 James W McMillan  
 9 Daniel J McCarthy  
 9 Richard W Russell  
 11 Michael Hurd  
 11 William Sweeney  
 11 Misses Kelly  
 15 Michael F Fahey  
 15 Michael A Walsh  
 15 Mrs Annie R Mahoney  
 19 Benjamin O'Keefe  
 19 Michael Toomey  
 23 Joseph L Marmaud  
 23 Timothy J Donlon  
 23 Joseph Keenan  
 23 James Logan  
 27 William A Robertson

27 Samuel McNeilly  
 23 Horace D Williams  
 27 John J Monagle  
 27 William F Merritt  
 27 Joseph J Carroll  
 27 William Bingham  
 31 James Shellachy

**HYSLOP ROAD**

9 Mr & Mrs F R Carnegie Steer  
 15 Mrs Myra C Ferguson  
 22 Mr & Mrs Harry K Noyes  
 22 Mr Harold Noyes  
 29 Mr & Mrs Arthur L Endicott  
 46 Mr & Mrs Edward S Emery  
**Druce ends**  
 52 Mr & Mrs G Ellis Densmore  
 70 Mr & Mrs Edward R Nash  
 89 Rev & Mrs George A Hall  
 166 Mr & Mrs George L Osborne  
**Fisher avenue crosses**

**IRVING**

5 Florence N Putnam  
 5 Mr Theodore A Lothrop  
 9 Mrs Lucy M Townsend  
 14 Mr & Mrs Charles Vargo  
**Maple begins**  
 22 Mrs Jennie Mills  
 27 Dr & Mrs Henry Stedman  
**Upland road crosses**  
 39 Mr & Mrs Charles M Barker  
**Allerton begins**  
 55 Mr & Mrs Homer Albers  
 58 Mr & Mrs George L Clarke

**IVY**

80 Mr Harry L Hawthorne  
 80 Mr & Mrs W Enos Phillips  
 80 Mrs Martha B Phillips  
 81 Mr George W Stewart  
 81 Major Edwin T Cole  
 81 Mr Demonsthenes T Timayenis  
 81 Dr Harry A Barnes  
 81 Mr Walter S Barnes  
 81 Mr & Mrs Colin C Bell  
 81 Mr & Mrs Stephen Roblin  
 82 Mr & Mrs Tenney Wheeler  
 82 Mrs Margaret Bleakie  
 82 Mrs Ida B Hughes  
 82 Mr & Mrs Perry C Wiggin  
 87 Miss Albertina K Von Arnim  
 93 Mr & Mrs J T Eustis  
 96 Mr & Mrs Richard Greef  
 101 Mr & Mrs M G Woodworth  
 108 Dr & Mrs Robert B Greenough  
 111 Mr C M Baker  
 111 Mrs Edith C Baker  
**Carlton crosses**  
 135 Mr & Mrs F Cunningham  
 138 Mr & Mrs Charles P Coffin  
**Prescott ends**  
 156 Miss Mina B Hall

165 Mr & Mrs H S Howe  
 170 Mr & Mrs Renton Whidden  
 200 Mr & Mrs John Endicott Pea-  
 body

**JAMAICA ROAD**

6 Henry Tucker  
 8 Thomas P McLaughlin  
 8 Delos P Bristol  
 8 Chester W Dyer  
 10 Mary Hall  
 16 Ernest L Merritt  
 16 Mrs Rose Devine  
 16 Thomas P Hennessey  
 16 Frank P Hennessey  
 18 James Brackford  
 20 Ernest C Elliott  
 20 Jesse B Severson  
 20 John O'Neil  
 20 P John Moloney  
 23 Edward Drohan  
 26 Benno S Newman  
 26 James Welsh  
 26 Arthur Barbeau  
 26 Vincent Venuti  
 30 Carl Haydahl  
 30 August P L Pederson  
 34 Edward R Slein  
 34 Anthony Arsenault  
 34 James R Meade  
 35 Albert Killig  
 37 George Lynch  
 38 John O'Connell  
 38 Joseph F McGrath  
 38 James W Barry  
 42 Albert Herrington  
 42 Robert W King  
 42 Matthew J Nolan  
 46 John J Harrington  
 46 Mr & Mrs Philip C Clement  
 52 L Frank Kickham  
 52 Thomas F Fennessey  
 58 Timothy G O'Brien  
 58 Frederick G Clark  
 66 Thomas H O'Neill  
 66 Arthur H Ingersoll  
 66 James Moloney Jr

**JOHN**

10 Mr & Mrs Lewis W Lothrop  
 15 Mr & Mrs Frank A Stearns  
 16 Mr D Homer Brewer  
 21 Mr & Mrs W H Young  
 25 Mr & Mrs Max Talbot

**JUNIPER**

4 John Hughes  
 4 Mr & Mrs Dennis Bryan  
 4 Thomas J Hourihan  
 6 Harry D Sellon  
 6 Henry S Tucker  
 6 Michael J Hanrahan  
 8 James F Cheevers

## Juniper—con

- 8 T Walter Scott  
 8 Thomas Glennon  
 10 Mary E Hill  
 10 Mrs Etta Carmody  
 12 Michael Doyle  
 12 Patrick J Durkin  
 12 Joseph J Noonan  
 18 Patrick P Phillips  
 18 Patrick Maxwell  
 18 Rose Messitt  
 18 James L Bradford  
 18 Mrs Michael Flynn  
 20 Simon Wolf  
 23 Edward Drohan  
 24 William Mahon  
 26 Mrs Annie Scribner  
 26 William F Linscott  
 26 James F Welch  
 26 Thomas O'Day  
 27 John H Lacy  
 29 Mrs Mary Convey  
 29 William F Riley  
 30 Marcella Campbell  
 30 Samuel Citron  
 30 Jeremiah J Harrington  
 30 Antonio Merolla  
 30 John Deves  
 33 William A Corr  
 33 Augustine A Lombard  
 33 Catherine Tiernan  
 34 Anthony Convey  
 34 Frank O'Boy  
 34 James Hyland  
 34 James O'Donnell  
 34 John T Joyce  
 35 Thomas W Kane  
 35 Michael Killgallen

**Flora ends**

- 37 George Lynch  
 38 John O'Connell  
 38 Mrs Ellen Riley  
 38 Mrs Mary Messitt  
 39 James Kilgallen  
 39 Mrs Annie Gannon  
 41 Thomas McLaughlin  
 41 John McGee

**KEIFFER**

- 7 Mr & Mrs J Sherman Richardson  
 11 Mr Charles H Barnes  
 11 Mrs Walter H Barnes  
 12 Mr & Mrs John H Day  
 14 Miss Constance Punchard  
 14 Mr & Mrs William H Punchard  
 22 Mr & Mrs Herbert H Darling

**KENDALL**

- 1 John Fallon  
 1 Joseph F Fallon  
 5 Agla Painchard

- 5 Edward E Crowe  
 5a William J West  
 5a Mrs William West  
 5a Carl A Bencoter  
 7 Harry B Day  
 7 Mrs Alice L Kellough  
 10 George H Woods  
 11 Francis Perry  
 15 Misses Kelly  
 19 Mrs Sarah J Kickham  
**Kendall place begins**  
 23 Margaret McCarthy  
 23 Loomis M Dever  
 23 T J Toomey  
 33 John Feeley  
 33 Michael O'Neil  
 33 Sarah Kelley  
 37 James J Duggan  
 37 Michael J Conroy  
 45 Walter R Carroll  
 39 Michael Meany  
 48 Seth Noble  
 48 Mrs Jerusha Noble  
 48 Walter P Petit  
 48 Mrs M A Bailey  
 52 John S Meaney  
 52 Mary E Meaney

**KENDALL PLACE**

- 1 Patrick O'Neil  
 1 Thomas F Moran  
 1 Mrs Mary Grady  
 2 George N Page  
 2 Samuel F Halsey  
 2 John J Concoran  
 3 Mrs Ellen Hooley  
 3 William Gunning  
 3 Patrick Tonra  
 4 George T Driscoll  
 4 James O Farrell  
 5 Thomas J Messitt  
 5 Mrs Nora Lyons  
 5 John J Whalen  
 6 John Connelly  
 6 Harvey Reed  
 6 Patrick Hickey  
 7 James Hattersley  
 7 Mortimer Sullivan Jr  
 7 J F McMahan Jr  
 9 Leon A Aunchman  
 10 David McMahan  
 10 John T Cuniff  
 10 George H Woods  
 10 John J Sullivan  
 11 J D Hall  
 11 Thomas Greene  
 12 James Tynan

**KENNARD ROAD**

- 15 Mr George B James  
 16 Misses Cummings  
**Hedge road begins**

- 22 Mr & Mrs James A Parker
- 25 Mr & Mrs Hugh W Ogden
- 32 Mr & Mrs George W Sealey

**KENT**

**Harvard begins**

- 7 Miss Anna A Rooney
- 9 Mr Michael Driscoll
- 11 Mrs Mary Driscoll
- 12 Catherine R Gillies
- 13 Mrs Josephine Ruffin
- 17 Daniel Marshall
- 20 Mr & Mrs James P Mackey
- 21 Mr & Mrs Dennis Driscoll
- 29 John T Carey
- 31 Mrs Mary E Foley
- 32 Mr Thomas B McCaffery
- 32 Misses Cook
- 33 The Varick
- 33 Charles H Russell
- 33 Patrick Rowan
- 33 Frank Gallant
- 33 Leonard F Ripley
- 33 Charles J Davis
- 33 Mr & Mrs William G Stonehouse
- 33 Harry C Woodbury
- 33 George Lachambre
- Webster place ends**
- 39 The Ibrook
- 39 James G Harnedy
- 39 Mrs Julia Harnedy
- 39 Timothy Harnedy
- 39 Frank J McCrory
- 39 Otis D Wheeler
- 39 Mr & Mrs William A McNeill
- 39 John Koch Jr
- 39 Herman Koch
- 48 Mrs Ellen P Webber
- 48 Mrs Margaret Gerrish
- 48 Malcolm G Stocker
- 48 The Kent
- 48 Louis LaBelli
- 48 George H McCracken
- 48 Mrs Ellen P Webber
- 48 Mrs Florence Young
- 48 Mrs Mary C LaBelle
- 48 Arsene Zeppelin
- 48 Sinon J Nevins
- 49 Evelyn Tyler
- 49 Arthur F Bower
- 49 Mrs Margaret F Wallace
- 49 Mrs Catherine Mahoney
- 49 Mrs Rosa A Lewis
- 52 Mrs Mary L Sheehan
- 52 Mrs Mary M Morris
- 52 The Phillips
- 52 Josephine A Norris
- 52 Frederick W Reid
- 54 Mrs Annie Greenburg
- 54 Mrs Mary Hurley

- 54 Peter A Jouannet
- 54 Louis L Greenberg
- 54 David C Jenkins
- 58 John E Little
- 58 Mrs Margaret McKenna
- 58 Albert J Biddlecombe
- Station ends**
- Linden ends**
- Bowker ends**
- 90 John W Blatchford
- 90 William P Golden
- Brook crosses**
- 117 Mr & Mrs Oswald W Labdon
- 117 Mr & Mrs Joseph E Owens
- 117 Mr & Mrs Thomas J Hicks
- 123 Mr Charles H Olson
- 125 Miss Helen G Sullivan
- 125 Mr & Mrs Frank P Bull
- 125 Mr & Mrs Joseph Burns
- 128 Mr & Mrs Arthur P Cresse
- 131 Mr & Mrs N A Ridley
- Aspinwall avenue crosses**
- 143 Mr & Mrs Frank A Butler
- 145 Mr & Mrs George N Jordan
- 147 Mr & Mrs Walter J Cusick
- 153 Mr & Mrs Orrin F Gallagher
- 160 Miss Fredericka Parsons
- 163 Mrs Elizabeth V Rooney
- Riverdale road begins**
- 164 Mr Henry L Pike
- 164 Dr & Mrs Ivan A Centervall
- 166 Mr & Mrs Chester T Burr
- 166 Mrs Ella V French
- 166 Mr & Mrs John Calderwood
- 168 Mr & Mrs Dennis F Harrington
- 168 Mr & Mrs Harold W Gammons
- 168 Mr A Otis Smith
- 170 Mr & Mrs Eugene Ranger
- 170 Mrs Zela E Murray
- Kent square**
- 203 Mrs Mary E Ward
- 203 Mr & Mrs Henry R Carver
- 217 Mr & Mrs Leavitt L Edgar
- Francis begins**
- 229 Mr & Mrs Walter G Garrett
- 232 Mr & Mrs Clarence M Cobb
- 240 Mrs Ellen J Alford
- 241 Mrs Harriet N Houghton
- 247 Mr Harvey W Hasey
- 247 Mr & Mrs A Nelson Kilgore
- Stearns avenue begins**
- 253 Mr & Mrs Arthur Binney
- Private way**
- 259 Mr & Mrs Charles L Edgar
- 262 Mr & Mrs Emery B Moore
- 269 Mrs Catherine P Casey
- 272 Mrs Almira C Berry
- Longwood avenue crosses**
- 287 Mrs Martha Powers
- 294 Misses Kimball

## Kent—con

- 295 Mr & Mrs J Linfield Damon Jr  
 298 Mrs Celia Mabel  
 300 Frank F Fleming  
 300 Mr & Mrs Silas Peavey  
 310 Mr & Mrs David H Walton  
**Colchester ends**  
**Sewall avenue ends**  
**Beech road ends**  
**Longwood square**  
**Chatham ends**  
 346 Mr & Mrs Charles F Richmond  
 357 Miss Elizabeth A Cotton

**KENT SQUARE**

- 12 Mr & Mrs J Albert C Nyhen  
 16 Mr & Mrs Charles S Brown  
 21 Mr & Mrs Raymond Roberts  
 25 Mr William A Finney  
 26 Mr & Mrs Michael Kerrigan  
 31 Mrs Ella F Bailey  
 32 Nicholas E Dumphy  
 33 William H Smith  
 33 John J Wood

**KENWOOD**

- 12 Mrs Marie A Favor  
 12 Mr & Mrs J W V Ballard  
 15 Mr & Mrs William W Underhill  
 16 Mr & Mrs John J O'Lalor  
 19 Mr & Mrs Arthur E Dennis  
 19 Misses Dennis  
 22 Mr & Mrs George H Cavanagh  
 23 Mr & Mrs Edward N Hopkins  
 26 Mr & Mrs Felix Schoenthal  
 26 Mr & Mrs David E Mooser  
 30 Mr & Mrs Rudolph R Moss  
 33 Mr & Mrs James B Bradlee  
 36 Mr Thomas Gately  
 37 Mr & Mrs Clarence E Burleigh  
 37 Mrs Lavenia W Sanger  
 37 Mrs D Otis Sanger  
 40 Mr Walter C Martin  
 40 Mr William A Fraser  
 41 Mr William H Guscott  
 41 Mr & Mrs William L Aldrich  
 45 Mrs William B Ballard  
 46 Mrs Alexander M Brown  
 46 Mrs Frances Brown  
 50 Mr & Mrs Henry C Moody  
 50 Mr & Mrs Donald Stimpson  
 51 Mr & Mrs James L Kelly  
 55 Miss Anna L Kittelle  
 57 Mr & Mrs Robert D Smith  
 61 Miss Rosella O Talor  
 61 Mr & Mrs Charles P Marks  
 61 Mrs Ada A Smyth  
 63 Mr & Mrs Samuel Ruff  
 67 Mr & Mrs Simon Finberg  
 83 Mrs Eliza Ballard  
 85 Mr & Mrs Nathaniel Lillie

**KERRIGAN PLACE**

- 4 Antonio Silva  
 4 Patrick Keenan  
 4 Mrs Mary Carey  
 4 Martin Ford  
 4 Mrs Sarah O'Brien  
 4 Edward Megley  
 4 Frank Pender  
 5 Carl Hamburg  
 5 Michael J Hanley  
 5 Julia Dooley  
 9 John Murphy  
 9 Angelo Fusco  
 9 Mr & Mrs Nuncio Pinyarto  
 10 Thomas L Hanley  
 12 John Kenney  
 12 Mrs Annie Curley  
 12 Michael McCormick

**KILSYTH ROAD**

- 8 Mrs A C Hill  
 8 Miss Lucy A Hill  
 8 Mrs Mary Belcher  
 8 Mrs & Mrs Charles E Belcher  
 8 Miss Annie H White  
 10 Cornelius A Coleman  
 10 Mrs Henrietta Coleman  
 10 Mrs Cornelius A Coleman  
 10 Mr John L Batchelder  
 10 Mr & Mrs Samuel Aronson  
 12 Mrs Otis H Marion  
 12 Miss Thalia Marion  
 15 Mr & Mrs Francis T Jantzen  
 17 Mr & Mrs Frank H Purington  
 18 Mrs Ellen M Gay  
 18 Alice M Gay  
 19 Mr & Mrs John C Johnston  
 21 Mr & Mrs Charles E Adams  
 23 Mary B Heeney  
 21 Mr & Mrs Frank E Muzzy  
 23 Mrs Margaret J Troy  
 24 Miss Helen Bishop  
 25 Mr Charles E Patch  
 25 Misses Freeman  
 25 Mrs Alice I Mendum  
 27 Mr & Mrs Arthur L Williston  
**Salisbury road ends**  
 30 Mrs Kate Kimball  
 30 Mrs James R Dunbar  
 30 Elizabeth L Marsh  
 32 Mr & Mrs Lyman F Abbott  
 34 Mr & Mrs Ernest A Thompson  
 34 Miss Helen A Whitaker  
 34 Mr & Mrs John S Whitaker  
 34 Mrs Annie R Quimby  
 36 Mr & Mrs Frederick A Buttrick  
 36 Mrs Bertha McEldowney  
 36 Mr & Mrs Richard Wright  
 37 Mr & Mrs Paul C King  
 38 Mr & Mrs Chandler R Folson  
 38 Mr Stanley Bishop  
 38 Miss Helen Bishop

- 38 Mr & Mrs Charles M Wood
- 41 Mr & Mrs David A Cutler
- 44 Mr & Mrs Edward D Cole
- 44 Mr & Mrs Robert McCormick  
mick
- 44 Mr & Mrs Willian E Jordan
- 45 Dr & Mrs R W Hastings  
**Windsor road ends**
- 47 Mr & Mrs Milton M Jacobs
- 48 Mrs Charles J Overton
- 48 Josephine C Fairchild
- 48 Mrs Frances Mann
- 48 Mr George M McCoy
- 48 Mr & Mrs Frances D Gilman
- 49 Mr & Mrs Carl Treiber
- 50 Edward D Chandler
- 52 Mrs Charles T Duncklee
- 52 Mrs James Greenough
- 52 Mr & Mrs John N Jowett
- 52 Mr & Mrs Sigmund Rotchschild
- 60 Mr Alexander Munroe
- 60 Mr & Mrs George E Sawyer  
**Colliston road begins**

**LAGRANGE**

**Beverly road begins**

- 78 Mr & Mrs Forest E Donigan  
**Princeton road crosses**  
**Rangeley road crosses**

**LANCASTER TERRACE**

**Private way begins**

**Mason path ends**

- 19 Mrs Mary E Porter
- 19 Mr & Mrs Harry M Haynes
- 43 Miss Frances Richardson
- 43 Mr & Mrs Benj R Richardson
- 48 Mr & Mrs Arthur J Santry
- 48 Dr & Mrs George M McCoy
- 48 Dr & Brs Robert N Nye
- 50 Miss Gladys M Smith
- 50 Mr Edward D Chandler
- 50 Mrs Florence J Cowles
- 50 Mr J Gibbs Smith
- 58 Mr & Mrs Fred C Sanborn  
**Mason terrace begins**
- 78 Mr & Mrs Gerard L Parker
- 82 Mr & Mrs Floyd B Dean
- 88 Mr & Mrs Howard Gray
- 92 Mr & Mrs James R Zanck
- 92 Mr & Mrs Frederick M Kilman
- 98 Misses Prendergast
- 112 Mr & Mrs Sidney A Ellis
- 114 Mr & Mrs Herbert F Cross
- 138 Mr & Mrs Simeon C Keith  
**York terrace ends**
- 166 Lancaster Hospital
- 166 Mrs Elsie L Oreon
- 166 Dr Freeman D Bosworth  
**Summit avenue crosses**

**LEE**

- 83 The Misses Paine
- 97 Mr & Mrs Walter G Horton
- 161 Mr & Mrs George B Harris  
**Warren crosses**  
**Hillside road begins**

**LEICESTER**

- 23 Miss Elizabeth F Head  
**Hayden road begins**
- 0 Basil S Noyce
- 83 Michael Mahan

**LEVERETT**

- 3 John J Kelley
- 7 Mrs Sebina Burke
- 7 Mrs Mary Hoole
- 7 Michael Farrell
- 9 Michael Conlon
- 9 Samuel Shepard
- 9 Mr & Mrs John H Clark
- 10 James T Cusick
- 10 Lawrence J Collins
- 10 Nellie Gooley
- 11 Michael J Sullivan
- 11 William O'Brien
- 11 John Fitzgerald
- 14 John Ford
- 14 Ned Fisher
- 15 James R McNeil  
**Winthrop pl crosses**
- 18 Peter Donnelly
- 18 William P Collais
- 22 Michael J Duffy

**LINDEN**

**Linden park**

- 2 Catherine A Macdonald
- 2 Alexander Johnson
- 2 J J Cassidy
- 9 Mrs Mary R McGaur
- 12a Herbert S Woodard
- 13 Charles H Bryant
- 13 George W Brock
- 13 Joseph Buckley
- 13 John Oswald
- 13 Mrs Eleanor F Eaton
- 13 Cornelius H Buckley
- 14 Francis W Hamilton
- 14 James G Binns
- 14 Joseph M Binns
- 14 John J Monagle
- 14 Floyd S Eddy
- 14 Louisa M Libby
- 14 Mary A Mahoney
- 14 Mrs Ida Bates Baker
- 14 William P McCracken
- 14 Arthur F Wood
- 14 Robert F MacLeod
- 14 Misses Cole
- 14 Miss Ellen Gray
- 15 Thomas J Daxon
- 15 John Mines

## Linden—con

- 15 Miss Anna Belle E Dorr  
 15 Mrs Emily C Cobb  
 15 Margaret MacDonald  
 15 Arthur E Spooner  
 15 Byard, T Salisbury  
 15 William A Fitzgerald  
 15 Mrs Francis J Haggerty  
**Linden ct ends**  
 19 Mrs William H Abercrombie  
 20 John Davidson  
 22 Jacob H Goldberg  
 22 James R Darragh  
 26 Irving R Tooker  
 26 I Wendell Rogers  
 26 Lincoln B Carr  
 82 Misses Longfellow  
 32 Mr & Mrs Frank D Crane  
 32 Mrs Ada E Hay  
 32 Henry E Smith  
 32 Robert H M Clark  
 32 Charles G Sheldon  
 32 Misses Davis  
 32 Lee Hay  
 38 The Linden  
 52 Misses Longfellow  
 38 James R Meany  
 38 Mr & Mrs James E McKinnon  
 38 Misses Spring  
 38 Angeline V Coutreau  
 38 Joseph G Francis  
 38 Mr & Mrs George H Rankin  
 43 Mr James H Fay  
 44 Prof & Mrs Alfred W Balch  
**Linden place ends**  
 53 Miss Harriet A Howe  
 53 John McCullough  
 64 James Gleason  
 64 Winfield W LeGacy  
 68 Charles Adams  
 68 Robert J Logan

**LINDEN COURT**

- 17 Frederick A Kelley  
 17 William B Rich  
 18 Mrs Martha L Page  
 18 Lillian L Savage  
 18 Miss Grace W Morrill  
 18 Miss Lucy M Morrill ,

**LINDEN PLACE**

- 5 Rev Aloysius R Finn  
 5 Rev Michael T McManus  
 5 Rev John P Sheehan  
 5 Rev Bernard S O'Kane  
**Hurd rd begins**  
 11 Emery E Allen  
 11 William M Tay  
 11 Eugene N Davis  
 12 Benjamin J Steverman  
 12 John R Jamieson  
 16 Charles S Patterson

- 20 John Davidson  
 20 R Patterson  
 21 Chas F Phillips  
 21 Robert J Rowe  
 21 Raymond W Cragin  
 21 Edward Rehill  
 22 Lewis J Davis  
 22 John Lunney  
 22 James Graham  
 22 Mrs Ellen C DeVicq  
 22 William F Wardner  
 22 Marius C Cooley  
 22 John F Nickerson  
 22 George M Apt  
 26 Karin Sellman  
 26 Sigrid Cederrott  
 26 Elizabeth L Mitchell  
 26 Calvin W Lewis  
 26 Frederick N Gordon  
 26 Jennie W Johnson  
 29 Frank O Morgan  
 29 Frederic A Savage  
**Perry begins**  
 31 Catherine MacAdam  
 31 Janet MacAdam  
 31 Edward G Heath  
 31 Simon Daley  
 31 Mrs Annie T Lamb  
 31 Mrs Ellen T Parks  
 31 Mrs Evelene A Howe  
 31 Ernest L Barrows  
**Linden square**  
**Toxteth begins**  
 39 William T Richardson  
 45 George F Daley  
 46 Mrs Margaret Donahue  
 46 William A Rose  
 54 Albert Jones  
 54 Raoul J Nault

**LITTELL ROAD**

- 7 Mr & Mrs Dexter H Chamberlain  
 9 Mr & Mrs Edgar B Fraser  
 9 Guy S Leavitt  
 10 Mr Allen H Chase  
 12 Mr & Mrs John H Fahey  
 11 Mr Russell W Baker  
 12 Mr & Mrs John H Fayhey  
 12 Mr & Mrs Ames  
 14 Rev & Mrs Charles Conklin  
 15 Mr & Mrs John Corl  
 17 Mr & Mrs Charles Dennell  
 18 Miss Viola W White  
 18 Johanna J Bruno  
 19 George W Wise  
 21 Miss Mary E Hyde  
 22 Mr & Mrs Frank C Shepherd  
 23 Mr & Mrs Fred W Jacobs  
 24 Mrs Elizabeth M Blackburn  
 25 Mr & Mrs Harry W Nutt  
 26 Mrs Helen Peak



27 Mr & Mrs John C White  
 28 Mrs Fannie S Eaton  
 28 Dr & Mrs George B Rice  
 28 Miss Leoni Eaton  
 28 Mr & Mrs Charles N Wood  
 29 Mrs Mary A McClure  
 30 Walter L Bedle  
 30 Mr & Mrs W H Prescott

**LONGWOOD AVENUE****Sewall av crosses**

5 Mr Levi L Willcut  
 11 Mr & Mrs Samuel T Bitten-  
 bender  
 21 Mr & Mrs Henry A Fiske  
 30 Mr Richard Harding  
 30 Mr & Mrs Simon Davis  
 31 Mr Edwin L Sprague  
 33 Mr & Mrs Charles M Donelan  
 35 Mr & Mrs Charles M Keep  
 36 Miss Harriet E Richards  
 36 Miss Phoebe P Edwards  
 44 Mr & Mrs John K Whiting  
 49 Mr & Mrs Albert L Flanders  
 50 Mr & Mrs Joseph W Chambers  
 57 Mr & Mrs Horace J Martin  
 57 Mr & Mrs Carl Lehmann  
 57 Mr Henry H Rockwell  
 57 Mr & Mrs Henry H Gibbs  
 59 Mr & Mrs Chester E Rand  
 60 Mr & Mrs Frederick Estabrook  
 61 Mr & Mrs Winthrop L Marvin  
 61 Miss Etta Paddlefore  
 63 Mr & Mrs Frank E Greene  
 63 Mr & Mrs Frank W Everett  
 63 Mr & Mrs James C Gray  
 63 Mr & Mrs Francis K Ball  
 66 Mr & Mrs John W Damon  
 69 Mr & Mrs George M Porter

**St Paul crosses**

73 Mr & Mrs Allison V Stewart  
 73 Mrs Walter Jenney  
 73 Miss Adeline L Horgan  
 75 Mr & Mrs Dennis T Kennedy  
 75 Mr & Mrs Thomas K Coy  
 75 Mr & Mrs Seth Mendell  
 76 Mrs Martha Geaver  
 83 Mrs Benjamin M Sherrill  
 86 Mr & Mrs Louis Ziegel  
 90 Mr & Mrs James Adams  
 90 Mr James Adams Jr  
 90 Miss Pamela Adams  
 97 Mr & Mrs Charles H Alden  
 100 Rev & Mrs George D Latimer  
 101 Mr & Mrs Nelson H Munson  
 103 Mr & Mrs Nelson E Weeks  
 105 Mr & Mrs Walster S Bucklin  
 108 Mr & Mrs Patrick J Nongle  
 111 Mr & Mrs William H C Pills-  
 bury

115 Mr & Mrs Charles H Wilson  
 116 Prof Frank B Mallory  
 123 Mr & Mrs Charles N Brush  
 124 Mrs Eva W Haley  
 124 Kenneth N Bostwick  
 124 Mr Charles J Erickson  
 124 Mr Roland F Boutwell  
 124 Mr & Mrs Peter C J Treanor  
 126 Mr & Mrs Herbert Whiting  
 126 Mrs Hugh Cabot  
 126 Mrs Herbert M Whiting  
 126 Mr & Mrs Henry R Porter  
 128 Mr Edward A Westfall  
 128 Mrs William O Trowbridge  
 130 Mr & Mrs Richard B Harding  
 140 Mr & Mrs Francis G Benedict

**Marshall begins**

141 Mr & Mrs Scott Whitcher  
 141 Mr & Mrs Charles L Shackford  
 141 Mr Maximilian Fischer  
 143 Mr & Mrs Edgar W Mills  
 143 Mr & Mrs Umberte D Garfield  
 143 Mr & Mrs Charles E Magrane  
 145 Mr & Mrs Joshua B Merrill  
 145 Mr & Mrs Clarence V Souther  
 145 Mr & Mrs Paul Sherley  
 147 Mr & Mrs Harold B Bretz  
 147 Herbert E Stevens  
 147 Mr & Mrs Charles W McDer-  
 mott  
 149 Mr & Mrs Stuart Tod  
 149 Mr & Mrs Charles K B Nevin  
 149 Mr & Mrs George L Nelson  
 155 Miss Alice A Richards  
 159 Rev & Mrs Abraham M Rih-  
 bany

**Kent crosses****Chapel begins**

199 Mr Charles P Webber

**MANCHESTER ROAD**

11 Dr & Mrs N H Houghton  
 12 Mr Horace G Murnane  
 12 Miss Emma L Murnane  
 12 Mrs Mary A Murnane  
 12 Mrs Margaret A Dowling  
 12 Mrs Martha Richardson  
 16 Mr & Mrs Frederick LeFrancis  
**Stedman ends**  
 23 Mr & Mrs George W Havens  
 28 Mr & Mrs Frank G Butler  
 29 Mr Samuel MacWilliams  
 29 Mr & Mrs Charles R McWil-  
 liams  
 32 Mr & Mrs Lester F Stevens  
 33 Mr & Mrs Ward Shattuck  
 33 Mrs Catherine Gebhard  
 33 Mr Heinrich Gebhard  
 34 Dr & Mrs F T Taylor  
 41 Mr & Mrs Joseph J Brownlow  
 42 Mr & Mrs Antonio Alcaide

## Manchester rd—con

- 47 Mr & Mrs George W Smith  
48 Mr & Mrs Arthur P Teele  
58 Mr & Mrs William W Taff

**MAPLE**

- 5 Mr & Mrs J Waterman Wilcox  
12 Mr & Mrs Arthur H Bowditch  
18 Mr & Mrs Charles M Barker

**MARION**

- 14 Mr & Mrs Henry H Robinson  
20 Mrs George F Green  
20 Mrs Mary E Wheeler  
24 Mr & Mrs George I Aldrich  
26 Mr & Mrs Henry L de Bussig-  
ney  
29 Mr & Mrs Walter S Gierasch  
30 Mrs Elbert K Sherman  
30 Miss Barbara Sherman  
33 Mr & Mrs William H Parker  
39 Mr & Mrs Samuel A Davis  
44 Rev & Mrs Orrin P Gifford  
47 Mrs Ceres H Hadcock

**Marion ter begins**

- 53 The Marion  
53 Mrs Louise J Murray  
53 Mr Charles D Fillebrown  
53 Mrs Annie Q Emery  
54 Mr & Mrs Wendell N Harding  
54 Mr Paul Wilkinson  
54 Mr Louis Wirsnew  
59 Hotel Kenilworth  
59 Mr George W States  
59 Mr & Mrs Charles A Olson  
59 Mr & Mrs Arthur H Vinal  
59 Mr & Mrs William J Nagel

**Park crosses**

- 59 Mr & Mrs John H Appleton  
62 Mr & Mrs Henry B Whittier  
67 Dr & Mrs Almon Cooper  
67 Mr William Sears

**Vernon ends**

- 89 Mr & Mrs Scott C W Simpson  
89 Mr & Mrs Charles E Flagg  
89 Mrs Callie J Williams  
91 Howard P Belknap  
91 Mr Percy W Brough  
91 Mr & Mrs Leonard Barton  
91 Mr & Mrs Robert W Belkrich  
91 Mr Howard P Belkrich  
91 Adelaid L Parkinson  
92 Dr Giaimetto Bottero  
93 Mr & Mrs William Leckie  
93 Mr & Mrs John C Liggett  
93 Eliza Pereira da Costa  
94 Mr & Mrs Harry Jacquith  
97 Mr & Mrs Richard C de Nor-  
mandie  
97 Mr Simon Goldberg  
97 Mr Raymond F Page

- 99 Mr & Mrs Benjamin A Kaiser  
99 Mr & Mrs John G Simon  
99 Mr & Mrs Kingsbury L Nick-  
erson  
106 Mr & Mrs R S Marshall  
106 Mr & Mrs Irving P Gammon  
106 Mr & Mrs Malcolm D Price  
108 Dr & Mrs Arthur A Cushing  
108 Mr & Mrs Claude M Hart  
108 Mr & Mrs Daniel A Rollins  
116 Mr & Mrs Charles S Gooding

**MARION TERRACE**

- 10 Mrs Sarah I Souther  
10 The Misses Simonds  
10 Mr George A Souther  
10 Miss Susie Nason  
10 The Abbotsford  
14 Mr John H Weeks  
14 Mr & Mrs Thomas MacBriar  
14 Mr & Mrs Charles H Bean  
14 Mr & Mrs Walter S Kelley  
14 Mr & Mrs Robert H Thompson  
14 Mr & Mrs Henry G Harris

**MARSHALL**

- 12 Misses Bailey  
12 Mr & Mrs Walter H Sweet  
12 Mrs Maud L Thorne  
14 Mr Edward L Moreland  
14 Mr William A MacCord  
14 Mr & Mrs Gerald G Street

**Sewall av crosses**

- 16 Mr & Mrs Fred L Hall  
56 Mr & Mrs John W Badger  
56 Dr & Mrs D Campbell Smyth  
56 Mrs Ronaldo Eldridge  
58 Mr & Mrs Hatherly Foster Jr  
58 Mr & Mrs Harry W Taylor  
58 Mrs Mary E Patten  
58 Mrs Marjorie Friend  
60 Mrs Grace A Lelan  
60 Mrs Arthur B Townshend  
60 Lieut & Mrs Donald W Hamil-  
ton  
66 Mr & Mrs Ledyard Smith  
66 Mary H Soule  
66 Mrs Adeline Simpson  
66 Miss Mary S Sprague  
68 Miss Annie Houghton  
68 Mr & Mrs Jessie B Hubbard  
68 Mrs Minna Train  
70 Mrs Julia Wallace  
70 Mrs K Squire Langmaid  
70 Mr & Mrs Rueben B Grzymish  
70 Mrs Minnie Goldsmith  
70 Mr & Mrs Arthur J Barkhouse  
70 Mr & Mrs John P Squire  
76 Mr & Mrs Guy Kent  
76 Mr & Mrs Ernest F Manning  
76 Dr & Mrs Gerald Blake

**MASON**

- 1 Mr & Mrs Sidney Stevens  
 11 Mr & Mrs E Prescott Rowe  
 21 Mr & Mrs Otis Weld Richard-  
 son

**MASON TERRACE****Summit path ends**

- 2 Mr Richard W Gertz  
 2 Mrs Helen G Hauers  
 5 Mr & Mrs Charles S Norris  
 12 Mr & Mrs Hiram N Lathrop  
 22 Mrs Emily J Wyman  
 25 Mr Edward Brayne  
 28 Mr & Mrs G H Harrington  
 28 Miss M Isabelle Harrington  
 32 Mr & Mrs Elson M Blunt  
 41 Mr & Mrs Henry H Lynch

**Mason patch crosses**

- 45 Mr & Mrs Walter E Knight  
 47 Mr & Mrs Atwood L Boggs  
 47 Mr & Mrs Patrick J M Lathrop  
 47 Mr & Mrs Lafayette Goodbar  
 80 Dr & Mrs Edward H Risley  
 87 Mr & Mrs Burt F Upham  
 87 Mr & Mrs John B Fallon  
 88 Mr & Mrs Edward T Kimball  
 89 Mr & Mrs N Lincoln Greene  
 89 Mr & Mrs John N Staples  
 89 Mr & Mrs Frank X Johnston  
 94 Mr & Mrs E Loring Richards  
 95 Mr & Mrs Lowell Wilbott  
 95 Mr & Mrs James R Griffith  
 95 Mr & Mrs Paul M Keene  
 95 Miss Sarah Simons  
 95 Miss Grace Minnis  
 97 Mr & Mrs Lewis O Crane  
 97 Mrs Clara M Harris  
 97 Mr & Mrs Clement D Sargent  
 97 Mr & Mrs George W Downing  
 97 Mr & Mrs Wilson S Porter  
 106 Dr & Mrs Henry I Bowditch  
 118 Mr & Mrs Frank S Adams

**Summit av crosses**

- 139 Mrs Blanche P Field  
 139 Mrs Blanche A Pierson  
 139 Dr & Mrs Horatio W Dresser  
 139 Miss Kate B Crie  
 143 Mr & Mrs Leon I Allen  
 143 Mr & Mrs Roger I Sherman  
 143 Mr Leon D Ellis  
 147 Mrs Annie T Loney  
 147 Mr Astley Atkins  
 151 Mr & Mrs Frank J Walsh  
 151 Mr & Mrs George C Funk  
 151 Mr Alexander Golden  
 155 Mr & Mrs Franklin S Cooley  
 162 Mr & Mrs Charles A Kendrick  
 186 Mr & Mrs Alonzo Wright  
 188 Mr Roger Derby  
 172 Mr & Mrs Juan F Brandes  
 233 Mr & Mrs George B Wright

- 243 Mr & Mrs Noel N Stiles  
 243 Mrs Charles F Lane  
 253 Mr & Mrs Arthur J Shinnars

**MIDDLESEX ROAD**

- 14 Mr John C Brennan  
 41 Mr & Mrs George C Warren  
 51 Mr & Mrs Louis Crosby  
 51 Mr A Morris Crosby  
**Dunster begins**  
**Devon ends**  
 70 Mr David Crory  
 73 Mr & Mrs Charles B Water-  
 man

- 81 Mr & Mrs Harold Murdock  
**Norfolk road begins**  
 91 Mr & Mrs George S Baldwin  
 96 Dr & Mrs H T Baldwin

- 96 Mr John T Baldwin  
 110 Miss Elizabeth B Swift  
 110 Mrs Sarah F Todd

**Circuit road begins**

- 120 Mr & Mrs Arthur T Harris  
 128 Mr & Mrs William Evans  
 132 Miss Priscilla Weston  
 132 Misses Hall  
 132 Mr & Mrs Gordon H Brincker-  
 hoff  
 132 Mr & Mrs Chester A Dodge  
 132 Mrs Priscilla M Weston  
 134 Mr Alfred M S Butler  
 134 Mr & Mrs Richard W Baker  
 134 Mr & Mrs Roy B Baker  
 136 Mrs Grace Chace  
 136 Mr Joseph S Rogers  
 136 Mrs Mary S Rogers  
 136 Mrs Henry C Baldwin  
 137 Mr & Mrs Brook Faxon  
 138 Mr & Mrs William A Bedford  
 138 Mr & Mrs Edward B Germain  
 142 Mr & Mrs Charles H Fowle  
 144 Mr & Mrs Frederic A Fenger  
 144 Mrs Nellie F Threshie  
 145 Mr & Mrs John P Meade  
 144 Mr Julius A Schiveinfurth  
 157 Mr & Mrs Nathaniel W Niles  
 162 Mr & Mrs Miles Weeks  
 175 Mr & Mrs Albert J Meserve  
 209 Mr & Mrs Roger Manning

**MILTON ROAD**

- 10 Mrs Elizabeth J Murphy  
 14 Mr & Mrs Joseph J Heard  
 14 Mr J Clarence Brier  
 15 Mr Oscar M Chase  
 17 Mr William H Brownell  
 17 Mrs Lydia P Mitchell  
 21 Mr & Mrs Daniel McInerney  
 32 Mr Thomas Jarboe  
 32 Mr & Mrs John Gaffey

**MONMOUTH**

- 4 Mr & Mrs Louis Baer  
 12 Helen D Morse  
 12 Eugene Morse  
 12 Albert C Morse  
 16 Mr & Mrs Ralph L Pope  
 23 Rev & Mrs Reginald H Howe  
 23 George J Parker  
 15 Oscar M Chase  
 26 Mr & Mrs Philip W Reynolds  
 36 Miss Henrietta Johnson

**Carlton crosses**

- 47 Mr & Mrs F H Monks  
 49 Mr & Mrs Alfred K Von Arnim  
 49 Miss Alice Eldredge  
 53 Dr & Mrs David N Blakeley  
 55 Mrs L L Grinnell  
 57 Dr & Mrs J B Brainard  
 58 Miss Mary V A Brown  
 59 Mr & Mrs Joseph Wing  
 61 Mr & Mrs Royal E Robbins

**Monmouth ct begins**

- 68 Mr & Mrs Harry White  
 69 Mr & Mrs Edward C Ellis  
 71 Mr Gorham Rogers  
 71 The Misses Rogers  
 73 Mr & Mrs I Lloyd Green  
 74 Mr & Mrs Franklin P Gowing  
 75 Mrs Frances A C Hill  
 76 Mr & Mrs Alvah L Hollander  
 77 Mr & Mrs George W Barrett  
 77 Mrs Agnes R Whitney  
 78 Mrs Henry N Bigelow  
 78 Mr & Mrs Thomas Allen  
 82 Mr & Mrs Henry H Perkins

**St Mary's ends****MONMOUTH COURT**

- 10 Mr & Mrs Horace B Pearson  
 12 Mr Albert Morse  
 12 Mr Eugene D Morse  
 14 Dr & Mrs D Harold Walker  
 16 Mr & Mrs Edgar N Wrightington  
 18 Mr & Mrs Herbert A Jackson  
 19 Mr & Mrs Walter B Mossman  
 21 Mrs Anna B Stone  
 23 Mrs Robert K Dickerman

**Carlton path ends****MORSS AVENUE****Walnut begins**

- 10 James Brennan  
 10 William H Maguire  
 10 George B McCaffrey  
 10 Martin O'Brien  
 12 John McNamara  
 12 Mary Fleming  
 12 Austin Fleming  
 14 Catherine T Sullivan

**Juniper begins**

- 17 Mr & Mrs John Stewart  
 17 John Fitzpatrick  
 17 Timothy Maloney  
 18 Jennie Jones  
 20 James McCarthy  
 21 Catherine O'Neil  
 21 Thomas Ward  
 21 Mrs Catherine Maher  
 21 Frank J Travers  
 21 William J Harkins  
 21 Mary O'Neil  
 21 Peter O'Brien  
 25 Thomas Ward  
 29 Mrs Catherine Murnane  
 29 Mrs Mary Scully

**Walter av crosses****Villa lane crosses**

- 46 Raymond Shaw  
 46 Mrs Annie McGowan  
 46 Annie Harris  
 48 Mrs Mary A Condon  
 48 Andrew L Sweeney  
 48 Mary McCarthy

**MOUNTFORT****Carlton ends**

- 138 Mr & Mrs Philip E Coyle  
 175 Mrs Althea T Payson  
 175 Mr & Mrs Philip S Parker  
 187 Mrs Francis W Lawrence  
**Prescott begins**  
 195 Mrs J C D Parker  
 207 Mr & Mrs Charles P Greenough

**MULFORD**

- 3 Peter F Kelleher  
 5 Mrs Catherine M Comer  
 5 John F Moran  
 7 Walter R Birkmaier  
 7 Mrs Catherine Boyd  
 7 Robert Sutherland  
 7 Arthur J Boyd  
 7 Ethel F Boyd  
 9 Mrs Mary A Casey  
 9 George J Messitt  
 9 Mrs Catherine Kelleher

**NAPLES ROAD**

- 7 Mr & Mrs David Abrams  
 7 Mr & Mrs Joseph C Levenson  
 7 Mr John P Leahy  
 7 Miss Marie C Leahy  
 7 Mrs Eva Cobe  
 11 Mr & Mrs Fenton J Fitts  
 21 Mr & Mrs G Blagg Caldwell  
 21 Mr Joseph P Whitmore  
 23 Rev & Mrs George L Perin  
 24 Mr Frank N Morse  
 29 Mr & Mrs Joseph Cavanagh  
 30 Miss Isabella Drury  
 33 Mr S L Lehrburger

34 Mr William Frederick Merri-  
field  
34 Miss Anna E Wood  
40 Mr & Mrs Frank E Kimball  
41 Mr & Mrs Eugene Selg  
46 Mr & Mrs George R Shepherd  
47 Mr & Mrs William E John-  
stone  
47 Mr Hugh Ross  
**Clarence begins**  
50 Mrs Helene Kaffenburgh  
51 Mr & Mrs Leon R Eyges  
51 Mrs Felix Kornfeld  
54 Mr & Mrs Max Schlanger  
55 Miss Clara Steele  
59 Mr & Mrs James E Robinson  
60 Mr & Mrs Simon Theise  
64 Mrs Ada I Marshall  
65 Dr & Mrs Milton J Rosenau  
65 Mrs Bertha B Frank  
69 Mrs Ellen A Swan  
73 Mr & Mrs Edwin O Fitch  
74 Mr & Mrs S Walker Janes  
79 Mrs Janet Lawson  
79 Miss Marion J Lawson  
79 Mr William Brown  
82 Mr & Mrs Thomas Coster  
85 Mr & Mrs John J Daniels  
88 Mr & Mrs James Toomay  
88 Mr & Mrs Clarence W King  
89 Mr & Mrs Walter B Leach  
90 Mr & Mrs George Walter An-  
derson  
90 Mr & Mrs Henry C Wads-  
worth  
90 Mr & Mrs Louisa Tullgren  
94 Luther F Townsend  
94 Mr & Mrs Clifford Cobb  
94 Mr & Mrs Frederick W Bawes  
96 Mr & Mrs Wallace I Bacon  
96 Mr William Hathaway  
96 Mr & Mrs Archie R Hunter  
100 Mr & Mrs Peter A Newman  
100 Mr & Mrs Charles I DeWitt  
101 Mrs Maud G Charles  
102 Mr & Mrs Louis N Wheelock  
102 Mrs Sarah J Wiggin  
**Gibbs crosses**  
105 Mr Michael H Quigley  
106 Mr & Mrs Eleazer Freedman  
106 Mrs Julia R Eyges  
108 Mr & Mrs Almon E Norris  
114 Mr & Mrs Wilbur H Powers  
117 Mr & Mrs C Wesley Smith  
**Manchester rd ends**  
122 Mr James V Kingley  
127 Dr & Mrs George Lothrop  
**Abbotsford rd crosses**  
132 Mrs Anna M Sharpe  
132 Mrs Nellie F Farrell  
**Osborne rd begins**

140 Mr & Mrs Raymond L Royce  
146 Mr & Mrs Elmer M Marsh  
146 Mrs Lucy E Fillebrown  
153 Mr & Mrs S Rosenberg  
153 Mr & Mrs Jacob A Simons  
157 Mr & Mrs Peter M Leavitt  
157 Mrs Sarah E Clifford  
157 Mrs Grace C Morrow  
157 Mr Joseph F Rae  
158 The Misses Rust  
161 Mr & Mrs James F Driscoll  
162 Mr Joseph Shapiro  
165 Mr & Mrs Arthur A Cook  
165 Mr James E Moore  
166 Mr & Mrs Rubin Bitter  
166 Mr & Mrs Alfred T Newsam  
169 Mrs Walter F Baker  
172 Mr Arthur Koerner  
173 Mrs Frederick W Woods  
173 Mrs Frances J DePrince  
175 Mrs Henrietta M Jenks  
176 Mr & Mrs George T Morrow  
Jr  
176 Mrs Mary B Hayes  
176 Mrs Florence H Potter  
176 Prof & Mrs Waldemar Lind-  
gren  
176 Mrs Mary Marble  
178 Mr & Mrs Joseph Kaufman  
178 Mr Samuel Kaufman  
180 Mrs Annie Thrasher  
182 Mrs Elizabeth Andrews  
182 Mrs Annie Andrews

**NETHERLANDS ROAD**

3 Mr & Mrs Norman Mason  
3 Mrs Mary A Woodward  
3 Mr & Mrs P Melville Edmonds  
7 Mr & Mrs Geo I Rogers  
7 Mr & Mrs Andrew H Ryan  
7 Mrs Catherine Killoren  
11 Mr & Mrs Charles B Laing  
11 Mr & Mrs Norman Lassell  
15 William Shaw McCallum  
19 Mr & Mrs Leonard E Hubbard  
19 Mr & Mrs Henry Bryden  
19 Miss Helen G Medbury  
19 Miss Diana P Blair  
19 Miss Myra Warner  
20 Capt & Mrs Charles B Apple-  
ton  
23 Rev & Mrs Harry O Martin  
19 Mrs Carrie M Pevrin  
23 Dr & Mrs John J Riley  
23 Mr & Mrs John F Fleming

**NEWTON**

**Mt Walley av begins**

5 William Lowe  
6 Bernard J Foy  
**Goddard av ends**  
139 Mr & Mrs Fred E Palmer

## Newton—con

- 141 Mr & Mrs Alfred Scott  
 535 William Scheider  
**Clyde ends**  
 185 J Orlinki  
 229 Mr J Eliot Baker  
 229 Mr & Mrs Edward D Brand-  
     age  
   0 Martha W Meek  
**Grove begins**  
 311 Mr & Mrs William B Webber  
 331 Mr & Mrs Lewis A Goldsmith  
 341 Mr Frank A Dow  
 397 Mr & Mrs Thomas L Miskell  
**Private way**  
**South begins**  
**Private way**  
 525 William Schneider  
 586 Mr & Mrs Harry Burley  
 646 Kierman T Keiley  
**Wolcott rd begins**  
**Lagrange begins**  
 740 Mr & Mrs Frederick E Atteaux  
**Hammond rd begins**  
**Princeton road begins**

**NORFOLK ROAD**

- 6 Mrs Harriet H Butler  
 14 Mr & Mrs Arthur J Young  
 15 Mr & Mrs Stephen S Bartlet  
 30 Mr & Mrs Henry J Williams  
**Devons ends**  
 40 Mr & Mrs Arthur L Volkman  
 47 Mrs Grace D Coues Estes  
 52 Mr & Mrs George R Ulman  
**Crafts road**  
 55 House closed  
**Circuit road ends**  
 63 Mr D B Kingsbury  
 63 Mrs Annette R Kingsbury

**OAKLAND ROAD**

- 15 Mr & Mrs Henry F Pinner  
 19 Joseph Carreiro  
 22 Mr & Mrs Frank McClellan  
 28 Mr & Mrs John J O'Brien  
**Vogel ter begins**  
 32 Mrs Margaret Burke  
 32 Mr & Mrs A F Conway  
 33 Joseph Stracham  
 33 Lieut & Mrs H Hooper Hall  
 33 Mr & Mrs George H Murray  
 35 Mr & Mrs Lester P Lyon  
 35 Mr & Mrs Fred M Gordon  
 39 Mr & Mrs Frank P Reeve  
 39 Miss Minerva E Fales  
**Franklin begins**  
 40 Harry W Burbank  
 40 Harry Hough  
 43 Thomas Solan  
 43 George L Cook

- 51 Mr & Mrs William W Edwards  
 51 Mr & Mrs Frank L Perkins

**ORCHARD ROAD**

- 14 Mr & Mrs Chauncey W Wal-  
     dron  
 18 Mr & Mrs James E Thomas

**OSBORNE ROAD**

- 5 Mr & Mrs Harry J Arnold  
 9 Mr & Mrs Dougall McDonald  
 11 Mr Walter S Harris  
 12 Mrs Nora J Conroy  
 12 Mr Edward J Conroy  
 17 Mr & Mrs A F Clarke  
 17 Mr & Mrs George E Furbush  
 18 Mr & Mrs H H Hill  
 22 Mr & Mrs William Turtle  
 22 Miss Turtle  
 22 Mr William Turtle Jr  
 23 Mrs Louise A Chapin  
 23 Mr & Mrs Charles W Chapin  
 26 Mr & Mrs Edward F Jacobs  
 27 Mr & Mrs Robert S Wason  
 30 Mr & Mrs Worcester Angell  
 31 Mr Byron R Mitchell  
 37 Mr & Mrs W B Badger  
 41 Mrs Augusta Obst  
 41 Mrs Bertha Louis

**PARK**

- 4 Mr & Mrs Alfred W Otis  
 4 Mrs Kate V Kent  
 4 Mr John M Watson  
 5 Mrs Wiliam H Bangs  
 5 The Ambleside  
 5 Rev & Mrs E Charles Edward  
     Dorion  
 5 Mr Alexander G Macomber Jr  
 5 Dr Martha E Mann  
**Park Vale begins**  
 10 Mr & Mrs Edgar C Linn  
 10 Mr & Mrs John W Warden  
 10 Rev & Mrs Willard Scott  
 10 Marion L Kitson  
 11 Hotel Devonshire  
 11 Arthur Nomington  
 11 Mr & Mrs Charles W Johnson  
 11 Mr & Mrs William B D Gay  
 11 Prof & Mrs Robert P Bigelow  
 12 Mrs Mary M Hache  
 12 Mr & Mrs William A Brown  
 12 Miss Elizabeth K J Taft  
 14 Mr & Mrs Kurt Fischer  
 14 Mr & Mrs Francis F Haw-  
     thorne  
 14 Mr & Mrs Frederick B Hill  
 20 Mr & Mrs James A McGeough  
 25 Rev & Mrs Frederick W Cole-  
     man  
**Harvard av ends**  
 29 Mr & Mrs Henry B Temby  
 34 Miss Fannie H Vose

- 41 Mr & Mrs Frank E Paige
- Auburn ends**
- 48 Mr & Mrs George W Field
- 60 Mrs Emma F Steele
- 61 Mr Robert Ainslee
- 61 Mr Ralph H Sleeper
- 61 Mrs Benjamin T Stephenson
- 71 Mr & Mrs Henry S Lyons
- 72 Mr & Mrs Lewis S Conant
- 75 Mrs Keziah E Newell
- 75 Mrs Mary E Durgin
- 75 Mr Starr McG Pierce
- 75 Mr & Mrs George S Rich
- 75 Mrs Lucy Pierce
- 75 Miss Elizabeth T MacGregor
- 77 Mr & Mrs Louis S Rothenberg
- 77 Mrs John Galt
- 77 Miss Grace Galt
- 77 Miss Francis H Shapleigh
- 79 Mr & Mrs Alexander B Erving
- 79 Mr & Mrs Alvah L Stimson
- 79 Mr & Mrs Joseph B Jacobs
- 81 Mr & Mrs Norris W Child
- 81 Mr Lemuel W Bean
- 81 Miss Elizabeth L Walker
- 83 The Misses Johnson
- 83 Charles W McConnell

**Vernon crosses**

**St Marks sq**

**Marion crosses**

- 119 Hotel Larchmont
- 119 Mr & Mrs Louis H Klous
- 119 Mr Ambrose Walker
- 119 Mr & Mrs Edward K Thayer
- 122 Mrs Martha A Parsons
- 122 Mr Otis Leonard
- 122 Mrs Mae L Perkins
- 122 Mrs Eleanor G Otis
- 122 Mrs Frank Blair
- 122 Mrs Samuel K Nason
- 124 Mr & Mrs Ezekiel VanNoor-  
den
- 124 Mr & Mrs Scott F Bickford
- 124 Mr Stephen W Reynolds
- 125 Mr & Mrs George F Dearborn
- 126 Mr Samuel L Bickford
- 126 Mr & Mrs Henry F Dorgeloh
- 126 Mrs Jessie C French

**PARK DRIVE TERRACE**

- 6 Mr & Mrs Frederick Bridgham
- 6 Mr & Mrs Charles E Tibbetts
- 6 Mr & Mrs John Burns
- 6 Miss Emma I Rice
- 6 Mrs Annie White
- 6 Miss Frances Underwood
- 8 Mr & Mrs John H Hildreth
- 8 Mr & Mrs Carl Nelson
- 8 Miss Florence V Hunter
- 10 Mr & Mrs Joseph E Callahan

- 10 Mrs Jennie E Howard
- 10 Miss Sara D Gilchrist
- 15 Mr Morris Wyzankis
- 16 Mr & Mrs Carl Engel
- 16 Mrs Harriet E Spinney
- 16 Miss Mary A Spinney
- 16 Mr & Mrs William B Mears
- 16 Mrs Henrietta Dunn Mears
- 18 Mrs Bessie Guptill
- 18 Mrs Ada Parker
- 18 Mrs Charles Guptill
- 26 Mr James H Erlenbach
- 26 Mr & Mrs Franklin M Erlen-  
bach
- 32 Mrs Ethelberta Drevendorf
- 32 Mr & Mrs Minot A Bridgham

**PARK VALE**

- 5 The Ethel
- 5 Mr & Mrs Benjamin Dean
- 5 Mr & Mrs Charles A Dow
- 5 Mr Edwin Bidwell Wilson
- 5 Miss Myra C Holbrook
- 5 Mrs Elizabeth D Leach
- 5 Mr & Mrs Earl O Whittier
- 9 The Robert
- 9 Mrs Henrietta R Savage
- 9 Mr Arthur C Savage
- 9 Mr & Mrs James D Ball
- 9 Miss Laura E Wetmore
- 9 Mrs George A Gillette
- 9 Mr & Mrs Howard Wheeler
- 9 Mr & Mrs Philip S Davis
- 9 Mr & Mrs Fernando H Wood
- 15 Mr & Mrs Harry Jones
- 15 Mrs S Willis Whitcomb
- 17 Mrs Thomas B Lynch
- 17 Mr Lucius Merrifield
- 17 Mr & Mrs Walter Clapp
- 17 Mr & Mrs Thomas H Kelly
- 17 Mr & Mrs Eugene Sanger
- 17 The Misses Cram

**PARKMAN**

- 7 Mr & Mrs Barnard Ginzburg
- 7 Mr William T Ulman
- 7 Mrs Mary Ulman
- 7 Mr & Mrs Jabez W Frederick
- 9 Elizabeth J Fogg
- 9 Harriet S Fogg
- 12 Mr & Mrs Harry Brown
- 12 Mr & Mrs Lowell A Mayberry
- 14 Mr & Mrs Philip Hale
- 14 Mr Robert Hartness
- 14 Mr & Mrs Josiah B Chase
- 14 Mrs Isabel Hassall
- 15 Mr & Mrs Morris Wyzanski
- 15 Mr & Mrs Samuel J Basker
- 15 Mr William Penn
- 16 Mr & Mrs Julius Kallman
- 16 Mr & Mrs Max Cornez
- 16 Mr & Mrs L Keith Southard

## Parkman—con

- 17 Mr & Mrs Harold Small  
 17 Mrs George Ehrenfued  
 17 Mr & Mrs Oscar J Saxe  
 18 Mr & Mrs Austin Bittenbender  
 18 Mr & Mrs Simon F Frankenstein  
 18 Mrs Noe M Clerk  
 18 Mr & Mrs John J Derby  
 21 Mr Samuel Waldstein  
 21 Mr & Mrs Richard C Foster  
 23 Mr & Mrs George W Mehaffey  
 23 Mr & Mrs G Herbert Taylor  
 23 Mr & Mrs Frederick W Wodell  
 25 Mr & Mrs Samuel Casson  
 25 Mr & Mrs George H Dresser  
 25 Mr & Mrs Nathaniel F Babb  
 25 Mr William M Ware  
 25 Miss Alice Ware  
 34 Mr & Mrs Nicholas J Neeham  
 34 Mrs Golde Zinsberg

**PEARL**

- 4 Michael Conway  
 8 Patrick Gallagher  
 8 William D Bolden  
 10 Francis P Cusic  
 10 D Joseph Mahoney  
 14 Kierran Norton  
 14 John Ford  
 24 Martin Hickey  
 26 Bridget Ryan  
 26 Mary Mansfield  
 28 Joseph A Donovan  
 28 John T Sanforth  
 30 Mrs Ellen Kelley  
 30 Margaret M Packard  
 30 Thomas Loughlin  
 30 Alice Corcoran  
 31 James Fadden  
 32 Mrs Mary E Sheehan  
 33 John Kirby  
 34 Henry Wicklund  
 34 John A Hogan  
 35 Mrs Nora T Killion  
 38 Mrs Annie Smith  
 39 Patrick Higgins  
 46 Mrs Lena Grover  
 46 Ellen Buckley  
 46 Mrs Rose Morgan  
 46 Mrs Mary A McLaughlin  
 46 Mrs Ella Maloney  
 48 Nicholas Flynn  
 48 John A Ariensen  
 48 Lawrence A Kilroy  
 48 Thos Mahoney  
 48r John Kelley  
 54 Michael J Murray  
 54 Mary Murray  
 55 John Connelly  
 55 Mrs Annie E Donovan

- 57 Peter Fadden  
 60 Mrs Thomas Galvin  
 60 Mrs Josephine Casey  
 60 ohn A King  
 62 James Carney  
 62 Joseph H Riley  
 63 Kieran McMans  
**Woodward square**  
**Emerald ends**  
 64r Joseph P O'Connor  
 64r Katherine McMahan  
 64r Malachi F Norton  
 68 Mrs Mary Norris  
 68 Arthur L Spinney  
 68a Misses Hurley  
 69 Cornelius Sullivan  
 71 Mrs Delia Dorsey  
 71 Mr & Mrs Eli W Bradley  
 71 Patrick F Mulvey Jr  
 71r Mrs Catherine Huban  
 71r Mrs Catherine Gannon  
 72 James Huban  
 73 Mrs Catherine Mulvey  
 73 Patrick M Tonra  
 74 Mr John Kinnon  
 76 Thomas Ward  
 76 Daniel Moroney  
 76 Peter Scully  
 76 Dennis Maher  
 78 Bartholomew Mahoney  
 79 Patrick J Grennan  
 81 James Henigan  
 81 Patrick F Russell  
 82 Mary Haggerty  
 84 Misses Kilnan  
 85 Mr & Mrs Kieran Mulvey  
 86 Thomas Roche  
 89 Ellen Mahoney  
 89 Louis Rogers  
 95 Mr & Mrs William Lundy  
 95 Annie Sweeney  
 95 Dennis Sullivan  
 95 John J Roach  
 97 Michael A Hickey  
 97 P J Frawley

**PENNIMAN ROAD**

- 64 Mr & Mrs Charles Earnshaw  
 83 Mr & Mrs William C Quimby

**PERRIN ROAD**

- 1 Mr & Mrs Edward M Farnsworth Jr  
 2 Mr & Mrs Bertram G Waters  
 2 Mr & Mrs William B Coffin  
 5 Mr & Mrs Thaddens DeFriez

**PERRY**

- Linden sq**  
 4 William Unkles  
 4 Michael Duffy  
 6 Mary J Regan  
 6 Margaret Cotter



- 6 Sydney G Laramy  
 6 Michael B McAuliffe  
 6 George Weierich  
 6 Michael B Heney  
 6 Mrs Margaret Hamilton  
 6 William A Aiken  
 7 William Hewitt  
 7 Mrs Anna O'Connell  
 8 Mrs Mary Donnelly  
 8 Timothy Foley  
 8 Mrs Annie Straisr  
 9 Henry C LeBlanc  
 9 Mrs Hannah G Blaine  
 9 Mrs Elizabeth A Boland  
 9 Cornelius J Casey  
 10 Joseph D Mahoney  
 12 Louis Christensen  
 12 Patrick Wall  
 12 P J McCarthy  
 13 George W Thompson  
 13 William T Madden  
 13 Robert Adams  
 14 Michael J Stack  
 14 Mrs Margaret Ryan  
 14 Elmer P Hatch  
 14 Ralph A Hatch  
 14 Elizabeth Murphy  
 14 Michael J Squire  
 15 John G Thompson  
 15 William B McDonald  
 15 John O'Brien  
 17 George Duffy  
 17 Hugh Hillen  
 17 Mrs Ida Provest  
**Tabor place begins**  
 19 Herman Gelicke  
 19 Joseph F Ryan  
 19 Charles F Gould  
 20 John J Keough  
 20 Charles E Clegg  
 20 Patrick Connolly  
 22 George C Thurston  
 22 Leonard J Wooding  
 22 George Hughes  
**Brook crosses**  
 30 Thomas L Moore  
 30 Lawrence Corcoran  
 30 Robert V Smith  
 31 Julius P Selya  
 31 Thomas Farrell  
 31 Edw Sullivan  
 34 Albert E Davis  
 34 Eugene F Donovan  
 34 James Nadder  
 34 Thomas J Richmond  
 34 Edward R Weinstein  
 34 Henry Widener  
 37 Percy E Smith  
 37 Thomas Farrell  
 37 Patrick Hoohill  
 38 Michael Hickey  
 39 Daniel J Lynch  
 39 James McCarney  
 39 Mrs Henry Marden  
 40 John Johnson  
 40 Edward C Norris  
 40 Robert W Elton  
 48 Laurence A Kilroy  
**Aspinwall av crosses**  
 5 Mrs Almada Brooks  
 56 Miss Abby F Bosworth  
 56 Mrs Margaret Joyce  
 57 Mr & Mrs Edward A Becker  
 57 Mr Thomas J Turley  
 58 Miss Helen Motschmann  
 58 Mrs Florence Caines  
 62 Patrick Donovan  
 66 Mr & Mrs Charles W Holtzer  
 66r John Cannon  
 67 Mrs Margaret E Faunce  
 70 Mr & Mrs Clarence E Mallar  
 70 Mr & Mrs Daniel Matthews  
 70 Mr & Mrs George W Wales  
 72 Catherine J Huban  
 72 James Huban  
 73 Mrs Marie Lloyd Jones  
 78 Mr & Mrs William Harri  
**Private way begins**  
 81 Patrick F Russell  
 85 Mr & Mrs Max Roesti  
 85 Mrs Anna L D Nelson  
 86 Mr George E Pollard  
 88 Mr & Mrs Joseph H Hayes  
 89 Mr Louis F Rozan  
 93 Hotel Blenheim  
 93 Miss Emily M Deland  
 93 Mr George H Burgess  
 93 Mr & Mrs Lucuis P Leonard  
 93 Mr & Mrs Warren O Kyle  
 93 Mrs Mary Kane  
 93 Mr James Field  
 93 M G Freeman  
 94 Mr Henry R W Brown  
 94 Miss Julia L Wrightington  
 94 Mr Charles Wrightington
- PHILBRICK ROAD**
- 5 Dr & Mrs Virgil C Pond  
 5 Mr Roger Pond  
 34 Mr & Mrs Fred C Fletcher  
 34 Mr Walter Naysmith  
 34r Harry Lawson chauffeur  
 37 Mr & Mrs George R Wadsworth  
 51 Miss Nannie Alexander
- PINE ROAD**
- o Mr & Mrs Hayward Wilson  
 o Mr & Mrs George T Putnam  
 o Mr & Mrs Charles S Waldo Jr  
 o Mr & Mrs Dudley N Hart  
 o Mr & Mrs Frank A Reece

**PLEASANT**

- Waldo begins**  
**John begins**  
 10 Dr David H Judd  
 14 Mr & Mrs Walter De Voe  
**Wood begins**  
 31 Mr J P Stearns  
 31 Mr & Mrs Arthur M Morse  
 32 Miss Sarah W Bowman  
 40 Mr Edward W Lord  
 43 Mr Stearns  
 44 Mr & Mrs Harold Willis  
 48 Mr & Mrs C B Tucker  
 49 Mr & Mrs William A Powell  
 57 Mr & Mrs Charles H Brigham  
 57 Miss Edith M Howes  
 57 Mr & Mrs Frank Rogers  
 58 Miss Marion Wetherell  
 58 Mrs Walter D Eaton  
 58 Mrs Charles S Heard  
 58 Miss Annie W Cummings  
 59 Mr & Mrs Percy C Browne  
 59 Mr & Mrs Arthur Haban  
 59 Mr Albert Greene Duncan  
 59 Mr & Mrs John S Stetson  
 61 Mr & Mrs Forrest H Barton  
 61 Mr & Mrs Walter D Pratt  
 61 Mr & Mrs Charles F Nye  
 62 Mr & Mrs William J Connor  
 62 Mr & Mrs LeRoy Adams  
 62 Mr & Mrs George A May  
 63 Mr William Henry Holmes  
 63 Mr & Mrs Garrett D Browne  
 63 Mr & Mrs Robert L Rice  
 65 Mr & Mrs R Howard Cooley  
 65 Mrs Lucille P Hall  
 65 Mr & Mrs William P Montgomery  
**Dwight begins**  
 74 Mr & Mrs George D Pike  
 80 Mr & Mrs Henry Mawhinney  
 84 Mrs Annie M Pierce  
 84 Miss Clara E Pierce  
 84 Rev Joseph L Early  
 84 Miss Bertha Corvell  
 84 Miss Elizabeth Corvell  
 88 Mr & Mrs William Root  
 88 Mr & Mrs John McCandlish  
 88 Mr & Mrs Howland R Gary  
 90 Mr George H Endres  
 90 Mr C David Bartlett  
 90 Dr Stuart R Hayman  
 92 Mr & Mrs Harry Fosdick  
 92 Mr & Mrs Harry J Seiler  
 92 Mr & Mrs George Everett  
     Kimball  
 93 Mrs Sarah M F Duncan  
 94 Mrs Sarah E Logan  
 94 Mrs Ella Haskell Green  
 94 Mrs Albert E Benton  
**Brown crosses**  
 104 Mr & Mrs Hugh J Robertson  
 104 Mr William F Benkiser  
 104 Miss Ortelia Benkiser  
 104 Mr & Mrs Allan T Malcomson  
 106 Mrs Bridget McCormack  
 106 Mrs Constance Macomber  
 106 Mr & Mrs Sidney Hoffman  
 106 Mr & Mrs Lewis Rosenberg  
 106 Mrs James McCormack  
 112 Mr & Mrs Jacob Printz  
 112 Mrs John Wood  
     114 Mr & Mrs Nathan Finklestein  
 114 Mr & Mrs Samuel W Duncan  
 114 Mrs Joseph W Richards  
 114 Mr & Mrs Lauriston Ward  
 116 Mr & Mrs Henry Levy  
 116 Mr & Mrs Charles Dreyfus  
 116 Mr & Mrs Walter R D Owens  
 118 Mrs Sarah A Spinney  
 118 Mr Arthur N Stone  
 118 Dr D Frederick Spinney  
 118 Miss Mary A Morrill  
 118 Rev Arthur W Stone  
 120 Mrs Martin Graham  
 120 Mr & Mrs Frederick Viaux  
 120 Prof & Mrs Herbert P Holl-  
     nagle  
 122 Mrs Lillian Daughadsy  
 122 Mrs Louise M Holden  
 122 Mr & Mrs Harry W Morgan  
 128 Mr & Mrs Henry C Staples  
 128 Mrs Robert D Rhodes  
 128 Mr & Mrs Arthur C Stern  
 130 Mr George Freeman  
 130 Mr & Mrs Roy B Davis  
 132 Mr P Somers Smyth  
 132 Mr & Mrs Horace E Bailey  
 132 Mr & Mrs Frederick O Booth  
 134 Mr P Somers Smyth  
 134 Mr & Mrs Frederick B Luce  
 136 Mr & Mrs F Charles Hender-  
     son  
 136 Mr & Mrs Louis J Gulliver  
 136 Henry A Morris  
 136 Mrs Elizabeth Carlisle  
 140 Mr & Mrs James A Mulhern  
 142 Miss Lillian McBurney  
 142 Mr Robert McBurney  
 142 Mr William McBurney  
 142 Miss Elizabeth McBurney  
 144 Andrew McGee  
**Freeman crosses**  
 158 Rev John T Creagh  
 158 Rev Garrett Condon  
**Crowninshield road ends**  
**Thatcher ends**  
**Copley begins**  
**Egmont ends**  
**Dummer ends**  
**Elba begins**  
**Adams begins**

- 228 Mr & Mrs Stephen K Patten  
 234 Mr & Mrs Edward J O'Connell

**POND AVENUE**

- 163 Ernest F MacKenzie  
 163 John J Powell  
 163 Walter F Johnson  
 165 Mary Sullivan  
 173 Lillian M Ayer  
 173 Mrs Catherine A Russell  
 173 William H McManus  
 173 John McNichol  
 177 The Riverdale  
 177 Thomas W Taylor  
 177 Felix Johnson  
 177 Thomas J Brady  
 185 Park View  
 185 Mrs Catherine McGrady  
 185 Misses Clarke  
**Morss av begins**  
 215 Michael Cook  
 215 James J McCabe  
 215 Patrick McCabe  
 215 William Sims  
 215 James Hyland  
 215 Thomas A Ryan  
 227 Daniel F Roth  
 227 Francis C Shannon  
 227 T C Downs  
 263 William Norton  
 265 Daniel O'Neil  
 265 John Carroll  
 265 Alden A Manley  
 265 John J O'Neill  
 267 J J Dyer  
 267 Mrs Mary Green  
 267 Thomas J McGarry Jr  
 267 Mrs Mary Dwyer  
 267 Paul R Champion  
**Flora begins**  
 275 The Rosedale.  
 275 Gridley B Colburn  
 275 John Tooth  
 283 Patrick McEvoy  
 283 David Alexander  
 283 Thomas Elliott  
**Allerton ends**  
**Cumberland avenue begins**  
**Highland road begins**  
**Jamaica road begins**  
 495 Mrs Ellen T Logue  
 499 George Houghton  
 499 Henry M Maxwell  
 501 Washington Chipman  
 501 Patrick J Collins  
 501 William J Baker  
 505 Patrick J Rutledge  
 505 Willis F Briggs  
 505 Thomas P Carroll  
**Chestnut ends**

**POWELL**

- 3 Mr & Mrs Felix Townsend  
 11 Mr & Mrs Harry Liebman  
 19 Mr & Mrs Henry W Forbes  
 29 Miss Louisa B Hood  
 29 Mr & Mrs Warren K Emerson  
 32 Mrs Henry S Bean  
 32 Mrs J Moore Raymond  
 32 Mrs H F Moore  
 32 Mr & Mrs Myron P Lewis  
**Brown begins**  
 41 Mr & Mrs E Russell Norton  
 45 Mr & Mrs George W Tupper  
 46 Mr & Mrs Edward Bener  
 46 Mrs Emily M Brown  
 54 Mr & Mrs Edwards E Richards  
 53 Mr & Mrs Walter P Wright  
 60 Mr & Mrs Isam Mitchell  
 63 Mr & Mrs Harry Burrage  
 66 Mr & Mrs Edwards M Montgomery  
 67 Mr & Mrs L Coues Page  
 78 Mr & Mrs Harry B Duane

**PRESCOTT**

- 6 Mr & Mrs Edward C Mills  
 9 Mr Frederick P Fish  
 16 Mr & Mrs Mark T Dowling  
**Euston ends**  
 23 Mrs Lucy B Stone

**PROSPECT**

- 2 Matthew Moreland  
 2 Louis Oellien  
 2 Emma A Forte  
 10 Mrs Susanna Hunt  
 14 Andrew J Davis  
 16 Charles B M Knowles  
 22 Charles N McCracken  
 24 Mr & Mrs Ernest B Magoon  
**Pierce ends**  
 26 Mrs Mary J Kelley  
 26r Emil Brandt  
 28r Daniel C Phillips  
**Prospect place begins**

**RAWSON ROAD**

**Gardner road**

- 19 William O'Connell  
 63 Mrs Ruen Thomas  
 71 Mr Gustaf Lundberg  
 89 Mr & Mrs Thomas H Shepard  
 109 Miss Helen Soren  
**Rawson path ends**  
 124 Mrs Emily E Shepard  
 133 Ellen Chase  
**Colbourne crescent ends**  
 164 Mr & Mrs F C Bowditch  
 165 Mr & Mrs Albert M Watson  
 175 Mr & Mrs Thomas Clark  
 179 Mr & Mrs Fred Carlson

## Rawson rd—con

179 Misses Raymond  
 185 Mr & Mrs Maurice Trask  
 185 Mr & Mrs Louis P Morris  
 185 Miss Katherine F Callahan  
 188 Mr & Mrs Harry W Dunning  
 188 Mrs Robert Swartwout  
 189 Mr & Mrs Harry M Wood  
 189 Mr & Mrs Henry Soderstrom  
 193 Mr & Mrs Charles W E Clarke  
 193 Mr Clarence F Long  
 193 Mrs William F Brownell  
 194 Mr & Mrs Herman Carol  
 194 Mr & Mrs Wallace Frank  
 197 Mr & Mrs Frank Nain  
 197 Mrs Adelaide A Quinn  
 197 Mrs Annie Pearson  
 197 Miss Emma Pearson  
 201 Mr & Mrs Walter R Broknell  
 201 Mr & Mrs Louis Kinney  
 202 Mr & Mrs Herbert B Church  
 202 Mr & Mrs Alfred K Thomason  
 205 Mr & Mrs Frank R Farnham  
 205 Gustavus Kinsman  
 205 Mr George E Harding  
 208 Mr & Mrs Arthur H Nickerson  
 208 Mr & Mrs George R Heiges  
 215 Mr Louis U Brown  
**Claffin road ends**  
 220 William Kennedy  
 222 Mrs Anne M Jelly  
 222 Mr & Mrs Edward W Casey  
 222 Mr & Mrs Karl H Kalbfleisch  
 224 Misses Frye  
 224 Mr Wiliam A Miller  
 227 Mr & Mrs Clarence E Morrow  
 227 Mr & Mrs Willis H Lowe  
 227 Miss Frances E Gilbert  
 227 Miss Laura W Webster  
 227 Miss Elizabeth B Newman  
 227 Miss Lucia E Woodward  
 227 Mr Albert H Kitching  
 227 Mr & Mrs Charles F Pierce  
 231 Mr & Mrs Herman B Davidson  
 231 Mr & Mrs Horatio G Arm-  
**strong**  
 231 Mr & Mrs Arthur E M Tremain  
 231 Mr & Mrs Albert H Lockwood  
 231 Mr & Mrs J Ramsey Davidson  
 231 Mr & Mrs Joseph A B Gohl  
 235 Mr & Mrs Merl J Holt  
 235 Miss Bertha V Cobb  
 235 Mr & Mrs Louis W Britt  
 235 Miss Maria E Gardiner  
 235 Mr Cornelius D Duggan  
 235 Mr Sylvanus Lawrence  
 236 Edward H Williams  
 236 Mr & Mrs Henri A Mason  
 236 Miss Delia I Griffin  
 236 Miss Maud Backus  
 236 Mr & Mrs Arthur M Cobb

236 Miss Annette Garel  
 239 Mr & Mrs Pelig W Chandler  
 239 Mr & Mrs Gilbert A Daggett  
 239 Mr & Mrs Edward L Lincoln  
 239 Mr & Mrs Walter Campbell  
 Taylor  
 239 Miss Priscilla Holmes  
 239 Mr & Mrs John T Walker  
**REGENT CIRCLE**  
 3 Mr Robert Pearman  
 3 Miss Jessie A Rutherford  
 5 Mr & Mrs William A Blanchard  
 7 Dr & Mrs G F Harding  
 9 Mr & Mrs Everett N Bray  
 17 Mr & Mrs William Albrecht  
 19 Mrs C H C Brown  
 24 Mr & Mrs W F Fitzgerald  
 25 Miss Helen Willard  
 47 Mr Thomas Murphy  
 50 Mr Robert Pflgebraar  
 52 W H Seavey  
 54 Mr & Mrs Alfred Johnson

**RESERVOIR ROAD**

51 Patrick B Dawson  
 51 Fred J Dawson  
 51 Timothy F Scannell  
 55 John J McCarthy  
 55 Mr & Mrs Albert Olsen  
 55 Andrew McCarthy  
 55 Patrick Kirrane  
 181 Michael McGrail  
 211 Alexander Coleman  
 213 Mr & Mrs Henry Eaton  
 215 Walter F Bartlett  
 217 John Barnicle  
 217 Herbert Prussmann

**Crafts road crosses**  
**Spooner road ends**

**RICE**

6 Alexander Coleman  
 6 Martin Archibald  
 6 Ogla Painchaud  
 6 George H Clark  
 8 John A McMahan  
 8 Morris McQuaid  
 8 Howard Raynor  
 9 Mrs Bridget Harrity  
 9 Alexander Geddes  
 9 Mrs Ellen N Mullen  
 10 Thomas Donlan  
 11 Carl Mathisen  
 11 John Tynan  
 14 John H Rutherford  
 14 Charles F Duffy  
 14 William F Greene  
 15 Misses Cusick  
 16 Thomas F Ford  
 16 John E Walsh  
 16 John M Edgar  
 17 Michael A Sullivan

- 17 John Gibbons
- 17 Mrs Bridget Doyle
- 20 Joseph R Wilkinson
- 20 John E McElroy
- 20 Thomas A Ryan
- 21 Cornelius F O'Connor

**RIDGEWAY**  
(Changed to Browne)

**ROBERTS**

- 1 Samuel Patterson
  - 1 Michael B Shea
  - 5 Raymond Shaw
  - 5 John McGettigan
  - 5 Nils Wilander
  - 6 Mrs Eliza Hill
  - 6 Martin D Morrison
  - 6 John O'Brien
  - 7 Arthur Rodenick
  - 7 Joseph Silva
  - 8 John Riley
  - 8 John J Wilson
  - 8 Mrs Mary Nanesie
  - 8 Albert Carmichael
  - 8 William Murphy
  - 8 Michael Mullaney
  - 10 Daniel J O'Brien
  - 10 Dennis McShane
  - 10 William Ethel Stewart
  - 11 Stephen Reardon
  - 11 William McKee
  - 13 Mrs Carr
  - 14 Lawrence J Flanagan
  - 14 Patrick G Finan
  - 14 James P Rogers
  - 16 John Deviney
  - 16 John Riley
  - 16 John Ray
  - 17 Joseph Hingston
  - 17 Mrs Mary Casey
  - 17 Joseph Roycroft
  - 18 John P Kelley
  - 18 Patrick Reardon
  - 18 Patrick Rooney
  - 18 David Truesdale
  - 19 Charles P Gale
  - 19 John Fahey
  - 19 Mrs Margaret Pinner
  - 20 Mrs Mary O'Brien
  - 20 Mrs Margaret Sellon
  - 20 Mrs Mary Halpin
  - 20 Mrs Mary Baumeister
  - 20 Ellen Blundon
  - 23 Michael Lally
  - 23 William F Foley
  - 23 Bartholomew Murray
  - 70 Dennis McShane
- Franklin crosses**

**ROCKWOOD**

- 105 Mr & Mrs Henry R Hedge
- 125 Mr & Mrs Frank R Maxwell

**RUSSELL**

- 11 William H M Macomber
- 11 Mr & Mrs Philip W Rounsevill
- 15 Mr & Mrs Franklin H Baker
- 18 John F Sullivan
- 21 Mr & Mrs Gardner A Whitney
- 21 Mr & Mrs Harold C Manson
- 25 Mr Theodore W Logan
- 25 Mr & Mrs Robert B Jamieson
- 28 Mr & Mrs Frank P Rhoades
- 28 Mr & Mrs Erwin A Johnson
- 29 Mr Dyclici F Evans
- 31 Mr & Mrs Wells A Gregory
- 31 Mr & Mrs Ira Parker
- 32 Mr & Mrs Howard S Harris
- 35 Dr & Mrs R P Bonelli
- 39 Augusta Langley
- 39 Mrs Charles Swan
- 42 Mr & Mrs Martial E Lebon
- 42 Mr & Mrs Joseph Schmidt
- 45 Mr & Mrs Louis Schapiro
- 45 Mr Donald Brown
- 46 Mr & Mrs Edmond F Brigham
- 46 Mrs Elizabeth Blakney
- 50 Dr & Mrs Charles E Hale
- 50 J A Dykeman
- 56 Mrs Ellen A Good
- 58 Mr Percy B Dakyn

**ST MARY'S**

- 1 John McAuliffe
  - 3 Wilfred C Winters
  - 9 Richard H Grogan
  - 9 Harry J Harris
- Mountfort crosses**
- 49 Mrs Frank C Henry
  - 49 Walter Ford
  - 49 Mr & Mrs Aaron Schwartz
  - 49 Mr & Mrs Harold S Merry
  - 65 Mr & Mrs Nathan Weiso
  - 65 Mr & Mrs George M Richard-

son

- 65 Mr & Mrs Sydney Einstein
- 87 Mr & Mrs William H Harris
- 87 Mr & Mrs Arthur Berrenson
- 87 Mr & Mrs Cooper S Robeson
- 101 Mr & Mrs Clarence Jones

**Euston begins**

**Ivy crosses**

**St Mary's court begins**

**Beacon crosses**

**Monmouth ends**

**ST MARY'S COURT**

- 1 Thomas F Greene
- 1 George E Loughman
- 2 William J Sheehan
- 3 Mr James Carey

**ST PAUL**

- 4 Mr & Mrs Alfred F Morse
- 12 Mr & Mrs George H Worthley
- 30 Miss Caroline D Preston

## St Paul—con

- 30 Miss Mary A Whitney  
 30 Mr Henry H Whitney  
 33 Mrs Jane G Gould  
 33 Mr Frederick W Munroe  
 33 Mrs John W Gilbert  
 33 Mrs Charles B Hayes  
 35 Mrs Ida H Tucker  
 35 Mr & Mrs Harrington De Witt  
     Learnard  
 35 Mrs Inez C Brown  
 37 Mr Herbert C Gardner  
 37 Mr & Mrs Martin Flynn  
 37 Mr & Mrs Edmond E True  
 39 Dr & Mrs Edward T Ryan  
 39 Mr & Mrs Hayden Dudley  
 39 Dr & Mrs Horace K Boutwell  
 40 Mrs Louise C Loomis  
 40 Mr Analdo English  
 43 Mrs Julia E Doty  
 43 Mr & Mrs George E Doty  
 43 Mrs Adeline C Heath  
 43 Mr & Mrs Daniel J Linehan  
 45 Rev & Mrs James Alexander  
 45 Mr & Mrs Philip L Crooker  
 45 Mrs Eva P Longley  
 50 Mr & Mrs Nathaniel Golden  
 50 Miss Alice Reed  
 51 Mr & Mrs Thomas F Costello  
 57 Mrs George H Wyman  
 59 Miss Elizabeth G Wilbor  
**Alton place ends**  
 67 Mr & Mrs James W Clapp  
**Francis ends**  
 75 Mrs Mary C Leary  
 79 Mr & Mrs Parry T Hersey  
 85 Mr & Mrs William S Cox  
 89 Mr & Mrs David H Putnam  
 91 Rev & Mrs Horace Bumstead  
 93 Mr & Mrs Sidney A Burr  
**Stearns road crosses**  
 93 Miss Mary A Kiggen  
 96 Mr & Mrs Sidney R Green  
 96 Mr & Mrs Louis Jesselsohn  
 96 Mr & Mrs William R Silver  
 96 Mr & Mrs Henry A Seymour  
 97 Mrs Margaret Kelley  
 97 Mr & Mrs Walter V Dunton  
 98 Mr William T Hobart  
 98 Mr & Mrs Albert Ruff  
 98 Mrs Anna E Franklin  
 100 Mr & Mrs Josiah N Bacon  
 101 Mr & Mrs James S House  
 101 Mr & Mrs J Harry Frates  
 105 Mr & Mrs Harold T Miller  
 109 Mr Allen H Chase  
 109 Mr & Mrs Edward C Townsend  
 109 Dr & Mrs Harry F Hamilton  
 111 Mr & Mrs Earle F Gilbert  
**Longwood avenue crosses**  
 135 Mr & Mrs Timothy Walsh  
 136 Mrs Georgianna G Mowry  
 142 Mrs Caroline D Parker  
 143 Mr James H Shapleigh  
**Sewall avenue crosses**  
 153 Mr & Mrs Joseph B Gay  
**Beacon crosses**  
 180 Mr & Mrs Eben W Keyes  
 180 Mr & Mrs Leonard P Nichols  
 180 Mr & Mrs Charles S Johnson  
 182 Mr & Mrs Henry F Johnson  
 182 Mrs Susan S Anthony  
 182 Mr & Mrs Griswold Stowe  
 184 Mr & Mrs Arthur C Briggs  
 184 Mrs K E Bradford  
 184 Mr & Mrs Harold S Bradford  
 194 Mr & Mrs Almond M Wing  
 194 Mrs Emma Dreyfus  
 194 Mr & Mrs Howard J Barnett  
 194 Mrs Philip Rubenstein  
 195 Mr & Mrs John B Bugbee  
 195 Franklin H Downs  
 195 Mr & Mrs Hallock D Day  
 195 Mr & Mrs Charles L Smith  
 195 Mrs Mary Jones  
 195 Mr & Mrs James McCormick  
 195 Mrs Mattie C Ballantyne  
 195 Mrs Katherine Ballantyne  
 195 Miss Katherine Jones  
 196 Mr & Mrs Fred E Choate  
 196 Mr & Mrs Porter L Swift  
 106 Mrs Minnie A Morrison  
 196 Mr & Mrs Elmer E Gray  
 198 Mrs Alice M Sleeper  
 198 Henry S Maffitt  
 199 Mr & Mrs John S P Alcott  
 199 Mr N Garth Cate  
 200 Mr & Mrs Isidore Warshauer  
 200 Mr & Mrs Archibald M Robert-  
     son  
 200 Mr & Mrs Arthur A Folsom  
 201 Mr & Mrs William Sheinwald  
 201 Mr & Mrs Abraham L Fishel  
 201 Mr & Mrs Charles Gleason  
 202 Mr & Mrs Morton Collingwood  
 202 Mrs Miriam Norton  
 202 Mr & Mrs Samuel Gruyzmish  
**Dwight begins**  
 229 Mr & Mrs Raymond B Cox  
 229 Mrs Sarah Mosher  
 229 Mrs Alice Chamberlain  
 231 Mrs Alvin Carl  
 231 Mrs Edith G Briggs  
 231 Miss Priscilla A Briggs  
 231 Mr George K Briggs  
 231 Mr & Mrs Herbert D Heath-  
     field  
**Browne crosses**  
 237 Mr & Mrs George C Andrew  
 251 Mr Michael S O'Riorden  
 251 Mr & Mrs Harry Blumenthal  
 255 Mr & Mrs Fred F Rhodes

259 Mr & Mrs Amos L Hatheway  
 259 Mr & Mrs Augustine B Conant

**Private way begins**

265 Mr & Mrs Frederick N Bushnell  
 277 Mr & Mrs George A Clapp  
 281 Mr & Mrs James F Lord  
 281 Mr & Mrs Garrett J O'Rierdon  
 281 Mr & Mrs C Edward Hatch  
 283 Mr & Mrs Leon G Morrill  
 283 Mr & Mrs Charles Weil  
 283 Mr & Mrs Clarence A Laubhan

**Freeman**

**Ewe ends**

**Thatcher crosses**

**Egmont crosses**

**Dummer crosses**

**SALISBURY ROAD**

12 Rev Charles A Bidwell  
 12 Mr & Mrs William H Closson  
 15 Mr & Mrs Eugene R Morse  
 18 Mr & Mrs Henry C Castle  
 21 Mr & Mrs Horace A Edgecomb  
 22 Mrs Mary C Wallace  
 25 Mr & Mrs Walter A Hopkins  
 26 Mr & Mrs Hervey F Armington  
 32 Mr & Mrs Henry P Spaulding  
 36 Mr & Mrs Wilbur Higginson  
 37 Mr & Mrs Harry P Hale  
 43 Mr & Mrs John K Allen  
 47 Mr & Mrs William H Stickney  
 48 Mr & Mrs Archer G Smith  
 51 Mr & Mrs Charles H Flood  
 52 Mr Augustus L Dole  
 52 Miss Helen C Dole  
 71 Mrs Marion W Spear  
 79 Mr & Mrs Walter Soren  
 78 Mr & Mrs Arthur Shepherd  
 90 Mr & Mrs Paul D Dean  
 91 Mr John J Bright

**Windsor road begins**

100 Lieut & Mrs Roland N Cook  
 100 Mr & Mrs George H Faxon  
 111 Mrs Mary B Hormel  
 111 Mr & Mrs Elisha James  
 112 Dr Henry V Reynolds  
 118 Mr & Mrs William J Feeney  
 121 Mr & Mrs John T Manning

**Corey road crosses**

133 Mr & Mrs Robert J Dunkle  
 134 Mr & Mrs George W Mitton  
 141 Mr & Mrs John E Lynch  
 147 Mr & Mrs George C Kimball

**Warwick road ends**

151 Mr & Mrs William W Towle  
 158 Mr & Mrs Benjamin K Hough  
 160 Mr & Mrs Thomas R Winans

167 Mrs Julia Birkenmeyer  
 167 Mrs Elizabeth Woods

**SCHOOL**

9 Richard A Murphy  
 11 Mr Henry Cushing  
 13 James Bellmore  
 27 John Keavney  
 29 John J McQueeney  
 31 Mr Pasquale Feola  
 33 J W Moran  
**Prospect begins**  
 39 Shelton H Jenkins  
 43 Thomas K Forster  
 45 Walter E Cox  
 47 Walter W Austen  
 57 Joseph F Cross  
 59 William J Ward  
 69 Mrs Jennie P Dunham  
 69 William T Conant  
 71 Mr Edward T Smith  
 85 Timothy J O'Connor  
 87 Mr & Mrs Joseph Davidson  
 87 Margaret Armstrong  
 89 May L Pierce  
 101 Christina Dane  
 101 C Twenstrop Dane  
 115 Mrs Henrietta Thalern  
 115 Joseph Ruff  
 115 Emile Ruff

**SEARLE AVENUE**

14 John C Packard  
 15 David A Kenrick  
 16 Charles A Kenrick  
 19 B Frank Bartlett  
 19 Alfred P Sewall  
 20 Mrs Effie L Smith  
 20 Herman A Gowen  
 20 Mrs H A Gowen  
 23 Mr & Mrs Robert J Stanfield

**SEAVER**

17 Mr & Mrs Albert S Howe  
 25 Mr & Mrs John H Cunningham  
 53 Mr & Mrs J Walter Farrell  
 73 Mr & Mrs F Higginson  
 80 Mr & Mrs John L Batchelder  
**Leicester ends**  
 120 Mr & Mrs John M Longyear

**SEWALL AVENUE**

9 Edward Rowe  
 9 Adolph Schwank  
 9 Mrs Arthur P Almy  
 9 Mrs Lewis O Crane  
 9 Lowell Almy  
 9 Mrs Margaret Jones  
 9 Mrs George Corwen  
 9 Mrs Ermina Smith  
 9 Mr Louis Furry  
 9 Walter C Nickerson  
 9 Harry H Fuller

## Sewall av—con

- 9 Mrs Sarah B Field  
 9 George A Lake  
 9 W J Squarebrigs  
 9 Edward Rivett  
 9 Mrs Anna M Hill  
 9 Capt Joseph O'Hare  
 9 Maxwell Kendall  
 9 Margaret J Crockett  
 9 Priscilla York  
 9 Mrs Frances E Barton  
 9 F Yelverton Wilson  
 9 Arthur Dysart  
 9 John Cunningham  
 9 Lyman C Learned  
 9 Robert Boggs  
 9 Harold C Nott  
 9 Theodore Schroeder  
 9 John Cunningham  
 9 Clarence C Minard  
 9 J Garza Zertuche  
 9 Oscar Bailey  
 9 Isadore Flexner  
 9 George Bates  
 9 Rev Frederick A Wiggin  
**Longwood avenue crosses**  
 42 Mr & Mrs William F Bailey  
 51 Mr & Mrs Edward Wise  
**Charles ends**  
 61 Miss Harriet A Bullard  
 64 Misses DeBacon  
 65 Mr & Mrs Willard A Vose  
 70 Mr & Mrs Francis H Owen  
 75 Mr & Mrs Walter B Farmer  
 76 Mr & Mrs Frank C Bates  
 82 Mr William H Conant  
**St Paul crosses**  
 92 Mr & Mrs Carl J Kaffenburgh  
 97 Mr & Mrs Frank O White  
 103 Mrs Ransom B Fuller  
 106 Fisk Hospital  
 106 Mr & Mrs Charles D B Fisk  
 109 Mrs Marion S Plummer  
 123 Mrs Edgar W Anthony  
 131 Mrs Ruth T Furman  
 131 Mr & Mrs George N Talbot  
**Marshall ends**  
 153 Mrs Eleanor Kent  
 153 Mr & Mrs James E Rothwell

**SHAILER**

- 3 Mr & Mrs Thomas L Fenerty  
 6 Mr & Mrs Melvin Dean  
 6 Mr Melville C Shine  
 6 Mr & Mrs Solomon Shine  
 6 Mrs Frances Rosenbach  
 6 Mrs Dora Hillmen  
 9 Mr & Mrs William H Vincent  
 10 Mrs Helen E Lyon  
 12 Dr Norman C Spencer  
 15 Mrs Alice A Comee

- 18 Mr & Mrs Benjamin H Currier  
 19 Mr & Mrs Harold L Stevens

**SHEAFE**

- 8 Michael J Donlon  
 8 Samuel Crory  
 8 Patrick J Moore  
 17 Robert Sabastian  
 17 James A Wiles  
 17 Patrick J Murphy  
 21 Mrs Ann Linton  
 21 William Kelly  
 21 John J Hunt

**SOUTH**

- 55 Benjamin F Goodnough  
 155 Leonard Anzivino  
**Grove ends**  
 162 Mr & Mrs John E F Magee  
 290 Mrs Mary A Dolan  
 0 Bournwood Hospital  
 0 Dr George H Torney

**SPOONER ROAD**

- 3 Mr & Mrs Henry S Hyde  
 18 Mrs Mary Barney  
 34 Mr & Mrs Howard L Rogers  
 35 Mr & Mrs Malcolm T Curtiss  
 50 Mr & Mrs Thomas R Young  
 56 Mr & Mrs Theodore Hoague  
 61 Mr & Mrs George M Sherman  
 64 Miss Jennie A E Swenson  
 72 Mr & Mrs George Frost  
 81 Mr & Mrs Herbert I Ewer  
 84 Mr & Mrs Charles W Lillie  
 91 Mr & Mrs William E Putnam  
 Jr

**STATION**

- 31 Hotel Belknap  
 31 Robert J Minnis  
 31 Elizabeth Russell  
 31 Mrs Caroline Smith  
 31 Mrs Susan Saunders  
 31 Patrick J McLaughlin  
 31 Joseph McNeilly  
 34 Hotel Fosdick  
 34 Jesse E Young  
 34 Lawrence P Mack  
 34 Henry Foster  
 34 Michael J Hickey  
 34 Clifford Hunting  
 34 Asa W Jones  
 34 Leonard Rowe

**STEARNS ROAD**

- 11 Mr & Mrs John B Chamberlin  
 11 Mr & Mrs C Irving Gilcreas  
 11 Mr & Mrs David E Gould  
 14 Mr & Mrs Thomas P Talbot  
 15 Mr & Mrs George Babbit  
 15 Mr & Mrs George M Leghorn  
 15 Mr & Mrs Charles Schellenberg



- 17 Mr & Mrs Walter Comfort Jr
- 17 Dr & Mrs Frank M Vaughan
- 17 Mrs Anna S Brown
- 18 Mrs W R McKey
- 22 Mrs Elizabeth McKey
- 25 Mr & Mrs Samuel W Prussian
- 25 Mr & Mrs William F Smith
- 25 Mr & Mrs Ernest L Voigt
- 27 Mr & Mrs Joseph Goodman
- 27 Mr & Mrs John W Field
- 27 Mrs Edna D Gawne
- 30 Mr & Mrs William H Thayer
- 31 Mrs Mary F Barron
- 31 Mrs Margaret Jordon
- 31 David Feinburg
- 31 Mrs Jennie Feinberg
- 31 Louis Feinberg
- 33 Mr & Mrs George J Levy
- 33 Mr & Mrs Peter Ratzkoff
- 33 Mr & Mrs Benjamin Schellenberg
- 34 Mr & Mrs Herbert H White
- 45 Mr & Mrs Frank E Wingate
- 50 Mrs Abbie F Bouve
- 54 Mrs Thomas Aspinwall
- 54 Mrs Margaret Towne
- 54 Mr & Mrs Sydney R Calish
- St Paul crosses**
- 71 Mr & Mrs Oliver H Delano
- 73 Mrs Mary Haley
- 75 Mr & Mrs Herbert R Chase
- 79 Mr & Mrs Thomas H Mullen
- 81 Mrs Jeremiah J O'Callahan
- 81 Margaret O'Callahan
- 83 Mr & Mrs John W Hanon
- 83 Marietta DeCelle
- 83 Miss Caroline W Stone

**STEDMAN**

- 4 Mr & Mrs Joseph H Fullerton
- 4 Mrs Sarah A Farnum
- 4 Mrs Edward B Thrasher
- 4 Miss Bertha Farnum
- 4 Miss Julia F Coolidge
- 4 Miss Annie H Coolidge
- 6 Misses Wiswall
- 6 Mr & Mrs Jules A Duval
- 6 Miss Helen Somerville
- 6 Mr & Mrs Frank E Smith
- 6 Miss Dora E Smith
- 16 Mr & Mrs Thomas S McGowen
- 16 Mrs Sarah E Fitzpatrick
- 20 Mr & Mrs Emile Reizenstein
- 24 Mr & Mrs Wilfred L Steeves
- 32 Mr & Mrs Scott McNeilly
- 38 Miss Sarah E Johnson
- 44 Mr Harper W Poulson
- 44 Mrs Ann Lacey
- 44 Mr & Mrs Benjamin Owen
- 48 Mrs Carrie Mitchell

- 50 Mrs J F Pray
- Devotion ends**
- 72 Mr & Mrs William B Clark
- 75 Mr & Mrs Michael J Hoye
- 83 Mr & Mrs Harry Liner
- 99 Mr James A Hope
- 103 Mr George H Smith
- 103 Miss Nellie Smith
- 113 Mr Robert K Tomlin
- 111 Mrs Hugh P Furfey
- 113 Robert K Tomlin
- Gibbs begins**
- Beals ends**
- 115 Michael Leary

**STETSON**

- 4 Julia Coolidge
- 9 Mr & Mrs Winthrop Jones
- 12 Mrs Angelica Fogarty
- 16 Mr & Mrs Edward Aldrich
- 23 Mr & Mrs James McDuff
- 23 Mr & Mrs Graham W Laurie
- 24 Mr & Mrs George H Hutchinson
- 26 Mr & Mrs Charles A Cooley
- 27 Mr Peter J McBreen
- 29 Mr John B Doherty
- 30 Mr & Mrs Charles Henry Mead
- 30 Mrs Carl H F Proeschold
- 31 Mr & Mrs Clarence Martin
- 31 Mr & Mrs Eric G Goullard
- 33 Mrs Abbie J Meadowcraft
- 33 Miss Lucy Meadowcraft
- 39 Mr & Mrs John Macksey
- 43 Mr & Mrs Benjamin G Rae
- 47 Mr & Mrs Edward C Davis
- 51 Miss Annie B Boyle

**STILL**

- 14 Mrs Emma S McQueston
- 26 Mr & Mrs Frank L Howes
- Private way**
- 40 Mr & Mrs Reginald W Bird
- 40r Harry P Blackwood

**STRATHMORE ROAD**

- 1 Mr & Mrs James J Rome
- 1 Mr Hollis Burgess
- 1 Mr & Mrs Wallace G Gurney
- 2 Mr & Mrs Walter Webling
- 2 Mr Charles H Herzig
- 2 Mr Fred W Janvrin
- 3 Mr & Mrs Alfred E Walsh
- 3 Miss Bertha P Milliken
- 3 Mrs William J Milliken
- 4 Mrs Florence W Oldfield
- 4 Mr & Mrs Lew Goldman
- 1 Miss Edith K Hodsdon
- 4 Miss Helen S Lamb
- 5 Mr & Mrs Gustave Isaacs
- 5 Mrs J C Wood

## Strathmore rd—con

- 5 Mr & Mrs Joseph Forsythe  
 6 Mr & Mrs Henry B Clark  
 6 Misses Parker  
 6 Miss Lillian Judd  
 7 Mrs Mary A Maver  
 7 Miss Florence Oldsfield  
 7 Mr & Mrs Edward C Wyeth  
 7 Mrs Mary Leonardi  
 7 Mr & Mrs George H Reinhardt  
 8 Mr & Mrs Earl E Davidson  
 8 Mr & Mrs Charles Frank  
 8 Mr C W Romell  
 9 Mr & Mrs Mark Helsinger  
 9 Mr & Mrs Francis T Hall  
 10 Mr & Mrs Charles W Delano  
 10 Mr & Mrs Laurence J Lehne-  
 man  
 10 Mr & Mrs D W Guiry  
 11 Mr Charles Chater  
 11 Mr & Mrs John W Emmons  
 11 Mr & Mrs Walter H Prentiss  
 12 Mr & Mrs Robert P Schlemm  
 12 Mr & Mrs John K Johnson  
 12 Mr & Mrs Charles Van Bibber  
 14 Mr & Mrs Walter A Read  
 14 Mr & Mrs Walter L Sanborn  
 14 Mr & Mrs Howard L Vickery  
 15 Mr & Mrs Leonard S King  
 15 Miss Leslie King  
 15 Mrs Harriet Hale  
 15 Mr & Mrs John C Pierre  
 15 Mr & Mrs Ernest J Hale  
 16 Mr & Mrs Walter E Dewey  
 16 Mr & Mrs Woodworth James  
 16 Mr Frank Owen  
 16 Mr & Mrs Frank M Orem  
 17 Mr & Mrs John J Houghton  
 17 Mr & Mrs Fred E Lindhal  
 17 Mrs Lawrence Whitcomb  
 18 Mrs Elizabeth Malee  
 19 Mr & Mrs Marion E Bradbury  
 19 Mrs Edna E Ball  
 19 Mr & Mrs J Ernest Cowper  
 20 Mr & Mrs Frederick E Waring  
 20 Mr & Mrs Ralph E Sexton  
 20 Mr & Mrs Frank A Enders  
 21 Mr & Mrs George W Smith  
 21 Mr & Mrs George A Richardson  
 21 Mr & Mrs F K M Jones  
 22 Mr & Mrs James F Cooper  
 22 William G Russell  
 22 Mr & Mrs Edward B Cole  
 22 Mr & Mrs Alexander Baxter  
 23 Mr James Tomb  
 23 Mr William F Goodale  
 23 Mr John T Whippen  
 23 Mr & Mrs William B Craig  
 24 Mr & Mrs Isadore Moss  
 40 Mrs George H French  
 41 Mr & Mrs Harold W Ellis

- 46 Mr & Mrs Rudolph Barden-  
 heuer

**SUMMIT AVENUE**

- 1 Mr & Mrs Charles J Madden  
 2 Mr & Mrs Joseph Kraft  
 3 Mr & Mrs Charles B Hart  
 4 Mr & Mrs Chester Wing  
 9 Mr Thomas Chamberlain  
 9 Mr & Mrs Nicholas Plakias  
 9 Mr Frank H Luker  
 9 Mr & Mrs James W Stevens  
 9 Mrs Frances D McLoughlin  
 9 Miss Augusta O Dewey  
 9 Mr Henry A Kirby  
 9 Miss Helén Chamberlain  
 9 Mr William J Luker  
 9 Miss Marion Sargent  
 9 Mr Milton A Brooks  
 9 Mr & Mrs Abner C Spaulding  
 9a Mr & Mrs Edward C D Munsil

**Atherton road begins**

- 17 Mr Myron E Barnes  
 21 Mr & Mrs Ludwig Frank  
 23 Mrs Elizabeth P Allen  
 36 Misses Meadowcraft  
 37 Mr & Mrs James H Tomb  
 39 Mr & Mrs Allan F Church  
 41 Mr & Mrs J A Harrington

**Short ends****Mason terrace crosses**

- 43 Mr & Mrs William C Ross  
 49 Mr & Mrs Lewis Burrows  
 51 Dr George A Brouillet  
 66 Mr & Mrs Chester Garst Mays  
 70 Mr & Mrs Stewart R Prosser  
 72 Summit Hospital  
 84 Mr & Mrs Albert Dourdville  
 86 Mr & Mrs Charles E Preble

**York terrace begins**

- 141 Mr & Mrs Ralph F Brazer  
 141 Mr Norman Brazer  
 141 The Misses Brazer  
 142 Dr & Mrs Horace L Howe

**Summit path begins**

- 186 Mr & Mrs Arthur Ray  
 188 Mr & Mrs James E Coyle

**Lancaster terrace crosses**

- 227 Brooks Hospital  
 232 Mr Elizabeth Booker  
 232 Corey Hill Hospital  
 247 Mr & Mrs Fred Bissell

**SUMNER ROAD**

- 23 Mr & Mrs Arthur C Thompson  
 23 Miss Marion C Thompson

**Buckminster road crosses**

- 35 Mrs Mary A Fuller  
 35 Miss Susie E Grueby  
 36 Mr & Mrs Arthur R Tirrell  
 43 Mr & Mrs Wendell L Nichols  
 44 Mr & Mrs James McNaughton

- 44 Mr Donald McNaughton  
 49 Mr Edward W Morse  
 49 Mr & Mrs Paul A Savage  
 50 Mr Francis A Strater  
 50 Mr & Mrs Thomas Hartley  
 61 Mr & Mrs Theodore Jones  
 61 Mrs Rosalie Jones  
 64 Mr & Mrs Frank R Johnson  
**Clark road crosses**  
**Blake road ends**  
 105 Mr & Mrs Edwin A Robert Jr  
 105 Mr & Mrs George A Walker  
 106 Mr & Mrs Jacob M Frost  
 112 Rev & Mrs Charles S Nutter  
 111 Mr & Mrs Eliot W Remick  
 111 Mr A Jerome Booth  
 118 Mr & Mrs Lowell P Macomber  
 112 Mrs Fred J Kimball  
 125 Mr & Mrs Thomas Moynihan  
 125 Mr & Mrs James T Duff  
 127 Dr & Mrs Benton Cooper  
 127 Mr & Mrs John B Kernan  
 131 Dr & Mrs Walter A Bradford  
 131 Mrs Ann Lehnemann
- TABOR PLACE**  
 4 Martin F Conlon  
 6 John Buckley  
 8 William E Langdon  
 10 John Wilson  
 11 James Carson  
 11 Samuel Ingraham  
 11 Thomas McGrail  
 13 Patrick E Welch  
 13 Michael Davin  
 13 Thomas Casey  
 14 Daniel A MacGillvray  
 15 Edward O'Connor  
 15 James McMurray  
 16 John Tarrant  
 17 William J Bruce  
 19 William Smith  
 19 John A Fahey  
 19 James B Bell
- TAPPAN**  
**Gorham avenue ends**  
**Summer road ends**  
 94 Mr & Mrs William W Bryant  
 94 Mr Charles B Bryant  
 94 Miss Mary J Bryant  
**Blake road begins**  
 116 Mr & Mrs Edward R Cogswell  
 116 Mr & Mrs G Harley Chamberlin  
 127 Miss Sarah H Blanchard  
 143 Mr & Mrs H H Logan  
**Private way begins**  
 146 Miss Sarah C Rogers  
 156 Mr & Mrs A J Ward  
 162 Mr & Mrs Charles E Wiggin  
 163 Mr & Mrs H M Taylor
- 164 Frank A Hinchliffe  
 168 Mr & Mrs Carlos H Samson  
 170 Mr & Mrs Edward J Samson  
 176 Horner S Ingram  
 176 Mr & Mrs Edward M Farnsworth  
 178 Mr & Mrs Joseph A Hall  
 178 Mrs Joseph W Hall  
**Gardner road ends**  
 186 Mr & Mrs C C Hoyt  
 194 Mr & Mrs Leister Watson  
 195 Miss Agnes A Davis  
 224 Mr Michael Lynch  
 225 Mrs William I Bowditch  
 281 Mr Archer S Pratt  
 281 Mr & Mrs Henry L Southwick  
 281 Mr & Mrs Edward G Cook  
 281 Arthur G Parrish  
 283 Mr & Mrs Chauncey F English  
 283 Mr & Mrs Malcolm N Jackson  
 283 Mrs Henry W Jackson  
 289 Mr & Mrs Henry C Burnham  
 289 Mr & Mrs Thomas Hennessey  
 295 Mr & Mrs Arthur Burnham  
 295 Mr & Mrs Maynard D Hazen  
 295 Mr John S Styffe  
 295 Mr Stephen G Styffe  
 295 Mrs Nellie Styffe  
 299 Rev & Mrs Alfred J Wilson  
 299 A Roland Crowne  
 299 Mrs Florence S Taylor  
 299 Mr & Mrs Waldemar H Ritter  
 299 Mr & Mrs William J De Lay  
 303 Mr & Mrs George F Lemoine  
 303 Mr Edmund A Rogers  
 303 Mr Abraham F Rogers  
 303 Dr & Mrs William J Rogers  
 303 Dr & Mrs Joseph A Ring  
 307 Mr John M Baker  
 307 Mr & Mrs Caleb Lackiss  
 307 Mr Adam Leonard  
 307 Mr Leonard F Rogers  
 310 Mr & Mrs I Lothrop Rogers  
 310 Mr J Lothrop Stoddard  
 310 Mrs Margaret B Houghton  
 312 Mr & Mrs William H Chandler  
 312 Mr John Dunigan  
 312 Mr & Mrs William N Mears  
 312 Mr & Mrs E Sturtevant  
 318 Mr Frederick L McGowan  
 319 Mrs H Frances White  
 320 Mr Luman T Thurber  
 320 Mr Dexter Thurber  
 322 Mr Edward L Sturtevant  
 324 Mrs Mary L E Bush  
 326 Mrs Emily S Rogers  
 329 Mrs Harriet F Jackson  
 332 Mrs Mary B Laurence  
 332 Mrs Edward Laurence  
 334 Mrs Mabel S Blodget

## Tappan—con

- 338 Mr & Mrs William Rice  
 340 Mr & Mrs Henry DeFord  
 342 Mr & Mrs S A Sargent  
**Garrison road crosses**  
**Private way begins**  
 350 Mr & Mrs C H Pearson  
 352 Dr J G W Werner  
 354 Mrs Nellie H Smith  
 354 Mr George D Smith  
 356 Misses Glidden  
 358 Mrs Josephine S Spaulding  
 359 Mr & Mrs William J Reid  
 359 Mrs J Gardner Curtis  
 359 Miss Margaret A W Sterling  
 362 Mrs Hannah T Brown  
 369 Mr & Mrs Morton G Baldwin  
 369 Mr & Mrs Schuyler S Clark  
 369 Mr & Mrs John Tyler  
 369 Mrs George F Holman  
 369 Dr & Mrs George C Smith  
 369 Mrs Helen Davol

**THAYER**

- 6 The Prescott  
 6 Mr & Mrs Francis A Kistler  
 6 Mr & Mrs L Harold Fullerton  
 6 Miss Alice Bruce  
 7 Mr Elias Bishop  
 7 Mr Edward Shea  
 9 Mr John E Griffin  
 11 Mrs Charlotte W Hawes  
 15 Mr & Mrs George H Johnson  
**Thayer place begins**  
 18 Mr & Mrs Eugene S Morse  
 21 Misses Murray  
 22 Mr & Mrs Norman F Hesseltine  
 23 Mrs Catherine Driscoll  
 29 Rev & Mrs Philip A Nordell

**THAYER PLACE**

- 7 Edward Shea  
 8 Mrs Flora A Little  
 8 Ernest L Little  
 9 Joseph J Flood  
 11 Alfred P Waterman  
 12 M Aloysuis Walsh  
 13 Arthur C Williams  
 15 David E Agnew  
 16 Jennie C Bowes  
 16 Mrs Lena Pree  
 17 Henry A Ross  
 18 Mrs Bridget Casey  
 19 Allen J Fraser  
 20 Joseph Devlin

**THORNDIKE**

- 2 Mr & Mrs James T F McGarry  
 17 Mr & Mrs Benjamin A Freeman  
 18 Mrs Sarah E Lowrie

- 21 Capt & Mrs William Anderson  
 25 Mr & Mrs Ernest H Bird  
 26 Mr & Mrs Henry H Halliday  
 20 Miss Annie Cronin  
 32 Mrs Elizabeth A Kerrigan  
 33 Mrs Anna F Dolbeare  
 33 Mr Fred T Dolbeare  
 36 Mr & Mrs Bartholomew A Brickley  
 39 Mr & Mrs James H Crocker  
 39 Miss Josephine Whipple  
 40 Mr & Mrs Samuel S Dale  
 43 Mr & Mrs Ernest H Thielscher  
 43 Mr & Mrs F B Cannell  
 46 Mr & Mrs Daniel E Holland  
 49 Mr Arthur W Murphy  
 49 Misses Murphy  
 49 Mr & Mrs Michael F Murphy  
 50 Mr & Mrs Isaac D Spitz  
 53 Mr & Mrs Wolf A Blumenthal  
 56 Mr & Mrs Samuel W Cole  
 56 Miss Edith H Snow  
 60 Mr & Mrs Henry C Frost  
**Harvard crosses**  
 77 Mr & Mrs Walter E Reed  
 78 Mr & Mrs Jacob Tarplin  
 81 Misses Dunbar  
 82 Mr & Mrs Frederick T Wort  
 82 Mr & Mrs Brown S Flanders  
 87 Mr & Mrs John H McCue  
 88 Mrs Levinia Waterbury  
 91 Mr & Mrs Simeon I Greenbaum  
 92 Mrs Ella N Farr  
**Clarence ends**  
 93 Mr & Mrs Albert M Sheehan  
 98 Mrs Aleida Bryant  
 98 Mr & Mrs Warren B Ellis  
 102 Mr & Mrs John F McKay  
 103 Mr & Mrs Charles A Reising  
 106 Mr & Mrs Samuel E Berman  
 107 Mr & Mrs Philip J Murphy  
 112 Miss Mary L Ryan  
 113 Mr & Mrs Cyrus E Wheeler  
 116 Mr William R Ellis  
 117 Mr & Mrs Matt J Deviney  
 121 Mr & Mrs Samuel E Rosenfield  
 122 Mrs Carrie L Chilson  
 126 Mr & Mrs Michael J Ford  
 127 Mr & Mrs John T Rawlins  
 130 Mr & Mrs Frederick N Eisenman  
 131 Mr & Mrs Joseph W Cowles  
 135 Mr & Mrs Adolph A Rosenbush  
 136 Rev & Mrs George A Crawford  
 140 Mr & Mrs Henry Penn  
 141 Mrs Ida Cohen  
 141 Mr Leo M Cohen  
 146 Mrs William McCarthy  
 147 The Misses Koch  
 147 John Koch

**Gibbs ends**

- 157 Mrs Frances S Bishop  
 157 Miss Frances Donovan  
 157 Mrs Susan C Sullivan  
 157 Mr & Mrs Louis Grow  
 161 Mrs Lillior F Nutting  
 163 Mr & Mrs Fred E McMillan  
 167 Mr Hedwig Zahler  
 173 Mr & Mrs Donald R McDonald  
 177 Mr & Mrs Sidney Eisenman

**Abbotsford road ends****TIMON AVENUE**

- 7 Patrick T Kelley  
 7 Joseph Conaty  
 7 John Hooban  
 7 Martin Walsh

**TOXTETH****Linden square**

- 1 Hjalmar F Nelson  
 9 Michael J Gallagher  
 12 Mr & Mrs Samuel R Phillips  
 18 Patrick J Duffy

**Bowker begins**

- 22 Mrs Ellen Thurlow  
 22 Mrs Maria Thurlow  
 23 Edward J Mealey  
 29 Robert W Finney  
 29 rs Levina Laurence

**Brook crosses**

- 35 Mr Daniel C Dillworth  
 36 David Minnis

**Aspinwall avenue crosses**

- 57 Henry J McSweeney  
 65 Mr & Mrs Edwin K Friend  
 66 Mr & Mrs Albert S Graves  
 67 Mrs Edward A Wild  
 71 Miss Katherine A Donovan  
 72 Mr & Mrs D Philip Small  
 77 Mr Samuel Y Nash  
 81 Mr & Mrs William B Crafts  
 81 Mr & Mrs George M Willmarth  
 85 Mr & Mrs Theodore M Pursel  
 86 Mr & Mrs Elbert A Harvey  
 87 Mr & Mrs George H Crowell  
 92 Dr & Mrs Frederick H Williams  
 93 Mr & Mrs Melvin Hutchinson

**UNIVERSITY ROAD**

- 9 Mr & Mrs Roscoe L Bronson  
 9 Mr & Mrs B W Brown  
 9 Mr & Mrs Henry A Wilson  
 10 Mr & Mrs Alfred H Fenn  
 10 Mr & Mrs James W Ewer  
 10 Mr & Mrs Charles B Churchill  
 11 Mrs Annie E Bacon  
 11 Maria A Donahue  
 11 John J Collins  
 11 Farmer H Hall  
 11 William J Regal

- 12 Mr & Mrs Lambert H Farnham  
 12 Mr & Mrs Charles R Peters  
 12 Misses Boyd  
 15 Mr James J Sullivan  
 15 Miss Ellen Sullivan  
 15 Mr & Mrs Samuel Hauser  
 15 Edward Taylor  
 16 Mr & Mrs Austin D Collins  
 16 Mr Preston V Chapin  
 16 Mrs Sarah Hickey  
 16 Mrs Elvira H Wiggin  
 17 Mr George B Robeson  
 17 Mr Louis Jackson  
 17 Mr & Mrs Charles E Abbott  
 17 Mr & Mrs Edward B Blanchard  
 17 Mr Everett Delabaire  
 18 Mr & Mrs Robert R Gurney  
 18 Mr & Mrs Emilie Tardivel  
 18 Mrs Helen H Jameson  
 19 Mr & Mrs John F Barnes  
 19 Rev Edmund F Merriam  
 19 Miss Bessie L Barnes  
 19 Miss Marion Tobey  
 22 Mr & Mrs Andrew Stimpson  
 24 Mr & Mrs John Y Ricker  
 24 John F Thompson  
 24 Mrs Annie Coughlin  
 24 Mrs Minnie E Dow  
 24 Mrs Inez C Stevens  
 25 Mr Roderick S Holt  
 25 Carl J Johnson  
 25 Mrs Seymour Holt  
 25 Mr & Mrs Carl J Johnson  
 29 Mrs Anna Brennan  
 35 Mr & Mrs Frederick H Rice  
 35 Mr & Mrs Charles A Judkins  
 35 Mr & Mrs Charles F Underwood  
 37 Mr & Mrs Leo Aronson  
 37 Mr & Mrs Harry Rowley  
 40 Mr Lewis A Barker  
 40 Mrs Margaret A Barker  
 46 Mrs Florence S Cowan  
 47 Mr & Mrs M Talbot Lane  
 54 Mr & Mrs Edward J Stewart  
 57 Dr & Mrs James Shepherd  
 58 Frances Carleson  
 64 Mr & Mrs Louis W Melzian  
 66 Mr & Mrs John S Putney  
 67 Mr & Mrs George H Hathaway  
 69 Mr & Mrs Jacob A Barbey  
 74 Mr & Mrs F H C Reynolds  
 80 Mr & Mrs Edward F Hitchcock  
 91 Mr & Mrs I Witkowsky  
 92 Mr & Mrs Walter W Slade  
 92 Mrs Lillian K Doyle  
 92 Mr & Mrs Harry F Pearsall  
 94 Mr & Mrs Harry H Atkinson  
 94 Mrs Mary H Lockwood  
 94 Mr & Mrs Robert C Norton  
 98 Mrs Eldora A Belcher

## University rd—con

- 98 Mr & Mrs Gurdon F Nye  
98 Dr & Mrs George M Chamberlin

**Winthrop path crosses**

- 103 Mr & Mrs C M Gerlach  
104 Mrs George A Marple  
107 Mrs Thyra Franden  
107 Mrs Harriet U Spofford  
107 Mrs Cora A Robinson  
108 Mr & Mrs Winifred C Akers  
111 Mrs Catherine Moses  
115 William E Smith  
115 Mr & Mrs Chauncy Sincer  
121 Mr & Mrs W Edwin Ulmer  
125 Thomas A McCarthy  
125 Mr & Mrs August Hedderick  
127 Ralph K Hyde  
129 Mr & Mrs Harold P Williams  
135 Mr & Mrs Clifford J Tirpin  
135 Mr & Mrs Harold C DeLong  
139 Mrs Mabel R Decker  
139 Raymond J Becker  
145 Mr & Mrs Pierce H Brereton  
145 Mr & Mrs Frank E Mansfield

**UPLAND ROAD**

- 3 Mr George T Elliott  
3 Mr & Mrs William Forbes  
3 Mr & Mrs Thomas A Conroy  
3 Mr John Forbes  
9 Mr & Mrs I W Crozier

**Ackron road ends**

- 36 Dr & Mrs Joseph H Pratt

**Irving crosses****Allerton begins**

- 43 Dr & Mrs John M Little  
51 Mr & Mrs Horace F Field  
52 Mr & Mrs Charles Connor  
56 Mr & Mrs Arthur D Whitcomb  
57 Mr & Mrs Frederick B Cutler

**Philbrick square**

- 62 Mr George L Roberts  
62 Mr Reuben L Roberts  
62 Miss Jean L Roberts  
65 Dr & Mrs Edwin E Jack  
70 Mr & Mrs Eugene Redmond  
71 Mrs Alice M Monroe  
71 Mr William I Monroe  
71 Miss Alice I Monroe  
78 Mr & Mrs Franklin W Hobbs  
78 Mr Marland C Hobbs  
84 Miss Mabel H Chapin  
94 Miss Frances G Stevenson

**Philbrick square**

- 100 Prof Charles R Cross  
100 Miss Sarah W Pike  
107 Mrs Clara A Anthony  
107 Mr & Mrs Arthur D Little  
108 Mr & Mrs Joseph Walker  
108 Mr Richmond Walker

**VERNDALE**

- 5 Mr & Mrs Harold F Reed  
5 Mr & Mrs George L Rogers  
5 Mr Henry E Nickerson  
5 Mrs Flora Black  
5 Mr & Mrs Frank A Brady  
8 Miss Harriet E Wise  
8 Miss E Carolyn Merrill  
8 Mrs Laura E Thompson  
11 John Dwyer  
11 Miss Florence Stowe  
11 Mr & Mrs Benjamin W Ellis  
11 Misses Benari  
11 Miss Jane W Perkins  
11 Mr & Mrs Robert J Barker  
11 Mr & Mrs Harold C Read  
11 Mr & Mrs Isaac White  
11 Miss Maria M Homer  
11a John Dwyer  
12 Dr & Mrs Frederick L Hayes  
19 Michael M Boles  
24 Rabbi & Mrs Harry Levi  
27 Mr & Mrs Arthur A Adams  
27 Miss Florence I Adams  
27 Mr Harry E Adams  
27 Miss Nellie M Adams  
27 Mr Rollin M Adams  
27 Miss Stella E Adams  
31 Mr & Mrs John B Ward  
32 Mr & Mrs Simon Robinson  
33 Mr William H Dunphy  
33 Miss Julia Dunphy  
36 Mr Martin L Cate  
43 Isadore Meditch  
43 Mr & Mrs Barnet Smith  
45 Mr & Mrs Donald S Anderson  
45 Mr & Mrs Isadore Niditch  
49 Mr & Mrs George R Leghorn  
50 Mr & Mrs John Mills  
51 Mr & Mrs Fred C Graves  
56 Mr & Mrs Simon Rogers  
57 Mr & Mrs Nathaniel F Foote  
58 Mr Elias J Maria  
58 Mrs Karema Maria  
59 Mr & Mrs Samuel Wax  
67 Mr & Mrs Jason Weiler  
69 Edwin H Coughlin  
73 Mr & Mrs Addison R Taintor  
74 Mr & Mrs Abraham S Hirshberg  
75 Mr & Mrs Gustavus Weiler

**VERNON**

- 7 Mrs William Bragdon  
7 Mrs Charles H Brown  
9 Ernest G Evans  
12 George M Preston  
15 William H Woodason  
28 Ruth P Trickey  
28 Samuel M Barton  
28 Mrs S M Barton  
35 Mrs Ambrose W Vernon

36 Mr & Mrs George A Kaizer  
**Harris ends**  
 47 Mrs Madeline T Flagg  
 50 Dayton A Webster  
 52 Samuel W Sharmat  
**Park crosses**  
**St Mark's square**

**VILLA LANE**

19 John Larkin  
 19 John F Manning  
 20 Fred Mahan  
 20 Patrick Lyons  
 22 Alice L Fox  
 22 Hugh McKinnon  
 22 Bartholomew Fox  
 22 Martin F Griffin  
 25 John Pullman  
 25 Mrs Ellen Sullivan  
 25 Michael Phillips  
 33 Patrick Ryan  
 33 Michael J Connelly  
 33 John Cahilly  
 34 Michael Hughes  
 34 Mrs Elizabeth Deven  
 34 Mrs Catherine Deven  
 41 Mrs Mary Lynch  
 41 Ralph Langdon  
 41 Thomas McCarthy  
 42 John McGarry  
 42 Francis Havey  
 50 John McManus  
 50 John F Magle  
 50 Mrs Rose Haggerty  
 50 Henry F Haggerty  
 54 William Mahoney  
 54 Thomas J Mahoney  
 58 John Little  
 58 Patrick McLaughlin  
 59 Thomas Egar  
 59 John F Cook  
 60 Joseph P Fitzpatrick  
 60 John Murray  
 60 Frank T Bowman  
 60 F John Little  
**Morss avenue crosses**

**VOGEL TERRACE**

1 Franklin H Wood  
 2 Mr & Mrs W Frank Mattson

**WALDO**

11 Mr & Mrs Clarence S Smith  
 11 John H Shea  
 11 Francis Reilly  
 11 Dorothy Waldo

**WALNUT**

**Morss avenue begins**  
 34 Timothy J Burke  
**Elm place begins**  
**High crosses**  
 72 Hotel Kampsford

72 Dr E H Brigham  
 72 Miss Agnes M Gale  
 72 Mr & Mrs Carl J Von Ladau  
 72 Mrs I B Stodder  
 77 Mrs Mary A Holmes  
 77 John Lundy  
 77 George E Lake  
 82 Allan G Tenney  
 82 Joseph C Brazill Jr  
 82 H Bray Wilkins  
 87 Mrs Clara A Bradbury  
 88 David Goodman  
 88 Emil T Wahlstrom  
 88 Frank E Nason  
 91 Joseph W Slavin  
 93 Thomas J Burke  
 93 Patrick M Ryan  
 95 William J Harkness  
 95 Frank McCarville  
 95 Patrick R Burns  
 103 Mrs Mary E McMahan  
 104 Harold A Dykeman  
 104 Charles A Leavitt  
 104 William C Taylor  
 115 Henry P Rowe  
 115 Clarence E Fuller  
 116 Charles R Suter  
 116 Elizabeth V Suter  
 123 Charles F Bowen  
 129 James M Driscoll  
 133 Timothy Driscoll  
 135 Mrs John L Gardner  
**Upland road begins**  
 137 Mr Joseph Quinlan  
 141 Mr & Mrs John J Williams  
 148 Andrew Elliott  
 148 Almon W Howard  
 148 Mrs Margaret Bagley  
 149 Mr & Mrs Adolph Koffinke  
 149 Mr Henry M Russell  
 150 Mr Thomas H Ducey  
 150 Abraham Bronkhorst  
 150 John J Clune  
 150 Mrs Abigail Cox  
 157 Miss Lucy A Morse  
**Irving begins**  
 162 George D Emerson  
 162 Mrs George H Emerson  
 162 Mrs Maria C Smith  
 162 Charles Jackson Fay  
 163 Mrs Eugenia Allen  
 166 Mrs Helen T Cullen  
 166 Sturgis C Jarvis  
 166 Catherine Carmody  
 166 Mary M Carmody  
 166 Mrs Christina MacPherson  
 167 Mr & Mrs J Pennington  
     Gardiner  
 169 Mrs Hopekirk Wilson  
 169 Mr & Mrs William Wilson  
 173 Miss Martha W E Edgerly

## Walnut—con

- 175 Misses Storey  
**Walnut path begins**  
 181 Mr & Mrs Arthur W Blackman  
 182 Mrs Edward S Philbrick  
 182 Miss Helen Philbrick  
 187 Misses Soule  
 189 Misses Walker  
 189 Alice G Cobb  
 195 Mr & Mrs Daniel K Snow  
 204 Mrs Linda Winsor  
 204 Mr Alfred Winsor Jr  
 205 Mr & Mrs Henry P White  
**Walnut place begins**  
 217 Mr & Mrs James H St Leger  
 220 William D Searld  
 223 Mr & Mrs Harry C Chester  
 223 Mary Chester  
**Walnut terrace begins**  
 239 Mr & Mrs Walstein R Chester  
 247 Mr & Mrs Daniel J Daley  
 249 Mrs Angus A McMillan  
 249 Mrs Andrew Robeson  
 249 Mrs Sylvia R Wood  
**Oakland road begins**  
 255 Merrill Spalding  
 255 Mrs Mary TenBroeck  
 255 John F Scahill  
 257 John G Nelson  
 257 Raymond L Covert  
 257 Eugene Patch  
 261 Mrs Charles C Soule  
 261 Mr & Mrs Charles E Burns  
 261 Miss A L Woodard  
 261 James Gray  
 262 Mr & Mrs Timothy J Burke  
 262 Mr & Mrs Daniel McNamara  
 263 James H Goodwin  
 263 Clinton H Collester  
 263 Mrs Julia Moran  
 267 Anna F Jones  
 273 Harry B Churchill  
 273 Francis F Muldowney  
 273 Francis W Muldowney  
 276 Martha W Ritchie  
 278 Dr Augusta G Williams  
 284 Mrs A W Woods  
 284 George H L Charpe  
 284 Mr Joseph P Bell  
 287 Mr & Mrs George Gibbs Jr  
**Cypress crosses**  
 294 Mrs Ann M Taylor  
 294 Misses Taylor  
 295 Dr & Mrs George H Francis  
 305 Dr & Mrs Harvey W Cushing  
 310 Mrs Helen A Cutler  
 310 Mr Sewell C Cutler  
**Chestnut begins**  
**Kennard road ends**  
 348 Mr & Mrs George Hoague  
 353 Rev & Mrs Abbott Peterson

## Perrin road begins

- 356 Mrs Julia Perrin  
 362 Mrs James M Codman  
 371 Mr & Mrs Horace H Soule  
 393 Mr & Mrs Lewis I Prouty  
 401 Mrs Henry Dexter Bennett  
 401 Mrs Helen F Bennett  
**Warren crosses**  
 423 Mr S P Sanger  
 424 Prof & Mrs Harry M Goodwin  
 433 Mr George Coffin  
 434 Mr & Mrs H G Lord  
 446 Mr & Mrs Max O Whiting  
 460 Mr & Mrs F H Perkins  
 468 Mr & Mrs Walter A Carl

## WALNUT PLACE

- 15 Mr & Mrs Walter I Bigelow  
 15 Mr Cyril W Bigelow  
 35 Mr Charles A Williams Jr  
 35 Mr & Mrs Charles A Williams  
 35 Mr Robert W Williams  
 35 Misses Williams  
 56 Mr & Mrs George H Allen  
 56 Mr Langdon Allen  
 56 Mr Mitchell Allen  
 56 Mrs Adeline M Post  
 61 Mr & Mrs Albert L Lincoln  
 61 Mr Albert L Lincoln Jr  
 76 Mr & Mrs Guy Cunningham  
 79 Mr & Mrs Harold Williams Jr  
 94 Mr & Mrs G Loring Briggs  
 100 Mr & Mrs James Dean

## WALNUT TERRACE

- 1 Mr & Mrs Alanson Bigelow Jr  
 2 Mr & Mrs Henry S Warner  
 3 Mrs A Reynolds  
 3 Mrs Hetty Reynolds  
 5 Mr William A Wilder

## WALTER AVENUE

- 1 William J Reardon  
 1 Antonio Ciampoli  
 1 John Hughes  
 20 John Collins  
 20 John G Collins  
 20 George Plett  
 20 Mrs Ella De Coste  
 20 Lizzie De Coste  
 24 Mrs Mary McKenna  
 24 Owen Brennan  
 24 James J Tierney  
 24 Mrs Mary McKenna  
 24½ Timothy Sheehan  
 24½ Edward Riley  
 26 Mrs Margaret Paine  
 26 Leo Griffin  
 26 Martin J Carney  
**Morss avenue crosses**  
 35 Martin Murray  
 35 John Goldrick  
 35 Mrs Mary A Collins



- 35 Jeremiah Collins  
 37 William Barry  
 38 Dennis T McGrath  
 38 Frank Rourke  
 39 Mrs Bridget Boardman  
 39 Timothy O'Leary  
 39 Ernest M Pelton  
 42 Thomas J Walsh  
 42 John G Collins  
 42 Thomas P Maher  
 43 H R O'Day  
 43 Patrick Murphy  
 43 John Killelia  
 43 William F Kenney  
 43 Timothy J Mahoney  
 44 W Henry Shields  
 44 Philip Mitchell  
 44 William Quinlan  
 44 Mrs Mary Buckley  
 44 Mary Buckley  
 46 John F Croak  
 46 Thomas J Moran  
 46 Mrs Bridget McNamara  
 47 Francis L O'Brien  
 47 Louis Crowley  
 49 Mrs Bridget Mulcahey  
 49 Mrs Anna H Barry  
 50 Joseph J Donovan  
 50r Mrs Ann Mackey  
 50r Thomas J Curley  
 51 John T Tonra  
 51 William Egan  
 51 John Dwyer  
 52 James J Flanagan  
 52 Thomas O Thy  
 52 Charles E Conley  
 53 Mary Jarley  
 53 Louis Radcliffe  
 53 John McTiernan  
 55 ——— Riley  
 55 John J McLaughlin  
 55 Ernest Davey  
 57 John Molloy  
 57 Thomas A Higgins  
 57 Michael T Tonra  
 59 James T McDermott  
 59 Edward T McDermott  
 59 James Gookin  
 63 Bertha Trask  
 63 Charles E Madden  
 63 Patrick Murphy  
 63 Owen Kelley  
 65 Joseph Reardon  
 65 Dennis J O'Brien  
 65 Joseph E Dever  
 65 Martha J Stewart  
 65 Mary Clancy  
 65 Patrick Gallagher  
 67 William Bowen  
 67 Patrick Ryan  
 67 James Renahan
- 68 Daniel F O'Connor  
 68 Francis E O'Connor  
 68 Patrick J O'Connor  
 68 William J O'Connor  
 68 Patrick Manning  
 68 William Shaughnessey  
**Welch road begins**  
**Private way**  
 30 Mr & Mrs William D Hunt  
 37 Mrs Louise D Lyon  
 45 Mr & Mrs Winthrop Coffin  
 49 Mr & Mrs William C Johnson  
**Walnut crosses**  
 77 Mr & Mrs Fred C Hood  
**Dudley begins**  
 99 Mrs Mary C Olmsted  
 116 General & Mrs Charles R Suter  
 135 Mrs John L Gardner  
 140 Mr & Mrs George O Muhlfeld  
 164 Mr & Mrs James Codman  
 170 Mr & Mrs Charles S Sargent  
 186 Mrs Julia R Shepley  
 215 Mrs Julia Goddard  
**Cottage begins**  
 222 Mr & Mrs John C Olmsted  
 230 Mr & Mrs John A Sweetser  
 257 William Thatcher  
 285 Mr & Mrs J Randolph Coolidge 3rd  
 286 Mrs Mary B Schlessinger  
 294 Mr & Mrs Albert F Bigelow  
 300 Mr & Mrs Moses Williams  
 300 Duncan D Chisholm  
 0 Dr & Mrs Richard G Wadsworth  
 0 Mr & Mrs Francis J Oakes Jr  
 305 Mr & Mrs Thomas J Kelley  
 309 Mr Michael Gibbons  
 342 Mr & Mrs Albert H Woods  
**Dudley ends**  
**Lee crosses**  
**Hillside road begins**  
 388 Mr & Mrs Orrin G Wood  
 399 Mr & Mrs William Almy  
**Clyde begins**  
 420 Mr & Mrs Herman F Clarke  
 428 Mr & Mrs Ralph E Thompson  
 447 Mr Sherman Whipple  
 450 Mr & Mrs Fred C Shattuck  
 450 Mr Elliot C Lee  
 514 Mr & Mrs Henry G Lapham  
**Cottage**  
**Hillside road begins**  
**Clyde begins**
- WARWICK ROAD**  
 11 Mr & Mrs Harry Stevens  
 11 Mr & Mrs Edward K Chapman  
 11 Mr & Mrs J Winthrop Scandlin

## Warwick rd—con

- 12 Lieut & Mrs Adolph A Gather-  
nan  
12 Mr & Mrs Oliver M Thurman  
12 Mr & Mrs Patrick J Bonner  
14 Mrs G L Walcott  
14 Mrs Eliza G Kennison  
14 Dr & Mrs John D Adam  
15 Mr & Mrs Charles F Read  
15 Mr & Mrs Edward B Seaver  
16 Brig Gen William H Besbee  
16 Mrs Clara A Thompson  
16 Mr & Mrs Joseph A Ryan  
16 Mr & Mrs Benj A Klons  
21 Mrs D W Russell  
21 Miss Agnes V Conlon  
21 Miss Catherine A Warren  
23 Mr & Mrs Frederick E Rice  
24 Mr & Mrs Charles A Isenbeck

**WASHBURN PLACE**

- 1 Mr & Mrs Henry J Murray  
2 Mr & Mrs Henry J Murray Jr  
3 Mr & Mrs C E Allerton  
4 Mr & Mrs J Newton Greene  
4 Mrs Ida V Woodbury

**WASHBURN TERRACE**

- 1 John Gilmore  
3 Misses Williams  
3 Miss Sarah A Maia-Ferreira  
3 Alfred G Sanborn  
5 Charles L Hapgood  
5 William A Hudson  
7 Mr Thomas F Reynolds  
7 Joseph Powdrell  
7 Mr & Mrs Robert J Evans  
9 Fred W Downer  
9 Mr & Mrs Albert W Metcalf  
9 Lucie A Metcalf  
9 Thomas S Wright

**WASHINGTON****Park drive****Pond avenue begins**

- 11 Thomas Leonard  
11 Elroy Rolfe  
13 Thomas F Dooley  
19 Mr & Mrs John Gifford

**Villa lane begins****Brookline avenue begins****Walter avenue begins****Pearl begins**

- 48 Anthony Radocchio  
48 Patsy Russo  
92 Raymond Shaw  
99 Edgar Timmons  
100a Charles O'Malley  
100a James H Maher  
102 Mary Mulholland

- 102 Mrs Catherine Guilfoyle  
102 M P Loughman  
102 Arthur J Caulfield  
117 Abraham Bloom  
**Morss avenue begins**  
**Walnut begins**  
**Village square begins**  
123 Peter Ronzantes  
129 Carl Gastrom  
129 Frank P Hunt  
129 Martin Durn  
143 William A Reid  
143 Mrs Irena G Holmes  
149 Everett J Harvey  
159 I Daniel Danilovitch  
**High begins**  
**Boylston begins**  
**Village square ends**  
165 M J Welch  
165 Benjamin M McCullough  
165 John A MacIsaac  
165 Mary A McKenney  
172 Frank S Connolly  
**Fay place begins**  
175 Mrs Clara B Brackett  
175 Edward T Browning  
175 Annie L Driscoll  
175 Mrs Margaret Stevens  
175 Mrs Mary Dalrymple  
175 Mrs Mary King  
**B & A R R under**  
190 Frank Ahern  
**Station begins**  
202 John Dwyer  
202 John Sullivan  
209 John A Phillips  
209 James McCullough  
209 Ashton E Butterfield  
209 Clarence A Huestis  
209 Daniel J Hickey  
217 ——— Smyth  
217 Mrs Jane Blyth  
217 Robert Byth  
217 Andrew McCarn  
221 Gormac J McGourty  
221 William H Sullivan  
222 The Algonquin  
222 Mrs Mary J Leonard  
222 Mrs Iona Crockett  
222 Mrs Etta R Leonard  
222 Ira W Martin  
222 Frank R Chrimes  
222 Mme S Poline  
227 Andrew Thompson  
227 James Johnston  
**Davis court begins**  
231 Joseph McNeilly  
231 Joseph Bell  
237 Mrs Catherine Stuart  
237 Charles H Stuart  
237 Charles Klapes

- 237 John Priestley  
237 David Bell  
**Harvard square begins**  
**Andem place begins**  
**Davis avenue begins**  
**Harvard begins**  
274 Mrs Mary Kerr  
**Harvard square ends**  
282 Mrs Belle King  
282 Mr & Mrs Stephen J O'Brien  
282 Thomas J Lacey  
282 Alfred E Tremblay  
288 Frank Keelhwetter  
288 Mr & Mrs George Wilson  
288 Mrs Julius A Alexander  
298 Mrs Celia Nadel  
298 A Geddes  
301 Samuel Buchanan  
306 Samuel Stewart  
306 Frederick E Spencer  
310 Berndt Neilson  
310 Mrs John Dunn  
**Holden begins**  
328 Mr Louis Sellier  
328 John L Lynne  
328 George M Church  
328 Samuel J Tuttle  
328 Mrs E M Cilley  
328 Mrs Bell S Morrison  
330 Dr S C Ingraham  
332 Mr J Banaghan  
332 Mrs Matoria Williams  
332 Mrs Abbie L Jackson  
332 Mrs W W Phipps  
332 Catharyn Burbank  
332 Ida Louise Sanborn  
332 Inga Kinden  
**Prospect begins**  
336 Joseph Farquhar  
336 The Wolcott  
336 Harriet L Davis  
336 Annie B Winchester  
**Thayer begins**  
348 James Donnelly  
348 Mrs Bridget S Dwyer  
348 James Brandies  
348 Mr John G Reardon  
352 Charles A Pons  
354 Alexander McLean  
354 Mrs Etta H Keefe  
356 Joseph Dziembowski  
356 Albert H Thompson  
456 Mrs Hattie E Lint  
358 Philip I Leard  
362 Mr & Mrs Alfred H Cornell  
**Goodwin place begins**  
370 Mr & Mrs Thomas F McMahon  
370 Mr & Mrs Peter F McMahan  
370 Dr Francis J McMahan  
376 Mr & Mrs John C Harris  
376 Misses Harris  
378 Mr & Mrs David W Creelman  
380 Mr & Mrs Joseph Stranahan  
382a Mr & Mrs Alfred A Hickey  
382 Daniel M MacLeod  
**School ends**  
384 Mrs Helen P F Hill  
386 Mrs Estelle Tyler Warner  
**Cypress begins**  
410 Mr Desmond Fitzgerald  
424 Miss Josephine S Kennan  
424 Frank McGee  
432 Dr & Mrs B S Blanchard  
432 Mr Charles B Blanchard  
432 Mr Fessenden S Blanchard  
**Greenough begins**  
447 Mrs H C Stuart  
450 Mrs Francis G Blake  
459 Mr & Mrs Nathan H Crocker  
465 The Aspinwall  
465 Mrs Henry C Wilson  
465 Mrs Agnes R Vadner  
465 Mrs Mary W Forsyth  
465 Mrs Helen J Cummings  
465 Mr & Mrs F Addison Porter  
465 Miss Emily A Monahan  
471 The Ambleside  
471 Mrs Margaret Wilson  
471 Mrs Eleanor F Wilhelm  
471 Miss Mattie L Bonde  
471 Mr & Mrs George A Hall  
471 Miss Anna B Barlow  
471 Miss Mary R Clarke  
471 Miss Oliver R Hagan  
471 Mrs Hannah P Baker  
**Park begins**  
481 Mr Michael J Fallon  
483 Misses Gargan  
483 Mr & Mrs Cecil K Maxwell  
483 Dr & Mrs Benjamin T Church  
483 Mr Edward M Mackay  
485 Mr Walter E Pendleton  
485 Mr & Mrs George F Jacobs  
485 Mr & Mrs Frank O Garvin  
487 Miss Margaret T Peterson  
487 Misses Ahern  
487 Edward J Marcy  
489 Mr & Mrs G W Mansfield  
489 Dr & Mrs George W Soule  
489 Mr & Mrs William S Rooney  
503 Mr William Corbett  
503 Mr Patrick Kenney  
**Gardner path begins**  
**Griggs road begins**  
519 Mr & Mrs Frank G Smith  
523 Mr & Mrs Carl C Carstens  
531 Mr & Mrs Henry A Savage  
537 Dr & Mrs William P Defriez  
549 Mr & Mrs Harry W Waite  
549 Mr Allan G Waite  
555 Miss Harriet Fuller Griggs

Washington—con

- Private way**  
**Gardner path begins**  
**Intervale path begins**  
**Griggs road ends**  
 609 Miss Inez Maynz  
 609 Mrs Helen Marie French  
 611 Mrs Nora I Hickman  
 615 Mrs Walter Clapp  
**Fairbanks begins**  
 618 Mr & Mrs David Downs  
**Winthrop path begins**  
 626 Mr G J Quinsler  
 636 Mrs Mary A MacDonald  
 636 Mr & Mrs William A Mac-  
     Crehan  
 636 Miss Elizabeth S Sutherland  
 638 Mrs Catherine Riley  
 638 Mr Burpee B Bent  
 638 Misses Baxter  
 640 James J McElroy  
 640 William Terzis  
 640 Mrs E N Proctor  
 640 Mrs Elzada N D Prescott  
 641 Mr & Mrs Louis A Vachon  
**Private way ends**  
 655 Frederick Falkland  
 659 Mr John Arenda  
 659 Mrs Nellie Fitzgerald  
 661 Mr Joseph Davidson  
 666 Mrs George Forrestall  
 669 Mrs Elizabeth F Avery  
 669 Mrs Charles Van Linbeck  
 669 Mr & Mrs George B Wright  
 671 Mrs W F Brown  
 672 Mr Sidney A Simmons  
 672 Mr & Mrs Albert H Kramer  
 672 Mrs Herbert J Silver  
 673 Miriam Gunsenhiser  
 673 Mr & Mrs Walter S Hayward  
 673 Edward R Bryan  
 674 Mr & Mrs Abram H Matz  
 674 Mr & Mrs Arthur F O'Brien  
 674 Sidney A Simons  
 674 Mr & Mrs Albert H White  
 675 Misses Rooney  
 675 Mr & Mrs Patrick H O'Toole  
 675 Mr & Mrs William F Volmer  
 676 Dr & Mrs Frederick S Belyea  
 677 Walter H Carlow  
 677 James E Sullivan  
 677 Andrew J O'Flaherty  
 677 Mrs Portia Smith  
 677 Mr & Mrs Samuel M Morse  
 677 Mr Charles H Bassett  
 677 Mr Joseph Rando  
 677 Anthony J Kroeger  
 677 Charles H Bassett  
 683 Mr & Mrs Edward F Ellis  
 683 Mr & Mrs Henry L Green  
 683 Mrs Katherine A Gooding  
 683 Mrs Josephine B Spofford  
 683 Mr & Mrs Waldo L Bates  
 693 Mrs Letia H Smith  
 683 Mrs Eleanor Hart  
 683 Charles H Finley  
 683 Mrs Blanche Kieduff  
 686 Mr & Mrs Max Freedman  
 688 Mr & Mrs Edward McNamara  
 689 Rev & Mrs Romeo E David  
 689 Mr & Mrs S Ernest Goudey  
 689 Mr Myron Adabasam  
 689 Mr & Mrs Edward D MacCol-  
     lom  
 690 Mr & Mrs Augustus M Sum-  
     mers  
**Beacon crosses**  
 713 Mrs Anna Peirce  
 713 Mr Richard B Peirce  
 721 Mr & Mrs Thomas F Galvin  
 729 Mr & Mrs Irving Elting  
 729 Mr & Mrs Harold Sharp  
 736 Mr & Mrs T M Devlin  
 736 Miss Mary Devlin  
 737 Mr & Mrs Ralph L Flanders  
**Salisbury road begins**  
 740 Mr & Mrs Harry R Trainer  
 747 Mrs G W Moses  
 747 Mrs Susie A Moses  
 747 Miss Ida A Wentworth  
 751 Mr & Mrs Fred H Ripley  
 757 Mr & Mrs J N Stanley  
**Evans road begins**  
 761 Mr & Mrs Willard F Cottrell  
 762 Mr & Mrs Frank M Archer  
 765 Miss Isabella R Hooper  
 769 Mrs George E Furber  
 769 Miss Susan K Tobey  
 772 Mr & Mrs Jacob Haid  
**Bartlett crescent ends**  
 779 Mr & Mrs Samuel B Reed  
 779 Dr & Mrs Maurice E Peters  
 782 Mrs Martha Bolles  
 783 Miss Ella F Ormsbee  
 783 Mr Gordon M Stevens  
 783 Mr Ralph W Morrill  
 783 Lieut & Mrs Alvin Hovey-  
     King  
 784 Mr & Mrs Anthony C Schmel-  
     zer  
 785 Mr Wilton E Drake Jr  
 785 Mr & Mrs Frederick M Dean  
 785 Mrs Asher Bamber  
 786 Murice N Turner  
**Downing road begins**  
 791 James Ahern  
 793 William L Gifford  
 797 Mr & Mrs Leon M Abbott  
 797 Mr & Mrs Horatio B Baker  
 797 Ralph E Potter  
 803 Mr & Mrs Bainbridge Crist  
 803 Mr & Mrs Paul H Kelsey

803 Mr & Mrs Charles H Brown  
 805 Mr & Mrs Morris N Myers  
 805 Mr & Mrs Paul Waitt  
 805 Mr & Mrs Walter J Slocomb  
 805 Darius W Bunker  
 807 Mr & Mrs Mary E Penfold  
 807 John F Skinner  
 809 Mr & Mrs Carl E Safford  
 809 Mr & Mrs Douglas S Carter  
 809 Mr & Mrs Samuel Barkin  
 811 Mr & Mrs Peter F Cormier  
 811 Mrs Mary Lapham  
 815 Mr & Mrs Frank A Russell  
 815 Edward T Matsuki  
 815 Miss Tsuya Matsuki  
 815 Mr Paul Dresser  
 816 Julius Landelins  
**Bartlett ends**

**WAVERLY**

11 Mrs William C Snell  
 19 Mr & Mrs Carl M Goodspeed  
**Thayer ends**  
**Emerson ends**  
 25 Mr & Mrs Ira R Kent  
 27 Mr & Mrs John W Morrison  
 33 Mrs Frank W Dana  
 36 Mr & Mrs Isaac Paine  
 37 Mr & Mrs George P Johnson  
 41 Thomas C Austin  
 41 Harry R Stanfield  
 41 Mrs Maria A Stanfield  
 43 Mr & Mrs M J Nolan  
 44 Mr & Mrs A B Hammond  
 46 Mrs H E Wells  
 47 Mr & Mrs John A Moloney  
 48 Mr & Mrs Frank Wyman 2nd  
 50 Mr & Mrs Elisha Canning  
 53 Rev & Mrs Louis A Banks  
 57 Rev & Mrs William W Iliffe  
 60 Mr & Mrs J Willard Tucker-  
 man

**WEBSTER**

11 George Howhoulis  
 11 Malachi J Cunniff  
 11 James Houhoulis  
 11 Mr & Mrs Nicholas Houhoulis  
 26 Mr & Mrs Charles F Rose  
 26 Mr Henry M Goodrich  
 26 Mr & Mrs Charles P Gogges-  
 hall  
 28 Rev Howard B Grose  
 28 Mr & Mrs William C Skinner  
 30 Miss Jessie I Upham  
 31 Mrs & Mrs Harris F Rice  
 32 Mr & Mrs Isadore L Halman  
 32 Mrs Fleta Wentworth  
 32 Mr John E Stevens  
 34 Mr & Mrs F J McLaughlin  
 34 Mrs Mary E Young  
 34 Mrs Carrie A Mills

36 Miss Marjorie Brigham  
 36 Mr & Mrs Edwin F Dimock  
 34 Mr Arthur A Brigham  
 36 Florence Kenney  
 36 Misses Lothian  
 36 Mrs Mary A Munroe  
 36 Marjorie Brigham  
 38 Mrs Mary F Hill  
 388 Mr & Mrs Charles H Stone  
 38 Dr Lena V Ingraham  
 38 Mr & Mrs Charles S Hill  
 38 Mr & Mrs Archibald McMillan  
**Webster park begins**  
 40 Mr & Mrs Frank G Nesbit  
 40 Mrs Anna F Morrissey  
 40 Mr Alphonso S Harris  
 40 Mrs Annie E French  
 46 Mr Frederick L Briggs

**WEBSTER PLACE**

9 Mr & Mrs Milton R Munsil  
 9 Mr & Mrs James T Craig  
 11 Thomas F Thompson  
 30 Mr Frederick J White  
 32 Mr & Mrs Richard W Crocker  
 38 Mr & Mrs Joseph W Homer  
 40 Edwin H Lincoln  
 40 Mrs Annie L Crocker  
 40 Edwin H Lincoln  
 40 Marion E Ericker

**WELCH ROAD**

1 Mr & Mrs Philip Richardson  
 34 Mr & Mrs Rene Evans Paine  
 46 Mr & Mrs Ernest Lovering  
 58 Mrs Mary F Linder

**WELLINGTON TERRACE**

2 Mrs David Hull Rice  
 2 Rev Thomas D Anderson  
 5 Mr & Mrs James J Carolan  
 5 Mr & Mrs Patrick Carolan  
 5 William B Carolan

**WELLMAN**

9 Mrs Luella C Brigham  
 9 Mr & Mrs Richard W Schind-  
 ler  
 9 Elizabeth McCaulley  
 10 Mr & Mrs Richard S Ayers  
 10 Dr Andrew P Cornwell  
 10 Mr & Mrs Frank C Condon  
 11 Edwin B Hutchinson  
 11 Greenleaf B Dennie  
 11 Mr & Mrs Claude A Pifer  
 12 Mr & Mrs Noble T Jackson  
 12 Mr & Mrs Harry E Field  
 12 Mr George S Summer  
 14 Mrs Marion C King  
 14 Wallace S Jackman  
 14 Miss Katherine C Stoneman  
 15 Mr Joseph H Lynch

## Wellman—con

- 6 Mr & Mrs Henry M Bigelow  
7 Mr & Mrs Herbert M Rowell  
15 Mr & Mrs Henry T Morgan  
15 Mrs Helen E McLean

**WESTBOURNE TERRACE**

- 17 Mr & Mrs Robert McArthur  
17 Mr & Mrs William C Chamberlain  
17 Mr & Mrs Charles Blake  
19 Mr & Mrs George R Brett  
19 Mr & Mrs Rolland J Macdonald  
19 Dora G Calder  
19 Miss Lillian F Dean  
31 Mr & Mrs Ernest Regnier  
31 Mr & Mrs A G Titus  
31 Mr Lemuel Pettee  
31 Mr & Mrs Eugene E Pettee  
33 Mr & Mrs George M Day  
35 Mr & Mrs John S Slater  
33 Mr & Mrs Charles F Marden  
33 Mr & Mrs Albert E Barnard  
35 Dr & Mrs Ignatius Haines  
35 Mr & Mrs Gabriel B Levy  
41 Mr & Mrs Simon Aronson  
45 Mr & Mrs Joseph F O'Connell  
49 Mr & Mrs Ralph H Whitney  
53 Mrs Selma Munsterberg  
57 Mr & Mrs Frederic J Wood  
61 Mrs Emma A Bradley  
61 Mr & Mrs H S Potter Jr  
**Bartlett crescent begins**  
65 Mr & Mrs George Cragin  
71 Mr Alexander C Chisholm  
84 Mr & Mrs J LeRoy McGown  
86 Mr & Mrs Adolph J Oettinger  
90 Mr & Mrs Alfred F Kohler  
90 Leo J Madigan  
90 Mr & Mrs Philip McMorrow  
94 Mr & Mrs Edward I Golden  
94 Mr & Mrs Frank J Emens  
98 Mr & Mrs Henry W Ridings  
98 Mr Stanhope L Vaux  
98 Dr & Mrs L M Freedman  
104 Mr & Mrs Chester F Craigie  
104 Mr & Mrs F W Thomas  
104 Mr Duncan C Chistopher  
106 Mr & Mrs Duncan G Chisholm  
106 Mr & Mrs Julius Snyder  
107 Mr & Mrs Lowell Goodwin  
107 Miss Maude Pauline Allen  
107 Miss J Maud Campbell  
108 Mr & Mrs Jerome G McGraw  
108 Mr & Mrs Arthur E Fisk  
111 Miss Luella M O'Brien  
111 Miss Mae J O'Brien  
111 Mr Thomas H O'Brien  
111 Mr William J Trimble  
111 Misses McLean

- 115 Mr & Mrs George S Coulter  
115 Mrs Annie S Funk  
115 Mr & Mrs Charles A Ness  
119 Mr & Mrs Arthur Lovering  
131 Mrs Emma DeWolfe  
131 Mr & Mrs John Sherman  
133 Mr & Mrs Dean F Herrick  
133 Mr & Mrs Bradley B Osgood

**WHITE AVENUE**

- 8 Mr Frank Shaughnessy  
8 Eben D Buxton  
8 Patrick Egan  
12 John F Lynch  
12 William Ryan  
12 Edward Fisher  
12 Francis Piper  
16 Andrew White  
16 Mr & Mrs James G Bratcher  
16 William Bradshaw

**WHITE PLACE**

- 1 Fred Kidd  
9 Jane A Canty  
10 Mrs Rebecca F Arthur  
12 James Owens  
12 George Gillis  
12 Emily Frairley  
13 Mary McGowan  
14 Mrs Mary Sullivan  
15 William Cook  
15 T H Bradford  
16 William H Burke  
20 Alexander Sutherland  
21 Frederick W Hughes  
23 Alexander Jarvie  
24 Mrs Ellen A Hayes  
25 Walter J McTigue  
25 Fred Kidd  
26 Mrs Ethel Pickering  
26 James B Hughes  
26 Patrick Padden  
26a William J Carroll  
26r William R Ovenstone  
27 W J Wilson  
28 John Sheehan  
28 Patrick Moloney  
31 Samuel Wright  
33 James Whalen  
34 John H Ward  
35 William Hewitt  
35 Patrick L Walsh  
35 John W Daley  
37 Wycliffe S MacLeod  
37 William Heider  
37 Ray D Pearse  
38 David Buckley  
38 Mrs Mary A F McCarthy  
38 Dennie Cavanaugh  
40 Alton A Wood  
40 Harold Wood  
40 Norman O Wood

40 Robert Wood  
 40 Patrick R Burns  
 41 Ashley W Ellis  
 41 Peter N Costa  
 43 Thomas C Mulville  
 45 Edward J Hayes  
 47 Catherine A Tuscher  
 49 Mrs Annie F Barrett  
 49 Henry E Casey  
 51 John F Sullivan  
 53 William Hotchin  
 54 Salvatore Alfuso  
 61 Margaret Mulcahey  
 61 Patrick McCarthy  
 61 Owen Rowley  
 62 W P Edwards  
 64 John H Carroll Jr  
 64 Frank L Harrington  
**Walnut path ends**

**WHITNEY**

17 Colin McPhail  
 17 William McPhail

**WILLARD ROAD**

18 Mr Louis B Goodall  
 19 Mr & Mrs Frederick I Emery  
 25 Mr & Mrs Walter G Lees  
**Chestnut Hill avenue crosses**  
 50 Mr & Mrs Charles D Irwin  
 53 Mr & Mrs William Hotchkin  
 60 Mr & Mrs Edward P Berry  
 97 Mr & Mrs Edmund J Casey  
 119 Mr & Mrs Chas H Lawrence

**WILLIAMS**

1 Mrs Edith Weaver  
 11 Mr & Mrs Walter L Came  
 12 Mr & Mrs George A Medberry  
 12 Harry E Field  
 15 Mrs Helen McLean  
 15 Mr & Mrs Walter T Kimball  
 16 Mrs Carrie B McDonald  
 35 Marcice Emery  
 41 John F Fleming

**Centre crosses**

46 Mr & Mrs Alvin R Zeimer  
 46 Mr & Mrs Arthur A Sondheim  
 48 Harry B Runyan  
 48 Mr & Mrs William Leibman  
 48 Mr & Mrs Myer Wyzanski  
 50 Mr & Mrs Harrison H Watters  
 50 Mr & Mrs Charles D Titcomb  
 50 Mr & Mrs H Heim

**WILLISTON ROAD**

17 Mr & Mrs Arthur Willis  
**Salisbury road crosses**  
 29 Mr & Mrs Arthur G Milton  
 30 Hilda W Sanborn  
 30 Mr & Mrs Fred C Sanborn

39 Mrs H S MacPherson  
**Evans road crosses**  
**Downing road ends**  
 55 Mr & Mrs Walter L Hobbs  
 64 Mr & Mrs Dennis J Gorman  
 64 Miss Elizabeth N Gorman  
 65 Mr & Mrs John J L Harberger  
 70 Mr & Mrs Herbert D Allen  
 71 Mr & Mrs Percy L Moses  
 76 Mr & Mrs Wilton E Harding  
 79 Mr & Mrs J Gilbert Peirce  
 79 Mrs Anna Peirce  
 85 Mr & Mrs Edgar W Bright

**WINCHESTER**

1 Mr & Mrs Harry Keller  
 1 Miss Lilie C Smith  
 1 Mrs Dora R Eaton  
 1 Mrs Marion S Sawyer  
 1 Mr & Mrs John Chisman  
 1 Mrs Annie M Stimson  
 1 Miss Lillie C Smith  
 1 Mr & Mrs J Henry Lear  
 1 Mr & Mrs George N Parker  
 1 Mr & Mrs Charles H Wilson  
 3 Mrs James E Leach  
 5 Richardson H Summer  
 5 Mrs Alice L Surls  
 5 Mr & Mrs Herbert H Fletcher  
 5 Mr & Mrs William S Rich  
 5 Mr David W Lyle  
 5 Mr & Mrs Harry W Smith  
 5 Mrs Mathilda Levy  
 5 Mr & Mrs Edward C Smith  
 14 Mr & Mrs Thomas Meade  
 16 Mr & Mrs J E Adrian Blais  
 16 Mrs Charlotte Thaxter  
 16 Mr & Mrs Robert D Ware  
 16 Mrs Laura F Bancroft  
 16 Miss Anna C Ayer  
 16 Mrs Mary E Ayer  
 17 Dr & Mrs Walter W Caswell  
 20 Mrs Emma S Ward  
 20 Mr John J Merrigan  
 20 Mrs James W Moss  
 20 Miss Harriet D Hobbs  
 20 Mrs Mae F Moss  
 20 Mrs David A Andrews  
 20 Mrs Clarence S Ward  
 20 Mrs Mary S Webster  
 20 Adelaide C McSorley  
 20 Mr & Mrs John J Merrigan  
 21 Mrs Anna T Faulkner  
 24 Mrs Susan Bean  
 24 The Misses Bean  
 24 Mrs Vivica Mattox  
 24 Mrs Elizabeth H Kane  
 26 Carl A Gustafson janitor  
 26 Mrs Clara D Walker  
 29 Margaret Canfield  
 30 Mr & Mrs George E Hunt

## Winchester—con

- 30 Mr & Mrs George F Washburn  
 30 Mr Frederick Neal  
 30 Carrie G Neal  
 32 Mr & Mrs Charles Anthony  
 32 Mr & Mrs Rufus Coffin  
 32 Mr & Mrs Augustas DeCort  
 34 Mr & Mrs Frederick C Chace  
 34 Fred W Gerry  
 34 Mr & Mrs George W Sanford  
 35 Mr & Mrs David Whyte  
 36 Mrs Muriel Williams  
 35 Miss C Eleveline B Syle  
 36 Mrs Lizzie B Gibson  
 37 Mr & Mrs Arthur Ronimas  
**Wellman ends**  
 38 Mr & Mrs Felix F Porter  
 38 Mrs Gilbert E R Patten  
 38 Mr & Mrs George D Berry  
 40 Mr & Mrs Ignatz Klein  
 40 Mr & Mrs Julius R Peck  
 40 Misses Wilkinson  
 43 Henry McIntyre  
 47 Mr & Mrs George W Whiche-  
     low  
 47 Mr & Mrs Ruy J Beckhard  
 47 Mr & Mrs Moses S Rosenfeld  
 48 John McGinnis  
 49 Mr & Mrs Charles C Swett  
 49 Mr David Banash  
 49 Mr & Mrs Charles W Reed  
 51 Mrs Margaretta R Howard  
 51 Mr & Mrs Conrad A Smith  
 51 Dr & Mrs Eben W Gaynor  
 53 Joseph L Klein  
 53 Mr & Mrs Walter Dallen  
 53 Mr & Mrs George Gossman  
 53 Washington Allen  
**William ends**  
 67 Dr & Mrs Herbert C Clapp  
 68 Mrs Anna B Currie  
 71 Mr & Mrs John E Donahue  
 72 Mrs Emily Nord  
 72 John Hewett  
 74 Joseph Goldner  
 75 Mr & Mrs Irving E Moulthrop  
 75 Mary A Campbell  
 80 Mr & Mrs James Stewart  
 90 Mr & Mrs John W Cawley  
 93 Mr & Mrs Lamphere D Las-  
     selle  
 93 Mr & Mrs Marshall S Rice  
 94 Mr & Mrs George H Cox  
 96 Mr & Mrs Henry A Burnham  
 99 Mr & Mrs Austin L Robinson  
 100 Mr & Mrs Chester F Robart  
 100 Mrs Mary H Sullivan  
 103 Mr & Mrs Louis Gutterman  
 103 Mr & Mrs Ira A Stone  
 103 Mr & Mrs Louis Green  
 104 Mrs Sarah E Almy
- 104 Miss Madeline Almy  
 104 Mr Arthur C Almy  
 105 Mr & Mrs Abraham Broude  
 105 Mr & Mrs Joseph P Cohen  
 105 Mr & Mrs Maurice Sonnabend  
 106 Mrs Anna T Burbank  
 106 Mr Philip Burbank  
 109 Mr & Mrs Harry L Shaw  
 109 Mr & Mrs George A Newhall  
**Atherton road ends**  
**Fuller begins**  
 125 Mrs Margaret Auerbach  
 133 Dr Helen G Sheehan  
 133 Miss Marie J Sheehan  
 133 Dr George W Goode  
**Coolidge begins**  
 143 Mr & Mrs F R F Ellis  
 147 Mr Fred L Norton  
**Thorndike begins**  
 156 Mr & Mrs Arthur P Spear  
 164 Mr & Mrs Harold Whitehead  
 165 Mr & Mrs Walter G Seaverns  
 168 Mrs John E Somes Sr  
 173 Mr & Mrs Kurt K Pollak  
 174 Mr & Mrs Charles J Chapman  
 175 Mr & Mrs Frederick Wingersk  
 177 Mr & Mrs J William Rodgers  
 179 Mr & Mrs Samuel H Dack  
 180 Mrs Louise Williams  
 183 Mrs Helen L Butterfield  
 184 Mrs Annie R Parker  
 184 Mary E Kingsbury  
 187 Mr & Mrs Herbert Farrier  
 189 Mr & Mrs William H McPher-  
     son  
 195 Mrs Mary E McMahon  
 197 Mr & Mrs Jacob Schienfeldt  
 199 Mr & Mrs Albert M Chandler  
 219 Miss Elizabeth G Graham  
 219 Mr Charles R Lincoln  
 201 Mr & Mrs Albert Berenson  
 203 Mrs Ellen J Quinn  
 203 Mr & Mrs Franklin H Cos-  
     grove  
 206 Mr & Mrs Nathan H Gordon  
 207 Mr & Mrs Wolfert G Webber  
 209 Julian L Latimer  
 213 Frederick N DeRosse  
 215 Harry E Wasson  
 217 Mildred Williams  
 217 Mrs Mary A Williams  
 219 Evelyn L Lincoln  
 219 Elizabeth G Graham  
 219 Charles R Lincoln  
 250 Mrs Henry Blewett  
 250 Edith E Blewett  
 261 Mr & Mrs Arthur E Horsfall  
**Boston line**  
**WINDSOR ROAD**  
 7 Mr & Mrs Samuel Weiss  
 7 Miss Emma I Weiss



16 Mr & Mrs R Murray Purves  
 22 Mr & Mrs Bertram D Blaisdell  
 25 Dr & Mrs John H Bufford  
 45 Miss Celior P Nott  
 53 Mr & Mrs Herbert A Wood  
 56 Mr & Mrs Winslow C Peirce  
 59 Mr & Mrs Augustus S Lovett  
 60 Mr & Mrs Albert W Mead  
 60 Mr John G Temple  
 65 Mr George R Rogers  
 65 Misses Rogers  
 73 Mr & Mrs Frederick A Farrar  
 68 Mrs Agnes Jolliffe  
 73 Misses Farrar  
 78 Mr & Mrs Willis W Darling

**WINSLOW ROAD**

16 Mrs Elizabeth F Henry  
 17 Mr & Mrs Charles F Barton  
 18 Mr & Mrs Harold L Dalton  
 19 Mrs Kenneth McKenzie  
 19 Mr Fred L McKenzie  
 20 Mr & Mrs William Applebee  
 24 Mr & Mrs Francis W Regan  
 24 Miss Caroline A Meade  
 27 Mr & Mrs Curtis W Emery  
 27 Miss Jennie S Chase  
 28 Mrs Minnie J Carter  
 41 Mr William J Sullivan  
 44 Mrs Caroline Little

**WINTHROP PLACE**

8 Michael J Murphy  
 9 Mrs Catherine McDonald  
 9 Thomas Mullen  
 9 Catherine McDonald  
 10 Mr Patrick J Dirrane  
 11 Philip J Michael  
 11 Thomas L Duffy  
 12 William J Dwyer  
 14 James J Quinlan  
 15 Percy Houghan  
 15 Bernard King  
**Leverett crosses**  
 20 John Mahoney  
 20 Jas Bickerstaff  
 22 Antonio Carreiro  
 22 Patrick Neary  
 24 Joseph Keefe  
 26 Jeremiah Mullens  
 26 Patrick Buckley

**WINTHROP ROAD**

17 Mrs H C Bemis  
 24 Mr & Mrs Edward C Robinson  
 33 Mr & Mrs E B Holmes  
**University path**  
 39 Mr & Mrs William T Pinkham  
 41 Mr & Mrs Herbert R Sylvester  
 47 Mr & Mrs William Ellery  
 47 Misses Hopkins

51 Thomas Pelham  
 53 Mr & Mrs George J Jones  
 55 Walter Hobbs  
 57 Dexter Young  
 57 Mr & Mrs J Bradford Hardon  
 63 Mr & Mrs Stanley E Faithful  
 67 Mr & Mrs Charles Stodder  
     Barry  
 67 Mrs Florence Schwartz  
 73 Mr & Mrs George W Phillips  
 73 Dr & Mrs Fred H Williams  
**Rawson road begins**  
 80 Mr Harrison G Bridge  
**Winthrop path ends**  
 92 Gordon Sackett  
 92 Dr Thomas H Moran  
 96 Mrs Blanche I Van Ness  
 96 Mr & Mrs Wallace H Wright  
 96 Mr & Mrs Lawrence S Andrews  
 100 Catherine Good  
**Colbourne crescent begins**  
 108 James A Carter  
 108 James C Derby  
 108 Mr John H Kelly  
 108 Mr & Mrs Raymond T Parker  
 108 Ernest W Coffin  
 108 Minnie G Sweet  
 108 Mr & Mrs Frank F Woods  
 111 James Lanson Jr  
 111 Mr & Mrs James Lanson  
 112 Mr & Mrs Raymond W Lyons  
 112 William R Mason  
 112 Mr & Mrs Moses Pendleton  
 112 Mary C MacDonnell  
 112 Mr & Mrs Harry E Grigor  
 116 Harry A Bonelli  
 116 Mrs Caroline I Kimball  
 116 Mr & Mrs Thomas H Harris  
 116 Thomas A D Fessenden  
**Addington path begins**  
 124 Mr Charles C Parsons  
 127 Mrs Addie V Wilbur  
**Addington road begins**  
 135 Louise H Essery  
 135 Everett O Fisk  
 139 Mr & Mrs H S Ballou  
 145 Mr & Mrs Perley R Glass  
 145 Mr & Mrs Harry C Achorn  
 145 Mrs James A Walker  
 145 Mrs Sylvana Achorn  
 146 Mr & Mrs John C Sawyer  
 147 Mr & Mrs Norman D McCutcheon  
 147 George D Rogers  
 147 James F Hammers  
 149 Mr & Mrs Joseph J Byers  
 149 Mrs Leah Freedman  
 149 Mr & Mrs Wolcott Remington  
 149 Mr & Mrs Julius Andrews  
 152 Mr & Mrs Sumner Dresser

## Winthrop rd—con

- 158 Mr & Mrs William Eaton  
 164 Mr & Mrs Alfred J Barnes  
 164 Mr & Mrs Charles E Robinson  
 164 Mr & Mrs Henry M Brown  
 165 Mr & Mrs E Pomeroy Collier  
 168 Mr & Mrs Charles H Taylor  
 168 Dr & Mrs Herman W Marshall  
 170 Mr & Mrs Frederick Outram  
 170 Mr Oliver W Farrar  
 174 Mr & Mrs George S Seltzer  
 174 Mr & Mrs Charles R Ernst  
 174 Mrs Margaret Murphy  
 174 Mr & Mrs Melville Webb Jr  
 175 Mrs Marjorie Allen  
 176 Miss Ethel R Howe  
 176 Harold J Taylor  
 176 Marie Stiom  
 176 J Oliver Williams  
 176 Miss Eugenia Stiom  
 176 Mrs G Leonardt Hagen-Burger  
 176 Mr & Mrs George H Babcock  
 176 Mrs Edwin L Buttrick  
 176 Mr & Mrs Charles S Nash  
 177 Mr George Alison  
 177 Mr & Mrs William S Pratt  
 177 Mr & Mrs Edward Rintels  
 177 Mr & Mrs Elmer E Staples

**Garrison road begins**

- 181 Mr & Mrs Arthur O Chartier  
 181 Mr & Mrs Philip J Baird  
 181 Mr Sheffield A Arnold  
 185 Mr & Mrs Lawson G Frost  
 185 Mr & Mrs Frank D Cadwallader  
 185 Mr James A McGuane  
 186 Mr & Mrs Harry A Bonelli  
 187 Misses Corbett  
 187 Mrs Helen F Ticknor  
 187 Mr Charles W Corbett  
 191 Mr & Mrs Charles M Brooks  
 191 Henry Cleveland  
 191 Mrs John Shaw  
 191 Miss Amy H Shaw  
 195 Mr & Mrs William B Titcomb  
 195 Mr & Mrs Edward W Swan  
 195 Mr & Mrs Walter Chrimes  
 199 Mr & Mrs Henry P Robbins  
 199 Lucy A H Smith  
 201 Mr & Mrs Alton P Swan  
 208 Katherine Richardson  
 208 Anna K Christensen  
 208 Eliza S Small  
 208 Henry J Fay  
 208 Sylvester D Rich  
 208 Mr Joseph C Batchelder  
 208 Katherine M Lincoln  
 208 Elmer Collins  
 208 Frank Mofgan  
 208 Emma Callanan  
 208 Miss Jean Kendall  
 208 Miss Amy Marston

- 208 Mr Ronald Jones  
 208 Mr Charles D Voorhis  
 208 Mr Hyman Schroeder  
 208 Mrs Charles H Richardson  
 208 Jean Williard  
 208 Mary E Katon  
 208 Mrs Edward F Keeler  
 208 Belle R Richardson  
 208 G E Johnstone  
 208 Clarence L Morton  
 208 Miss Minetta Nute  
 208 Robert D Carter  
 208 Mr & Mrs Alexander Riddell  
 208 Martha Perkins  
 208 Samuel R Phillips  
 210 Mr & Mrs George A Kimball  
 210 Mrs George Bray  
 210 Mr Charles E S MacCorry  
 210 Mrs Elizabeth Hanson  
 210 Mr & Mrs Joseph B Phipps  
 210 Mrs Edgar F Robinson  
 210 Mrs James E Chapman  
 210 Mrs Anna M Packard  
 210 Dr & Mrs Henry V McLaughlin  
 212 Mr Frederick W Carlsen

**WOLCOTT ROAD****Private**

- 158 Dr Mary W L Johnson

**WOODLAND ROAD****Hammond road crosses****Glen road ends****Pine road ends**

- o Mr & Mrs Osborne Howes  
 o Mrs Grace B Howes  
 o Mr & Mrs Laurence Webster  
 o Mr & Mrs George N Barrie  
**Private way**  
 o Arthur Miles  
 o William Swigger

**WORTHINGTON ROAD**

- 3 Mr & Mrs Max E Wyzanski  
 4 Mr & Mrs Charles E Wyzanski  
 11 Prof & Mrs Henry Fay  
 12 Mr & Mrs Borden Covel  
 22 Mr & Mrs Dudley R Howe

**YORK TERRACE****Mason path begins**

- 23 Mr & Mrs Benj P Sands  
 51 Mr & Mrs Dennis B Lundblad  
 31 Mrs Evelyn F Copp  
 31 Mrs Emily A Sturgeon  
 38 Mr & Mrs Frederick M Durkee  
 50 Mr Sanford L Treadwell  
 51 Dennis B Sunderland  
 57 Mr & Mrs Anderson  
**Summit path crosses**  
 72 Dr & Mrs Robert T Moffat



## *A Suggestion*

Before using a directory anywhere,  
look to see if it is the latest edition.

The merchant who does not keep  
the latest directory for his customers'  
convenience, does not show them a  
courtesy they may obtain elsewhere.

Established 1859

# J. S. WATERMAN & SONS

Incorporated

## UNDERTAKERS

2326 and 2328 Washington St., Boston, Mass.  
(Adjoining Dudley Street Elevated Station)

"303 Harvard Street," Brookline  
(Coolidge Corner)



**Funeral, Cemetery, Cremation  
and Transfer Arrangements**

### CHAPELS

Extensive Salesrooms

City and out-of-town service

Carriage and Motor Equipment

Registered in Maine, New Hampshire, Rhode Island,  
Connecticut, Massachusetts

### DAY AND NIGHT MANAGEMENT

FRANK S. WATERMAN, Pres.

JOSEPH S. WATERMAN, Vice-Pres.

FRANK S. WATERMAN, Jr.

Telegraph and Cable Address { Roxbury 72-73-74  
"Undertaker-Boston" Tel. { Brookline 431

# BROOKLINE DIRECTORY

## 1918

Copyright 1918 by W A Greenough Co

### ABBREVIATIONS

Ab, above; agt, agent; Am, American; asst, assistant; av, avenue; B, Boston; b or bds, boards; B E Ry Co, Boston Elevated Railway Co; bet, between; blds, building; blk, block; Br, Brighton; C S, Christian Science; cor, corner; ct, court; do, ditto; E, East; F H R, Fisher Hill Reservoir; h house; H U, Harvard University; ins, insurance; J P, Jamaica Plain; M I T, Massachusetts Institute of Technology; mfr, manufacturer; mgr, manager; N, North; n, near; opp, opposite; P O, Post Office; pl, place; pres, president; R, Roxbury; r, rear; rd, road; Rev, Reverend; rms, rooms; S, South; sec, secretary; sq, square; supt, superintendent; treas, treasurer; U S A, United States Army; U S N, United States Navy; W, West; W R, West Roxbury; whf, wharf.

When the name of a corporation, factory or firm appears immediately after the occupation, it indicates the place of business. (————) wife's name.

After the name of the street, the word street is omitted. Star (\*) indicates Government Service.

Abbe Henry T (Mary F) buyer h 56 Greenough  
 Abbot Etheldred asst Public Library h 7 Auburn ct  
 Abbott Charles E broker h 17 University rd  
 "Elizabeth A Mrs h 1223 Beacon  
 "Everett W accountant h 1034 Commonwealth av

## KING AUTO SUPPLY COMPANY

Keys Made, Vulcanizing, Hardware, Paints and Oils,  
Glass. 207 WASHINGTON ST., Tel. Brookline 401

140 BROOKLINE [1918] DIRECTORY

### Abbott

- "George H h 46 Babcock  
"Georgianna E Miss h Hotel Beaconsfield 1731 Beacon  
"Gladys F teacher Edward Devotion school bds 45 Auburn  
"Leon M (Florence T) h 797 Washington  
"Lowell W H (Gertrude T) h 95 Mason ter  
"Lyman F (Annie A) h 32 Kilsyth rd  
"Mary F Mrs bds 516 Harvard  
"Mary J bds 127 Thorndike  
"Reuben (Florence E) h 45 Columbia  
Abercombie Harriet F bds 19 Linden  
"William H h 19 Linden  
Aberdein James D (Alice R) h 1898 Beacon  
Aborn Bertram (Mabel) salesman h 22 Bowker  
"Bertram M bds 22 Bowker  
"George P (Maud M) mgr Cambridge h 50 Garrison rd  
"Pennell N pneumatic tubes bds 50 Garrison rd  
"Rita C bds 22 Bowker  
Abraham Abram (Rachel) cigars B h 1479 Beacon  
"Bessie S widow Leopold bds 14 Amory  
Abrahams Mark (Bertha D) salesman h 29 Beals  
Abrams David (Jeanette) salesman h 7 Naples rd  
"Stanley clerk rms 2 Prospect  
Achard Clara C h 33 Alton pl  
"Francis H electrical engineer h 44 Fuller  
Achorn Harry (Bernice E) supt h 145 Winthrop rd  
"Sylvina widow Eben T h 145 Winthrop rd  
Ackerman David D cut soles B bds 1546 Beacon  
"Jacob E (Clara) soles B h 1546 Beacon  
Ackiss Caleb L (Alice) printer h 307 Tappan  
Adams Anna I widow Harry h 172 Harvard  
"Arthur A (Mabel H) mechanical engineer B h 27 Verndale  
"Ashley D (Louise A) wool h 249 Buckminster rd  
"Bertram E publisher h 496 Harvard  
"Charles (Mabel) police h 68 Linden  
"Charles Erastus (Caroline J) h 21 Kilsyth rd  
"Charles F (Lillias M) buyer B h 1249 Beacon  
"Charles M (Florence) salesman h 40 Clafin rd  
"Charles R (Abbie) bonds 78 Devonshire B h 464 Heath  
"Edith teacher h 1870 Beacon  
"Florence A F Mrs bds 514 Harvard  
"Florence C bookkeeper bds 6 Clafin rd  
"Florence I associate editor B h 27 Verndale  
"Francis P (Mary E) grocers' sundries 280 Dover B h 93  
Centre  
"Frank R (Mildred B) h 122 Babcock  
"Frank S (Louise) salesman B h 118 Mason ter  
"George (Jennie M) mgr 240 Dover B h 163 Babcock  
"George M Mrs h 1870 Beacon

**M. MALMROSE, Painting & Decorating**  
Tel. 4841 Brookline  
288 HARVARD ST. BROOKLINE, MASS.

# W. J. GALLAGHER

## PLUMBING — HEATING

Tel., Shop, Brookline 3631  
Tel., Res., Brighton 1357-M

1376 BEACON ST.  
BROOKLINE

BROOKLINE [1918] DIRECTORY

141

### Adams

- "Harry (Pearl) trainman h 305 Boylston
  - "Harry E sales h 27 Verndale
  - "Harry E clerk bds 6 Claflin rd
  - "Isadora H Miss bds 24 Auburn
  - "James (Emma K) vice pres Warren Inst of Savings h 90 Longwood av
  - "James Jr at 82 Devonshire B h 90 Longwood av
  - "Jennie P widow Charles A h 1796 Beacon
  - "John D (Ethel L) h 14 Warwick rd
  - "John Q (Julia W) publisher 120 Boylston B h 17 Cots-wold rd
  - "John S vice treas 36 Temple pl B h 63 Harvard av
  - "Joseph clerk 1324 Beacon h 11 Harris
  - "Kate h 63 Harvard av
  - "Leonard F h 307 Tappan
  - "LeRoy (Winifred) sales h 62 Pleasant
  - "Lillian W widow George E h 1908 Beacon
  - "Lula G teacher High School h at Newton
  - "L Sherman (Helen F) broker h 7 Griggs ter
  - "Margaret D bds 1908 Beacon
  - "Mary clerk supt of school Town Hall h 221 Freeman
  - "Mary A Mrs h 6 Claflin rd
  - "Matthew (Mary) choreman h 221 Freeman
  - "Nellie M h 27 Verndale
  - "Pearl H dentist bds 40 Claflin rd
  - "Pemelia S Miss h 90 Longwood av
  - "Porter H (Irene C) h 1796 Beacon
  - "Raymond M (Rhyspah) lawyer h 95 Coolidge
  - "\*Richard V W bds 184 St Paul
  - "Robert (Eliza A) gardener h 13 Perry
  - "Rollin M meat cutter h 27 Verndale
  - "Rollin P bds 27 Verndale
  - "Stella E h 27 Verndale
  - "Walter B Mrs h 50 Euston
  - "Winthrop grocers sundries bds 93 Centre
  - "Zabdiel B (Helen) physician B h 43 Cottage Farm rd
- ADAMS & SWETT CLEANSING CO** 130 Kemble Roxbury See page 12
- Adamsky Sergie vocalist rms 106 Sumner rd
- Addison Daniel D Rev rector All Saints church h 1789 Beacon
- Adie Andrew (Lila W) h 400 Heath
- Adler Dewitt S (Florence) wire chief 1318 Beacon rm 9 h 125 Browne
- Adley Edgar (Florence E) chauffeur h 58 Atherton rd
- Agnew David E (Elizabeth A) janitor h 15 Thayer pl
- "David E (Hannah) chauffeur h 116 Brook
- Agoos Samuel L (Rebecca) leather h 61 Columbia
- "Solomon (Florence) leather B h 5 Centre

## LEWANDOS

1310 Beacon Street  
(Coolidge Corner) Telephone 5030

DYE OR CLEANSE ALL  
FABRICS USED IN THE  
HOME AND CLOTHING  
FOR MEN WOMEN AND  
CHILDREN

**George W. Johnston**  
**Real Estate 1299 Beacon St.**  
 TELEPHONE 2190

142 BROOKLINE [1918] DIRECTORY

- Ahern Frank h 190 Washington  
 "James (Annie) salesman h 791 Washington  
 "John (Eliza) driver h 21 School  
 "John J (Emma M) agent h 193 Cypress  
 "Josephine h 487 Washington  
 "Mary bds 487 Washington  
 "Nora F dressmaker 487 Washnigton h do  
 Aiken William A (Belle) salesman 1324 Beacon h 6 Perry  
 "William B salesman 1352 Beacon h at W Roxbury  
 Ainslee Robert h 61 Park  
 Aitchison John Y Rev (Estella S) h 56 Harvard  
 Akers Kenneth F student bds 108 University rd  
 "Winfred C (Annie F) head master High school h 108  
 University rd  
 Albee Harry L (Carrie M) h 69 Coolidge  
 "Howard D salesman bds 69 Coolidge  
 "Rachel M bds 69 Coolidge  
 Alberini Louis variety 1262 Boylston  
 Albers Homer (Catherine) lawyer 401 Sears bldg Boston  
 h 55 Irving  
 Albertson Amy L dressmaker 1318 Beacon h 75 Winches-  
 ter  
 "Charles A gowns 1318 Beacon h 75 Winchester  
 Albinsky Reinhard (Martha) h 302 Harvard  
 Albrecht Amelia D Mrs h 1803 Beacon  
 "Eugenie bds 17 Regent circle  
 "Louise bds 17 Regent circle  
 "Marguerite bds 17 Regent circle  
 "William (Eugenie) wholesale liquors h 17 Regent circle  
 Alcaide Antonio (Ella) sugar planter h 42 Manchester rd  
 Alchiler Irving (Rita) haberdasher h 80 Browne  
 Alcott John S (Eunie) insurance h 199 St Paul  
**ALDEN BROS** milkmen 1171 Tremont Boston See map  
 "Charles Herbert (Helen M) shoe mfr 105 Summer B h  
 97 Longwood av  
 "Emma L Mrs bds 1353 Beacon  
 "Jennie M teacher Pierce school bds 22 Harris  
 "\*John H bds 97 Longwood av  
 Aldrich Charles E (Harriet W) salesman B h 190 Babcock  
 "Edgar (Frances) h 9 Alton pl  
 "Edward I (Joy) selling agent Hood Rubber Co h 16  
 Stetson  
 "George I (Elsie) supt of schools office Town Hall rm 12  
 h 24 Marion  
 "William L (Marie E) at 5 Bromfield B h 41 Kenwood  
 Alexander Blanche widow Sigmund h 1459 Beacon  
 "Charles A (Blanche E) leather B h 1419 Beacon  
 "Charles F bds 168 Brookline av  
 "David (Kate) chauffeur h 283 Pond av  
 "Donald C office supplies bds 45 St Paul

**The Directory to a business man is as essential  
 as a Dictionary to the student**



## J. P. MACKEY, Hardware and Roofing

AUTOMOBILE SUPPLIES

Special Attention Given to Repairing Roofs

HARVARD SQUARE

Tel. 292

BROOKLINE

BROOKLINE [1918] DIRECTORY

143

### Alexander

- "James Rev (Jane S) h 45 St Paul  
"James S storekeeper U S A h 5 High st pl  
"Julia A Mrs h 288 Washington  
"Nannie h 51 Philbrick rd  
"Ruth bds 1459 Beacon  
"\*Stuart L, U S A bds 45 St Paul  
"Susan M h 168 Brookline av  
Alford Edward B (Mary D) h 545 Chestnut Hill av  
"Elizabeth bds 462 Harvard  
"Ellan J widow Orlando H h 240 Kent  
"Martha bds 240 Kent  
Alfuso Salvatore fruit 195 Washington h 54 White pl  
Alison George actor h 177 Winthrop rd  
Allan Herbert C (Alice) mgr 204 Washington rms 9 Linden  
Alland Morse J merchant tailor h 85 Fuller  
Allard John S h 1563 Beacon  
"Judson bds 1563 Beacon  
Allen Alice P bds 56 Walnut pl  
"Anna E teacher Heath school b at Boston  
"Barbara h 1253 Beacon  
"Caroline S bds 163 Walnut  
"Cora R Mrs bds 5 Lennox Hall Richmond ct  
"Edgar C Mrs h 209 Washington  
"Elizabeth P Mrs h 23 Summit av  
"Emery E (Louise) police h 11 Linden pl  
"Eugene E (Bertha Holden) lawyer 73 Tremont B bds 11 Linden pl  
"Eugenia widow Edward A H h 163 Walnut  
"Frank P (Helen B) automobiles h 37 Corey rd  
"Frank S broker h 1223 Beacon  
"Franklin (Evelyn) Capt U S R h 1870 Beacon  
"Frederick W (Agnes H) instructor h 7 Columbia ter  
"George H (Sarah) insurance 141 Milk B h 56 Walnut pl  
"George P (Harriett) compositor 1 Harvard h 90 Cypress  
"George P Mrs h 344 Harvard  
"Grace M teacher bds 11 Linden pl  
"Harry B claim adjuster h 195 Davis av  
"Herbert D (Flora L) at 21 Winter B h 70 Williston rd  
"James H (Charlotte) station agent Brookline Hills h 157 Cypress  
"John K (Lillie M) manager B h 43 Salisbury rd  
"John S (Lillian C) night editor h 217 Harvard  
"\*Langdon salesman h 270 Buckminster rd  
"Leon L (Rebecca J) clerk 12 Town Hall h 143 Mason ter  
"Lloyd E (Helen L) insurance h 14 Hamilton rd  
"Mabel L bds 23 Auburn  
"Margaret bds 163 Walnut  
"Marietta W widow John H h 195 Davis av

**GREGORY & BROWN CO.**  
Importer and Interior Decorators  
6 HAMILTON PLACE, BOSTON, MASS. Opposite Park Street Church  
Telephone Fort Hill 526  
Paper Hangings and Fabrics, Draperies, Upholstering,  
Furniture, Carpets, Paintings, Decorating. Bedding to  
order and remade.

## LEWANDOS

Dyers Cleansers Launderers

1310 Beacon Street (Coolidge Corner)

## Gloves Cleaned

10c PER PAIR FOR  
ALL LENGTHS

Telephone 5030

## KING AUTO SUPPLY COMPANY

Auto Supplies, Vulcanizing, Hardware, Keys Made,  
Glass. 207 WASHINGTON ST., Tel. Brookline 401

144

BROOKLINE [1918] DIRECTORY

### Allen

- "Marjorie widow Daniel h 175 Winthrop rd  
"Mary Mrs h 11 Holden  
"Maude Pauline h 107 Westbourne ter  
"Milton E (Myrtle B) salesman bds 90 Cypress  
"\*Mitchell h 56 Walnut pl  
"M Frances, C S practitioner B h 1651 Beacon  
"Olive T Mrs h 9 Sewall av  
"Otis D asst engineer 334 Washington bds at Wollaston  
"O W Mrs h 36 High  
"Philip S bds 23 Auburn  
"Roger N h 1501 Beacon  
"Rosamond bds 32 Centre  
"Seldon D lieut Combination No 1 bds 22 Searle av  
"Thomas (Elizabeth) lawyer B h 80 Monmouth  
"Walter D manager and editor Brookline Townsman 87  
Washington h 53 Winchester  
"Warren C architect bds 107 Westbourne ter  
"William J (Margaret J) Harvard Garage h 26 Aspinwall  
avenue  
"William M cashier B bds 26 Aspinwall av  
"W G Russell h 1501 Beacon  
Allison James A (Minnie A) h 1862 Beacon  
Alm Ernest A (Hedwig) chauffeur h 74 Chestnut  
Almy Alice G widow William F h 1056 Beacon  
"Arthur C cotton broker h 104 Winchester  
"Arthur P Mrs h 9 Sewall av  
"Lowell teller 1319 Beacon bds 9 Sewall av  
"Sarah E Mrs h 104 Winchester  
"William (Elsie) cotton broker 4 Liberty sq B h 399  
Warren  
Amdur Noah W (Tillie) shoes B h 142 Coolidge  
American Express Co Brookline R R station  
"Screen Co The (John Koch & Son props) screen mfrs  
302 Washington  
Ames Belle Mrs bds 40 Atherton rd  
"Clara P bds 19 Euston  
"F Eugene salesman bds 74 Naples rd  
"Georgie E widow Frank W bds 74 Naples rd  
"Sanford (Fannie) broker h 10 Littell rd  
Amsden Franklin D Mrs h 11 Babcock  
"Ida widow E Frank h 1236 Beacon  
Amster Nathaniel L (Estelle) mining expert h 6 Hawes  
Anable Frederick S (Clara) accountant h 240 Babcock  
Anderson Anna F bds 84 Crowninshield  
"Arthur bds 121 Reservoir rd  
"Bertha L h 2 Claffin rd  
"Carl mgr 121 St Marys h at Boston  
"Carl E (Maria) chauffeur Moses Williams' h 254 Clyde  
"Charles F (Agnes) driver h 217 Cypress

**When you learn the full use of your Directory,  
you will appreciate its value as one of the  
best tools in your business**

<b>V I S I T</b>	<b>RESERVOIR GARAGE</b>	<b>T E L 6232</b>
	Brooklines Finest	
	Limousines and Touring Cars	
	Chestnut Hill Ave., cor. Beacon, Brookline	

BROOKLINE [1918] DIRECTORY 145

**Anderson**

- "\*Clarence O bds 82 Brook
- "\*Donald S (Edith A) salesman h 45 Verndale
- "Edward B bookkeeper bds 82 Brook
- "Erik (Edith W) auto repairer h 13 School
- "\*Ernest P bds 21 Thorndike
- "Ethel F bds 21 Thorndike
- ANDERSON FRANS O** (Ellen) upholsterer 283 Harvard  
h 82 Brook See inside back cover
- "George Walter (Emma D) coal h 90 Naples rd
- "George W, U S District attorney h 219 Fisher av
- ANDERSON GUSTAVE** painter and decorator 10 Suth-  
erland rd See page 25
- "James H Dr h 1085 Beacon
- "John P (Jennie) chauffeur h 144 Cypress
- "Joseph H engineer bds 94 Brookline av
- "J Edward mgr 19 Milk B h 57 York ter
- "Larz h Avon
- "Lloyd D H salesman bds 143 Mason ter
- "Norman bds 354 Tappan
- "Oscar E carpenter bds 87 Brook
- "Oscar W (Alice) chauffeur h 82 Brook
- "P August driver h 22 Reservoir rd
- "Thomas D Rev h 2 Wellington ter
- "William (Sarah C) mgr h 21 Thorndike
- Andrew George C (Annie) h 237 St Paul
- Andrews Annie widow h 182 Naples rd
- "Arthur salesman bds 483 Boylston
- "Arthur A at 65 Bedford B bds 1477 Beacon
- "David A Mrs h 20 Winchester
- "Edwards B at 65 Bedford B bds 1477 Beacon
- "Elinor bds 51 Vernon
- "Elizabeth bds 50 Fisher av
- "Henry (Augusta) clothing B h 483 Boylston
- "Henry R (Mary) with United Drug Co h 51 Clark rd
- "Julius (Esther) shoes B h 149 Winthrop rd
- "Lawrence S (Pauline) h 96 Winthrop rd
- "Mark clothing 65 Bedford B h 1477 Beacon
- "Obadiah (Mary) carpenter h 74 Chestnut
- "Rix letter carrier Chestnut Hill P O h at Cambridge
- "Robert D architect B h 50 Fisher av
- "Sarah W widow Sidney h 51 Vernon
- "Tracy student bds 50 Fisher av
- Angell Clarence S (Ida) hardware B h 67 Carleton
- "Dewey hardware B bds 30 Osborne rd
- "Worcester R (Helen N) physician B h 30 Osborne rd
- Angevine J Bernard student bds 37 Clafin rd
- "Sarah B widow J Ferris h 37 Clafin rd
- Angier Edwin R (Marion) dentist B h 98 Cypress
- Angus Anna Shop (Anna Blakney) 271 Harvard

**OSTRICH FEATHERS**  
Curled Cleaned Dyed  
**OLD FEATHERS MADE**  
**INTO BOAS**

**LEWANDOS**  
1310 Beacon Street  
(Coolidge Corner) Telephone 5030

**THE BROOKLINE TOWNSMAN** \$1.50  
A YEAR

"Your Paper in Your Town"

87 WASHINGTON STREET  
W. D. ALLEN, Business ManagerTel. Brookline 2186  
V. G. BYERS, Editor

## 140 BROOKLINE [1918] DIRECTORY

Angle Sarah E widow David M bds 85 Toxteth  
Ansaloni Eugenio (Edna) chauffeur h 50 Atherton rd  
Anthony Charles W (Augustina O) real estate broker h  
32 Winchester  
"Clara W widow Edgar W h 123 Sewall av  
"Edgar W Jr bds 123 Sewall av  
"Edward salesman B bds 59 Verndale  
"George (Esther K) cotton waste h 77 Browne  
"Harvey C salesman h 1679 Beacon  
"Henry dry goods bds 59 Verndale  
"Samuel salesman bds 59 Verndale  
"Susan S Mrs h 182 St Paul  
Anzivino Leonard farmer h 155 South opp Grove  
Appel Daniel F (Mary) vice pres 87 Milk B h 107 Dean rd  
Applebee William (Mary A) printer h 20 Winslow rd  
Appleton Anna E Mrs h 1411 Beacon  
"Annie S bds 1902 Beacon  
"B Earle salesman bds 1411 Beacon  
"Charles B (Marion) h 20 Netherlands rd  
"Charles D (Annie M) cashier B h 1902 Beacon  
"Francis H (Ida) rubber goods h 1572 Beacon

---

**JOHN H APPLETON**

ATTORNEY AND COUNSELLOR AT LAW

NOTARY PUBLIC

6 Beacon Street Boston

Tel Haymarket 766

Residence 59 Marion Street

Tel Brookline 2404

---

**APPLETON JOHN H** (Helen) lawyer 6 Beacon B h 59  
Marion See above  
"Ruth h 1411 Beacon  
Apt George M (Mary E) janitor h 22 Linden pl  
Archer Frank M (Jessie) vice pres 69 Haverhill B h 762  
Washington  
Archibald Margaret Mrs h 310 Harvard  
"\*Martin D (Sadie) h 6 Rice  
Arenda John shoe repairer 716 ashington h 659 do  
Ariensen John A (Catherine) h 48 Pearl  
**ARMINGTON HERVEY F** (Olivia) contractor 80 War-  
ren Brighton h 26 Salisbury rd See page 13  
Armitage Leslie F chauffeur h 20 High

---

**JOHN E. COUSENS COAL CO.** Tel.  
BROOKLINE  
**791 Commonwealth Avenue 1720**

# T. D. WHITNEY CO.

*Everything in Linens*

37-39 Temple Place, 25-39 West St., Boston



BROOKLINE [1918] DIRECTORY

147

- Armstrong Frank F clerk 1324 Beacon h at Somerville  
"Franklin clerk bds 3 Netherlands rd  
"Herbert C (Alice) chauffeur h 268 Clyde  
"Horatio G (Annie) h 231 Rawson rd  
"J Harding (Ada J) principal Lawrence school h 44 Francis  
"Leo R salesman h 146 Harvard  
"Margaret bookkeeper 10 Harvard sq h 87 School  
"Stanley W (Grace) chauffeur h 7 Craig pl  
**ARMSTRONG TRANSFER CO** 1296 Beacon and 271  
Albany Boston See page 22  
Arnold Fidella Mrs dressmaker h 15 Holden  
"Fred A (Anna L) salesman B h 37 Evans rd  
"Harry C (H Edith) h 1101 Beacon  
"Harry J (Lillian F) mgr h 5 Osborne rd  
"Leland A music teacher bds 33 Alton pl  
"Louis bds 8 Thayer place  
"Margaret F bds 5 Osborne rd  
"Mary S bookkeeper rms 5 Elm  
"Sheffield A landscape architect h 181 Winthrop rd  
"Tirzah S widow George F h 60 Davis av  
Aroff Thomas (Aroff & Duthie) 11 Boylston h at Dorchester  
"& Duthie (Thomas Aroff and George Duthie) upholsterers 11 Boylston  
Aronson Bertha bds 10 Kilsyth rd  
"Harry H (Dora) shoe dealer h 11 Alton pl  
"Jacob salesman bds 10 Kilsyth rd  
"Leo (Fannie) mfr h 37 University rd  
"Simon (Annie) furrier 41 West B h 41 Westbourne ter  
Arsenault Anthony (Catherine) chauffeur h 34 Jamaica rd  
Arthur Alexander S compositor bds 4 Davis av  
"\*Chester L bds 10 White pl  
"Elden F clerk bds 10 White pl  
"Ethel S bookkeeper bds 10 White pl  
"Rebecca F widow Charles C h 10 White pl  
Asbury Francis bds 26 Searle av  
Ashbrand Beatrice D bds 3 Cypress ter (E)  
"Carle H shipper bds 3 Cypress ter (E)  
"Evelyn C bds 3 Cypress ter (E)  
"Luette V widow Charles W h 3 Cypress ter (E)  
Ashcraft Adolphus M (Ida B) salesman h 20 Claffin rd  
Asher Abraham (Lillian) furrier h 1417 Beacon  
"Harry L (Sarah) motion picture films h 88 Fuller  
Ashley Mildred district nurse rms 360 Harvard  
Askenasy Henry William (Elizabeth Tyler) salesman B h  
65 Brook  
Aspinwall Alice widow Thomas h 54 Stearns rd  
Astrom Carl G (Hulda) photographer 129 Washington h  
do

## LEWANDOS LAUNDRY DEPARTMENT

Does More Fine Work Than Any Other Laundry

1310 Beacon Street (Coolidge Corner) Telephone 5030

# Harvard TAXI

TEL. 1220  
LIMOUSINE and  
TOURING CARS

148 BROOKLINE [1918] DIRECTORY

Atherton Charles E (Etha E) tailor B h 3 Washburn pl  
Atkins Astley h 147 Mason terrace  
"Chester T (Marion F) bookkeeper h 2 Cypress ter (E)  
Atkinson Charles F h 148 Fuller  
"Edward W (Ellen F R) importer 152 Congress B h  
Heath Hill  
"Ellie M bds 148 Fuller  
"Fred S (Jeanet) (Atlantic Clock Co) 45 India B h 162  
Cypress  
"Harry H (Catherine M) lubricants B h 94 University rd  
"Robert W (Elizabeth B P) musician h 38 Heath  
"Theodore M bds 94 University rd  
"William H (Mary) h 162 Cypress  
Atlantic and Pacific Tea Co 280 Wash and 361 Boylston  
Atteaux Frederick E (Carrie) dye stuffs 176 Purchase B h  
740 Newton  
Atticks Kelsey C teacher High school h 201 Davis av  
Attridge Arthur J student bds 101 Browne  
"Edward (Jennie) bookkeeper h 101 Browne  
Atwell Hicks bds 10 Beals  
Atwood Annie B stenographer 1331 Beacon b 34 Davis av  
"David E oysters B h 1051 Beacon  
"Ella C h 1051 Beacon  
"Emeline R Mrs h 1253 Beacon  
"Hartley F lawyer 53 State B h 105 Beacon  
"\*Hartwell I bds 8 Hamilton rd  
"Irving H (Grace F) auto lamps h 8 Hamilton rd  
"Joseph L (Clara) carpenter h 34 Davis av  
"William C (Lillie L) Boston Oyster Co h 1768 Beacon  
"Revere E mgr 1343 Beacon h Dorchester  
Auberbach Frederick S lawyer h 19 Abbotsford rd  
"Margaret widow Junius h 125 Winchester  
Aunchman Leon A (Lillian) h 9 Kendall pl  
Austin Catherine D h 17 High  
"Charles H mgr 29 Webster h Somerville  
"Justus E janitor Pierce Grammar school b 45 School  
"Thomas C h 41 Waverly  
"Walter W jeweler B h 47 School  
Avery Alden F (Edna C) trav salesman h 1862 Beacon  
"Elizabeth F widow George A h 669 Washington  
"Everett F nurse Bournemouth Hospital rms at Roslindale  
"\*Joseph (Della) U S N h 14 Hart  
Ayer Anna C novelty shop 1338 Beacon h 16 Winchester  
"Lillian M h 173 Pond av  
"Mary E widow Joseph B h 16 Winchester  
Ayers Polly bds 11 Garrison rd  
"Walter (Harriett) lawyer h 11 Garrison rd  
Ayres Richard S (Grace P) industrial engineer h 10 Well-  
man  
Babb Nathaniel F (Ruby A) salesman h 25 Parkman



FOR STORM WINDOW FASTENERS  
**USE MERRILL'S**  
Fact'y Cambridge; First & Thorndike  
Sts.,

**SHADES**  
AND  
**SCREENS**

**M. MALMROSE, Painting & Decorating**  
**Tel. 4841 Brookline**  
**288 HARVARD ST. BROOKLINE, MASS.**

BROOKLINE [1918] DIRECTORY 149

- Babbitt Arthur B (Lillie B) teacher h 29 Bartlett crescent  
 "Ethel H bds 29 Bartlett crescent  
 "George F (Eunice) journalist h 15 Stearns rd  
 "George H bds 166 Walnut  
 Babcock George H (Tyra) salesman h 176 Winthrop rd  
 "Ruth L teacher bds 15 Auburn  
 Backus Maud E h 236 Rawson rd  
 Bacon Annie E Mrs h 11 University rd  
 "A Barry (Elizabeth) buyer B h 1501 Beacon  
 "Belle bds 37 Carlton  
 "Charles F vice pres 151 Tremont B h 37 Carlton  
 "Edson C salesman h 1539 Beacon  
 "Francis L (Mary) lawyer B h 45 Addington rd  
 "Grace bds 1404 Beacon  
 "Josiah N (Grace) iron 107 Oliver B h 100 St Paul  
 "Mary student bds 45 Addington rd  
 "Mary P h 45 Devon rd  
 "Maud bds 1223 Beacon  
 "May A bds 37 Carlton  
 "Vera E h 1539 Beacon  
 "Wallace I (Mildred) wool h 96 Naples rd  
 "William (Karolen R) lumber B h 194 Buckminster rd  
 "\*W Bartlett bds 194 Buckminster rd  
 Bader L Frederick (Mary S) coal B h 36 Winchester  
 Badger Helen bds 303 Tappan  
 "John W (Winifred) paper h 56 Marshall  
 "Wallis B (Mary S) office furniture 182 Portland B b 37  
 Osborne rd  
 Baer Louis (Delia) wool B h 4 Monmouth  
 Bagley Margaret Mrs h 148 Walnut  
 Bahan George M (Agnes) conf mfr B h 1810 Beacon  
 Bail John Warren physician 1677 Beacon h do  
 "Katherine L bds 208 Winthrop rd  
 Bailen Samuel L attorney B h 7 Windsor rd  
 Bailey Ada stenographer bds 1 Cypress ter  
 "Agnes widow Alexander h 7 Cameron  
 "Alberta M housekeeper bds 7 Cameron  
 "Alice H, Edith H, Ellen H h 12 Marshall  
 "Arthur H carp and builder 63 Kent h at S Duxbury  
 "Bessie W milliner 31 Kent sq bds do  
 "Ella F widow John T h 31 Kent sq  
 "\*Godfrey bds 7 Cameron  
 "Horace E (Ethel) rubber B h 122 Pleasant  
 "Howard A chauffeur bds 7 Cameron  
 "Ida F clerk h 1 Cypress ter (E)  
 "Jessie A Mrs dressmaker 175 Rawson rd h do  
 "J J h 4 Flora  
 "Mabel P teacher High school bds 1661 Beacon  
 "M A Mrs h 48 Kendall  
 "Oscar h 9 Sewall av

**LEWANDOS**  
**Dyers and Cleansers**  
 1310 Beacon Street (Coolidge Corner) Telephone 5030

## BROOKLINE ORIENTAL RUG CO.

M. S. Shukloian, Prop.

ORIENTAL AND DOMESTIC RUGS AND CARPETS

Expert Weaving, Repairing and Cleaning

1646 Beacon St.,

Brookline

Tel. Connection

150 BROOKLINE [1918] DIRECTORY

### Bailey

- "Osman C (Abbie) com merchant B h 90 Babcock  
"William F (Ethel K) chauffeur h 42 Sewall av  
Bain James bds 18 East Milton rd  
Baird Philip J (Alice) broker h 181 Winthrop rd  
Bakeman Joseph (Louise) stocks h 86 Browne  
Baker Alfred E C S Practitioner bds 471 Washington  
"Arthur M (Helen C) treas h 18 Euston  
"Cassius bds 32 Centre  
"Charles M (Edith) stock broker B h 111 Ivy  
"Edith C Mrs member of school committee h 111 Ivy  
"Edith J piano teacher bds 33 Harvard av  
"Edward W (Alice G) town clerk rm 1 Town Hall h 29  
Vernon  
"Edwin Mrs h 33 Harvard av  
"Eleanor bds 76 Crafts rd  
"Ellen S principal John D Runkle school h at Boston  
"Ethel M Mrs bds 15 Salisbury rd  
"Franklin H (Marion E) dentist 420 Boylston B h 15  
Russell  
"Frederick chauffeur 62 Buckminster rd h rear do  
"George B (Edith) banker 50 Congress B h 76 Crafts rd  
"Hannah P Mrs h 471 Washington  
"Herman E coachman h 79 Brookline av  
"Ida Bates widow George W dressmaker 14 Linden h do  
"Ida F widow Wendell E h 32 Centre  
"Isaac T (Catherine) conductor h 86 Chestnut  
"John M h 307 Tappan  
"John W clerk bds 307 Tappan  
"J Elliot h Newton beyond Clyde  
"Maude E h 114 Davis av  
"Minnie Mrs bds 227 Washington  
"Rebe T Mrs h 53 Bartlett crescent  
"Richard W (Doris) lawyer B h 134 Middlesex rd  
"Roy B (Eliza) h 134 Middlesex rd  
"Russell W manager B h 11 Littell rd  
"Sarah A widow Obed bds 150 Aspinwall av  
"Virginia bds 76 Crafts rd  
"Walter F Mrs h 169 Naples rd  
"Walter F variety 390 Washington h at Revere  
"William J (Charlotte) steno h 501 Pond av  
"William J Jr electrician bds 501 Pond av  
Balch Alfred W professor Tufts College h 44 Linden  
"Ellen L bds 489 Boylston  
"Lewis (Margaret) wool broker B h 489 Boylston  
"Ralph A (Stella) mgr h 166 Coolidge  
\*Baldes Fred L clerk bds 32 Bowker  
Baldine Alexander G (Elva) antiques h 43 Harvard av  
Baldwin Alice bds 233 Fisher av  
"Eleanor stenographer bds 264 Aspinwall av

## Metropolitan Coal Co.

General Offices : 20 Exchange Place. Boston

Brookline Office, Morss Avenue and Washington St.

All Orders Promptly Delivered.

Orders for House Coal respectfully Solicited.



Member Real Estate Exchange

Telephone, Main 186

---

# HENRY D. BENNETT

## BOSTON AND BROOKLINE REAL ESTATE

*Real Estate, Stocks, Mortgages and Realities  
Bought, Sold and Exchanged*

Burglar, Fire, Liability and Automobile Insurance Placed

---

85 WATER STREET, - - - - BOSTON

Residence, 401 Walnut Street, Brookline

Member Real Estate Exchange

Telephone, Main 186

---

# HENRY D. BENNETT

## BOSTON AND BROOKLINE REAL ESTATE

*Real Estate, Stocks, Mortgages and Realities  
Bought, Sold and Exchanged*

Burglar, Fire, Liability and Automobile Insurance Placed

---

85 WATER STREET, - - - - BOSTON

Residence, 401 Walnut Street, Brookline

# BERRY & TIBBETTS

## AUTO TRUCK — VAN — & STORAGE CO.



(One of our Padded Motor Vans — Modern, Safe, Clean, Weatherproof)

---

Expert Packers, Movers, Shippers and Storers  
Of Fine Household Goods

---

Office: 231 Massachusetts Ave., Boston

Telephones, Back Bay 868 — 869

---

Prompt and Reliable Service  
Largest and Best Equipment in New England

---

“Ask the People for whom we work”

(SEE REVERSE SIDE)

# BERRY & TIBBETTS

## AUTO TRUCK — VAN — & STORAGE CO.



1½ Ton Road Truck — Others Up to 4 Tons Capacity  
Having Attachable Storm Proof Bodies

**Office: 231 Massachusetts Ave., Boston**

Telephones, Back Bay 868 — 869

**PACKING** — Special experts for packing china, glass, bric-a-brac, pictures, paintings and household furniture. Wedding presents a specialty. Packing stock for sale.

**MOVING** — Packard Auto Trucks for long distance moving. Experienced men only. Open wagons and padded vans for house to house moving in the Metropolitan district.

Caravans for transportation of freight to and from the railroads and steamship docks. General expressing.

**STORAGE** — Three modern brick warehouses built especially for the storage of household effects.

Removals and Short Time Van Storage for  
Weddings, Receptions, Etc.

**The Best Service at Reasonable Rates**

(SEE REVERSE SIDE)

**ELIOT B. SHEPARD**  
**ELECTRICAL CONTRACTOR**

244 Harvard St. Tel Brookline 864 Coolidge Corner

BROOKLINE [1918] DIRECTORY

151

**Baldwin**

- "Elizabeth bds 233 Fisher av  
"Francis bds 91 Middlesex rd  
"Fritz W Jr Rev (Louise) h 24 Griggs rd  
"George S (Nellie) broker 27 State B h 91 Middlesex rd  
"G Storer student bds 91 Middlesex rd  
"Henry C Mrs h 136 Middlesex rd  
"Herman T (Mary) physician 96 Middlesex rd h do  
"James C T (Alice T) h 96 Crafts rd  
"John A Mrs h 233 Fisher av  
"John T student h 96 Middlesex rd  
"Josephine L Mrs teacher dancing h 264 Aspinwall av  
"Julia H Mrs h 1247 Beacon  
"Morton G (Grace H) woolen yarns h 369 Tappan  
"Murray major U S A h 1867 Beacon  
"Sarah C bds 233 Fisher av  
Ball Benjamin A (Sarah) h 1759 Beacon  
"Charles J dancing teacher 123 Davis rd h do  
"Edna E widow Josiah h 19 Strathmore rd  
"Francis K (Janet) editor B h 63 Longwood av  
"Frederick bds 514 Harvard  
"George H conductor bds 123 Davis av  
"James D publisher 50 Bromfield B h 9 Park Vale  
"John (Ellen) bottler h 2 Tarbor pl  
"John L R wood polisher bds 123 Davis av  
"Mary J widow Hezekiah h 123 Davis av  
"Willard D dentist h 1571 Beacon  
"Willard J architect bds 1571 Beacon  
Ballantyne Katherine h 195 St Paul  
"Mittie C widow A S h 195 St Paul  
Ballard Eliza widow Vincent h 83 Kenwood  
"E Priscilla bds 83 Kenwood  
"Fannie E bds 83 Kenwood  
"Jennie A bds 83 Kenwood  
"William B (Carrie) costumer B h 45 Kenwood  
Ballou Blanche asst at Public Library bds 75 Longwood  
avenue  
"Cleveland (Sophie) salesman h 75 Longwood av  
"Hosea Starr (Mary F) banker B h 139 Winthrop rd  
"Hosea Starr Jr bonds bds 139 Winthrop rd  
"John W V (Florence E) importer of ladies clothing B h  
12 Kenwood  
"Laura W bds 1248 Beacon  
"\*Luther F bds 139 Winthrop rd  
"Russell A (Helen) broker h 35 Claflin rd  
"Russell A Sr Mrs h 1248 Beacon  
Bamber Cecelia teacher B bds 785 Washington  
"Golde director Hebrew Industrial school B b 785 Wash-  
ington  
"Rosetta widow Asher h 785 Washington

**REAL LACES LEWANDOS**

Cleansed to look like New

1310 Beacon Street

Mended like New

(Coolidge Corner) Telephone 5030

# Frank A. Russell

Sells and Rents Brookline

REAL ESTATE

Phone Brookline 1750

152 BROOKLINE [1918] DIRECTORY

Bamford Albert J (Ellen L) real est 24 Milk B h 149  
Fuller  
"Gertrude L bds 149 Fuller  
Banaghan J h 332 Washington  
Banash David (Theresa) millinery B h 49 Winchester  
"Ira J salesman bds 49 Winchester  
Bancroft Alice W h 25 Cypress pl  
"Laura F widow Stephen h 16 Winchester  
"Mertena L bds 7 Vernon  
Banfield Laura bds 65 Griggs rd  
"Sarah E Mrs h 65 Griggs rd  
Bang Henry bds 11 Claffin rd  
Bangs Elizabeth Mrs h 385 Clinton rd  
"Harold S bds 385 Clinton rd  
"William H Mrs h 5 Park  
Banks Helen L student bds 53 Waverly  
"Louis A Rev (Jessie F) h 53 Waverley  
"Michael J foreman bds 12 Henry  
Barbeau Arthur carpenter h 26 Jamaica rd  
Barber Ernest H (Sarah) paymaster U S N h 27 Claffin rd  
Barbey Jacob A at 87 Milk B h 69 University rd  
Barbour John A (Sadie H) clothing h 1566 Beacon  
"Robert (L Barbour & Son) 61 Washington h 8 Fay pl  
Bardenheuer Rudolph (Florence) commission merchant h  
40 Strathmore rd  
Bardol Edward A (Mary P) mgr B h 1101 Beacon  
Barker Alice E bds 40 University rd  
"Amy H widow Charles F h 526 Harvard  
"Charles M (Lila) treas 141 Milk B h 39 Irving  
"Edwin C B (Grace) chauffeur h 20 E Milton rd  
"Elbra L (Fannie) starch mfr h 1758 Beacon  
"Hubert L bookkeeper 70 Kilby B h 10 Dwight  
"Lewis A lawyer b 40 University rd  
"Lydia W Mrs bds 10 Dwight  
"Margaret A widow Lewis A h 40 University rd  
"Marshall B h 1758 Beacon  
"Robert J (Alice B) rubber B h 11 Verndale  
"Sarah E bds 10 Dwight  
Barkhouse Arthur J (Bertha B) shoes h 70 Marshal  
"Edith stenographer B bds Heath  
"Hilda bds Heath  
"Reuben (Priscilla) supt Henry G Lapham estate h Heath  
beyond Warren  
"Walter R stenographeer bds Heath  
Barkin Samuel h 809 Washington  
Barkman Gerard clerk 1324 Beacon h at Cambridge  
Barlow Anna B h 471 Washington  
"Virginia Mrs bds 1378 Beacon  
Barnard Albert E (Jessie A) h 33 Westbourne terrace  
"Florence teacher John D Runkle school b 1539 Beacon

**JOHN E. COUSENS COAL CO.**

Tel.

BROOKLINE

**791 Commonwealth Avenue 1720**

# RHODES BROS. CO. GROCERIES and PROVISIONS

10 and 11 HARVARD SQUARE - - - BROOKLINE

170 to 174 MASSACHUSETTS AVENUE - - BOSTON

BROOKLINE [1918] DIRECTORY 153

## Barnard

- "Franklin bds 123 Harvard  
"Harold Frederick Jr bds 137 Fuller  
"Marden E h 1539 Beacon  
"Theodore O Mrs h 9 Clinton path  
Barnes Alfred J (Marguerite) mgr h 164 Winthrop rd  
"Bertha vocalist h 1896 Beacon  
"Bessie L director of physical training public schools h 19  
University rd  
"Charles H h 11 Keiffer  
"Florence bds 81 Ivy  
"Frances I bds 164 Winthrop rd  
"Harry A physician B h 81 Ivy  
"Helen dressmaker bds 152 Harvard  
"John F (Emily H) treas B h 19 University rd  
"Louise T Mrs h 91 Abbotsford rd  
"Mary E Mrs h 1896 Beacon  
"Myron E h 17 Summit av  
"Walter H Mrs bds 11 Keiffer  
"Walter S paper box mfr h 81 Ivy  
"Wilbur E (Barbara P) beef 22 Blackstone B h 53 Centre  
"W Howard rms 1004 Beacon  
Barnet Carl J bds 1693 Beacon  
"Frederick G bds 1693 Beacon  
"Hannah widow Jonas S h 1693 Beacon  
"Howard J (Ruth) leather B h 194 St Paul  
"Lucius J (Stella) leather mfr h 28 Copley  
Barney Giles bds 135 Fuller  
"Harold B civil engineer bds 18 Spooner rd  
"Martha S widow Edward B h 135 Fuller  
"Mary widow Charles C h 18 Spooner rd  
Barnicle John gardener h 217 Reservoir rd  
Barnum Bettie h 161 Dean rd  
"George N Jr (Mabel) broker 53 State B h 161 Clinton rd  
Barone Joseph shoe repairer 82 Harvard h at Boston  
Barraud Alfred T (Catherine) artist h 175 Davis av  
Barrett Adelaide B h 55 Goddard av near Cottage  
"Alexander F engineer h 63 Franklin  
"Annie F widow Martin h 49 White pl  
"Catherine telephone operator bds r 41 Brookline av  
"Delia widow Patrick h rear 41 Brookline av  
"Edward clerk 164 Washington bds 136 Boylston  
"\*Ernest L bds 753 Boylston  
"Frank S (Francis E) h 753 Boylston  
"George W (Caroline W) cashier internal revenue 45 Milk  
B h 77 Monmouth  
"Grace h 6 Foster  
"James T shipper bds 63 Franklin  
BARRETT CO THE coal tar products 35 Wendell Bos-  
ton See page 27

**LEWANDOS** Dresses Dyed and Cleansed  
WHOLE OR RIPPED  
Our own motors call for and deliver packages  
1310 Beacon Street (Coolidge Corner) Telephone 5030

# WILLIAM E. McCOY & CO.

## Real Estate and Insurance

OFFICES: { 451 Old South Bldg., Boston  
          { 1345 Beacon Street, Brookline

154 BROOKLINE [1918] DIRECTORY

### Barrett

- "Thomas (Bridget) teamster h 136 Boylston  
"Thomas F M (Ellen) starter B E Ry Chestnut Hill 1272  
Boylston h 195 Cypress  
"Thomas R auto repairer h rear 41 Brookline av  
"Viola h 6 Foster  
"\*William bds rear 41 Brookline av  
"William E (Marjorie) h 38 Garrison rd  
Barrie George N (Eleanore M) supt Ernest B Dane h  
Woodland rd  
Barron Harry B (Grace) hotel manager h 19 Hamilton rd  
"Mary E h 110 Chestnut  
"Mary F Mrs h 31 Stearns rd  
Barrow Wilfred architect bds 1477 Beacon  
Barrows Charles bds 1402 Beacon  
"Ernest L (Ruby M) Jersey cloth mills 65 Kent h 31  
Linden pl  
"Hiram C clerk 1356 Beacon h at Boston  
Barrus George H (Louise W) consulting engineer B h 180  
Winchester  
Barry Albert A clerk bds 1788 Beacon  
"Anna private sec, Grace librarian, Margaret stenographer  
B b 1244 Boylston  
"Anna H widow George H laundress h 49 Walter av  
"Charles Stodder (Annie P) shoe mfrs goods h 67 Win-  
throp rd  
"Ellen widow Michael h 1244 Boylston  
"Frank A chauffeur bds 37 Walter av  
"Hannah M h 71 Brookline av  
"James (W Barry & Son) 22 Walnut h 38 Jamaica rd  
"John (Eva M) h 1022 Commonwealth av  
"Joseph M Mrs h 7 St Albans Hall Richmond ct  
"Marguerite bds 1788 Beacon  
"Mary F bds 55 Eliot  
"Michael L mgr 163 Washington h at Newton  
"Robert A letter carrier 1 Harvard h at Roxbury  
"Thomas J (Margaret) lawyer B h 1788 Beacon  
"William (W Barry & Son) h 37 Walter av  
"William & Son (William and James) carpenters 22 Wal-  
nut  
"William C h 55 Eliot  
Barthelmes John C (Agnes E) undertaker and embalmer  
1614 Beacon h do  
Bartholomew Mary S C S practitioner h 2 Gordon Hall  
Richmond ct  
"Harry L cashier b 9 Webster pl  
Bartlett B Frank (Ada D) lieut of police h 19 Searle av  
"C David h 90 Pleasant  
"C Lothrop student bds 15 Norfolk rd  
"Mary Mrs h 1437 Beacon

**FIRST AID TO THE INJURED**  
business or a business just starting  
"An ad. in the Directory"



**FRANK GAIR MACOMBER**  
**INSURANCE**

151 MILK STREET

BOSTON

BROOKLINE [1918] DIRECTORY

155

**Bartlett**

- "Rosamond student bds 15 Norfolk rd  
"Stephen S (Marion S) lawyer 84 State B h 15 Norfolk rd  
"Susan E Mrs h 21 Green  
"S Wilder (Grace) broker h 1223 Beacon  
"Walter F (Harriet C) decorator h 115 Reservoir rd  
Barton Charles F Mrs h 17 Winslow rd  
"Charles Clarence Jr (Maude A) h 51 Crafts rd  
"Clara bds 17 Winslow rd  
"Forrest H (Florence R) manager B h 61 Pleasant  
"Frances E Mrs h 9 Sewall av  
"Henry Crosby (Helen G) h 1578 Beacon  
"Samuel M h 28 Vernon  
Bartram E Ward (Helen) sales mgr h 85 Browne  
**BASCOM GEORGE R** auto accessories etc 224 Columbus  
av See back cover  
Bashford William D (Georgiana) gardener h 6 Cameron  
Basker Mitchell bds 15 Parkman  
"Samuel J (Selma) shoes h 15 Parkman  
Basset Sarah G Mrs h Hotel Beaconsfield 1731 Beacon  
Bassett Charles H (Eliza G) druggist B h 677 Washington  
"Isabella S h 221 Harvard  
"Joseph P h 1253 Beacon  
Batchelder Clara A h 83 Harvard  
"\*Fred R clerk b 526 Harvard  
"F Marie b 10 Kilsyth rd  
"John L (Grace S) coal and wood 10 P O sq B h 80 Seaver  
"John L Mrs h 121 Colbourne crescent  
"John P C (Luella F) at 50 Congress B h 1382 Beacon  
"John H wholesale produce h 10 Kilsyth rd  
"Joseph C Mrs h 208 Winthrop rd  
Bates Claude H bds 58 Russell  
"Frank C (Mary H) teas h 76 Sewall av  
"George G W h 9 Sewall av  
"Herbert N (Olive S) clerk Town Hall h 8 Cypress ter  
(W)  
"John L lawyer Tremont bldg B h 1537 Beacon  
"Kenneth C clerk B rms 12 Toxteth  
"\*Van Ness bds 76 Sewall av  
"Waldo L (Ida M) mfr B h 683 Washington  
Batty Thomas foreman Mrs W C Cabot, Heath h do  
Bauer Albert J (Mabelle) engineer h 49 Kent  
"Anna M widow James h 175 Harvard  
"Frederick W (Christine) insurance h 94 Naples rd  
"George U (Josephine A) moldings 101 Broadway exten-  
sion B h 175 Harvard  
Baxter Alexander (Lizzie S) h 22 Strathmore rd  
"Caroline teacher b 83 Cypress  
"Louise D h 638 Washington  
"Nellie importer bds 83 Cypress

**LEWANDOS**

1310 Beacon Street  
(Coolidge Corner) Telephone 5030

**Carpets and Rugs**

Cleansed by Steam or  
Naphtha Beaten Taken up  
Put down

## KING AUTO SUPPLY COMPANY

Auto Supplies, Vulcanizing, Hardware, Keys Made,  
Glass. 207 WASHINGTON ST., Tel. Brookline 401

156

BROOKLINE [1918] DIRECTORY

### Baxter

"Nellie N bookkeeper h 638 Washington

**BAY STATE FUEL CO** 157 Main Cambridge See back cover

Bayer Edward M ( E M Bayer Co) 288 Harvard h at Jamaica Plain

**BAYER E M CO** (Edw M Bayer) plumbers 288 Harvard See page 13

Baylor Courtney (Edith) h 1253 Beacon

Beacon Auto Supply, William Folkner and Andrew J O Flaherty 698 Washington

**BEACON ELECTRIC CO** 302 Harvard See page 6

"Market, J F Heald prop provisions 1355 Beacon

"News Co newsdealers 1374A Beacon

**BEACON REAL ESTATE CO** 1640 Beacon See page 18

**BEACON TAILORING CO** (Clarence S Burr) 1333 Beacon See opposite

Beaconsfield Garage end Regent circle

"Hotel A W Payne mgr 1731 Beacon

"Laundry (Albert L Kramer) 1597 Beacon

"Pharmacy (John L McGown) 1621 Beacon

Beak George C (Edith J) treas 27 State h 1477 Beacon

Beal Abraham h 170 Babcock

"Albert H (Harriet L) h 1908 Beacon

"Emma L widow Justus F h 114 Davis av

"Henry F (Mary I) salesman B h 2 Cypress (E)

"Henry W (Betsy) lawyer h 170 Babcock

"Herman L (Carrie W) pres Foster Rubber Co h 1100 Beacon

"Joseph insurance bds 114 Davis av

"Royal student bds 2 Cypress ter (E)

"Viola L steno Brookline Trust Co bds 114 Davis rd

Beaman Nathaniel P (Minnie) h 56 Hawes

Bean A Louise h 24 Winchester

"Betsey kindergartener Edward Devotion school h 24 Winchester

"Charles H (Juanita W) bookkeeper B h 14 Marion ter

"Elizabeth teacher bds 12 Kent

"Emma J bds 79 St Paul

"Ernest H chauffeur 1324 Beacon h at Roxbury

"Frank L (Margaret) steamfitter h 6 Cameron

"Henry S Mrs h 32 Powell

"\*James F (Annie) h 234 Cypress

"Lemuel W h 81 Park

"Susan widow Harrison S h 24 Winchester

Beard Jennie Mrs h 24 Auburn

Beardsley Frank J h 4 Auburn ct

Bearse Charles F (Josephine) liquors B h 1647 Beacon

"Horace L (Jeanette) h 673 Boylston

"Orville L (Helen E) salesman h 1539 Beacon

**M. MALMROSE, Painting & Decorating**

Tel. 4841 Brookline

288 HARVARD ST. BROOKLINE, MASS.

# W. J. GALLAGHER

## PLUMBING — HEATING

Tel., Shop, Brookline 3631

1376 BEACON ST.

Tel., Res., Brighton 1357-M

BROOKLINE

BROOKLINE [1918] DIRECTORY

157

- Beasley Edward C (Mary M) accountant B & M h 204 Babcock
- Beaton Anita bookkeeper 256 Washington h 185 Davis av
- "Margaret K widow John F h 185 Davis av
- "\*Stanley h 185 Davis av
- Beatty Alice Mrs (Elouise Millinery Co) 1352 Beacon
- "James (Mary) engineer h 790 Commonwealth av
- "Julian floorman Durgin Garage Waldo st h Boston
- Beck Albert H at 35 Federal B h 233 Buckminster rd
- "Edith D h 40 Hawthorn rd
- "Emon (Mary) h 1080 Beacon
- "Herbert (Alice G) auto mechanic h 32 Atherton rd
- Becker Edward A (Sarah J) warehouseman h 57 Perry
- Beckett Lillian bds 154 Harvard
- Beckhard Gabriel A (Dora) men's furnishings h 134 Fuller
- "Lester M (Sadie H) men's furnishings B h 1780 Beacon
- "Ruy L (Rose) clothing B h 47 Winchester
- "Sarah A Mrs h 1485 Beacon
- Beckwith Harry H (Isabel D) box toes B h 266 Fisher av
- Beckwith Charles F h 1253 Beacon
- "Harry H (Isabel D) box toes B h 266 Fisher av
- Bedford William A (Edna) dry goods B h 138 Middlesex road
- Beebe Charles G (Almira B) h 6 Beals
- "Lawrence (Margaret S) salesman h 16 Euston
- Beecher Mary C h 179 Davis av
- Beedle Walter A h 30 Littell rd
- Behrend Bernard A consulting eng h 105 Holland rd
- Belanger Mary E widow Victor L h 1651 Beacon
- Belcher Charles E (Florence E) publisher B h 8 Kilsyth road
- "Eldora A widow Frederick C h 98 University rd
- "Hubert I (Marion) h 60 Dwight
- "Mary Mrs h 8 Kilsyth rd
- Belden George C bds 20 Coolidge
- "Harry L (Mary A) treas B h 20 Coolidge
- \*Belknap Howard P h 91 Marion
- "Robert W (Dora P) h 91 Marion
- Bell Bella Mrs h 404 Boylston
- "Catherine S bds 204 Clinton rd
- "Colin C (Louise) vice pres American Vulcanizing Fibre Co B h 81 Ivy
- "David (Margaret) laborer h 237 Washington
- "Henry C (Anna F) stable 75 Francis h do
- "James B laborer h 19 Tabor pl
- "Joseph (Mary J) janitor h 231 Washington
- "Joseph P lawyer 87 Milk B bds 284 Walnut
- "Robert undertaker 297 Washington h do
- "Samuel K (Gertrude A) lawyer B h 24 Hamilton rd
- "William H nautical instrument maker h 10 Davis av

## LEWANDOS

1310 Beacon Street

(Coolidge Corner) Telephone 5030

DYE OR CLEANSE ALL  
FABRICS USED IN THE  
HOME AND CLOTHING  
FOR MEN WOMEN AND  
CHILDREN

**George W. Johnston**  
**Real Estate 1299 Beacon St.**  
 TELEPHONE 2190

158

BROOKLINE [1918] DIRECTORY

Bellingham Frank (Annie F) buffer h 105 Brook  
 Bellmore Joseph A foreman h 13 School  
 Bellows John (Isabel) teacher h 1008 Beacon  
 Belyea Florence R student bds 676 Washington  
 Bemis Albion F (Ella) h 156 Babcock  
 "H C Mrs h 17 Winthrop rd  
 "Mabel E teacher bds 15 Park Vale  
 "Raymond G student b 156 Babcock

**BEMIS & JEWETT** Newton Centre Needham See page  
 12

Benachi Anthony (Despina) h 1810 Beacon  
 Benari Ida and Rose h 11 Verndale  
 Benedect Francis G (Cornelia G) physiologist h 130 Long-  
 wood av  
 Benedict Edwin S flour B h 16 Garrison rd  
 Benkiser Ortelia h 104 Pleasant  
 "William F 1st Nat Bank B h 104 Pleasant  
 Benner Edward (Annette) h 46 Powell  
 "Mary W Mrs, C S practitioner 1316 Beacon h 18 Engle-  
 wood av

Bennett Arthur G Mrs h 19 Euston  
 "Benjamin J (Mabel L) tailor 587 Washington B h 111  
 Coolidge  
 "B Frank (Lillian) h 1592 Beacon  
 "Charles H (Genevive) vocalist h 74 Browne  
 "Eva dressmaker bds 298 Washington  
 "Frances h 24 Auburn  
 "Genevieve Mrs h 1824 Beacon  
 "Helen F widow Stephen D h 401 Walnut

**BENNETT HENRY DEXTER** real estate and mortgage  
 broker 85 Water Boston h 401 Walnut See opposite

"Herbert H (Ada) h 1580 Beacon  
 "John F (Mary) postal clerk B h 64 Aspinwall av  
 "Richard h 1464 Beacon  
 "William C (Lurah) h 58 Davis av  
 Benney Marion V bds 1780 Beacon  
 Bencoter Carl A (Pearl) barber h 5a Kendall  
 Benson Israel tailor 1396a Beacon h at Dorchester  
 Bent Burpee B mgr B h 638 Washington  
 "J Stuart (Frances G) fish oils B h 68 Columbia  
 "Louis C bds 263 Walnut  
 "Orin h 263 Walnut  
 Bentley Bessie M stenographer B b 11 E Milton rd  
 "Charles N (Anna) master Roger Walcott school B h 47  
 Addington rd  
 "Daniel W (Annie) (Bentley Bros) h 11 East Milton rd  
 "Frederick (Margaret) painter h 112 Franklin  
 "Harry C (Jennie Bell) h 65 Greenough  
 "Margaret boarding house 76 Cypress h do  
 "Robert L (Bell) (Bentley Bros) h 74 Harvard av

**LAST YEARS DIRECTORY** is as valuable  
 as a last years Almanac  
 It may send you miles out of your way

# J. P. MACKEY, Hardware and Roofing

AUTOMOBILE SUPPLIES

Special Attention Given to Repairing Roofs

HARVARD SQUARE

Tel. 292

BROOKLINE

BROOKLINE [1918] DIRECTORY

159

## Bentley

- "Silas C insurance h 43 Addington rd  
Benton Charles E h 208 Fuller  
Beranson Abraham B bds 201 Winchester  
"Albert (Julia) h 201 Winchester  
Berg Isaac (Rachel) steamship tickets B h 82 Fuller  
Berge George H (Helen) mgr 201 Devonshire B h 71 Babcock  
Berger Florence P Mrs h 60 Gorham av  
"Henri L bds 60 Gorham av  
"Louis (Rose) broker h 90 Fuller  
"Samuel (Sarah) grocer 47-49 Fulton B h 423 Harvard  
Bergheim Albert A (Lillian) salesman h 84 Fuller  
Bergstein Mark ladies' tailor 38 Walnut h at Roxbury  
Berkowitz Mortimer A (A Ruth) advertising h 21 Euston  
Berman Samuel E (Rose) sole leather B h 106 Thorndike  
Bernard Emil P h 107 Colbourne crescent  
Berrenson Arthur (Jessie) lawyer h 87 St Mary's  
Berry Almira C widow James h 272 Kent  
"Edward P (Louise) leather B h 60 Willard rd  
"George D (Jessie O) advertising B h 38 Winchester  
**BERRY & TIBBETTS** 231 Mass av Boston Tel Back Bay  
868 and 869 See opposite  
Best Louise A bds 9 Summit av  
Betts Sidney H carpenter 696 Washington h at B  
\*Beuchener Carl (Clara) bds 12 Kent  
Beverage George F chauffeur H B Cabot's h 559 Heath  
Beverly Arthur B caterer B h 57 Ackers av  
"Effie stenographer B bds 57 Ackers av  
"Freda milliner bds 57 Ackers av  
Biagiotti Peter foreman Webster Place Garage Co Inc h  
at Boston  
Bickell George H (Mary) draftsman h 363 Boylston  
Bickerstaff Joseph (Delia) foreman h 20 Winthrop pl  
Bickford Horace L rms 99 Stedman  
"Samuel (Mary A) restaurant B h 126 Park  
"Scott F (Emma F) stock broker B h 124 Park  
"Susan M teacher Michael Driscoll school b at Dorchester  
Bicknell Olive V teacher Edward Devotion school h at  
Hingham  
Biddlecombe Albert J chauffeur h 58 Kent  
Bideker Anna M bds 1 Washburn pl  
Bidwell Charles A Rev h 12 Salisbury rd  
"Etta Mrs bds 116 Fuller  
"Marion bds 116 Fuller  
Bigelow Alanson Jr (Frances V) jeweler 511 Wash B h 1  
Walnut ter  
"Albert F lawyer 89 State B h Warren opp Dudley  
"\*Cyril W bds 15 Walnut pl  
"C Willard wool B bds 78 Monmouth

6 HAMILTON PLACE, BOSTON, MASS.

Opposite Park Street Church

Telephone Fort Hill 526

# GREGORY & BROWN CO.

Importer and Interior Decorators

Paper Hangings and Fabrics, Draperies, Upholstering,  
Furniture, Carpets, Paintings, Decorating. Bedding to  
order and remade.

## LEWANDOS

Dyers Cleansers Launderers

1310 Beacon Street (Coolidge Corner)

## Gloves Cleaned

10c PER PAIR FOR  
ALL LENGTHS

Telephone 5030

## KING AUTO SUPPLY COMPANY

Hardware, Vulcanizing, Auto Supplies, Keys Made,  
Lawnmowers Sharpened 207 WASHINGTON ST.  
Tel. Brookline 401

160

BROOKLINE [1918] DIRECTORY

### Bigelow

- "Gertrude E teacher B h 69 Babcock  
"Henry M (Jeanette) at 50 Congress B h 6 Wellington ter  
"Henry N Mrs h 78 Monmouth  
"Homer L artist 7 Harvard rm 5 h at Newton  
"John A (Annie) h 94 Dudley  
"Richard (Irma) h 12 Cypress pl  
"Robert P (Caroline L) instructor M I T h 11 Park  
"Rosamond bds 78 Monmouth  
"Walter I (Harriett) broker 50 Congress B h 15 Walnut pl  
Bill Fanny bds 219 Freeman  
Billings Adelbert N student bds 1049 Beacon  
"George H Mrs h 1035 Beacon  
Bilotti Adolphe chef Country Club bds do  
Bingham Annie widow John h 103 Brookline av  
"Elizabeth E dressmaker bds 103 Brookline av  
"George F electrician bds 27 Hurd rd  
"John H roofer bds 103 Brookline av  
"Sarah I dressmaker bds 103 Brookline av  
"William (Ellen M) clerk h 27 Hurd rd  
Binley Sally L Mrs C S practitioner bds 145 Aspinwall av  
Binney Arthur (Daisy) naval architect B h 253 Kent  
"Hayward bds 253 Kent  
"Horace (Harriet) bds 135 Ivy  
Binnian William H h Hotel Beaconsfield 1731 Beacon  
Binns Edgar bookkeeper bds 14 Linden  
"\*Frank bds 81 Francis  
"Isabelle nurse bds 14 Linden  
"James G (Rose) tailor h 14 Linden  
"Joseph stenographer bds 14 Linden  
"Olive B milliner bds 81 Francis  
"\*Percy bds 81 Francis  
"Victor bds 14 Linden  
"Wellington mgr h 81 Francis  
Birch Frank H (Gertrude) mgr h 84 Browne  
Bird Ada K Mrs h 1862 Beacon  
"Eliza C h 1578 Beacon  
"Elsie W lecturer h 1688 Beacon  
"Ernest H (Rosa M) h 25 Thorndike  
"Marion D h 1688 Beacon  
"Mellen T (Mary) stationery 7 West B h 43 Abbotsford rd  
"Philip, U S N bds 43 Abbotsford rd  
"Reginald W (Violet D) painter B h 40 Still  
"William foreman 65 Kent h at Forest Hills  
"William B Mrs h 1688 Beacon  
Birely William L (Alma) restaurant B h 1405 Beacon  
Birkenmeyer Julia Mrs h 167 Salisbury rd  
Birkmaier Philip J tailor h 4 Franklin ct  
"Walter R (Augusta) organ tuner B h 7 Mulford  
Bisbee William H Brig Gen h 16 Warwick rd

### FIRST AID TO THE INJURED

business or a business just starting  
"An ad. in the Directory"

<b>T E L</b>	<b>RESERVOIR GARAGE</b> FACILITIES FOR 150 CARS 6232 Chestnut Hill Ave., cor. Beacon, Brookline 6232	<b>T E L</b>
----------------------	--	----------------------

BROOKLINE [1918] DIRECTORY 161

Bishop Amy bds 1571 Beacon  
 "Arthur A (Mabel) collections B bds 58 Dwight  
 "Elias (Fannie) painter h 7 Thayer  
 "Francis S Mrs h 157 Thorndike  
 "Helen n 24 Kilsyth rd  
 "John Edwin h 137 Fuller  
 "Joseph M letter carrier Chestnut Hill P O h at Roxbury  
 "Laile widow Charles J h 1571 Beacon  
 "Stanley lawyer B and 1632 Beacon b 24 Kilsyth rd  
 Bissell Emily bds 247 Summit av  
 "Fred A (Frances E) h 247 Summit av  
 Bissett Duncan J (May F) h 43 Centre  
 Bitler Ruben (Mae) retired Com U S N h 166 Naples rd  
 Bittenbender Austin (Mildred E P) office supplies B h 18  
   Parkman  
 "Samuel T (Elizabeth) treas h 11 Longwood av  
 Bitzer Oscar supt 50 Washington h at Allston  
 Black Louis (Madeline) mach h 144 Coolidge  
 "Mary H widow Charles bds 4 Cypress ter (E)  
 "Nora C bds 3 Netherlands rd  
 Blackborne Louise M E Mrs h 1618 Beacon  
 Blackburns Elizabeth M h 24 Littell rd  
**BLACKER & SHEPARD CO** lumber 409 Albany Boston  
   See back binding  
 Blackett Charles W (Florence E) h 103 Colbourne cres-  
   cent  
 Blackman Arthur W (Constance) lawyer N Y N H & H  
   R R h 181 Walnut  
 Blackmer Clarissa S Mrs h 172 Harvard  
 "Ralph W auditor bds 172 Harvard  
 Blackwood Harry P (Mary) chauffeur h r 40 Still  
 "Royston (Nettie) chauffeur h 94 Dudley  
 Blades Albert helper bds 1162 Boylston  
 Blaikie Willard A (Sadie) h 57 Ackers av  
 Blaine E A h 16 Garrison rd suite 1  
 "Hannah G Mrs nurse h 9 Perry  
 Blair Diana P h 19 Netherlands rd  
 "Frank P Mrs h 122 Park  
 "Floyd G student bds 62 Dwight  
 "Frank W (Martha F) investments h 1 Grafton Hall,  
   Richmond ct  
 "James T engineer N E T & T Co 1318 Beacon h Dor  
 "Lafayette G Mrs h 62 Dwight  
 "Nellie T hairdresser 651 Chestnut Hill av h do  
 "\*Pierpont bds 62 Dwight  
 Blais J E Adrien (Laura B) sales mgr h 16 Winchester  
 Blaisdell Bertram D (Annie E) banker B h 22 Windsor rd  
 "Doris C bds 22 Windsor rd  
 "Edward G (Anna L) salesman h 1862 Beacon  
 "Harriet supt 8 Flora h at Boston  
 Blake Alonzo rms 5 Davis av

**OSTRICH FEATHERS**  
 Curled Cleaned Dyed  
**OLD FEATHERS MADE**  
**INTO BOAS**

**LEWANDOS**  
 1310 Beacon Street  
 (Coolidge Corner) Telephone 5030

**THE BROOKLINE TOWNSMAN** \$1.50  
A YEAR

"Your Paper in Your Town"

87 WASHINGTON STREET

Tel. Brookline 2186

W. D. ALLEN, Business Manager

V. G. BYERS, Editor

162

## BROOKLINE [1918] DIRECTORY

**Blake**

- "Charles (Margaret R) h 17 Westbourne terrace  
"Charles E (Annie M) shoe mfg h 1060 Beacon  
"C Chandler (Sarah) mgr 246 Summer B h 16 Garrison rd  
"Edmund M (Grace T) hydraulic engineer h 1898 Beacon  
"Frances C widow Arthur W h 450 Washington  
"Gerald (Edna F) physician B h 76 Marshall  
"James S (Harriet) watches B h 460 Harvard  
"Mabel B bds 16 Fuller  
"Margaret S Mrs h 1578 Beacon  
"Margaret T widow John S h 15 Auburn  
"William S clerk bds 1578 Beacon  
Blakeley David N (Amy) physician B h 53 Monmouth  
"Mason foreman h 189 Babcock  
Blakeney Anna (Anna Shop) bds 46 Russell  
"Benjamin B salesman bds 46 Russell  
"Elizabeth R widow Charles L h 46 Russell  
"Leroy G salesman bds 46 Russell  
Blanchard Benjamin S (Clara) physician 432 Washington  
h do  
"Benjamin S jr student bds 432 Washington  
"Charles A (Maybelle E) supt 8 Flora h 73 Beals  
"Charles B bds 432 Washington  
"C Ford clerk bds 17 University rd  
"Edith P bds 432 Washington  
"Edwin B (Mary C) auditor h 17 University rd  
"Fessenden S treas B bds 432 Washington  
"Herbert K lumber 110 State B h 123 Babcock  
"John H (Mary) lawyer h 14 Strathmore rd  
**BLANCHARD SAMUEL F** (Jennie H) provisions and  
groceries 1638 Beacon h 23 Harris See back cover  
"Sarah H h 127 Tappan  
"William A (Christine) wool 246 Summer B h 5 Regent  
circle  
Blaney Carrie V widow Charles J h 4 Cypress ter (E)  
"Lydia A Mrs h 1501 Beacon  
"W O Mrs h 1070 Beacon  
Blankenhorn Grace cashier bds 11 Davis av  
"Mary F Mrs ladies hairdresser 11 Davis av h do  
"Mary bds 11 Davis av  
Blaser Ada J Mrs h 1378 Beacon  
"Alice widow Arnold h 78 Harvard  
Blatchford John W clerk 10 Harvard sq h 90 Kent  
Blatt William M (Lucy L) lawyer h 48 Francis  
Bleakie Margaret widow John S h 82 Ivy  
"Mary J bds 82 Ivy  
Blewett Edith E bds 250 Winchester  
"Euganie V widow Henry h 250 Winchester  
"H & Son bakers 250 Winchester

**JOHN E. COUSENS COAL CO.**

Tel.

BROOKLINE

**791 Commonwealth Avenue 1720**



# T. D. WHITNEY CO.

*Everything in Linens*

37-39 Temple Place, 25-39 West St., Boston



BROOKLINE [1918] DIRECTORY

163

- Blish Veneshia V Mrs clerk 1324 Beacon h 347 Harvard  
vard  
Bliss Bertha B bds 71 Aspinwall av  
"Carrie C h 16 Harrison  
"Ellen A widow Edward h 71 Aspinwall av  
"Rose D teacher Lawrence school bds at Boston  
"Willard C (Nellie G) woolens 51 Summer B h 5 Cypress  
terrace (E)  
Block Flora Mrs h 5 Verndale  
Blodgett Ann E bds 48 Gorham av  
"Jarrett (Dorothy C) h 1055 Beacon  
"Mabel S widow Charles W h 334 Tappan  
Bloom Abraham (Lillian) fruit 115 Washington h 117  
do  
Blossom William L (Lucy M) insurance inspector B bds  
122 Davis av  
Blouin Alfred (Minnie) janitor 1514 Beacon h do  
Blum Jack clerk bds 1862 Beacon  
"Rae W bds 1862 Beacon  
"William (Phoebe) tailor 1318 Beacon h 1862 do  
Blumenthal Ethel D bds 53 Thorndike  
"Harry (Laura L) oil h 251 St Paul  
"Wolf A (Minnie) real estate h 53 Thorndike  
Blumpey Agnes L widow Philip h 396 Harvard  
"Katherine M bds 396 Harvard  
Blundon Ellen domestic h 20 Roberts  
Blunt Elson M (Maude L) broker B h 32 Mason ter  
Blyth Jane Mrs employment office 217 Washington h do  
"Robert (Jane) meat cutter h 217 Washington  
Blythe James (Bessie) lawyer h 1514 Beacon  
Boakes Frank houseman C S Sargent's bds do  
Boardman Bridget widow John h 39. Walter av  
"Charles H furrier bds 39 Walter av  
Boehner G Fred (Celia F) printer 9 Davis av h 5 Elm  
Boggs Robert h 9 Sewall av  
Boghosian Garabed (Mary) nickel plater h 31 Harvard  
Boit John bds 19 Colchester  
"Robert E (Lillian) insurance 40 Kilby B h 19 Colchester  
Boland Elizabeth A widow John F h 9 Perry  
Bolden William D (Cynthia) laborer h 8 Pearl  
Boles Bros (Michael B and William F) plumbers 90 Har-  
vard  
"James H h 1862 Beacon  
"Michael M (Anna) (Boles Bros) plumber h 19 Verndale  
"Thomas J (Anna G) salesman h 109 Columbia  
"Thomas J Jr U S N bds 109 Columbia  
"William (F Agnes) (Boles Bros) h 79 Brook  
"William J teacher bds 109 Columbia  
Bolles Martha widow William P h 782 Washington  
Bollman Bertha Mrs h 11 Wellman

## LEWANDOS LAUNDRY DEPARTMENT

Does More Fine Work Than Any Other Laundry

1310 Beacon Street (Coolidge Corner) Telephone 5030

# Harvard TAXI

TEL. 1220  
LIMOUSINE and  
TOURING CARS

164 BROOKLINE [1918] DIRECTORY

## Bollman

- "Carolyn E bds 11 Wellman  
"Henry P sec bds 11 Wellman  
"Mary A bds 11 Wellman  
Bolster Ethel h 1691 Beacon  
Bolton Charles K (Ethel S) librarian Athenaeum B h 48  
Allerton  
"Stanwood Knowles bds 48 Allerton  
"Susan Mrs bds 1400 Beacon  
Bonapartian Hasroo (Cypress Grocery Co) rms 16 Davis  
av  
Bond Alexander T (Amanda) hide broker 26 South, B h  
1463 Beacon  
"Frances Mrs h 1501 Beacon  
"Frederick H (Jr (Marguerite) architect B h 219 Harvard  
"Howard C (Harriet C) boxmaker h 13 Elm  
"Mattie L dressmaker h 471 Wash  
Bone Alice h 54 Auburn  
Bonelli Harry A (Rae) h 116 Winthrop rd  
"R P physician h 35 Russell  
Bonin Maurice clerk bds 256 Aspinwall av  
"William clerk bds 256 Aspinwall av  
Bonner Patrick J (Mary) h 12 Warwick road  
Bonney Arthur P (Laura L) ladies' cloaks B h 50 Crow-  
inshield rd  
"A Frank (Mary H) plumber 1629 Beacon h 65 Greenough  
"Ethel student bds 65 Greenough  
"George M (Viola) women's suits 517 Wash B h 195 Bab-  
cock  
Boody Mary W bds 71 Greenough  
"Mildred R h 71 Greenough  
Booker M Elizabeth supt 232 Summit av h do  
Boos Herman J (Eda) pres B h 15 Euston  
Booth A Jerome ship supplies h 111 Sumner rd  
"Edward S (Hannah) supt Boston h 1016 Beacon  
"Edward W student bds 1016 Beacon  
"Frances W stenographer bds 111 Sumner rd  
"Frederick (Eleanor D) h 132 Pleasant  
"James Webb Mrs bds 111 Sumner rd  
"Theodore (Jane B) h 1223 Beacon  
"William S clerk bds 1016 Beacon  
Borden Charles R C (Ethel D) physician Boston h 40  
Gardner rd  
"Howard C (Elizabeth J) chauffeur h 5 Elm  
Bornstein Harry tailor 1605 Beacon h at Boston  
"Henry I (Estelle G) real estate h 171 Harvard  
"Sydney (Jessie) salesman h 389 Harvard  
Borowski Frank S (Columbus Antique Furniture Co) h  
at Lynn  
Borussa Edith M stenographer bds 176 Naple rd



FOR STORM WINDOW FASTENERS  
**USE MERRILL'S**  
Fact'y Cambridge; First & Thorndike  
Sts.,

**SHADES**  
AND  
**SCREENS**

**M. MALMROSE, Painting & Decorating**  
**Tel. 4841 Brookline**  
**288 HARVARD ST. BROOKLINE, MASS.**

BROOKLINE [1918] DIRECTORY 165

- Boston Consolidated Gas Co 21 Walter av  
 "Elevate Railway Co stations Cypress cor Franklin  
 Chestnut Hill av near Beacon and 1272 Boylston  
 power station 19 Webster, office 101 Milk Boston  
 "House Painting Co (Samuel Pfau) 1646 Beacon  
**BOSTON ICE CO** The 110 State Boston See page 22  
**BOSTON OIL & GASOLINE SUPPLY CO** 24 Pied-  
 mont Boston See back map  
**BOSTON TEXTILE MENDING CO** 12 West Boston  
 See page 10  
 "& Worcester St Ry office 1268 Boylston  
 Bostwick Kenneth M (Alice) mgr B h 124 Longwood av  
 Bosworth Abby F teacher Pierce school h 56 Perry  
 "Freeman D physician 166 Lancaster h do  
 "Grace A teacher J Elliot Cabot school h at Boston  
 Bottero Giaunetto physician 92 Marion h do  
 Botting William Mrs h 80 Brookline av  
 Bouchier Josephine B h 7 Babcock  
 Boulevard Garage (S Sumner Lewis) 29 Webster  
 "Post Office State 1354 Beacon  
 "Tailoring Co (Burgin & Wisotsky props) tailors 6 Pleas-  
 ant  
**BOULEVARD TRUST CO of Brookline** 1319 Beacon  
 See bottom edge  
 Bourneuf Jessie widow V M h 19 Babcock  
 Bournemouth Hospital (Henry R Stedham M D supt) end  
 of South  
 Boutilier Annie L Mrs h 37 Harvard  
 "Vera G bookkeeper bds 37 Harvard  
 Boutwell George S (Helen M) h 1437 Beacon  
 "Horace K (Laura J) physician 39 St Paul h do  
 "Roland milk bds 1197 Beacon  
 "Roland T h 124 Longwood av  
 "Roswell M (Jeanie) Standard Horseshoe Co h 1197  
 Beacon  
 "Roswell M Jr supt bds 1197 Beacon  
 Bouve Abbie F Mrs h 50 Stearns rd  
 "George H (Frances M) rms 16 Williams  
 "G Winthrop broker bds 50 Stearns rd  
 "L M Mrs h 80 Harvard  
 "Marjorie teacher bds 50 Stearns rd  
 Bowditch Arthur H (Alice) architect 44 Bromfield B h  
 12 Maple  
 "Charles A (Emma) assessor rm 11 Town Hall h 78  
 Brington rd  
 "Frederick C (Elizabeth) conveyancer B h 164 Rawson rd  
 "Frederick C Jr bds 164 Rawson rd  
 "Harold (Nancy) physician 60 Harvard av h do  
 "Henry I (Eleanor) physician B h 106 Mason ter

**LEWANDOS**  
**Dyers and Cleansers**  
 1310 Beacon Street (Coolidge Corner) Telephone 5030

## BROOKLINE ORIENTAL RUG CO.

M. S. Shukloian, Prop.

ORIENTAL AND DOMESTIC RUGS AND CARPETS

Expert Weaving, Repairing and Cleaning  
1646 Beacon St., Brookline Tel. Connection

166 BROOKLINE [1918] DIRECTORY

### Bowditch

- "James H landscape gardener 903 Tremont bldg B bds  
225 Tappan  
"Janet rms 61 Park  
"Sarah widow William I h 225 Tappan  
"William Kendall bds 12 Maple  
Bowen Bros (Charles F and William H) auto painters  
81 Boylston  
"Catherine widow Cornelius domestic h 40 Flora  
"Charles F (Margaret F) (Bowen Bros) h 123 Walnut  
"Charles H (Gertrude L) banker B h 77 Kilsyth rd  
"Cornelius F (Rosella F) truckman h 130 Fuller  
"Lucy F bds 32 Centre  
"William (Ellen) laborer h 67 Walter av  
"William H (Catherine) (Bowen Bros) h 68 Boylston  
Bower Albert (Sophia E) fireman B W W Newton oppo-  
site Grove  
"\*Andrew T bds 49 Kent  
"Arthur F (Sophia E) h 49 Kent  
"Harold V carpenter bds 49 Kent  
"Jane C h 64 Aspinwall av  
"Lawrence A (Grace) carpenter h 83 Francis  
Bowers Edward M (Isabell) janitor h 101 Browne  
"Leon A (Helen W) accountant h 22 Atherton rd  
"Margaret S h 80 Columbia  
"Thomas A (Beulah S) mechanical engineer h 80 Colum-  
bia  
Bowes Jennie C forelady h 16 Thayer pl  
"Mary L bds 16 Thayer pl  
Bowker Amy I Mrs h 51 Gorham av  
"Anna E and Susie T h 1060 Beacon  
"Caroline widow Edwin P h 224 Aspinwall av  
"Edna C widow Arthur W h 219 Harvard  
"Everett M (Lucy A) physician 322 Harvard h do  
"Julia bds 219 Harvard  
"Philip G bds 322 Harvard  
Bowman David clerk 1324 Beacon h at Cambridge  
"Frank F h 36 High  
"Frank T (Margaret) motorman h 60 Villa lane  
"Sarah W h 32 Pleasant  
Boyce Alice L clerk 1324 Beacon  
"Edward L postal clerk 1354 Beacon  
"William T F (Helena) h 22 High  
Boyd Arthur J shipper B bds 7 Mulford  
"Catherine widow James W h 7 Mulford  
"Daniel chauffeur bds 80 Pleasant  
"Douglas (Alice) chauffeur h 1188 Boylston  
"Edward W (Elizabeth W) h 1459 Beacon  
"Eliza G E h 12 University rd  
"Ethel F housekeeper bds 7 Mulford

## Metropolitan Coal Co.

General Offices : 20 Exchange Place, Boston

Brookline Office, Morss Avenue and Washington St.

All Orders Promptly Delivered.

Orders for House Coal respectfully Solicited.

**ELIOT B. SHEPARD**  
**ELECTRICAL CONTRACTOR**

244 Harvard St. Tel Brookline 864 Coolidge Corner

BROOKLINE [1918] DIRECTORY

167

**Boyd**

- "Mabel G clerk 1324 Beacon bds 7 Mulford  
"Mary R h 12 University rd  
Boyden J Parker (Mary L) supt of wires B E Ry h 44  
Cypress pl  
"Lawrence E student bds 44 Cypress pl  
Boyle A J (Annie B) h 51 Stetson  
Boylston Garage The 316 Boylston  
Boynton G G Miss h 39 Harvard av  
"Harriet C widow William R h 22 Garrison rd  
"Mabel C bds 14 Foster  
"Margaret A widow William H h 14 Foster  
Brackett Arthur L (Florence B) h 22 Thorndike  
"Calvin C supt 1299 Beacon h at Boston  
"Clara B wid W N dressmaker 175 Washington h do  
"Edith W bds 14 Marion  
"Frank W (Teresa) captain Combination D h 22 Linden  
place  
"George L (Effie L) messenger B h 168 Brookline av  
"John Q A (Abbie A) leather h 1895 Beacon  
"S Louise bds 168 Coolidge  
"Wallace C (Florence E) mgr 54 Union B h 1855 Beacon  
Bradbury Clara A widow Benjamin F h 87 Walnut  
"Jefferson (Florence) stable 56 Winchester h 11 Babcock  
"Marion E (Annie A) salesman h 19 Strathmore rd  
"Royall D h 155 Coolidge  
Bradford Harold S (May F) art novelties h 184 St Paul  
"James (May) motorman h 74 Chestnut  
"James L (Alice) town emp h 18 Juniper  
"Thomas H (Sarah) chauffeur h 15 White pl  
"Walter A (Doris) dentist h 131 Sumner rd  
"William S mgr 293 Washington h at Allston  
Bradish Fannie L widow Frank E bds 31 Cypress  
Bradlee Henry G (Marion) (Stone & Webster) B h 47  
Hillside rd  
"James B (Ellen R) h 33 Kenwood  
Bradley Charles painter 204 Washington h at Boston  
"Eli W (Annie) laborer h 71 Pearl  
"Emma A widow William h 61 Westbourne ter  
"Mary E S Mrs bds 526 Harvard  
"William E (Jessie C) railway postal clerk h 92 Marion  
"Winfield H (Oneida E) motion pictures B h 10 Fuller  
Bradshaw Harry C (Ethel B) chauffeur h 179 High  
"William (Alice) waiter h 16 White av  
Brady Frank A (Alma R) concrete expert h 5 Verndale  
"Leontine clerk B bds 177 Pond av  
"Michael J (Elizabeth) hostler 554 Heath h 216 Freeman  
"Thomas J window dresser B h 177 Pond av  
Bragdon William Mrs h 7 Vernon  
Bragg Ernest L (Adelaide L) office mgr h 93 Centre

**REAL LACES LEWANDOS**

Cleansed to look like New

1310 Beacon Street

Mended like New

(Coolidge Corner) Telephone 5030

# Frank A. Russell

Sells and Rents Brookline

**REAL ESTATE**

Phone Brookline 1750

168

## BROOKLINE [1918] DIRECTORY

Brainerd Barron bds 57 Monmouth  
"John B (Nellie) physician 419 Boylston B h 57 Monmouth  
"\*John B Jr bds 57 Monmouth  
Braman Henry H Mrs h 4 Dwight  
Brandegge Edward D (Mary) real estate h Faulkner Farm of Newton n Grove  
Brandes Juan F (Elizabeth) h 172 Mason terrace  
Brandeis James (Rosable) janitor h 348 Washington  
Brandon Garage 643 Washington  
"Hall 1501 Beacon  
Brandt Emil (Sarah) clerk h r 26 Prospect  
Brann Abbie E bds 79 St Paul  
Brash Josephine A widow Robert h 129 Harvard  
Bray Doris bds 210 Winthrop rd  
"Everett N (Esther) h 9 Regent circle  
"George Mrs h 210 Winthrop rd  
"George (Josephine) 23 Clafin rd  
"Maria L bds 295 Tappan  
"Sarah E and Michella A h 22 Columbia  
"Vera bds 210 Winthrop rd  
"William clerk bds 210 Winthrop rd  
Brayne Catherine bds 25 Mason ter  
"Edward (Mary J) gardener h 25 Mason ter  
Brazer Helen I bds 141 Summit av  
"Hilda F bds 141 Summit av  
"\*Norman h 141 Summit av  
"Ralph F (Anna B) h 141 Summit av  
Brazil Michael chauffeur bds 32 Kent sq  
Brazill Joseph C Jr clerk 10 Harvard sq h 82 Walnut  
Breck Edward (Antoine) lecturer h 170 Brookline av  
"Josephine bds 170 Brookline av  
"Margaret A bds 170 Brookline av  
\*Breed Amos Francis wool B bds 93 Ivy  
"B Curtis salesman 1320 Beacon h at Dorchester  
"Caroline V Mrs h 223 Freeman  
"O Earl mgr 1349 Beacon bds 223 Freeman  
"William student bds 227 Aspinwall av  
Breen Henry F driver 66 Washington bds 18 Bowker  
"Margaret E nurse Channing Sanitarium bds do  
Breene Delia I Mrs h 14 Park drive ter  
"Margaret T h 14 Park drive ter  
Breheney Joseph driver 1324 Beacon h at Chestnut Hill  
Bremer Alice bds 46 Fisher  
"Eleanor bds 46 Fisher av  
"Theodore C (Eleanor) h 46 Fisher av  
Bremner Alexander H (Elizabeth) h 1148 Boylston  
Brenn Joseph F (Mary) conductor h 171 High  
Brennan Anna Mrs h 29 University rd  
"Anna T steno bds 29 University rd

**JOHN E. COUSENS COAL CO.**

Tel.

BROOKLINE

**791 Commonwealth Avenue 1720**

# RHODES BROS. CO. GROCERIES and PROVISIONS

10 and 11 HARVARD SQUARE - - - BROOKLINE

170 to 174 MASSACHUSETTS AVENUE - - BOSTON

BROOKLINE [1918] DIRECTORY 169

## Brennan

- "James teamster h 10 Morss av  
"John C supt Chestnut Hill P O h 14 Middlesex rd  
"John D (Georgiana) fish 366 Boylston h 29 Elm  
"Joseph P (Annie) h 15 Euston  
"Owen (Ellen) laborer h 24 Walter av  
"P Richard clerk bds 29 University rd  
Brenner Isadore Mrs h 90 Browne  
"Isidor furniture mfr h 90 Browne  
Brent Bessie J h 1404 Beacon  
Brereton Peirce H (Marion) h 145 University rd  
Bresky Harry flour B h 18 Fuller  
Breslin John H (Ethel) h 9 Gibbs  
Brest Benjamin clerk 1356 Beacon b 4 Auburn ct  
Brett George R h 19 Westbourne ter  
"Harold L (Mary E) h 1870 Beacon  
"Jeannette cashier 1322 Beacon h Dor  
Bretz Harold B (Helen) salesman h 147 Longwood av  
Brew Joseph plumber bds 128 Davis av  
Brewer David Homer real estate B h 16 John  
"Dorothy Mrs bds 73 Stearns rd  
"Francis A (Mary) h 132 Carlton  
"Robert E electrical engineer 112 Cypress h at Boston  
Brewitt Thomas (Elva) conductor B E Ry h 215 Free-  
man  
Brewster Frances L Mrs bds 809 Washington  
"William H (Frances K) ins h 1817 Beacon  
Breymann Eugene (Margaret) dredging h 1120 Beacon  
Brickett Arthur A (Alice J) teller Old Colony Trust Co  
B h 74 Harvard av  
"Harry O (Katherine) clerk h 282 Cypress  
Brickley Bartholomew A (Grace D) lawyer B h 36 Thorn-  
dike  
Bridge Harrison G h 80 Winthrop rd  
Bridges Jabez L (Eunice G) carpenter h 147 Brook  
Bridgham Dane V salesman 1324 Beacon h 119 Browne  
"Frederick C woolens B h 6 Park drive ter  
"Minot A (Grace S) instructor manuel training High  
school h 32 Park drive ter  
Bridgman Howard A (Helen) editor B h 151 Davis av  
Brier Clarence E h 138 Middlesex rd  
Briggs Albert P town accountant rm 4 Town Hall h 10  
Allerton  
"Arthur C (Serene) salesman h 184 St Paul  
"Edith G widow Henry L h 231 St Paul  
"Elsie P bds 94 Walnut pl  
"Frank R (Sarah) shoes B h 198 Dean rd  
"Frederick L undertaker B h 46 Webster  
"George K h 231 St Paul  
"G Loring (Maud F) mgr h 94 Walnut pl

**LEWANDOS** Dresses Dyed and Cleansed  
WHOLE OR RIPPED  
Our own motors call for and deliver packages  
1310 Beacon Street (Coolidge Corner) Telephone 5030

**WILLIAM E. McCOY & CO.**  
**Real Estate and Insurance**

OFFICES: { 451 Old South Bldg., Boston  
          { 1345 Beacon Street, Brookline

170

BROOKLINE [1918] DIRECTORY

**Briggs**

"Henry P h 94 Walnut pl  
"Henry P Mrs pres Womens Exchange h 10 Allerton  
"Inez L bds 46 Webster  
"Jeanette widow Stephen h 181 Harvard  
"Katherine R h 10 Allerton  
"Marjorie A teacher bds 40 University rd  
"Priscilla A h 231 St Paul  
"Ruth L bds 94 Walnut pl  
"Willis F (Marie) chauffeur h 505 Pond av  
Brigham Arthur A h 36 Webster  
"Charles H (Elizabeth M) lawyer h 57 Pleasant  
"Edmond F (Phyllis L) salesman h 46 Russell  
"Edwin H Dr (Jennie) librarian B h 72 Walnut  
"Emma W stenographer bds 31 Linden pl  
"Harold W (Mildred M) salesman h 130 Harvard  
"Lincoln F (Catherine) h 22 Dunster rd  
"Louis K (Abbie W) mgr h 45 Dwight  
"Luella C widow Nat M h 9 Wellman  
"Margaret A widow Cyrus h 1501 Beacon  
"Marjorie h 36 Webster  
"Merial L widow John W h 130 Harvard  
"Nathalie F student bds 9 Wellman  
"William H A (Gita) h 60 Greenough  
Bright Albert W (Mary A) clerk B h 4 Davis av  
"Edgar W (Frances G) timber agt B h 85 Williston rd  
"E Gertrude bds 91 Salisbury rd  
"John J h 91 Salisbury rd  
"Lucinda M bds 4 Davis av  
"Mary O bds 1870 Beacon  
Brightman Saul (Sadie L) wool B h 8 Dwight  
Brincherhoff H Gordon (Alys S) commission merchant h  
132 Middlesex rd  
Brindisi Rocco (Maria R) physician h 1819 Beacon  
Bristol Delos P (Maud M) h 8 Jamaica rd  
Britt Louis W (Helen R) leather h 235 Rawson rd  
Broad Harry D (Ethel B) inspector h 33 Aspinwall av  
Broadbent Charles W (Viola) asst h 9 E Milton rd  
Brock Elbert H (Lillian R) insurance h 1470 Beacon  
"George W sales 10 Harvard sq h 13 Linden  
"Nathan S (Lizzie V) civil engineer h 208 Fuller  
"Ralph L (Virginia) laundry h 30 Beals  
Brockway Lebbus H (Martha) publisher h 219 Harvard  
**BROCKWAY-SMITH CORPORATION THE** doors  
sash and blinds 98 Canal Boston See back cover  
Brodie Eleanor music teacher 10 Sewall av bds do  
"Jacob Mrs h 10 Sewall av  
"\*Theodore bds 10 Sewall av  
Brodhead H L Mrs h 7 Cypress ter (E)  
Brogan Margaret J dressmaker bds 193 Aspinwall av

**When you learn the full use of your Directory,  
you will appreciate its value as one of the  
best tools in your business**



# FRANK GAIR MACOMBER INSURANCE

151 MILK STREET

BOSTON

BROOKLINE [1918] DIRECTORY

171

## Brogan

"Patrick (Margaret) gardener h 193 Aspinwall av

"Patrick J police sergeant bds 193 Aspinwall av

Bronkhorst Abraham (Ruth) cigar mfr B h 150 Walnut

"Thomas L salesman B bds 150 Walnut

Bronner Morris F (Corine D) liquors B h 5 Fuller

Bronson Roscoe L (Viola A) at N E T & T Co h 9 University rd

Brook Thomas A (Carrie) tailor 51 Summer B h 29 Abbotsford rd

Brookings Joseph G (Lucy) starter Sewall st station B E Ry h 126 Cypress

Brookline Almshouse, Newton near Grove

"Art Union (Nellie J Hall) photographers 1330 and 1352 Beacon

"Auto Station (Ernest B Magoun) 31 Harris

"Bacteriological Laboratory Court House bldg Prospect

"Board of Health Hospital, Newton opposite Grove

**BROOKLINE BOARD OF TRADE** 87 Washington See page 3

"Catholic Club 31A Harvard

**BROOKLINE CHRONICLE PUBLISHING CO**, Harvard See opposite Newspapers Bus Dy

"Coal Co 40 Pearl

"Co-operative Bank 1 Harvard

"Day Nursery 10 Walter av

"Equal Suffrage Assn (Ruth S Haskell) 1318 Beacon

"Food Centre Under Public Safety Committee 214-216 Washington

"Friendly Society Walnut corner High

"Garage (John F Fleming) 67-77 Washington

"Hardware Co (Julius Talmansan) 194 Washington

"Hospital for Animals Tre (Dr Edward T Ryan) 83 Washington

"Institute of Music 31a Harvard

"Municipal Gynasium Tappan n Brookline Hills sta ,

"Notion Shop (Mrs E W Jewell) 1627 Beacon

**BROOKLINE ORIENTAL RUG CO** (Martin S Shukloian) prop 1646 Beacon See top lines

"Parcel Delivery (Thomas V Mose) 237 Washington

"Postal Station 1 Harvard

"Print The job printers 87 Washington

**BROOKLINE PROVISION CO** 145-147 Washington See page 15

"Public Baths and Swimming School, Tappan near Brookline Hills station

"Public Library, Washington near School

"Riding School F O Emerson prop 2 Walnut

"Rubber Co (Charles Canessa) 48 Boylston

"Savings Bank 366 Washington

## LEWANDOS

1310 Beacon Street  
(Coolidge Corner) Telephone 5030

## Carpets and Rugs

Cleansed by Steam or  
Naphtha Beaten Taken up  
Put down

## KING AUTO SUPPLY COMPANY

Keys Made, Vulcanizing, Hardware, Paints and Oils,  
Glass. 207 WASHINGTON ST., Tel. Brookline 401

172 BROOKLINE [1918] DIRECTORY

### Brookline

"School of Shorthand 129 Washington

"Shoe Repairing Co (T H O'Neil & Son) 100 Washington

**BROOKLINE STORAGE WAREHOUSE** 7 Station See  
page 28

**BROOKLINE TALKING MACHINE SHOP** (J M Driscoll) 1336 Beacon See opp House Dy

**BROOKLINE TAXI COMPANY** 1119 Commonwealth  
av Boston Tel Brighton 704-705 See ft cover

**BROOKLINE TOWNSMAN THE** 87 Washington See  
top lines

"Transportation Co (R J Finnegan) 240 Harvard

**BROOKLINE TRUST CO** 1 Harvard branch 1341 Beacon  
See page 2

"Wardrobe Co, V M Turley mgr 237 Washington

"Water Works, office Town Hall; pumping station Newton  
opp Grove; stable Emerald street

"Woman's Exchange employment office 5 Harvard sq  
and store 1351b Beacon

Brooks Almada M widow William H h 56 Perry

"Arthur G (Helen S) cashier h 41 Bartlett crescent

"Caroline A teacher manual training public schools h at  
Auburndale

"Charles M (Mary) h 191 Winthrop rd

"Charles M Jr bds 191 Winthrop rd

"Emily widow Jonas M h 39 Columbia

"Hospital 227 Summit av

"Marion bds 191 Winthrop rd

"Milton A h 9 Summit av

"Nellie H widow Gardner C h 94 Babcock

"William W (Amy C) mgr 50 Congress B h 167 Babcock

Broude Abraham (Pauline) h 105 Winchester

Brough Percy W h 91 Marion

Brouillet George A (Anna C) dentist 51 Summit av h do

Brown Albert tailor 1374 Beacon h at Boston

"Albert L h 54 Cotswold rd

"\*Alfred photographer 1306 Beacon h 179 Harvard

"Anna S h 17 Stearns

"Annie M widow James M h rear 110 Chestnut

"Arthur G (Frances G) salesman h 40 Columbia

"Austin G (Florence T) salesman h 63 Gibbs

"A Agnew widow Walter h 1484 Beacon

"Benjamin F (Louisa D) mechanical eng h 77 Beals

"Benjamin W (Eliza J) asst supt Masonic Temple  
B h 9 University rd

"Charles A Mrs h 95 Babcock

"Charles E (Grace) h 124 Babcock

"Charles H (Beatrice) h 803 Washington

"Charles H Mrs h 7 Vernon

"Charles S (Ruth) garage 70 Brimmer B h 16 Kent sq

**M. MALMROSE, Painting & Decorating**

**Tel. 4841 Brookline**

**288 HARVARD ST. BROOKLINE, MASS.**

# W. J. GALLAGHER

## PLUMBING — HEATING

Tel., Shop, Brookline 3631

1376 BEACON ST.

Tel., Res., Brighton 1357-M

BROOKLINE

BROOKLINE [1918] DIRECTORY

173

### Brown

- "Charles T (Teresa) laborer h 107 Brookline av
- "Chester F motorman B E Ry h 112 Chestnut
- "Cyrus machinist bds 152 Harvard
- "Daniel A (Lillian) real estate h 215 Clark rd
- "David R (Effie T) builder h 1166 Beacon
- "Donald S h 45 Russell
- "Edward L electrical supplies h 59 Addington rd
- "Ellen F widow Charles H C h 19 Regent circle
- "Ellen L bds 19 Regent circle
- "Elmer J (Hattie) leather h Clyde beyond Warren
- "Emily M widow Hugh h 46 Powell
- "Frances widow Alexander M h 46 Kenwood
- "Frederick H (Nellie) h 1595 Beacon
- "\*Gerard bds 77 Beals
- "Gilbert C Jr (Alice B) insurance h 28 Centre
- "Hannah T widow Henry H h 362 Tappan
- "Harold bds 124 Babcock
- "Harry A (Regina) printer h 437 Harvard
- "Harry H (Alice M) cotton salesman h 12 Parkman
- "Harriet P Mrs bds 112 Pleasant
- "Helen M teacher of violin bds 1788 Beacon
- "Helena Mrs bds 20 Linden pl
- "Henry R W (Gertrude) asst clerk Court House B h  
94 Perry
- "Henry W (Emma) insurance agent h 164 Winthrop rd
- "Howard W (Rachael N) lawyer B h 50 Griggs rd
- "Hugh S (Anne C) major U S A h 1909 Beacon
- "Huling C publisher h 15 Garrison rd
- "Inez C widow Henry H h 35 St Paul
- "James painter 1 High h at Rox
- "James B (Anna B H) commission merchant h 1788 Bea-  
con
- "Jennie M Mrs bds 189 Ranson rd
- "Joseph (E Frances) h 44 Dwight
- "J Everett (Kate Y) (Young & Brown) druggist 224  
Washington h 6 Auburn Court
- "Lorne H nurse Bournemouth Hospital bds do
- "Mary A Mrs h 16 Fuller
- "Louis N confectionery 1633 Beacon h 215 Rawson rd
- "Margaret C widow Almon h 152 Harvard
- "Mary Crowell Mrs h 1043 Beacon
- "Mary V A h 58 Monmouth
- "Milton D (Alice) janitor 233 Harvard h do
- "M Clara widow William D h 25 Coolidge
- "Oliver B (Maud M) janitor 1469 Beacon h do
- "Paul L clerk 1324 Beacon h at Cambridge
- "Robert chauffeur bds 32 Stedman
- "Samuel (Elizabeth) gents furnishings h 1049 Beacon
- "Sarah widow Frank N h 1578 Beacon

## LEWANDOS

1310 Beacon Street

(Coolidge Corner) Telephone 5030

DYE OR CLEANSE ALL  
FABRICS USED IN THE  
HOME AND CLOTHING  
FOR MEN WOMEN AND  
CHILDREN

**George W. Johnston**  
**Real Estate 1299 Beacon St.**  
 TELEPHONE 2190

174 BROOKLINE [1918] DIRECTORY

**Brown**

- "Walter A (Elizabeth) buyer B h 183 Clinton rd  
 "Wilbur C at Custom House B h 25 Coolidge  
 "William h 79 Naples rd  
 "William (Sarah) janitor h 72 Harvard  
 "William A (Elizabeth) druggist h 12 Park  
 "William J clerk 10 Harvard sq bds 72 Harvard  
 "W F Mrs h 671 Washington  
 Browne Garrett D Jr (Mary D) h 63 Pleasant  
 "John E (Laura) h 90 Highland rd  
 "Percy C (Mary) broker h 59 Pleasant  
 Brownell Adeline A student bds 17 E Milton rd  
 "Martha widow James h rear 17 E Milton rd  
 "Richard J paper cutter bds rear 17 E Milton rd  
 "Walter K (Lillian) structural engineer h 201 Rawson rd  
 "William F Mrs h 193 Rawson rd  
 "William F bookkeeper bds rear 17 E Milton rd  
 "William M salesman h 193 Rawson rd  
 Browning Edward T (Jessie E) chiropodist 175 Wash-  
 ington h do  
 Brownlee Edith and Corona b 6 Fuller  
 "Malcolm B (Belle F) h 6 Fuller  
 Brownlow Joseph J (Emma) h 41 Manchester rd  
 Bruce Alice h 6 Thayer  
 "George A h 1120 Beacon  
 "Mabel C h 40 Atherton rd  
 "Philip B (Florence M) h 15 Evans rd  
 "William J (Margaret) engineer h 19 Tabor pl  
 Brugman Harry A manager 291 Harvard h Somerville  
 Brummel Max (Emma) h 11 Copley  
 Brumo Angelo (Mary) bds 101 Coolidge  
 "Henry bds 101 Coolidge  
 "Joseph (Emma) contractor h 101 Coolidge  
 Brunelle Eula teacher of piano 1318 Beacon  
 Bruni Gino L (Margaret) artist B h 396 Harvard  
 Bruno Johanna J h 18 Littell rd  
 Bruorton Rebekah teacher Lawrence school b at Brighton  
 Brush Adelaide W bds 123 Longwood av  
 "Charles N (Adelaide) cotton B h 123 Longwood av  
 "Edward C (Cornelia D) insurance 137 Milk B h 9 Hawes  
 "Edwin M insurance 137 Milk B h 9 Hawes  
 "Horace D cotton B bds 123 Longwood av  
 Brutcher James G hoseman (Comb D) h 16 White av  
 "Thomas J (Mary) salesman h 17 Doran rd  
 Bryan Edward R (Carrie E) lithographer h 673 Wash-  
 ington  
 "Janet bds 118 Dean rd  
 "Mahlon P student bds 118 Dean rd  
 "Mahlon R (Bertha) leather 192 South B h 118 Dean rd  
 Brvant Aleida widow Henry h 98 Thorndike

**The Directory to a business man is as essential  
 as a Dictionary to the student**

# J. P. MACKEY, Hardware and Roofing

AUTOMOBILE SUPPLIES

Special Attention Given to Repairing Roofs

HARVARD SQUARE

Tel. 292

BROOKLINE

BROOKLINE [1918] DIRECTORY

175

## Bryant

\*Charles B b 94 Tappan

Charles H (Flora Belle) tool maker h 13 Linden

Doris L bds 1780 Beacon

Frank W (Bessie L) paying teller Second National Bank Boston h 1788 Beacon

Henry F (Jennie S) civil engineer 334 Washington h 61 Clark rd

Mary T bds 94 Tappan

**BRYANT PARKER CO** Inc R J Graham pres undertakers 1337 Beacon See page 17

Robert (Emma) bds 151 Davis av

William A asst 334 Washington bds 61 Clark rd

William W (Flora) broker B h 94 Tappan

**BRYANT'S JOHN SONS** undertakers 15 Austin Charlestown See page 16

Bryden Henry h 19 Netherlands road

Bucchelli Charles (Emily T) inspector h 154 Boylston

Buchanan Florence A bds 9 Clafin rd

Norman S (Esther N) civil eng h 92 Columbia

Samuel (Sarah) machinist h 301 Washington

William Rev (Charlotte) h 9 Clafin rd

Buck Charles W (Margaret) signs h 19 Fairbanks

George Warren lawyer bds 40 St Paul

Buckley Catherine stenographer bds 38 White pl

\*Cornelius bds 26 Winthrop pl

Daniel J (Catherine V) driver h 11 Harvard pl

David (Mary) laborer h 38 White pl

Fannie dressmaker 683 Washington rms do

John (Catherine) mason h 6 Tabor pl

Joseph (Alice M) chauffeur h 13 Linden

Mary Mrs h 44 Walter av

Patrick (Ellen) stableman B h 26 Winthrop pl

Bucklin Walter S (Helen C) ins B h 105 Longwood av

Bufford John H (Edith M) physician B h 25 Windsor rd

Buffum Mary E widow bds 32 Centre

Bugbee George A rms 5 Davis av

John B (Eliza) lumber B h 195 St Paul

Bulfinch George G (Elizabeth D) physician 526 Harvard h do

George G Jr banker bds 526 Harvard

Ray W sales bds 526 Harvard

Bulger David blacksmith h 128 Boylston

Bull Frank P (Annie) steward h 125 Kent

Bullard Cabot clerk bds 79 St Paul

Harriet A h 61 Sewall av

Bullock Samuel J Mrs h Hotel Beaconsfield 1731 Beacon

Bumhan A Stanton (Pauline S) h 295 Tappan

Bumstead Horace (Anna) Rev h 91 St Paul

Ralph W industrial engineer bds 91 St Paul

**GREGORY & BROWN CO.**  
Importer and Interior Decorators  
6 HAMILTON PLACE, BOSTON, MASS. Opposite Park Street Church

Paper Hangings and Fabrics, Draperies, Upholstering,  
Furniture, Carpets, Paintings, Decorating. Bedding to  
order and remade.  
Telephone Fort Hill 526

## LEWANDOS

Dyers Gleansers Launderers

1310 Beacon Street (Coolidge Corner)

## Gloves Cleaned

10c PER PAIR FOR  
ALL LENGTHS

Telephone 5030

## KING AUTO SUPPLY COMPANY

Auto Supplies, Vulcanizing, Hardware, Keys Made,  
Glass. 207 WASHINGTON ST., Tel. Brookline 401

176

BROOKLINE [1918] DIRECTORY

- Bunker Darius W h 807 Washington  
"Lena milliner 284 Washington bds at Somerville  
Bunting William (Almira G) plumbing fixtures B h 10  
Beals  
Buonamici Carlo music teacher B h 483 Boylston  
Burbank Anna T widow Robert W h 106 Winchester  
"Catharyn H h 332 Washington  
"George A (Annie) sales h 185 Winchester  
"Harry W h 40 Oakland rd  
"H Russell bds 12 Parkman  
"Josephine bds 54 Beals  
"Mary H Mrs rms 219 Harvard  
"\*Philip bds 106 Winchester  
"W S h 1455 Beacon  
Burbeck Elizabeth B bds 1100 Beacon  
"Henry h 1100 Beacon  
Burchard Stewart A (Carine) (Saxony Knitting Mills) h  
169 Fisher av  
Burchill Richard painter 84 Harvard h 78 do  
Burdakin Leslie R right of way agent N E T & T Co 1318  
Beacon h Allston  
Burden Ernest D (Ellen K) physician 1684 Beacon h do  
Burdett Alice M h 44 Harvard av  
"Dana S bds 44 Harvard av  
"Florence E bds 44 Harvard av  
"Frank W vice pres and sec 221 Columbus av B h 44  
Harvard av  
Burge Howard W (Ethel) asst sec B h 9 Dwight  
Burgin Hyman (Dora) (Boulevard Tailoring Co) 6 Pleas-  
ant h 2 Harvard pl  
Burgess Caroline H leather worker 93 Perry bds do  
"\*Clifford bds 107 Franklin  
"Edith h 48 Gorham av  
"George H asst treas at Camb h 93 Perry  
"Hollis (Marie C) yacht broker h 1 Strathmore rd  
"John (Selina) chauffeur h 107 Franklin  
"Samuel C h 2 Clafin rd  
"Stanley P (Stella M) chauffeur h 17 Cameron  
Burgett Henry Mrs h 61 Park  
Burke Agnes T clerk bds 32 Oakland rd  
"Arthur W insurance 45 Kilby B h 1120 Beacon  
"Bridget widow Timothy bds 806 Heath  
"Edmund J mfg B h 26 Dunster rd  
"George F blacksmith 655 Chestnut Hill av b 32 Oakland  
avenue  
"Henry driver bds 7 Leverett  
"Henry J driver 1617 Beacon bds 6 Cameron  
"Jennie C telephone operator bds 32 Oakland rd  
"John (Agnes) h 300 Boylston  
"John H associate judge h 17 Alton pl

**LAST YEARS DIRECTORY** is as valuable  
as a last years Almanac  
It may send you miles out of your way

<b>V I S I T</b>	<b>RESERVOIR GARAGE</b>	<b>T E L 6232</b>
	Brooklines Finest	
	Limousines and Touring Cars	
	Chestnut Hill Ave., cor. Beacon, Brookline	

BROOKLINE [1918] DIRECTORY

177

**Burke**

- "Joseph P (Alice W) express 806 Heath h do
- "Margaret widow Thomas h 32 Oakland rd
- "Martin J (Beatrice) gardener h 68 Chestnut
- "Mary H seamstress bds 806 Heath
- "Peter laborer Country Club h 254 Clyde
- "Sebina wid Michael h 7 Leverett
- "Stephen E (Nora) tenement house inspector rm 7 Town Hall h 66 Chestnut
- "Thomas carriage painter h at Rox
- "Thomas J clerk 1324 Beacon h at Newton Centre
- "Thomas J (Josephine) lieut Combination 90 Washington h 93 Walnut
- "Timothy J (Mary A) real estate and insurance 34 Walnut h 262 do
- "Walter driver 66 Wash
- "William jr clerk bds 16 White pl
- "William H (Sarah) ladderman Ladder No 2 h 16 White place
- "William J (Annie) gardener h 320 Clyde
- Burkhardt Emily A E h 1471 Beacon
- Burleigh Clarence E (Ethel S) h 37 Kenwood
- "John R (Pauline C) shoes h 124 Babcock
- Burley Harry B (Louise) mfr insulated wire B h 586 Newton bey South
- Burnett Russell (Amelia B) salesman h 193 Winchester
- Burnham Annie G teacher sewing Public schools h 1390 Beacon
- "Arthur (Catherine) h 295 Tappan
- "Blanche stenographer bds 11 Waverly
- "Charles M h 1060 Beacon
- "Cora Mrs h 1870 Beacon
- "Helena bds 295 Tappan
- "Henry A (Marion) salesman h 96 Winchester
- "Henry C (Abia) shoe mfr h 289 Tappan
- "Margaret W bds 295 Tappan
- Burns Charles E (Mattie D) fish B h 261 Walnut
- "Ethel E telephone operator bds 21 Pearl
- "\*Frank helper 29 Pearl bds 21 do
- "Harry E (Zoe A) insurance B h 48 Babcock
- "James helper 29 Pearl bds 21 do
- "John gardener bds 648 Hammond
- "\*John (Margaret) h 6 Park drive ter
- "John Jr (Elaine L) fish 8 Fish pier B h 289 Clinton rd
- "John J painter bds 11 Thayer
- "John F horseshoer 29 Pearl bds 21 do
- "John W watchman h 621 Chestnut Hill av
- "Joseph (May A) salesman h 125 Kent
- "Kate widow h 300 Boylston
- "Margaret M teacher bds 199 Winthrop rd

<b>OSTRICH FEATHERS</b> Curled Cleaned Dyed <b>OLD FEATHERS MADE INTO BOAS</b>	<b>LEWANDOS</b> 1310 Beacon Street (Coolidge Corner) Telephone 5030
--	---

**THE BROOKLINE TOWNSMAN** \$1.50  
A YEAR

"Your Paper in Your Town"

87 WASHINGTON STREET

W. D. ALLEN, Business Manager

Tel. Brookline 2186

V. G. BYERS, Editor

178 BROOKLINE [1918] DIRECTORY

**Burns**

- "Patrick J (Anna) horseshoer 29 Pearl h 21 do  
"Patrick R (May) horseshoer 29 Pearl h 40 White pl  
"Ralph C (Mabel L) carpenter h 125 Eliot  
"Robert A investigator bds 125 Eliot  
"Thomas clerk 224 Washington h at Newton Hlds  
**BURNS THOMAS E** druggist 127 Washington rms 5  
Babcock See over Business Dy  
"Walter E (Louise) dentist 1318 Beacon h 1343 do  
"William P, U S N bds 21 Pearl  
Burnsige Joseph B insurance bds 779 Washington  
Burr Chester T (Adele) bank teller h 166 Kent  
"Clarence S (Minnie) tailor 1333 Beacon h 43 Centre  
"Edith L bds 147 Coolidge  
"James M (Lillian DeG) broker h 1834 Beacon  
"Sidney A (Lillian C) salesman h 93 St Paul  
"Sidney L (Emma A) at 74 S Market B h 147 Coolidge  
Burrage Dorothy bds 63 Powell  
"Elizabeth bds 70 Circuit rd  
"George D (Nuisella) lawyer 84 State B h 70 Circuit rd  
"Harry L (Marguerite) banker h 63 Powell  
"Mary bds 70 Circuit rd  
Burrer James bds 11 Euston  
"Walter (Ida M) physician h 11 Euston  
Burroughs Eliza Mrs bds 147 Coolidge  
"Irving eng bds 49 Summit av  
"Lawrence A ensign U S N bds 49 Summit av  
"Lewis (Bessie) builder h 49 Summit av  
"Sylvia S instructor bds 49 Summit av  
Burt Celia nurse Brookline Board of Health Hospital b do  
"Edward M salesman B bds 28 Centre  
"Ema W bds 28 Centre  
"F Allen (Leila S) stenographer h 105 Stedman  
"Lincoln I salesman h 28 Centre  
"Martha D musician h 1834 Beacon  
"Robert V bds 28 Centre  
"Walter S dentist h 1834 Beacon  
Burton Darius E (Lulu A) contractor h 5 Park Vale  
"Edwin (Lucy A) buyer h 76 Brook bds do  
"Eliza M widow Hazen J bds 19 Columbia  
"Foster W (Gladys E) carpenter bds 40 Bowker  
"Frank H (Jessie F) h 5 Park Vale  
"George (Annie) carpenter h 131 Brook  
"Hiram (Elizabeth M) lawyer h 27 Centre  
"Walter (Florence) carpenter h 40 Bowker  
Burwell Elliott N (Mary E) naval architect h 65 Griggs rd  
Busfield Ellen Mrs bds 1514 Beacon  
Bush Amelia D h 385 Harvard  
"\*Byron O bds 100 Abbotsford rd  
"Byron S (Irene M) h 100 Abbotsford rd

**JOHN E. COUSENS COAL CO.**

Tel.

BROOKLINE

**791 Commonwealth Avenue 1720**



# T. D. WHITNEY CO.

*Everything in Linens*

37-39 Temple Place, 25-39 West St., Boston



BROOKLINE [1918] DIRECTORY

179

## Bush

- "Francis J bds 324 Tappan  
"Mary D bds 324 Tappan  
"Mary L E Mrs h 324 Tappan  
Bushnell Frederick N (Ida) mechanical engineer h 265  
St Paul  
"Richard student bds 265 St Paul  
Butler Alfred M S (Emma) woolens B h 134 Middlesex rd  
"Charles F (Stella M) conductor h 9 Cypress ter (W)  
"Charles R (Edna L) sales mgr h 90 Westbourne ter  
"Edward J (Grace E) coffee B h 316 Harvard  
"Frank bds 158 Cypress  
"Frank A (Alice M) salesman h 143 Kent  
"Frank G (Tilly) jeweler B h 28 Manchester rd  
"\*Harold B bds 316 Harvard  
"Harriet H widow William h 6 Norfolk rd  
"Mary C clerk bds 134 Middlesex rd  
"Michael bds 105 Harvard  
"Rose K nurse h 1870 Beacon  
"Sarah R h 9 Vernon  
"Sophie E kindergarten Heath school b 134 Middlesex rd  
"Susan J h 9 Vernon  
"Willis H (Mary B) associate pastor Old South church  
B h 246 Clinton rd  
Butman George A h 38 Garrison rd  
Butterfield Arthur bds 156 Boylston  
"Ashton E letter carrier 1 Harvard h 209 Washington  
"F Mildred bds 183 Winchester  
"Grace I bds 183 Winchester  
"Helen L Mrs h 183 Winchester  
"Thomas hostler town stable Cypress h 156 Boylston  
Buttolph Osmond S (Winifred) salesman h 37 Claflin rd  
Buttrick Edwin L Mrs h 176 Winthrop rd  
"Francis Mrs bds 66 Harvard av  
"Frederick A (Kate R) asst treas B h 36 Kilsyth rd  
"Mary B bds 176 Winthrop rd  
"Sibyl A h 36 Kilsyth rd  
\*Butts Chester C (Elizabeth) h 219 Harvard  
Buzbaum Isidore (S Buxbaum & Co) h at Newton Centre  
"Maurice (S Buxbaum & Co) h 41 Strathmore rd  
"S Co (Isidore and Maurice Buxbaum) provisions 284  
Harvard  
Buxton Eben D (Florence) motorman h 8 White av  
"Ernest P (Rena) switchboard operator h 781 Boylston  
Byers Joseph J h 149 Winthrop rd  
Byrne John W (Helen M) h 19 Green  
"Joseph S grocer 180 Washington h at Somerville  
"Thomas laborer h rear 108 Chestnut

## LEWANDOS LAUNDRY DEPARTMENT

Does More Fine Work Than Any Other Laundry

1310 Beacon Street (Coolidge Corner) Telephone 5030

# Harvard TAXI

TEL. 1220  
LIMOUSINE and  
TOURING CARS

180 BROOKLINE [1918] DIRECTORY

- Cabot Eleanor bds 20 Claflin rd  
"Follen Jr Mrs h 20 Claflin rd  
"Henry B (Anna N) lawyer 60 State B h Heath n Wood-  
land rd  
"Henry B Jr student bds Heath n Woodland road  
"Hugh Mrs h 126 Longwood av  
"Lucy bds 232 High  
"Margaret h 77 Brookline av  
"Paul C student bds Heath near Woodland av  
"Powell M student bds Heath near Woodland rd  
"Walter C Mrs h Heath near Warren  
Cadigan Annie widow Francis D h 90 Abbotsford rd  
Cadwallader Basset h 1501 Beacon  
Cahill Cecelia bookkeeper 120 Cypress bds 110 Chestnut  
"Edward A (Edward A Cahill & Co) bds 110 Chestnut  
"Edward A & Co contractors and builders 120 Cypress  
"James driver 66 Washington h at Dorchester  
"John laborer h 33 Villa lane  
"John A real estate 110 Chestnut bds do  
"Joseph (Bessie) foreman h 110 Chestnut  
"M Theresa bookkeeper 207 Washington b 110 Chestnut  
Cahoon Adelia A bookkeeper 242 Washington bds 3  
Washburn pl  
Cain Patrick E (Kathryn) foreman h 63 Franklin  
Caine Charles S (Linda Marie) hay B h 264 Aspinwall av  
Caines Florence Mrs h 58 Perry  
"Richard G Cuthbert bds 58 Perry  
Cairns Ambrose L dentist 1378 Beacon h do  
Calder Augustus P florist h 1537 Beacon  
"Dora G h 19 Westbourne ter  
"Ellen Mrs h 86 Harvard  
Calderwood John (Ella M) shoe Illustrator h 166 Kent  
**CALDWELL G B** optometrist and optician office 271  
Harvard Coolidge Corner Tel Brookline 7248 h 21  
Naples rd Tel Brookline 4626-M See opp page 25  
Caldwell Clive C bds 123 Centre  
"Doris C bds 123 Centre  
"Wesley (Anna F) banker B h 123 Centre  
Caler Evelyn (Caler's School of Music) 1330 Beacon h  
at Boston  
Caler's School of Music (Evelyn Caler) 1330 Beacon  
Calhoun John J (Grace M) manufacturer B h 48 Dwight  
"S Frederick student bds 48 Dwight  
Calish David clerk 1324 Beacon h at Dorchester  
"Sydney R h 54 Stearns rd  
Callahan Anna bds 185 Rawson rd  
"Cornelius F decorator bds 88 Coolidge  
"Francis J (Susan P) wholesale liquors 160 Federal B h  
220 Buckminster rd



FOR STORM WINDOW FASTENERS  
**USE MERRILL'S**  
Fact'y Cambridge; First & Thorndike  
Sts.,

**SHADES**  
AND  
**SCREENS**

**M. MALMROSE, Painting & Decorating**  
Tel. 4841 Brookline  
288 HARVARD ST. BROOKLINE, MASS.

BROOKLINE [1918] DIRECTORY

181

**Callahan**

- "Joseph E (Edith) sales mgr h 10 Park Drive ter  
"Katherine F teacher h 185 Rawson rd  
Callan James J (Nora) gardener h 290 Clyde opp Country Club  
Callanan Emma h 208 Winthrop rd  
Callender Richard B h 1199 Beacon  
Calmer May R Mrs h 5 Portsmouth Hall, Richmond Court  
Calvert George real estate bds 187 Winthrop rd  
"Richard supt "Fernwood" Clyde h do  
Came Francis (Marion E) leather B h 1469 Beacon  
"James Arthur (Grace) billiard tables h 1589 Beacon  
"Mary widow James E h 1589 Beacon  
"Walter L (Gertrude P) lawyer 55 Kilby B h 11 Williams  
Cameron Charles P instructor Brookline Gym bds 102 Cypress  
"John A (Anna) chauffeur h 769 Boylston  
Campbell Arthur D (Elizabeth) painter h 8 Portsmouth Hall Richmond court  
"B F Mrs h 1815 Beacon  
"Catherine Mrs laundress h 59 Brookline av  
"Charles H (Flora B) manufacturer h 1797 Beacon  
"Emily Mrs h 1614 Beacon  
"Francis laborer h 59 Brookline av  
"George footman C S Sargent's bds do  
"Grace C bds 75 Winchester  
"Hazel M bds 1797 Beacon  
"Hugh T insurance bds 1795 Beacon  
"John bds 59 Brookline av  
"John driver 10 Harvard sq h 30 Juniper  
"J Maud h 107 Westbourne ter  
"Marcella h 30 Juniper  
"Mary rms 60 Aspinwall av  
"Mary A osteopath 1318 Beacon h 75 Winchester  
"Thomas (Jennie) butler h 174 High  
Canavan Robert W (Kate) forester h 120 Franklin  
Candow William J (Ida) janitor h 12 Homer  
Canessa Charles (Brookline Rubber Co) h 48 Boylston  
Canfield John (Alice J) adjuster h 1476 Beacon  
"Margaret h 29 Winchester  
Cannell Frank B (Ernestine F) vocalist h 43 Thorndike  
Canning Elisha (Ada J) conductor h 50 Waverly  
"Harold machinist bds 50 Waverly  
"Hazel bds 50 Waverly  
"Horace checker bds 50 Waverly  
Cannon Gerald F bds r 66 Perry  
"James S (Jessie) janitor 1688 Beacon h do  
"John (Margaret) chauffeur 66 Perry h rear do  
"Joseph P bds 4 Pearl  
"Lawrence (Catherine) hostler 316 Washington h 4 Pearl

**LEWANDOS**  
**Dyers and Cleansers**  
1310 Beacon Street (Coolidge Corner) Telephone 5030

# BROOKLINE ORIENTAL RUG CO.

M. S. Shukloian, Prop.

ORIENTAL AND DOMESTIC RUGS AND CARPETS

Expert Weaving, Repairing and Cleaning  
1646 Beacon St., Brookline Tel. Connection

182 BROOKLINE [1918] DIRECTORY

## Cannon

- "Marguerite nurse bds rear 66 Perry  
"Thomas (Bridget) laborer h 176 High  
Canoutas Seraphin G (Corinna) lawyer h 87 Francis  
Canterbury George W h 10 Griggs ter  
"William H (Helen) h 189 Clinton rd  
Cantwell Annie housekeeper 51 Boylston bds do  
"Joseph N (Theresa) carp h 51 Boylston  
Canty Jane A h 9 White  
"Jeremiah P mason b 9 White pl  
"Joseph (Mary) printer h 253 Boylston  
"Julia F dressmaker 9 White pl bds do  
"Paul bds 253 Boylston  
"Stephen A central office repairman 39 Aspinwall av h  
3 Franklin  
Capper Francis W (Katherine) broker h 12 Euston  
"Porter B sanitary engineer B h 402 Boylston  
"Porter F (Margaret) sanitary engineer B h 402 Boyl-  
ston  
Capron Harriet teacher of music bds 75 Winchester  
Carey James chauffeur h 3 St Marys ct  
"John T (Julia E) letter carrier 1 Harvard h 29 Kent  
"Joseph A ice cream B h 32 Crafts rd  
"Marie K bds 32 Crafts rd  
"Mary Mrs h 96 Brookline av  
"Mary widow Thomas h 4 Kerrigan pl  
"Patrick F furniture B h 32 Crafts rd  
"see Cary  
Carl Alvin Mrs h 231 St Paul  
"Eleanor bds 231 St Paul  
"Victor F (Alice H) supt B h 181 Clark rd  
"Walter A (Sue H B) (Roessle Brewery) h 468 Walnut  
Carleson Frances F Mrs h 58 University rd  
Carleton Frederick G h 8 St Albans Hall Richmond ct  
Carlisle Eleanor M bds 136 Pleasant  
"Elizabeth widow Amos B h 136 Pleasant  
"John (Dorothy I) laborer h 120 Brook  
"L E bookkeeper 10 Harvard sq h Boston  
"Margaret E bds 136 Pleasant  
"Walter G electrician B bds 136 Pleasant  
Carlow Walter H (Nellie A) (Carlow & Sullivan) h 677  
Washington  
**CARLOW & SULLIVAN** (Walter H Carlow and James  
E Sullivan) hardware etc 296 Harvard and 700 Wash-  
ington See page 46  
Carlson Bertel G dentist 1318 Beacon h at Allston  
"Charles J butler at E B Dane's h 792 Boylston  
"Emma h 3 Franklin  
"Fred H (Flora B) mgr h 179 Rawson rd  
"Frederick W h 212 Winthrop rd

## Metropolitan Coal Co.

General Offices : 20 Exchange Place. Boston

Brookline Office, Morss Avenue and Washington St.

All Orders Promptly Delivered.

Orders for House Coal respectfully Solicited.

**ELIOT B. SHEPARD**  
**ELECTRICAL CONTRACTOR**

244 Harvard St. Tel Brookline 864 Coolidge Corner

BROOKLINE [1918] DIRECTORY

183

**Carlson**

- "Henry (Emma C) h 65 Colbourne crescent  
"Oscar H (Wahlborg J) janitor h 1343 Beacon  
Carlton Albert S at 120 Milk B h 2 Clafin road  
"Guy H bds 167 Babcock  
Carmichael Albert (Regina) hostler 316 Washington h 8  
Roberts  
Carmody Etta widow Michael F h 10 Juniper  
"Jennie widow John J h 196 Washington  
"Mary M h 166 Walnut  
Carnall Walter H (Sarah) eng h 1020 Commonwealth av  
\*Carney Bernard J bds 62 Pearl  
"James (Mary) laborer h 62 Pearl  
"James shoemaker bds 62 Pearl  
"Martin J (Catherine F) gardener h 26 Walter av  
"William H carrier P O 1354 Beacon h at Brighton  
Carnochan Frederick G (Edna G) h 187 Babcock  
Carol Herman (Esther) feather dresser h 194 Rawson rd  
Carolan James J bookkeeper B bds 5 Wellington ter  
"Patrick (Ellen) coachman h 5 Wellington ter  
"William B h 5 Wellington ter  
Carpell McArthur (Eva) furniture h 1863 Beacon  
Carpenter Fred A (Anna) antiques h 25 Harvard av  
"Fred J h 19 Hamilton rd  
"George A (Emma) h 1514 Beacon  
"John (Katherine M) chauffeur h 363 Boylston  
Carr Daniel D pres 1634 Beacon h 1079 do  
**CARR DANIEL & CO** Inc auto tires and supplies 1634  
Beacon See front cover  
"Frederick clerk bds 46 Ackers av  
"Janet bds 1651 Beacon  
"Jeremiah h 8 Homer  
"Lincoln B (Elsie P) clerk 1324 Beacon h 26 Linden  
\*"Ralph bds 46 Ackers av  
"Warren H clerk bds 46 Ackers av  
"William H (Mary) carpenter h 46 Ackers av  
"——Mrs h 13 Roberts  
Carreiro Antonio (Mary) barber h 22 Winthrop pl  
"Arthur F chauffeur bds 22 Winthrop pl  
"Joseph (Elizabeth) hairdresser 227 Washington h 19  
Oakland rd  
"Joseph H real estate 103 Washington b 10 Davis ct  
\*"Walter F bds 22 Winthrop pl  
Carret James W (Elizabeth H) salesman h 12 Griggs rd  
Carroll Albert E (Annette H) manufacturer Camb h 18  
Browne  
"Angie T h 4 Euston  
"Anna nurse b 31 Harvard  
"Charles H clerk bds 560 Heath

**REAL LACES LEWANDOS**

Cleansed to look like New

1310 Beacon Street

Mended like New

(Coolidge Corner) Telephone 5030

# Frank A. Russell

Sells and Rents Brookline

**REAL ESTATE**

Phone Brookline 1750

184 BROOKLINE [1918] DIRECTORY

## Carroll

- "Elizabeth cashier 13 Harvard bds 234 Cypress
- "Ellen T bds 45 Kendall
- "James (Mary A) h 234 Cypress
- "John (Anastasia) laborer h 265 Pond av
- "John D blacksmith 640 Hammond h rear do
- "John H Jr (Margaret) shipper h 64 White pl
- "Joseph (Elizabeth) chauffeur Miss A Barrett's 55 Goddard av bds do
- "Joseph J (Alice M) police h 27 Hurd rd
- "Josephine G seamstress bds 560 Heath
- "Mary nurse bds 31 Harvard
- "Mary A wid Dennis J h 560 Heath
- "Mary E saleswoman bds 560 Heath
- "Thomas (Elizabeth) gardener h 31 Harvard
- "Thomas F (Elizabeth C) physician 1888 Beacon h do
- "Thomas P (F E) police h 505 Pond av
- "Walter R veterinarian h 45 Kendall
- "William F (Annie) chauffeur h 26A White pl
- Carson James (Elizabeth) hostler h 11 Tabor pl
- Carstens Ariel C student bds 523 Washington
- "Carl C (Blanche) gen sec M S P C C h 523 Washington
- "Carol bds 523 Washington
- Carter Carl B bookkeeper h 123 Kent
- "Douglass S (Sarah M) h 809 Washington
- "Fannie E widow Olen L bds 281 Tappan
- "Harold L inspector B bds 281 Tappan
- "Harry D mgr h 10 Browne
- "I M Mrs h 123 Kent
- "James A h 108 Winthrop rd
- "John Mrs h 189 Rawson rd
- "Minnie J widow Ernest F h 28 Winslow rd
- "Morris (Beatrice G) asst director Museum of Fine Arts B h 676 Hammond
- "Raymond H A (Helen) mgr h 4 Circuit rd
- "Robert D coal B h 208 Winthrop rd
- Carty Mary J widow Patrick bds 125 Eliot
- Carvel Elizabeth T widow John W bds 211 Boylston
- Carvell Bertha h 84 Pleasant
- "Elizabeth h 84 Pleasant
- Carver Albert P (Harriet M) carpenter 53 Brook h do
- "Eugene P (Clara P) lawyer 110 State B h 15 Buckminster rd
- "\*Eugene P Jr lawyer B bds 15 Buckminster rd
- "Frances E widow Nathan P h 56 Greenough
- "Lester W salesman bds 53 Brook
- "Louis student bds 15 Buckminster rd
- Cary C P mgr 894 Commonwealth av
- "Gertrude V de la M h 128 Davis av
- "see Carey

**JOHN E. COUSENS COAL CO.**

Tel.

BROOKLINE

**791 Commonwealth Avenue 1720**

# RHODES BROS. CO. GROCERIES and PROVISIONS

10 and 11 HARVARD SQUARE - - - BROOKLINE

170 to 174 MASSACHUSETTS AVENUE - - BOSTON

BROOKLINE [1918] DIRECTORY 185

Caryl Harriet E h 1904 Beacon  
Case Albert W (Mary L) real estate h 54 Harvard av  
Casey Alice bds 269 Kent  
"Bridget widow Simon h 18 Thayer pl  
"Catherine P widow James D h 269 Kent  
"Cornelius J (Bridget) h 9 Perry  
"Edmund J (Mary W) brewer B h 97 Willard rd  
"Edward W (Daisy) salesman h 222 Rawson rd  
"Ellen J dressmaker 9 Mulford b do  
"Frank clerk 1324 Beacon h at Brighton  
"\*Henry E (Edith M) chauffeur h 49 White pl  
"James D (Margaret C) salesman B h 651 Chestnut Hill  
avenue  
"Jennie dressmaker 18 Thayer pl bds do  
"John J clerk at Jamaica Plain bds 9 Mulford  
"John J (Rebecca) h 29 Harvard av  
"Josephine J widow John h 60 Pearl  
"Margaret M buyer B bds 9 Mulford  
"Mary h 71 Brookline av  
"Mary Mrs h 17 Roberts  
"Mary A widow John h 9 Mulford  
"Mary E bds 9 Mulford  
"Michael (Mary E) h 6 Edwin  
"Thomas (Mary) laborer h 13 Tabor pl  
"William (Anna) chauffeur h 7 Boylston pl  
Cashel John chauffeur h 614 Hammond  
Cashman Edward F (Harvard Taxi Co) 1318 Beacon h  
Cambridge  
Casselberry Clarence M (Mabel G) physician B h 1891  
Beacon  
Cassidy James F Rev asst pastor St Lawrence church h  
744 Boylston  
"\*Joseph (Theresa) h 87 Fairmount  
"J J h 2 Linden  
Casso Samuel ladies and gents tailor 1646a Beacon h 179  
Harvard av Roxbury  
Casson Samuel (Etta B) lawyer h 25 Parkman  
Castle Henry C (Edith R) exporter and importer B h 18  
Salisbury rd  
"Ralph (Gwen M) sales h 1203 Beacon  
Castleman Frank (Bertha) variety 213 Boylston bds 261  
do  
Caswell Walter W (Florence D) physician 17 Winchester  
h do  
Cate Garth N (Myrtle) advertising h 199 St Paul  
"George R physician 106 Sewall av bds do  
"Laura bds 36 Verndale  
"Martin L h 36 Verndale  
"William H clerk 1324 Beacon h at Everett  
Cates William rms 1061 Beacon

**LEWANDOS** Dresses Dyed and Cleansed  
WHOLE OR RIPPED

Our own motors call for and deliver packages

1310 Beacon Street (Coolidge Corner) Telephone 5030

**WILLIAM E. McCOY & CO.**  
**Real Estate and Insurance**

OFFICES: { 451 Old South Bldg., Boston  
1345 Beacon Street, Brookline

186 BROOKLINE [1918] DIRECTORY

- Caton John (Bridget) gardener h 784 Boylston  
"Joseph F clerk bds 784 Boylston  
"Mary C stenographer B bds 784 Boylston  
"Michael T conductor bds 784 Boylston  
Caulfield Arthur J assessor and ins 103 Washington h 102  
do  
"Delia widow John laundress h 32 Flora  
"Edward laborer bds 61 Franklin  
"William E (Mary) plasterer h 61 Franklin  
Cauman Bella teacher 1318 Beacon  
Cavanagh George H (Frances E) asst treas B h 22 Ken-  
wood  
"Joseph (Edith D O) lawyer h 29 Naples rd  
Cavanaugh Dennis (Catherine) janitor h 38 White pl  
"Patrick (Mary) teamster h 55 Franklin  
Cawley John W (Katherine B) broker B h 90 Winchester  
Cederrott Sigrid h 26 Linden pl  
Centervall Ivan A (Adele T) dentist 419 Boylston B h  
164 Kent  
Ceppi Maria widow Alexander h 38 Crowningshield rd  
"Oscar R (Helene) sculptor B h 38 Crowninshieid rd  
Chace Eunice Mrs bds 284 Walnut  
"Frederick C (Mabel R) exporter B h 34 Winchester  
"Grace Mrs h 136 Middlesex rd  
Chamberlain Anne B instructor of drawing Public schools  
bds 1437 Beacon  
"Annie C nurse bds 33 Cypress pl  
"Annie R Mrs bds 1437 Beacon  
"Clara E nurse bds 33 Cypress pl  
"Dexter H (Florence) clerk B h 7 Littell rd  
"Frank butler bds 27 Brookline av  
"Helen h 9 Summit av  
"Isabel C Mrs h 36 High  
"Jane widow Joseph J h 27 Brookline av  
"John C Mrs h 33 Cypress pl  
"Lucie H teacher Heath school bds at Boston  
"Maria King Mrs h 127 Fuller  
"Thomas h 9 Summit av  
"William C (Mary B) h 17 Westbourne ter  
Chamberlin Alice widow George B h 229 St Paul  
"George M Dr (Isabell F) h 98 University rd  
"G Harley (Mary E) (pres Chamberlin & Wheeler) h 116  
Tappan  
"John B (Charlotte P) banker B h 11 Stearns rd  
"Linda A widow Josiah W bds 1060 Beacon  
"M Alice bds 229 St Paul  
"Sarah bds 229 St Paul  
"& Wheeler Inc real estate 1352 Beacon

**FIRST AID TO THE INJURED**  
business of a business just starting  
"An ad. in the Directory"



**FRANK GAIR MACOMBER**  
**INSURANCE**

151 MILK STREET

BOSTON

BROOKLINE [1918] DIRECTORY 187

- Chambers Joseph W (Clara H) dry goods B h 50 Longwood av  
Champion Paul R (Mary) h 267 Pond av  
Champlin Dorothy P bds 39 Crowninshield  
"George P (Mabel) wholesale h 39 Crowninshield rd  
Chandler Albert M (Clara C) lawyer h 199 Winchester  
"Charles H bds 199 Winchester  
"Cleveland A (Louise P) advertising B h 11 Englewood av  
"Edward D h 50 Lancaster  
"Elizabeth widow Herbert E bds 753 Boylston  
"Elizabeth bds 12 Fairmount  
"Helen E bds 11 Cypress pl  
"Mary H h 11 Cypress pl  
"Pelig Whitman (Eleanor C) rea estate h 239 Rawson rd  
"Susan E h 11 Cypress pl  
"Thomas E (Lesley H) physician B 117 Clinton rd  
"William H (Margaret) h 312 Tappan  
"William Sunner draftsman h 12 Fairmount  
Chane John chauffeur R T Paine's, Heath bds do  
Channing Walter Dr (Anna K) Channing Sanitarium 701 Boylston h 686 Chestnut Hill av  
Chapin Anna M bds 1888 Beacon  
"Austin B H real estate h 1888 Beacon  
"Charles W (Gertrude) wharfinger B b 23 Osborne rd  
"Harriet E bds 1888 Beacon  
"Louise A widow Oliver H h 23 Osborne rd  
"Mabel H h 84 Upland rd  
"Preston V commission merchant h 16 University rd  
Chapman Charles J (Marguerite) broker B h 174 Winchester  
"Edward K (Frances N) men's hose B h 11 Warwick rd  
"George A (Mary) paying teller B h 15 Babcock  
"George B (Elizabeth) mgr h 1768 Beacon  
"Hannah H widow John N h 21 Auburn  
"Harry F (Ada J) h 8 Gordon Hall, Richmond ct  
"James E Mrs h 210 Winthrop rd  
"Leslie A (Maud) electrician h 10 Davis av  
"Manley N (Angnes) motorman h 215 Cypress  
Chappelle Josephine A Mrs h 1484 Beacon  
Charak Henry B salesman bds 134 Fuller  
"Sophie musician bds 134 Fuller  
"\*Sydney bds 134 Fuller  
"William (Marie) lawyer h 134 Fuller  
Chares Edward valet bds 1688 Beacon  
Charles Edward clocks at Chelsea h 1470 Beacon  
"Henry F chauffeur bds 76 Brook  
"Maud G widow Walter h 101 Naples rd  
Charlton Dorothy G h 1101 Beacon  
"Herbert (Sarah) laborer h 233 Boylston  
"J Howard h 97 Fuller

**LEWANDOS**

1310 Beacon Street  
(Coolidge Corner) Telephone 5030

**Carpets and Rugs**

Cleansed by Steam or  
Naphtha Beaten Taken up  
Put down

## KING AUTO SUPPLY COMPANY

Keys Made, Vulcanizing, Hardware, Paints and Oils,  
Glass. 207 WASHINGTON ST., Tel. Brookline 401

188 BROOKLINE [1918] DIRECTORY

### Charlton

- "Laurence A (Katherine H) lawyer h 1822 Beacon  
Chartier Arthur O (Harriet) h 181 Winthrop rd  
Chase Allen H cotton broker h 109 St Paul  
"Carl F (Mabel F) treas Chase Express Co h 256 Aspin-  
wall av  
"Eliza widow Edward rms 4 Davis av  
"Ellen h 133 Rawson rd  
**CHASE EXPRESS COMPANY** Harry E Chase pres,  
C F Chase treas, J J Casey director, 66 Washington,  
telephone Brookline 36, 37 and 38; Boston offices  
130 Bedford, telephone Beach 363; 32 Court sq, tele-  
phone Main 489; 16 Union, telephone Richmond 1546;  
105 Arch, telephone Fort Hill 5354; 15 Devonshire,  
telephone Main 1378; 18b Nashua, telephone Hay-  
market 690; 127 Providence, telephone Back Bay 130;  
77 Kingston, telephone Beach 3453; order boxes No  
47 and 84 Faneuil Hall Market and 1 New Faneuil  
Hall Market See page 22  
"Frank B (Sarah C) janitor 11 Euston h 24 do  
"Frank E (Jane) mgr B h 1539 Beacon  
"Harry E pres Chase Express Co 66 Washington h at So  
Framingham  
"Harvey S (Nettie R) accountant h 1033 Beacon  
"Herbert R (Grace A) at 122 Lincoln B h 75 Stearns rd  
"Jennie S Mrs h 27 Winslow rd  
"Josiah B (Fielding T) banker B h 14 Parkman  
"Louis S (Esther) coal Cambridge h 15 Green  
"Mary G widow William L h 64 Alton pl  
"N Oscar (Mary) weigher h 16 E Milton rd  
"Susan R widow H Lincoln h 126 Harvard  
"S Marion h 37 Harvard av  
"Wendell W (Gertrude) consulting eng h 10 Claffin rd  
"William H bds 64 Alton pl  
"William H (Mary E) foreman h 5 Elm  
Chater Charles H accountant h 11 Strathmore rd  
Chavelier Ada E teacher Pierce school b 4 Greenough  
Cheevers James F h 8 Juniper  
Cherrington F B auditor h 34 Garrison rd  
Chesley Lorenzo (Chesley & Hughes) 55 White pl h at  
Newton  
"& Hughes (Lorenzo Chesley and Hugh O Hughes) roofers  
55 White pl  
Chester Dorothy bds 233 Walnut  
"Harry (Ruth B) lumber 89 State B h 233 Walnut  
"Louis (Josephine) coat and towel supplies bds 32 Centre  
"Mabel C bds 239 Walnut  
"Walstein R (Mary Etta) lumber 89 State B h 239 Walnut  
Chesterton Arthur W (Lucretia S) h 112 Babcock

**M. MALMROSE, Painting & Decorating**

Tel. 4841 Brookline

288 HARVARD ST. BROOKLINE, MASS.

# W. J. GALLAGHER

## PLUMBING — HEATING

Tel., Shop, Brookline 3631  
Tel., Res., Brighton 1357-M

1376 BEACON ST.  
BROOKLINE

BROOKLINE [1918] DIRECTORY 189

Chestnut Hill Club Stable (Samuel J McNeilly) rear 554  
Heath

"Hill Golf Club entrance next 1051 Boylston

"Hill station B & A R R off Hammond street

Chevalier Ada E teacher Pierce school bds 4 Greenough

"John F (Sophie M) lumber h 1463 Beacon

Chick Swain P Mrs h 1559 Beacon

Chickering Eleanor H bds 16 Davis av

**CHICKERING E STUDIO INC** (A H Talpey mgr.) 21

West St See opp photographers

"Sarah widow Joseph K h 16 Davis av

Chickey Lillian E Mrs h 1059 Beacon

Child Morris W (Maria W) h 81 Park

"Robert C lawyer B h 100 Columbia

Chilson Carrie L Mrs h 122 Thorndike

Chipman Elmer S h 1904 Beacon

"Washington (Charlotte) organ tuner h 501 Pond av

Chironis Charles mgr 1335 Beacon rms 11 Webster

\*Chisholm Alexander W bds 106 Westbourne ter

"Alexander C (Annie B) real estate 720 Washington h 71  
Westbourne ter

"Beatrice A bds 71 Westbourne ter

"Christopher L bds 106 Westbourne ter

"Duncan C (G Isabella) h 106 Westbourne ter

"Mary C bds 71 Westbourne ter

"William J teacher High school h at Boston

Chisman John (Elizabeth M) h 1 Winchester

Chmielinski Henry (Bronios) h 67 Crowinshield rd

Choate Fred E (Mary) printing B h 196 St Paul

Chofnas Abraham tailor 96 Harvard h at Roxbury

Chreshon Thomas carriage painter 1 High h at B

Chrimes Frank R office furniture B h 222 Washington

"Louise A bds 199 Winthrop rd

Christensen Anna K ladies specialty shop 1312 Beacon h 208  
Winthrop rd

"Walter A S (Louise) treas h 199 Winthrop rd

"Emily student bds 635 Hammond

"Hans (Frederikke) h 635 Hammond

"Louis (Christina) inspector h 12 Perry

"Theodore student bds 635 Hammond

Christian Science Reading Rooms 1316 Beacon

Christie Charles (Belle) clerk h 14 Clafin rd

"Grover W h 14 Clafin rd

"Kathleen h 14 Clafin rd

"N Bros Co fruit 1632a Beacon

**CHRONICLE THE** 1 Harvard See opp news papers  
bus dy

Church Allan F (Elizabeth T) h 39 Summit av

"Benjamin T (Adeline B) physician h 483 Boylston

## LEWANDOS

1310 Beacon Street  
(Coolidge Corner) Telephone 5030

DYE OR CLEANSE ALL  
FABRICS USED IN THE  
HOME AND CLOTHING  
FOR MEN WOMEN AND  
CHILDREN

**George W. Johnston**  
**Real Estate 1299 Beacon St.**  
 TELEPHONE 2190

190 BROOKLINE [1918] DIRECTORY

**Church**

- "Clifton (Kate M) h 23 Claflin rd  
**CHURCH DAVID B** real estate 1640 Beacon b 117  
 Davis av See page 18  
 "Elliott clerk B bds 202 Rawson rd  
 "George M (Martha) carpenter 346 Washington h 328 do  
 "Harold B salesman bds 202 Rawson rd  
 "Herbert B (Helen) broker B h 202 Rawson rd  
 "Walter salesman bds 21 Naples rd  
 Churchill Charles B (Carinne H) watches B h 10 Univer-  
 sity rd  
 "Co carpenters 640 Hammond  
 "Georgia bds 23 Harvard av  
 "Harry B (Katherine R) representative Scribner's Maga-  
 zine Boston h 273 Walnut  
 "Havelock (Eva E) interior decorator h 23 Harvard av  
 "Katherine bds 10 University rd  
 "Randolph W bds 23 Harvard av  
 "Raymond clerk 10 Harvard sq h at Everett  
 Chute Anne S teacher Parson school bds at Medford  
 Ciampoli Antonio shoe repairer 3 Kendall h 1 Walter av  
 "James shoe repairer 40 Washington b 1 Walter av  
 Cilley Almon B (Bertha J) insurance h 115 Fuller  
 "Esther M widow Charles H h 328 Washington  
 Cimerblatt Jacob student bds 73 Fuller  
 "John (Bertha) cigars h 73 Fuller  
 Citron Samuel steam fitter 109 Boylston h 30 Juniper  
 Clabburn Fred W photographer 186 Washington h at Boston  
 Claflin Florence bds 187 Winthrop rd  
 "Thomas M (Alice T) lawyer B h 172 Dean rd  
 Clancy Annie bds 65 Walter av  
 "Francis W clerk 1617 Beacon h at Boston  
 "Frank J shop man 204 Washington h at Boston  
 "J J h 141 Brook  
 "Mary h 65 Walter av  
 "Thomas B letter carrier 1354 Beacon h at Dorchester  
 Clapp Amy bds 67 St Paul  
 "Charles A (Florence) sheet metal worker 33 Harvard h 82  
 Brook  
 "Charles C (Lucile) broker h 344 Harvard  
 "Elizabeth bds 31 Cypress  
 "Elizabeth widow Edwin h 5 Davis av  
 "George A (Lillian) h 277 St Paul  
 "George G insurance h 35 Claflin rd  
 "Gilmer (Jeanette M) trustee h 1533 Beacon  
 "Herbert C (Mary O) physician 67 Winchester h do  
 "James Wilkinson (Eliza) 439 Boylston B h 67 St Paul  
 "Kennedy N (Alice J) cotton h 3 Englewood av  
 "Lowell T (Gertrude R) druggist h 59 Evans rd  
 "Marion L bds 67 Winchester

**LAST YEARS DIRECTORY** is as valuable  
 as a last years Almanac  
 It may send you miles out of your way

# J. P. MACKEY, Hardware and Roofing

AUTOMOBILE SUPPLIES

Special Attention Given to Repairing Roofs

HARVARD SQUARE

Tel. 292

BROOKLINE

BROOKLINE [1918] DIRECTORY

191

## Clapp

- "Mary C bds 31 Cypress  
"Roger (Antoinette L) lawyer h 14 Foster  
"Walter (Mary) rubber tires B h 17 Park Vale  
"Walter Mrs h 615 Washington  
Clark Alice W h 3 Auburn ct  
"Annie R bds 310 Wlanut  
"A Beatrice stenographer bds 771 Heath  
"A K Mrs rms 1063 Beacon  
"Catherine stenographer bds 771 Heath  
"Charles private secretary bds 85 Francis  
"Charles F (Mary) machinist h rear 28 Flora  
"Daniel (Mary J) h 1908 Beacon  
"Edith A Mrs h 1870 Beacon  
"Edith E steno Brookline Trust Co bds 771 Heath  
"Edward L (Mary) h 60 Greenough  
"Edwin E fireman B h 6 Rice  
"Evelyn M Mrs h 1 Gordon Hall Richmond ct  
"Forrest D h 217 Harvard  
"Frank B bds 9 Leverett  
"Frederick G butler C S Sargent h 58 Jamaica rd  
"F Lyman architect bds 15 Centre  
"\*George H h 6 Rice  
"Harold rms 1063 Beacon  
"Henry B (Elizabeth P) lumber B h 6 Strathmore rd  
"Henry J (Alice) h 1537 Beacon  
"Inman horse trainer h 262 Washington  
"James chauffeur J R Coolidge's 285 Warren h do  
"John H (Nellie) watchman h 9 Leverett  
"Josephine Mrs h 71 Brookline av  
"Leigh F (Elizabeth M) h 19 Claflin rd  
"Mabel G bds 15 Centre  
"Oliver D (Elizabeth) h 1223 Beacon  
"Robert H M (Alice M) clerk 10 Harvard sq h 32 Linden  
"Samuel D bowling 33a Harvard h at Cambridge  
"Schuyler S (Jessie S) pres 585 Boylston B h 369 Tappan  
"Seth (Lottie C) h 46 Centre  
"Susan widow Lyman J h 15 Centre  
"Thomas (Anna B) sexton h 771 Heath  
"Thomas W (Jennie H) mechanical engineer h 179 Rawson rd  
"T Frank meat cutter 10 Harvard sq h at Brighton  
"Virginia T bds 1870 Beacon  
"William chauffeur h 25 Glendale rd  
"William B (Hattie D) h 72 Steadman  
"William H A (Elizabeth) h 1064 Beacon  
"William S (Minnie) chauffeur h 709 Heath  
Clarke Arthur F (Adele) lawyer 102 Ames bldg B h 17 Osborne rd  
"Arthur M h 82 Browne

**GREGORY & BROWN CO.**  
Importer and Interior Decorators  
6 HAMILTON PLACE, BOSTON, MASS. Opposite Park Street Church  
Paper Hangings and Fabrics, Draperies, Upholstering,  
Furniture, Carpets, Paintings, Decorating. Bedding to  
order and remade. Telephone Fort Hill 526

## LEWANDOS

Dyers Gleansers Launderers

1310 Beacon Street (Coolidge Corner)

## Gloves Cleaned

10c PER PAIR FOR ALL LENGTHS

Telephone 5030

## KING AUTO SUPPLY COMPANY

Hardware, Vulcanizing, Auto Supplies, Keys Made,  
Lawnmowers Sharpened 207 WASHINGTON ST.  
Tel. Brookline 401

192 BROOKLINE [1918] DIRECTORY

### Clarke

- "Charles W E (Lucille) mechanical eng h 193 Rawson rd  
"Elizabeth bds 101 Dean rd  
"Frederick W (Charlotte) leather 83 South B h 101 Dean rd  
"Hermann F (Dorothy L) salesman h 420 Warren  
"Margaret bookkeeper 24 Harvard h 185 Pond av  
"Mary R accountant h 471 Washington  
"Susan bookkeeper B h 185 Pond av  
"Thurston student bds 17 Osborne rd  
Clattenburg Charles laborer rms 149 Washington  
Clay Donald A (Emily) h 1031 Beacon  
"Edith M bds 4 Cypress ter  
"Ella F bds 4 Cypress ter  
"Jessie E bds 4 Cypress ter  
Clear James (Elizabeth) chore man h 1148 Boylston  
"Mary A Mrs h 156 Cypress  
Cleary Paul J (Helen) pattern maker h 90 Highland rd  
Cleaves Willard E engineer Pierce school h 79 Brook  
Clegg Charles E (Mary E) hostler h 20 Perry  
Cleghorn Frank S (Susine) steam heating B h 1037 Bea-  
con  
Clemens Joseph painter 188 Washington h at Roxbury  
"Thomas (Lizzie) laborer h rear 28 Flora  
Clement Arthur M real estate B h 1674 Beacon  
"Hazen (Mary) h 33 Euston  
"Philip C (Blanch) mgr B h 46 Jamaica rd  
Clerk Noe M Mrs bds 18 Parkman  
Cleveland Elijah B (Jennie G) insurance h 1870 Beacon  
"Henry M (Elizabeth) h 191 Winthrop rd  
Cleves Frederick H (Annie G) physician U S M h 1861  
Beacon  
Clifford Harriett N Mrs h 78 Evans rd  
"Henry G (Katherine E) bds 87 Toxteth  
"Sarah E Mrs h 157 Naples rd  
Clish Margaret E nurse bds 22 Homer  
Cloran Joseph A (Mary A) real estate h 1824 Beacon  
Close Edgar H (Grace S) sugar h 1232 Beacon  
"\*Gerald Victor lieutenant bds 1232 Beacon  
Closson William H (Clara) provisions B h 12 Salisbury rd  
Cloud Faraday bds 145 Aspinwall av  
"Sally W widow Aaron G h 145 Aspinwall av  
Clough Alexander B (Anna B) h 487 Boylston  
"George M, C S practitioner h 1803 Beacon  
"Julia A Mrs h 1803 Beacon  
"William E A (Carolyn W) salesman h 487 Boylston  
Clow William T helper 1324 Beacon bds 22 Linden place  
Clune John J civil engineer h 150 Walnut  
"J Frederick clerk '34 Walnut h 142 Davis av  
"Mary A bds 150 Walnut  
"Mary J h 173 Davis av  
Coakley Francis J (Mary E) cordage h 1791 Beacon

## FIRST AID TO THE INJURED

business or a business just starting  
"An ad. in the Directory"

<b>T E L</b>	<b>RESERVOIR GARAGE</b> <b>FACILITIES FOR 150 CARS</b> <b>6232 Chestnut Hill Ave., cor. Beacon, Brookline 6232</b>	<b>T E L</b>
----------------------	--	----------------------

BROOKLINE [1918] DIRECTORY

193

**Coakley**

- "John W (Nellie M) laundry B h 1887 Beacon
- "Timothy (Ellen L) plasterer h 4 Boylston pl
- Cobb Alice G h 189 Walnut
- "Arthur F bds 236 Rawson rd
- "Arthur M (Ida E) h 236 Rawson rd
- "Bertha V teacher Pierce school h 235 Rawson rd
- "Charles K (Susan M) lawyer B h 40 Dunster rd
- "\*Charles K Jr bds 40 Dunster rd
- "Clarence M (Dorothy) clerk B h 232 Kent
- "Clifford S (Helen) dry goods h 94 Naples rd
- "Eleanor widow Melville L h 1101 Beacon
- "Emily C widow Roscoe A h 15 Linden
- "Fay M bds 236 Rawson rd
- Cobe Eva widow Mark H h 7 Naples road
- Coburn Carrie W widow Albert h 21 Coolidge
- "Frank G (Edith L) contractor B h 99 Evans rd
- "Gridley B builder h 275 Pond av
- "Josiah (Angela) h 5 Houlihan av
- "J Albert (Josephine) chauffeur h 114 Franklin
- Cochrane Catherine A music teacher 14 Morss av bds do
- "Ellen A teacher bds 14 Morss av
- "Leo M clerk Post Office bds 14 Morss av
- "Martin J (Madeline T) asst mgr B bds 14 Morss av
- "R H bds 3 Cypress ter
- Codman Charles R h 123 High
- "James M Jr lawyer 87 Milk B h 164 Warren n Cottage
- "John (Susan) bds 123 High
- "Susan T widow Franklin L h 1035 Beacon
- Coe Richard D (Evelyn P) h 6 Portsmouth Hall Richmond court
- "Ross L (Ellen) 1223 Beacon
- Coffey Anne L Mrs h 189 Aspinwall av
- "Henry C clerk bds 189 Aspinwall av
- "John J real estate bds 189 Aspinwall av
- Coffin B Howard (Henrietta) wool B h 1060 Beacon
- "Charles P (Grace) lawyer B h 138 Ivy
- "Ernest W mgr 144 Congress B h 108 Winthrop av
- "George F (Elsie) conductor h 90 Brook
- "Harry R broker 31 State B bds 433 Walnut
- "Laura S bds 433 Walnut
- "Mary B and Marian bds 138 Ivy
- "Milton T (Helen J) production mgr h 1578 Beacon
- "Rufus (Amy W) securities 53 State B h 32 Winchester
- "Sturges (Elizabeth) real estate B h 17 Clark rd
- "William B (Dorothy) architect 120 Boylston B h 3 Perrin rd
- "Winthrop (Gertrude) bonds 60 State B h 45 Warren
- Coggeshall Charles P (Addie F) h 26 Webster
- Cogswell Edward R (Theodore B) landscape architect h 116 Tappan

**OSTRICH FEATHERS**  
**Curled Cleaned Dyed**  
**OLD FEATHERS MADE**  
**INTO BOAS**

**LEWANDOS**  
**1310 Beacon Street**  
**(Coolidge Corner) Telephone 5030**

**THE BROOKLINE TOWNSMAN \$1.50****A YEAR****"Your Paper in Your Town"****87 WASHINGTON STREET**  
W. D. ALLEN, Business Manager**Tel. Brookline 2186**  
V. G. BYERS, Editor

194

**BROOKLINE [1918] DIRECTORY**

- Cohen Abraham S lawyer 18 Tremont B h 1483 Beacon  
"Edward bds 30 Claffin road  
"Franklin M lawyer 18 Tremont B h 1483 Beacon  
"George I (Sophie C) lawyer B h 73 Fuller  
"Ida S widow Israel h 141 Thorndike  
"Isaac (Marie) manufacturer h 140 Fuller  
"Isaac (Rose) insurance h 1862 Beacon  
"Jerome bds 32 Claffin rd  
"Joseph P (Bessie M) h 106 Winchester  
"Julius R manufacturer bds 140 Fuller  
"Leo M salesman B h 141 Thorndike  
"Max shoe repairer 257 Boylston h at Dorchester  
"Morris (Rachael) salesman h 32 Claffin rd  
"Robert M (Gertrude) dry goods h 70 Marshall  
"Therese E bds 1483 Beacon  
Colby Elwood H (Mabel H) chauffeur h 200 Freeman  
Cole Edward B (Mary E) Capt U S M C h 22 Strathmore rd  
"Edward D jeweler h 44 Kilsyth rd  
"Edwin T Major, (Nancy) U S A h 81 Ivy  
"Ella F and Emily W h 14 Linden  
"Mary L Mrs h 1415 Beacon  
"Ruth D h 36 Glen rd  
"Samuel W (Clara A) director of music public schools h 56  
Thorndike  
Coleman Alexander chauffeur Gardner Washburn h 211 Res-  
ervoir rd  
"Charles S (Mary) h 78 Gibbs  
"Cornelius A h 10 Kilsyth rd  
"Emily R stenographer bds 1192 Boylston  
"Frederick W Rev (Lillian) pastor St Mark's M E Church  
h 25 Park  
"Gertrude bds 1192 Boylston  
"Harry (Pauline) real estate h 24 Elba  
"Mary E governess bds 1192 Boylston  
"Mary E widow Dennie F h 1192 Boylston  
"Thomas L insurance B b 1192 Boylston  
"Watson superintendant 930 Commonwealth ave h at  
Brighton  
**COLEMAN WATSON E** patent solicitor 622 F St  
Washington D C See page 13  
"William F clerk B bds 1192 Boylston  
Coles James clerk 1324 Beacon bds 47 Kendall  
Colfer Elizabeth rms 87 Harvard  
Colin Lawrence bds 71 Westbourne ter  
Colleran William A clerk 1324 Beacon h at Somerville  
Collerd George R h 28 Babcock  
Colleston Clinton H (Eleanor) teacher h 263 Walnut  
Collier E Pomeroy (Ella) wool h 165 Winthrop road  
"Grace bds 165 Winthrop rd

**JOHN E. COUSENS COAL CO.**

Tel.

**BROOKLINE****791 Commonwealth Avenue 1720**



# T. D. WHITNEY CO.

*Everything in Linens*

37-39 Temple Place, 25-39 West St., Boston



BROOKLINE [1918] DIRECTORY

195

## Collier

"Jane bds 165 Winthrop rd

"Robert D (Elizabeth) broker B h 168 Winthrop rd

"Roland W (Julia) h 270 Cypress

Collin Sarah Mrs h 163 Babcock

Collingwood Morton (Grace H) lawyer h 202 St Paul

Collins Austin D (Emeline D) real estate 34 School B h  
16 University road

"Elizabeth Mrs h 344 Harvard

"Elmer janitor 208 Winthrop rd h do

"Florence A bds 16 University road

"Frances cashier B bds 14 Cameron

"\*Harry B b 26 Elm

"Harry G (Florence M) mgr 390 Washington h 50 Greenough

"Hazel G bds 50 Greenough

"Jeremiah grocer 31 Walter av h 35 do

"John h 20 Walter av

**COLLINS JOHN** (Lillian) upholsterer 4 Brington rd h  
9 Elm pl See top edge

"John F bds 501 Pond av

"John G (Beda) laborer h 20 Walter av

"John J clerk 1324 Beacon h at Somerville

"John J chauffeur h 11 University rd

"Joseph P student b 501 Pond av

"Lawrence J engineer h 10 Leverett

"Lucy A widow Henry h 122 Davis av

"Margaret A widow Michael J h 14 Cameron

"Mary A widow John h 35 Walter av

"Mary J widow Melvin h 26 Elm

"Minnie A Mrs h 88 Fuller

"Patrick janitor 14 Foster h do

"Patrick J (Ellen) h 501 Pond av

"Pauline M h 105 Browne

"Thomas janitor 14 Foster h do

"William A postal clerk 1354 Beacon h at Roxbury

"William J bds 195 Cypress

"William P (Sabina) third mate h 18 Leverett

Colloten Frank B physician 1803 Beacon h do

Colloer Leon I. (Ethel B) vice pres B h 6 St Alban's Hall,  
Richmond court

Colter Margaret h 6 Perry

Columbia Tire & Top Co 922 Commonwealth av

Columbus Antique Furniture Co (F S Borowski) 19 Brook-  
line av

Comer Alice A widow William P h 15 Shailer

"Annie clerk bds 5 Mulford

"Arthur (Elizabeth D) real estate B h 48 Harrison

"Catherine bookkeeper B bds 5 Mulford

"Catherine M widow John h 5 Mulford

"Josephine S bds 57 Cypress

## LEWANDOS LAUNDRY DEPARTMENT

Does More Fine Work Than Any Other Laundry

1310 Beacon Street (Coolidge Corner) Telephone 5030

# Harvard TAXI

TEL. 1220  
LIMOUSINE and  
TOURING CARS

196

BROOKLINE [1918] DIRECTORY

## Comer

- "Mary clerk B h 5 Mulford  
Comerford Anna A student bds 55 Harrison  
"Bridget widow James h 55 Harrison  
"\*Charles A student bds 55 Harrison  
"\*John T bds 55 Harrison  
"Mary V student bds 55 Harrison  
Comfort Walter R Jr (Dorothy) mgr h 17 Stearns rd  
Comins Caroline E teacher Michael Driscoll school h at  
Swampscott  
Comstock Clara B bds 54 Dudley  
"Daniel F professor B h 1407 Beacon  
"Nellie B widow Ezra Y h 1407 Beacon  
"William O (Madeline B) h 54 Dudley  
"\*William O Jr b 54 Dudley

## COMMONWEALTH ELECTRIC AND LOCKSMITH

SHOP 1310 Commonwealth av See page 6

- Conant Abbie B bds 17 Fairbanks  
"Augustine B (Gwendolyn) broker B h 259 St Paul  
"Francis M bds 17 Fairbanks  
"Genevieve cataloger Public Library h 7 Auburn ct  
"John H Mrs h 17 Fairbanks  
"Joseph F agent h 1064 Beacon  
"Lewis S (Emma L) h 72 Park  
"William A bds 82 Sewall av  
"William F (The Brookline Print) 87 Washington h 69  
School  
"William H h 82 Sewall av  
Conaty John J (Anna) chauffeur h 509 Heath  
"Joseph (Susan) chauffeur h 7 Timon av  
Concha Louis R (Ruth E) naval officer h 12 Wellman  
Concree John L clerk 1324 Beacon h at Jamaica Plain  
Condit Louise bds 53 Garrison rd  
"Margaret C bds 10 Auburn cts  
"Sears B (Mary L) h 53 Garrison rd  
Condon Agnes dentist's asst bds 48 Morss av  
"C Fanny bds 10 Wellman  
"Frank C (Mabel F) mgr B h 10 Wellman  
"Garrett Rev curate St Aidians h 158 Pleasant  
"Helen G stenographer bds 33 Bartlett Crescent  
"James J clerk P O 1 Harvard h at Roxbury  
"Marguerite teacher bds 33 Bartlett Crescent  
"Mary stenographer bds 33 Bartlett Crescent  
"Mary A widow Michael J h 48 Morss av  
"Nellie M widow William h 33 Bartlett Crescent  
Cone Erwin W (Grace M) shoe mfg h 120 Babcock  
Conklin Byron (Cora B) salesman h 373 Harvard  
"Charles Rev (Florence G) pastor Beacon Universalist  
church h 14 Littell rd  
"Dorothy G bds 14 Littell rd



FOR STORM WINDOW FASTENERS  
**USE MERRILL'S** SHADES  
AND  
SCREENS  
Fact'y Cambridge; First & Thorndike  
Sts.,

**M. MALMROSE, Painting & Decorating**  
**Tel. 4841 Brookline**  
**288 HARVARD ST. BROOKLINE, MASS.**

BROOKLINE [1918] DIRECTORY

197

**Conklin**

- "John J (Della) wireman h 96 Brook  
 Conlan Agnes V h 21 Warwick rd  
 Conley Charles E carriage painter h 52 Walter av  
 "Frank express bds 52 Walter av  
 "George H asst supt P O h at East Boston  
 "Julia bds 59 Naples rd  
 Conley's Brookline Express (Frank S Conley) 172 Washing-  
 ton  
 Conlon Martin F (Henrietta) floor supt h 4 Tabor pl  
 "Michael (Sarah) horseshoer h 9 Leverett  
 "Walter W mechanic bds 4 Tabor pl  
 Conneely John (Catherine) laborer h 6 Kendall pl  
 Connellan Elizabeth widow Hugh h 20 High  
 Connell Jeremiah F tailor 396 Washington rms 16 Davis av  
 "John L (Mary A) clerk h 15 Hurd rd  
 "Katherine bds 18 Browne  
 "Thomas upholsterer 4 Brington road  
 Connelly Cornelius T bds 70 Brookline av  
 "\*Frank W bds 33 Villa lane  
 "\*James H bds 280 Cypress  
 "\*John bds 280 Cypress  
 "John E physician 9 Sewall av h do  
 "Michael J driver h 33 Villa lane  
 "Thomas J (Mary) produce h 280 Cypress  
 "Thomas M letter carrier 1354 Beacon h at Roxbury  
 "Timothy F chauffeur h 70 Brookline av  
 "T Mark (Catherine) police h 10 Hart  
 Connolly Annie widow John h 615 Hammond  
 "Dennis (Celia) laborer h Heath near E B Dane  
 "George (Catherine) h 77 Brookline av  
 "\*John J bds 615 Hammond  
 "Michael gardener h 771 Boylston  
 "Patrick (Annie) laborer h 20 Perry  
 "Thomas foreman bds 615 Hammond  
 "Thomas T (Margaret) plumber h 170 Brookline av  
 "William E chauffeur bds 615 Hammond  
 Connor Charles (Marion) lawyer Tremont bldg B h 52 Up-  
 land rd  
 "Edward shoemaker bds 68a Pearl  
 "Frank B (Mary E) plumber 229 Boylston h do  
 "John T (Elizabeth) grocer h 1856 Beacon  
 "John T police sergeant h 60 Chestnut  
 "John T Corp groceries 91 Washington 358 Boylston and 24  
 Harvard  
 "Joseph P (Mary A) carriage trimmer 1 High h 86 Chestnut  
 "Katherine L artist h 1469 Beacon  
 "Margaret A widow John h 47 Walter av  
 "Mary F Mrs h 1788 Beacon

**LEWANDOS**  
**Dyers and Cleansers**  
 1310 Beacon Street (Coolidge Corner) Telephone 5030

## BROOKLINE ORIENTAL RUG CO.

M. S. Shukloian, Prop.

ORIENTAL AND DOMESTIC RUGS AND CARPETS

Expert Weaving, Repairing and Cleaning

1646 Beacon St.,

Brookline

Tel. Connection

198

BROOKLINE [1918] DIRECTORY

### Connor

"Mary A teacher William H Lincoln school bds 29 University road

"William J mgr B h 62 Pleasant

"Minnie R treas Boston h 1469 Beacon

"M Alice teacher Pierce school bds 29 University road

"see O'Connor and Conner

Connors Agnes V telephone oper 10 Harvard sq h at Allston

"Cornelius B carrier P O 1354 Beacon h 21 Franklin

"Thomas A chauffeur Mrs H Weld's bds do

Conover Maud h 5 Beals

"S Alfred advertising agent h 5 Beals

"William R (Edith E) dry goods broker h 119 Coolidge

Conrad Bertram B (Marion L) women's clothing B h 30 Evans road

"Lena B h 1501 Beacon

"Margaret G h 1501 Beacon

Conroy Catherine widow Terrance h 813 Boylston

"Edward J bds 12 Osborne rd

"Michael J (Catherine A) forester h 37 Kendall

"Nora J widow Patrick W real estate 102 Naples rd h 12 Osborne rd

"Pearl R Mrs h 1020 Commonwealth av

"Thomas A (Alice C) electrician and gas fitter 9 Boylston h 3 Upland road

Considine Catherine widow Patrick h 107 Brookline av

Convey Anthony laborer h 29 Juniper

"James Jr shoemaker bds 29 Juniper

"Mary dressmaker bds 29 Juniper

"Mary widow James h 29 Juniper

"Sarah widow Michael h 29 Juniper

Conway Andrew F (Susan) hairdresser 77 Washington h 32 Oakland road

"Austin F (Sarah H) h 219 Harvard

"Isabella F bds 55 Brookline av

"Joanna widow Andrew h 64 Pearl

"John J (Mary) janitor h 17 Aspinwall av

"John J bds 64 Pearl

"Margaret E seamstress bds 55 Brookline

"Mary J seamstress bds 55 Brookline av

"Michael (Mary) laborer h 4 Pearl

"Michael (Helen) porter h 17 Cameron

"Neil bds 17 Cameron

"Patrick h 55 Brookline av

"Sarah A bds 55 Brookline av

"Thomas bds 17 Cameron

"William (Lillian B) supt B h 26 Hamilton rd

Cook Adelaide Mrs dressmaker bds 14 Bowker

"Arthur A (Ellen) h 165 Naples rd

"Caroline V teacher Edward Devotion school h at Boston

## Metropolitan Coal Co.

General Offices : 20 Exchange Place, Boston

Brookline Office, Morss Avenue and Washington St.

All Orders Promptly Delivered.

Orders for House Coal respectfully Solicited.

ESTABLISHED 1823



PIANOS AND FURNITURE  
PACKED FOR TRANSPORTATION

ESTABLISHED 1823



PIANOS AND FURNITURE  
PACKED FOR TRANSPORTATION

**ELIOT B. SHEPARD**  
**ELECTRICAL CONTRACTOR**

244 Harvard St. Tel Brookline 864 Coolidge Corner

BROOKLINE [1918] DIRECTORY

199

**Cook**

- "Edward G (Mabel) broker B h 281 Tappan  
"Effie L Mrs h 84 Browne  
"Ellen T h 32 Kent  
"Eunice E Mrs bds 133 Westbourne ter  
"Frederick S (Myria S) picture frames B h 35 Columbia  
"\*Frederick S Jr bds 35 Columbia  
"George L (Mary E) fireman Brookline, W W Newton opp  
Grove h 43 Oakland rd  
"Gertrude A nurse h 32 Kent  
"Henry driver 66 Washington bds 348 do  
"Henry M janitor High school h 12 Goodwin pl  
"John F (Bridget) laborer h 59 Villa lane  
"Joseph plasterer 277 Boylston h 58 Aspinwall av  
"Joseph W (Mary E) plasterer h 58 Aspinwall av  
**COOK J W & SON CO** piano and furniture movers and  
packers 2½ Park sq Boston See opposite  
"Lemuel W (Clara F) real estate h 35 Columbia  
"Mabelle widow Harry h 213 Aspinwall av  
"Marion H teacher Lincoln school bds at Natick  
"Marion L student bds 12 Goodwin pl  
"Michael (Anna) plasterer h 215 Pond av  
"\*Robert L bds 12 Goodwin pl  
"Roland M (Edith F) lieut U S N A h 100 Salisbury rd  
"Thomas F second asst supt of streets Town Hall h 142  
Davis av  
"William (Mary) machinist h 15 White pl  
"William H (Adah B) pres 2½ Park sq B h 1093 Beacon  
"see Kock  
Cooley Arthur S illustrator bds 155 Mason ter  
"\*Blake bds 26 Stetson  
"Charles A (Frances) jeweler B h 26 Stetson  
"Frank H (Anna) mgr h 121 Browne  
"Franklin S (Lucy P) trav sealesman h 155 Mason ter  
"Harold P wool B bds 26 Stetson  
"Lloyd C chemical engineer B bds 26 Stetson  
"Lucy F instructor bds 155 Mason ter  
"Marius C (Emma Z) chief eng High Manual Training  
school h 22 Linden pl  
"R Howard (Reata C) C S practitioner B h 65 Pleasant  
Coolidge Algernon (Amy) physician B h 35 Heath Hill  
"Anne bds 35 Heath Hill  
"Annie H h 4 Stedman  
"Archibald C professor H U, Cambridge h Boylston opp  
Norfolk road  
"Corner Garage (Wilfred A Ouimet mgr) rear 39 Marion  
"Corner Moving Co 288 Harvard  
"Corner News Co 262 Harvard  
"Ellen G h 470 Harvard

**REAL LACES LEWANDOS**

Cleansed to look like New  
Mended like New

**1310 Beacon Street**  
(Coolidge Corner) Telephone 5030

# Frank A. Russell

Sells and Rents Brookline

**REAL ESTATE**

Phone Brookline 1750

200

BROOKLINE [1918] DIRECTORY

## Coolidge

- "Flower Shop (Frank L Fine) 279 Harvard  
"Harriet widow Henry S h 11 Columbia  
"John T Jr (Susannah C) artist h 24 Euston  
"Julia F h 4 Stedman  
"J Randolph Jr architect B h 285 Warren near Cottage  
"J Randolph 3rd (Anna) forester h 285 Warren near Cottage  
"Russell clerk B bds 11 Columbia  
"Tailoring Co (Harry Willis) 1351a Beacon  
Coombs Mabel R teacher Edward Devotion school bds 12  
Kent  
"Myrtle L clerk 1324 Beacon h at Roslindale  
"Rowena R Mrs bds 14 Cypress  
Cooms Robert (Gertrude) dry goods h 14 Amory  
Coon Mabel A widow Flayd C h 1900 Beacon  
Cooney Charlotte T widow Patrick h 8 Homer  
"Joseph bds 8 Homer  
"Howard (Leslie) pres Woolworth Mfg Co B h 50 Dunster  
road  
Cooper Almon (Myra E) physician 114 Park and 67 Marion  
h do  
"Burton H (Nanita W) dentist h 127 Clark rd  
"Charles O (Bertha) buyer h 12 Euston  
"Elizabeth A Mrs h 66 Summit av  
"James F (Rena I) clerk h 22 Strathmore rd  
"Lydia A Mrs h 1037 Beacon  
Co-operative Grocery Stores Co 11 Harvard sq  
**COPELAND FRANK B** carpenter 55 White pl h at  
Needham See page 9  
Copes James P (Elizabeth) garage man h 7 High st pl  
Copp Edward F (Catherine G) motorman h 47 Bowker  
"Evelyn F widow Alfred E h 31 York ter  
Coppinger Katherine F h 25 Euston  
Corbett Charles W advertising h 187 Winthrop rd  
"Elizabeth bds 503 Washington  
"Emma M clerk 1324 Beacon bds 118 Davis av  
"Henry bds 503 Washington  
"Joseph (Elizabeth) choreman h 118 Davis av  
"Luella A teacher domestic science h 187 Winthrop rd  
"Mary bds 43 Linden  
"Mary bds 118 Davis av  
"Patrick H (Christina) h 1481 Beacon  
"Sarah K violin teacher h 187 Winthrop road  
"Susan A clerk 361 Boylston bds 503 Washington  
"William (Christine) gardener h 503 Washington  
Corcoran Alice telephone oper 10 Harvard sq h 30 Perry  
"John J (Margaret) motorman h 2 Kendall pl  
"Lawrence (Catherine) laborer h 30 Perry  
"William U S N bds 30 Perry  
Cordingley Harriet bds 1083 Boylston

**JOHN E. COUSENS COAL CO.**

Tel.

**BROOKLINE**

**791 Commonwealth Avenue 1720**



# RHODES BROS. CO. GROCERIES and PROVISIONS

10 and 11 HARVARD SQUARE - - - BROOKLINE

170 to 174 MASSACHUSETTS AVENUE - - BOSTON

BROOKLINE [1918] DIRECTORY 201

## Cordingley

- "Jessie L bds 1083 Boylston  
"Mary F bds 1083 Boylston  
"William R wool 226 Summer B h 1083 Boylston  
Corey Abbie J h 9 Vernon  
"Alonzo W (Eliza) chief of police office Washington corner  
Prospect h 16 Greenough  
"Eva D and Linda E h 808 Washington  
"Hill Garage 54 Winchester  
"Hill Hospital 232 Summit av  
"Hill Stables Patrick F Murphy prop 136 Westbourne ter  
"Nellie M widow Walter G h 1482 Beacon  
"Road Garage Co R C Simpson mgr 112 Corey rd  
Cork Fred head Butler Larz Anderson's bds do  
Cork John advertising B h 15 Littel rd  
Corlew Elizabeth J teacher dancing 1651 Beacon h do  
"Frank S automobiles h 671 Washington  
"Juliette bds 1651 Beacon  
Corliss Annie B widow Bernard V h 217 Cypress  
"Edward G conductor bds 217 Cypress  
Cormerais Henry K Mrs h 33 Centre  
Cormier Peter F (Gertrude Y) clerk h 811 Washington  
"Theodore I h 17 High  
Cornell Alfred C bds 362 Washington  
"Alfred H painter 362 Washington h do  
"\*Ivan M bds 362 Washington  
Cornez Max (Rebecca) leather h 16 Parkman  
Cornwall Andrew P (Ruth H) physician B h 10 Wellman  
Corr William A driver h 33 Juniper  
Corrigan Patrick (Mary) car cleaner h 88 Boylston  
Corthell Arthur B (Lena F) civil eng h 1890 Beacon  
Corwen George Mrs h 9 Sewall av  
Corwin Charles A (Katherine) artist bds 10 Shailer  
Cory Thomas K (Bertha) at Filene Co B h 75 Longwood av  
Cosby Frank C (Caroline De B) mgr B h 30 Englewood av  
Cosgrove Franklin H (Mary C) chauffeur h 203 Winchester  
Costas Peter N clerk h 41 White pl  
Costello Ellen E tel oper bds 5 Holden  
"John P (Catherine) laborer h 5 Holden  
"Joseph J bds 797 Boylston  
"Margaret C bds 5 Holden  
"Martin sexton St Lawrence church h 797 Boylston  
"Mary F bds 797 Boylston  
"Michael (Mary) conductor h 116 Chestnut  
"Thomas F (Margaret A) janitor Pierce Primary school h  
51 St Paul  
COSTELLO WILLIAM J (Annie) tinsmith 178 Wash-  
ington h 26 Boylston See plumbers bus dy  
"\*William P clerk bds 5 Holden  
Coster Thomas (Georgina) hotel prop h 82 Naples rd

**LEWANDOS** Dresses Dyed and Cleansed  
WHOLE OR RIPPED

Our own motors call for and deliver packages

1310 Beacon Street (Coolidge Corner) Telephone 5030

# WILLIAM E. McCOY & CO. Real Estate and Insurance

OFFICES: { 451 Old South Bldg., Boston  
1345 Beacon Street, Brookline

202 BROOKLINE [1918] DIRECTORY

Costopulos Bros (William, Peter and James) bootblacks  
112 Washington

"James (Costopulos Bros) rms 39 Kent

"William (Costopulos Bros) rms 39 Kent

Costos Peter chauffeur 1324 Beacon bds 41 White place

Cotter James repairman bds 59 School

"James A chauffeur h 11 Glenland rd

"John laborer bds 38 Walter av

"Timothy clerk bds 59 School

Cotton Elizabeth A h 357 Kent

"Harry W American Tube Works h 44 Amory

"L M Inc auto body specialist 922 Commonwealth av

"Mary F widow William C bds 391 Boylston

Cottrell Willard F (Ada B) restaurant B h 76i Washington

Coughlin Anna G bds 24 University road

"Edwin H (Adele S) dry goods B h 69 Verndale

"Frank W (Elizabeth) real estate h 34 Emerson

"Mary E bds 24 University rd

"William F (Marcella) asst rm 14 Town Hall h 61 Franklin

Coulter George S (Marie D) window dresser h 115 West-  
bourne ter

Country Club The, Clyde Park 307 Clyde

Courtrighe Josephine teacher William H Lincoln school bds  
at Boston

**COUSENS JOHN E COAL CO** John A Cousens presi-  
dent coal, wood, etc, main office and wharf 791 Com-  
monwealth av Boston branch offices 1632 and 1331  
Beacon, Coolidge Corner, 213 Washington, Washington  
sq., Brookline Village 92 Harvard av and 1229 Common-  
wealth av Allston See foot lines

Coutreau Angeline dressmaker 38 Linden h do

Covel Borden (Alice) coal h 12 Worthington rd

Coveney Charles C architect h 1223 Beacon

Covert George H (Vera) salesman h 141 Fuller

"Raymond L (Jennie S) mgr B h 257 Walnut

Covington Boyd B Mrs h 1382 Beacon

"C Leslie builder h 1382 Beacon

Cowdrey Edward F driver bds 16 Hart

"Frederick J florist bds 16 Hart

"\*Henry florist bds 16 Hart

"John (Catherine) painter h 16 Hart

Cowen Edward P salesman b 46 University rd

"Florence S Mrs h 46 University rd

Cowles Florence J Mrs h 50 Lancaster ter

"Joseph W (Fannie P) supt B h 131 Thorndike

"Luzerne S (Amy O) civil eng h 15 Dwight

Cowper J Ernest (Susie L) mgr B h 19 Strathmore rd

Cox Abigail F widow Theodore T h 150 Walnut

"Charles S mgr 88 Harvard h 50 do

"Edwin B Jr bds 169 Buckminster rd

**When you learn the full use of your Directory,  
you will appreciate its value as one of the  
best tools in your business**

# FRANK GAIR MACOMBER INSURANCE

151 MILK STREET

BOSTON

BROOKLINE [1918] DIRECTORY

203

## Cox

- "Emeline B student bds 169 Buckminster rd  
"Frank chauffeur 297 Harvard h at Boston  
"George H (Mignon D) mgr h 94 Winchester  
"Helen C Mrs bds 10 Shailer  
"Josephine N widow William E h 45 Cottage n Warren  
"Persis A musician b 150 Walnut  
"Raymond B' (Ethel B) h 229 St Paul  
"Ruth E student bds 169 Buckminsetr rd  
"Walter E (Sarah) janitor h 45 School  
"William S (Mary G) confectioner h 85 St Paul  
Coy S L Mrs h 19 Alton pl  
Coyle J B Mrs bds 122 Carleton  
"Philip E (Laura) lawyer B h 138 Mountford  
Coyne Dennis C (Mary) fireman h 148 Brook  
"Harold J apprentice bds 148 Brook  
"Henrietta M clerk bds 148 Brook  
"\*Joseph G ,U S A bds 148 Brook  
"Thomas L (Nora E) chauffeur h 1164 Boylston  
"Winthrop S chauffeur bds 148 Brook  
Crafts Grace A artist h 1402 Beacon  
"Marietta L bds 1402 Beacon  
"William B (Emma) mgr B h 81 Toxteth  
"William F bds 57 Cypress  
Cragin George (Inez) h 65 Westbourne ter  
"Raymond W (Magdalene) instructor B h 21 Linden pl  
\*Craig Charles R bds 199 Aspinwall av  
"Ernest C auditor bds 199 Aspinwall av  
"James T (Josephine L) electrician rm 7 Town Hall h 9  
Webster pl  
"John B (Emma) h 15 Columbia  
"Joseph (Mary) gardener h 15 Craig pl  
"Julia E widow William h 15 Columbia  
"Margaret bds 15 Craig pl  
"Thomas J (Agnes) police h 199 Aspinwall av  
"William N supt Faulkner Farm Newton st h at J P  
"William O Jr (Helen) accountant h 23 Strathmore rd  
"W Oliver (Mary) h 1647 Beacon  
Craighead Alexander T (Marjorie) h 7 Grafton Hall, Rich-  
mond Court  
Craigie Chester F (Gertrude S) salesman h 104 West-  
bourne ter  
Cram Henry B (Julia E) h 17 Chesham rd  
"Julia H teacher bds 17 Park Vale  
"Margaret H music teacher 17 Park Vale h do  
"Octavia L teacher B h 17 Park Vale  
Crampton George W Mrs h 21 Fairbanks  
"Susan bds 21 Fairbanks  
Crandall Caleb W (Jennie) contractor h 306 Harvard

## LEWANDOS

1310 Beacon Street  
(Coolidge Corner) Telephone 5030

## Carpets and Rugs

Cleansed by Steam or  
Naphtha Beaten Taken up  
Put down

## KING AUTO SUPPLY COMPANY

Keys Made, Vulcanizing, Hardware, Paints and Oils,  
Glass. 207 WASHINGTON ST., Tel. Brookline 401

204 BROOKLINE [1918] DIRECTORY

Crandell Melbourne V investments B h 8 Colbourne Cres-  
cent

Crane Anna clerk 1312 Beacon b 792 Commonwealth av

"Edward S United Drug Co bds 1407 Beacon

"Frank D (Maza) chauffeur h 32 Linden

"Harold G (Emily B) mfg motor specialties 226 Cypress h  
61 Greenough

"Jerome A (Alice W) general mgr Liggett Co h 1407  
Beacon

"Lewis O h 97 Mason ter

Cranwell Henry city laborer bds 44 Cameron

"\*Henry W bds 44 Cameron

"Mary Mrs h 44 Cameron

Crasper Seward S mgr B h 179 Babcock

Crate Florence J Mrs bds 227 Washington

Craven Arthur B clerk bds 146 Brook

"Francis E bds 146 Brook

"John F chauffeur b Martin Craven Goddard av

"Joseph helper bds 146 Brook

"William H stockman 39 Aspinwall av bds 146 Brook

Crawford George A Rev (Clara L) h 136 Thorndike

"Jay B lawyer h 1501 Beacon

"Seth T (Sallie) lewyer h 71 Colchester

Creagh Alice h 1736 Beacon

"John T Rev pastor St Aidans R C church h 158 Pleasant

Creamer Oakley P (Perfection Wet Wash Laundry) 74  
Kent h at Dorchester

Creaser Florence E Mrs h 185 Davis av

Creelman David W state supervisor of assessors h 378  
Washington

Crehore Elizabeth bds 2 Wellington ter

Creighton Gordon K (Anna) accountant Hotel Beacons-  
field h 675 Hammond

Cresse Arthur P (Matilda E) real estate h 128 Kent

Cressey Sara A bds 136 St Paul

Crie Kate B h 139 Mason ter

Crine Henry (Hannah) h 16 Fuller

Crispin Joseph W carpenter 1022 Beacon h at Cambridge

Crist Bainbridge (Florence) composer h 803 Washington

Crittenden George A (Margaret) automobiles h 6 Hamil-  
ton rd

Croak John F machinist h 46 Walter av

Crocker Annette L accountant h 1 Greenough (within)

"Annie L widow Aerie B h 40 Webster pl

"B L Mrs h Hotel Beaconsfield 1731 Beacon

"George H (Annie L) salesman h 1870 Beacon

"James H (Mary E) h 39 Thorndike

"John F bonds B bds 459 Washington

"Marion E bds 40 Webster pl

**M. MALMROSE, Painting & Decorating**

**Tel. 4841 Brookline**

**288 HARVARD ST. BROOKLINE, MASS.**

# W. J. GALLAGHER

## PLUMBING — HEATING

Tel., Shop, Brookline 3631  
Tel., Res., Brighton 1357-M

1376 BEACON ST.  
BROOKLINE

BROOKLINE [1918] DIRECTORY

205

### Crocker

- "N Henry (Cornelia) h 459 Washington  
"William H solicitor bds 1004 Beacon  
Crockett Ethel M milliner 284 Washington bds 9 Sewall av  
"Jona Mrs h 222 Washington  
"Margaret J h 9 Sewall av  
Crohan James (Mary) watchman h 112 Chestnut  
Croke Ella widow Edward F h 20 Walter av  
Cromie Susan widow John h 20 Flora  
Cromwell Richard (Lucelle) h 143 Freeman  
Cronan Frank P (Mary V) steamfitter h 7 Franklin  
Cronin Annie h 29 Thorndike  
"Dennis J conductor B E Ry h 124 Browne  
Crooker Conrad W lawyer B h 195 Winthrop av  
"Philip L clerk h 45 St Paul  
Crooks W salesman bds 45 St Paul  
"Robert James cotton broker B h 1240 Beacon  
Croy David (Emma) driver 528 Heath h 495 do  
"Frederick J clerk bds 70 Middlesex rd  
"\*J Maxwell bds 134 Davis av  
"Mary widow John h 134 Davis av  
"Samuel driver 554 Heath h 8 Sheafe  
"\*Samuel J bds 70 Middlesex rd  
Crosby Arthur P (Barbara) lawyer B h 124 Dean rd  
"A Morris lawyer bds 51 Middlesex rd  
"Charles W (Lucretia W) machinist h 160 Aspinwall av  
"Della H Mrs h 1223 Beacon  
"Dorothy bds 51 Middlesex rd  
"Edith M Mrs h 1004 Beacon  
"Edwin F pres 213 Washington h 1870 Beacon  
**CROSBY E F CO** plumbing 213 Washington See page 8  
"Floris E nurse bds 160 Aspinwall av  
"Frederick salesman bds 1089 Beacon  
**CROSBY FREDERICK M** (Maud) prop Hampton Court  
1223 Beacon h do See page 7  
"Joseph B (Phoebe C) carpenter 184 Washington h 4  
Davis av  
"Margaret J widow bds 64 Linden  
"Maria h 167 Dean rd  
"M Louis (Mary) h 51 Middlesex rd  
"Uberto C (Etta) h 1110 Beacon  
"William Sumner (Harriett) grain B h 173 Gardner rd  
Cross Alonzo G (Marion G) wool B h 1405 Beacon  
"Annie R bookkeeper bds 57 School  
"\*Arthur R telegrapher bds 57 School  
"Beatrice bds 57 School  
"Charles F (Harriet) wool B h 1716 Beacon  
"Charles R professor M I T, B h 100 Upland rd  
"Herbert F (Mary A) clerk B h 114 Lancaster ter  
"Joseph F (Annie E) gardener h 57 School

## LEWANDOS

1310 Beacon Street

(Coolidge Corner) Telephone 5030

DYE OR CLEANSE ALL  
FABRICS USED IN THE  
HOME AND CLOTHING  
FOR MEN WOMEN AND  
CHILDREN

**George W. Johnston**  
**Real Estate 1299 Beacon St.**  
 TELEPHONE 2190

206 BROOKLINE [1918] DIRECTORY

**Cross**

- "Mary A Mrs h 1100 Beacon  
 "William N (Lillas) chauffeur h 278 Cypress  
 Crowdis Margaret A bds 19 Harvard av  
 Crowe A Roland (Rachael S) h 299 Tappan  
 "Edward F clerk h 51 Kendall  
 Crowell Allan W (Ethel G) civil engineer h 177 Fuller  
 "A Elizabeth teacher bds 1862 Beacon  
 "Charles F (Mary W) 641 Atlantic av B h 106 Francis  
 "George H (Alice J) American Glue Co B h 87 Toxteth  
 "Kenneth clerk B bds 87 Texteth  
 "Winslow advertising 29 Central B bds 106 Francis  
 Crowley Ambrose E student bds 45 Vernon  
 "Elmer Ellsworth Mrs h 19 Hamilton rd  
 "Louis (Helen) machinist h 47 Walter av  
 Crozier Harriet and Marion bds 9 Upland rd  
 "Isaac W (Annie) plumber B h 9 Upland rd  
 Cruickshank Harry L (Edith) bkpr h 166 Chestnut  
 Cudworth Grace F Mrs, C S practitioner 12 Browne h do  
 "Luther P manager B h 12 Browne  
 Cullen Helen T Mrs h 166 Walnut  
 Cullinane Annie J bkpr Holyhood Cemetery office bds  
 1101 Boylston  
 "Ellen C h 1101 Boylston  
 "Mary E bkpr 200 Washington bds 1101 Boylston  
 Cumings Paul L h 3 Grafton Hall, Richmond ct  
 Cumming Arthur W (Mary) clerk h 440 Harvard  
 "Harry R (Ellen) real estate h 440 Harvard  
 Cummings Annie W h 58 Pleasant  
 "Bernard laborer bds 691 Hammond  
 "Catherine widow Patrick h 691 Hammond  
 "Earle C (G Louise) dentist h 168 Brookline av  
 "Emma G h 16 Kennard rd  
 "Emma M widow rms 5 Davis av  
 "Francis J (Sarah) stableman h 509 Heath  
 "George W (Caroline) h 67 Griggs rd  
 "Henry (Florence G) builder B h 1901 Beacon  
 "H Alma bds 16 Kennard rd  
 "John M h 203 High  
**CUMMINGS JOSIAH & SON** trunks and bags 657 At-  
 lantic av Boston See page 14  
 "Lincoln C real estate h 36 Druce  
 "Mabel H bds 16 Kennard rd  
 "Oliver R (Pearl O) auto fabrics B h 169 Clark rd  
 "Robert L head master 36 Browne h 30 Babcock  
 Cumston Charlotte bds 2 Auburn Courts  
 "Mabel P Mrs h 2 Auburn Courts  
 Cunniff John T (Rosetta) gardener h 10 Kendall pl  
 "Josephine bds 1032 Beacon  
 "\*I Francis bds 1032 Beacon

**The Directory to a business man is as essential  
 as a Dictionary to the student**

# J. P. MACKEY, Hardware and Roofing

AUTOMOBILE SUPPLIES

Special Attention Given to Repairing Roofs

HARVARD SQUARE

Tel. 292

BROOKLINE

BROOKLINE [1918] DIRECTORY

207

## Cunniff

- "Malachi J (Agnes) janitor h 11 Webster  
"Michael J (Maria) police h 116 Chestnut  
"Michael M h 1032 Beacon  
"Sarah Mrs laundress h 115 Boylston  
"Sarah widow Michael h 11 Hart  
Cunningham Charles G (Ida) auditor B h Heath Hill next  
Boylston  
"Frederic (Harriet S) lawyer B h 135 Ivy  
"George driver bds 281 Boylston  
"Guy (Frances) lawyer h 76 Walnut pl  
"\*James Jr bds 281 Boylston  
"John agent h 9 Sewall av  
"John H (Teresa I) physician 46 Gloucester B h 25 Seaver  
"\*Lawrence bds 135 Ivy  
"Mabel Miss bds 94 Pleasant  
"Mary waitress bds 281 Boylston  
"Michael (Nora) coachman 534 Chestnut Hill av h 639 do  
"Owen A (Florence) lawyer h 95 Fuller  
"Spurgeon H (Mary) broker B h 59 Alton pl  
"Thomas J cashier A Exp Co Brookline station h at Rox  
Cupitt Arthur (Pearl) janitor 8 Browne h do  
Curley Agnes widow Martin h rear 271 Boylston  
"Annie widow William h 12 Kerrigan pl  
"Elizabeth T bds 21 Kent sq  
"Thomas J (Mary E) carriage trimmer h h 50 Walter av  
"William J h 34 Garrison rd  
Curran Alexander bookkeeper bds 8 Perry  
"\*Arthur (Helen) h 8 Browne  
"Helen student bds 254 Cypress  
"John A insurance bds 1378 Beacon  
"John garage man rms 8 Perry  
"Joseph F (Genevieve C) mgr B h 35 Crowninshield rd  
"Timothy J (Ellen) painter h 22 Flora  
Currie Anna B Mrs h 68 Winchester  
"Donald H surgeon U S Public Health Service h 1869  
Beacon  
"Marietta L bds 68 Winchester  
Currier Benjamin H (Bessie R) broker B h 18 Shailer  
"Frank E h 70 Chestnut  
"Nellie R Mrs h 1378 Beacon  
"Otis B dairyman Faulkner Farm, Newton st h do  
"\*Ross, U S N bds 1378 Beacon  
Curry Annie widow John h 120 Franklin  
"Annie A forewoman bds 120 Franklin  
"Elizabeth Mrs h 50 Harvard  
"James S (Mary A) letter carrier 1354 Beacon h 3 High  
st pl  
"John A laundry agent bds 120 Franklin  
"John J laborer h 813 Boylston

**GREGORY & BROWN CO.**  
Importer and Interior Decorators  
6 HAMILTON PLACE, BOSTON, MASS. Opposite Park Street Church  
Telephone Fort Hill 526  
Paper Hangings and Fabrics, Draperies, Upholstering,  
Furniture, Carpets, Paintings, Decorating. Bedding to  
order and remade.

## LEWANDOS

Dyers Cleansers Launderers

1310 Beacon Street (Coolidge Corner)

## Gloves Cleaned

10c PER PAIR FOR  
ALL LENGTHS

Telephone 5030

## KING AUTO SUPPLY COMPANY

Auto Supplies, Vulcanizing, Hardware, Keys Made,  
Glass. 207 WASHINGTON ST., Tel. Brookline 401

208

BROOKLINE [1918] DIRECTORY

### Curry

- "Margaret E bds 120 Franklin
- "Mary E clerk bds 120 Franklin
- "Simon coachman h rear 41 Brookline av
- "\*Theodore h 50 Harvard
- Curtin Annie widow Jeremiah h 345 Boylston
- "Daniel painter h 34 White pl
- "Daniel J clerk bds 34 White pl
- "\*David F electrician bds 345 Boylston
- "Patrick (Catherine) gardener h 557 Heath
- "Patrick J janitor 1681 Beacon h do
- Curtis Charles auditor h 7 Hurd rd
- "Clifton clerk 1331 Beacon h 19 Claffin rd
- "Francis Leary Mrs h 34 Garrison rd
- "J Gardner Mrs h 359 Tappan
- "Kenneth J clerk 1324 Beacon h at Roxbury
- "Lena h 7 Hurd rd
- "Louise F Mrs bds 100 Columbia
- "Mary G h 1070 Beacon
- "Nelson (Virginia) h 9 Alton pl
- "Paul O (Una M) insurance agent h 1824 Beacon
- Curtiss Malcolm T (Alice) banker B h 35 Spooner rd
- Curvin James grocer 269 Pond av h 1 Flora
- Curwen James D (Helen V) h 22 Euston
- Cushing Albert L Mrs h 1501 Beacon
- "Arthur A (Marjorie G) physician 108 Marion h do
- "Edith M bds 76 Greenough
- "Esther G h 34 Abbotsford rd
- "Francis clerk bds 19 School
- "Gertrude C h 1390 Beacon
- "Hannah E widow Dr Ira B h 19 Harris
- "Harvey W (Catherine) surgeon h 305 Walnut
- "Henry J gardener h 11 School
- "Isabella widow Joseph h 1577 Beacon
- "Julia C widow Albert H h 156 Harvard
- "Sidney Mrs h 1501 Beacon
- "William E (Eleanor) h 19 School
- Cushman Albert H h 56 Griggs rd
- "Alvan A student bds 107 Fuller
- "George A (Gertrude M) h 107 Fuller
- "\*Gordon A bds 107 Fuller
- "Robert (Mary P) lawyer 95 Milk B h 11 Griggs rd
- Cusick Agnes B clerk 137 Washington h 49 Boylston
- "Alice A stenographer B h 15 Rice
- "Charles A musician bds 32 Bowker
- "Edith A M clerk 137 Washington h 49 Boylston
- "Francis P laborer h 10 Pearl
- "Grace E h 15 Rice
- "James T mason h 10 Leverett
- "John H musician h 32 Bowker

**LAST YEARS DIRECTORY** is as valuable  
as a last years Almanac  
It may send you miles out of your way



<b>V I S I T</b>	<b>RESERVOIR GARAGE</b>	<b>T E L 6232</b>
	Brooklines Finest .	
	Limousines and Touring Cars	
	Chestnut Hill Ave., cor. Beacon, Brookline	

BROOKLINE [1918] DIRECTORY

209

**Cusick**

- "Margaret housekeeper 10 Leverett
- "Walter J (Katherine C) lawyer 73 Tremont B and  
selectman rm 6 Town Hall h 147 Kent
- Custis Parke H (Mabel S) asst treas B h 47 Cotswold rd
- Cuthbert Thomas G janitor 90 Cypress h do
- Cutler David A (Mildred W) h 41 Kilsyth rd
- "Elizabeth L and Harriet S bds 11 Chestnut pl
- "Frank H bds 11 Chestnut pl
- "Frederick B (Evelyn) lumber 70 Kilby B h 57 Upland rd
- "George C lumber B h Heath cor Warren
- "Harold (Ethel B) clerk h 283 Buckminster rd
- "Harriet H widow Abraham L h 11 Chestnut pl
- "Harry H (Anna E) supt B h 1501 Beacon
- "Helen A widow William S h 310 Walnut
- "Marion C bds 310 Walnut
- "Samuel C (Pauline) mechanical engr h 64 Brington rd
- "Sewall 14 Fulton B h 310 Walnut
- "William W wholesale drugs B h 261 Clinton rd
- Cutter Elizabeth widow Abraham E h 56 Garrison rd
- "Ellen Maria Mrs h 1386 Beacon
- "James H (Hannah W) clerk h 83 Brook
- "Olin W (Ida) architect B h 60 Gorham av
- "Victor M (Florence) vice pres United Fruit Co h 17  
Gibbs
- Cutting Ezra M bds 526 Harvard
- Cutts Dorothy M bds 105 Aspinwall av
- "George B aviator bds 105 Aspinwall av
- Cypress Grocery Co 394 Washington
- Dabney Julia h 6 Auburn Courts
- "O Frederica h 6 Auburn Courts
- Dacey Charles bds 240 Babcock
- "Fred bds 240 Babcock
- "Louise F teacher bds 1768 Beacon
- "Mary widow Michael h 217 Cypress
- "Mary A Mrs h 1768 Beacon
- "Michael F hack driver bds 217 Cypress
- "M Claire bds 240 Babcock
- "Timothy J chauffeur Combination D h 771 Boylston
- Dach Samuel H (Carrie) h 179 Winchester
- da Costa Eliza Pereira h 93 Marion
- Daggett Frederick K (Evelyn) lawyer h 17 Englewood av
- "F L h 1223 Beacon
- "Gilbert A clerk 1319 Beacon h 239 Rawson rd
- Dahlen Carl A Dr bds 165 Aspinwall av
- Dakyn Percy B (Madeleine) artist h 79 Kenwood
- Daland Alice bds 117 Fisher av
- "Tucker (Emily E) lawyer h 117 Fisher av
- Dale Samuel M (Margaret) chauffeur h 1210 Boylston
- Daley Annie L bds 15 Auburn

**OSTRICH FEATHERS**  
Curled Cleaned Dyed  
**OLD FEATHERS MADE**  
INTO BOAS

**LEWANDOS**  
1310 Beacon Street  
(Coolidge Corner) Telephone 5030

**THE BROOKLINE TOWNSMAN** \$1.50  
A YEAR

"Your Paper in Your Town"

87 WASHINGTON STREET  
W. D. ALLEN, Business ManagerTel. Brookline 2186  
V. G. BYERS, Editor

210 BROOKLINE [1918] DIRECTORY

**Daley**

- "Charles F stenographer bds 44 Harrison  
"Daniel J (Mary F) lawyer 829 Tremont bldg B h 247  
Walnut  
"Everett C (Gertrude) clerk bds 31 Linden pl  
"George F (Minnie F) druggist 87 Harvard h 45 Linden pl  
"Hilton W optician bds 31 Linden pl  
"John F clerk B bds 15 Auburn  
"John H helper bds 35 White pl  
"John W h 35 White pl  
"Mary T h 62 Chestnut  
"Simon (Eliza C) carpenter h 31 Linden pl  
"Susan A h 62 Chestnut  
"Thomas (Mary J) laborer h 11 Boylston pl  
"Thomas M (Elizabeth A) clerk 167 Washington h 44  
Harrison  
"Thomas R student bds 44 Harrison  
"William J (Christine) bds 20 Jamaica rd  
Dalrymple Francis E chauffeur bds 175 Washington  
"Mary widow Charles h 175 Washington  
Dalton Charles (Annie) bds 405 Harvard  
"C Howard physician at Somerville h 405 Harvard  
"Edith bds 405 Harvard  
"Edith B teacher singing h 1100 Beacon  
"Freda bds 405 Harvard  
"Harold L (Maria A) salesman h 18 Winslow rd  
"Irene bds 405 Harvard  
"Nora bds 405 Harvard  
"Rufus H (Ellen E) salesman h 1891 Beacon  
"Zita bds 405 Harvard  
Daly Michael choreman bds 12 White pl  
"Patrick J (Margaret) janitor h 11 Flora  
Dalzell Harry bds 6 Edwin  
"Jane widow William h 33 Brook  
"Julia bds 33 Brook  
"Lester clerk 256 Washington bds 6 Edwin  
"Mary dressmaker bds 33 Brook  
"Stuart (Anna) floorman h 6 Edwin  
"\*Stuart Jr h 6 Edwin  
"William police bds 33 Brook  
"William A (Mary) auto renting h 41 Harvard  
Damon Bertha B stenographer bds 158 Harvard  
"John W (Ethel D) h 66 Longwood av  
"J Linfield Jr (Ida S) prop Hotel Thorndike B h 295  
Kent  
"Sherman bds 295 Kent  
Dana Emma J widow Frank W h 33 Waverly  
"Florence widow Francis B h 131 Carlton  
"Gorham (Edith) mgr 141 Milk B h 17 Edge Hill rd  
"Harold W (Gertrude B) physician 121 Centre h do

**JOHN E. COUSENS COAL CO.** Tel.  
BROOKLINE  
**791 Commonwealth Avenue 1720**

# T. D. WHITNEY CO.

*Everything in Linens*

37-39 Temple Place, 25-39 West St., Boston



BROOKLINE [1918] DIRECTORY

211

## Dana

- 'James insurance B h 41 Allerton  
"Mary H bds 41 Allerton  
"Mary H and Grace H h 34 Heath  
"Payson selectman rm 6 Town Hall and lawyer B bds  
33 Waverly  
Dane Camille bds 101 School  
"Christina cleansing and dyeing 101 School h do  
"C Twenstrop dyer h 101 School  
"Ernest B pres Brookline Trust Co, office 6 Beacon B  
and selectman rm 6 Town Hall h Heath near Wood-  
land rd  
Danforth Lucius N (Kate K) h 26 Searl av  
Dangel Harry (Sarah R) stationer B h 1 Osborn rd  
Daniel Donald P (Genevieve) bds 160 Salisbury rd  
Daniels Addie F stenographer B bds 9 Cypress ter (W)  
"Alice M stenographer B bds 9 Cypress ter (W)  
"Chapin Mrs bds 63 Norfolk rd  
"Charles H (Clarice V) salesman h 125 Eliot  
"Edgar M (Mary F) salesman h 156 Coolidge  
"John J (Margaret) salesman h 85 Naples rd  
"Lilla R bds 16 Harrison  
"Mabel W h 198 Babcock  
"Margaret Mrs h 5 Babcock  
"Melissa J widow Myron h 9 Cypress ter (W)  
"\*Robert W h 16 Harrison  
"William A (Dorothea) buyer B h 7 Auburn Courts  
Danilovitch I Daniel (Rose) hairdresser. 157 Washington  
h 159 do  
Danker Daniel J (Mary E) chemicals h 73 Dean rd  
Danziger Max jeweler 702 Washington h at Boston  
Dardano Joseph shoe repairing h 123 St Mary's  
\*Darling Blake bds 22 Keiffer  
"Herbert Henry (Harriett L B) lawyer 38 Equitable bldg  
b h 22 Keiffer  
"Willis W (Clara A) h 78 Windsor rd  
Darragh James J accountant bds 22 Linden  
"James R clerk 1638 Beacon h 22 Linden  
Darvarris Theodore P fruit 1351 Beacon h 17 Atherton rd  
Dary George A Mrs h 1349 Beacon  
"Marion H bds 1359 Beacon  
\*Dasey Albert M, U S A bds 801 Boylston  
"Martin J (Annie) hoseman Combination A h 801 Boyl-  
ston  
"see Dacey  
Daughaday Lillian Mrs h 122 Pleasant  
Davenport Harriet widow Llewellyn h 48 Devon rd  
"J Henry Mrs h 45 Devon rd  
"Mary P bds 45 Devon rd  
Davey Ernest h 55 Walter av

## LEWANDOS LAUNDRY DEPARTMENT

Does More Fine Work Than Any Other Laundry

1310 Beacon Street (Coolidge Corner) Telephone 5030

# Harvard TAXI

TEL. 1220  
LIMOUSINE and  
TOURING CARS

212 BROOKLINE [1918] DIRECTORY

- David Romeo E Rev (Evelyn) h 689 Washington  
"Sidney R (Elizabeth) dyestuffs h 381 Clinton rd  
Davidson Barzilla (Ellen) harnessmaker 20 Harvard rms  
32 Linden  
"Belle h 1253 Beacon  
"Earl E (May) insurance h 8 Strathmore rd  
"Herman B (Rose) mfg h 231 Rawson rd  
"Hugh gardener h 196 Washington  
"John (Annie) driver h 20 Linden  
"Joseph coachman h 661 Washington  
"Joseph (Lizzie) chauffeur h 87 School  
"J Ramsey (Janet) accountant h 231 Rawson rd  
"Roscoe L (Agnes) h 330 Clinton rd  
Davin Michael (Annie W) driver h 13 Tabor pl  
Davis Agnes A h 195 Tappan  
"Albert (Virtue) chauffeur h 116 Browne  
"Albert E (Ethel M) supt B h 34 Perry  
"Alice L widow Arthur E h 526 Harvard  
"\*Allan N, R O T C bds 526 Harvard  
"Andrew J (Minnie) livery stable h 14 Prospect  
"Barbara bds 1571 Beacon  
"Bertha E reference librarian Public Library bds 80  
Greenough  
"Carrie E Mrs bds 16 Williams  
"\*Charles B bds 33 Kent  
"Charles J (Mary) coachman h 41 Kent  
"Charles Thorndike (Frances A) h 31 Allerton  
"Clara S widow David P h 12 Columbia  
"Corinne h 32 Linden  
"David timekeeper rms 10 Davis av  
"Edward C h 47 Stetson  
"Emma Mrs bds 57 Cypress  
"Esther bds 44 Edge Hill rd  
"Eugene N supt of lights and wires rm 7 Town Hall  
h 11 Linden pl  
"Frances K bds 3 Englewood av  
"Fred C (Mary A) h 1571 Beacon  
"George B (Lillian G) salesman h 26 Beals  
"George P h 74 Davis av  
"Gertrude student bds 9 Park Vale  
"Gertrude F bds 23 Browne  
"Gertrude P h 50 Greenough  
"G Henry mgr 358 Boylston h at Boston  
"Hallowell student bds 44 Edge Hill rd  
"Harold M (Evangeline) civil engineer h 26 Beals  
"Harriet L h 336 Washington  
"Harry W (Josephine S) accountant h 3 Englewood av.  
"Helen (Morris & Davis) 1352 Beacon bds 526 Harvard  
"Horace A (Anna N) lawyer h 44 Edge Hill rd  
"Horace B student bds 44 Edge Hill rd



FOR STORM WINDOW FASTENERS  
**USE MERRILL'S**  
Fact'y Cambridge; First & Thorndike  
Sts.,

**SHADES**  
AND  
**SCREENS**

**M. MALMROSE, Painting & Decorating**  
Tel. 4841 Brookline  
288 HARVARD ST. BROOKLINE, MASS.

BROOKLINE [1918] DIRECTORY

213

**Davis**

- "Isabel W h 50 Greenough  
"James J clerk 1638 Beacon bds 33 Kent  
"John A h 19 Hamilton rd  
"\*John F A bds 31 Allerton  
"Katherine bds 526 Harvard  
"L A salesman 10 Harvard sq h at Boston  
"Lewis J (Mary H) storage batteries h 22 Linden pl  
"Lizzie Mrs h 175 Harvard  
"Mabel C bds 12 Columbia  
"Mary H High school librarian Public Library bds 367  
Harvard  
"Peter (Elizabeth) gardener h 128 Browne  
"Philip S (Mary G) broker B h 9 Park Vale  
"Ross (Cora) salesman h 19 Hamilton rd  
"Roy B F salesman h 130 Pleasant  
"Samuel A (Mary E) h 39 Marion  
"Sarah bds 44 Edge Hill rd  
"Simon (Helen G) lawyer B h 30 Longwood av  
"\*Thornton bds 31 Allerton  
"Walter A dentist rms 16 William  
"Wilfred carpenter h 17 Aspinwall av  
"William L student bds 227 Aspinwall av  
"W P h 3 Englewood av  
Davison Frances W music teacher 41 Cypress bds do  
"John M bds 41 Cypress  
"Mansfield W (Arabella) h 41 Cypress  
"Susan W private secretary bds 41 Cypress  
Daval Helen Mrs h 369 Tappan  
"Stephen B (Amy) publisher 4 Park B h 21 Hawthorn rd  
Dawson Aubrey H clerk bds 27 Brook  
"Edna A stenographer bds 27 Brook  
"Fannie F clerk bds 27 Brook  
"Frank C (Bertha M) herdsman h 709 Hammond  
"Fred J (Florence) clerk B h 51 Reservoir rd  
"James F (Olmsted Bros) 99 Warren bds at Jamaica  
Plain  
"Patrick B tailor 232 Cypress h 51 Reservoir rd  
"Richard E carpenter h 18 Glenland rd  
"William (Elizabeth) caterer h 27 Brook  
Daxon Michael h 126 Cypress  
"Thomas J (Mary M) ladderman No 1 h 15 Linden  
Day Annie bds 1817 Beacon  
"Charles W bds 23 Westbourne ter  
"Ellen nurse rms 47 Vernon  
"George E (Albina) physician h 1411 Beacon  
"George F bds 15 Shailer  
"George M (Margaret) h 33 Westbourne ter  
"George T (Ethel) hatter B h 1817 Beacon  
"Grace B asst sec and treas B h 34 Beals

**LEWANDOS**  
**Dyers and Cleansers**  
1310 Beacon Street (Coolidge Corner) Telephone 5030

# BROOKLINE ORIENTAL RUG CO.

M. S. Shukloian, Prop.

ORIENTAL AND DOMESTIC RUGS AND CARPETS

Expert Weaving, Repairing and Cleaning  
1646 Beacon St., Brookline Tel. Connection

214

BROOKLINE [1918] DIRECTORY

## Day

- "Hallock D (Bertha) h 195 St Paul  
"Harry B herdman h 7 Kendall  
"Inez piano teacher h 34 Beals  
"John H (Anna M) parquet floor h 12 Keiffer  
"John R (Mildred) Am Chemical & Dye Co h 1120 Beacon  
"Josephine teacher Edward Devotion school h at Auburndale  
"Leonard A (Mary E) h 1778 Beacon  
"\*Paul bds 1778 Beacon  
Dayfoot John Mrs rms 1083 Beacon  
Dayhoff Van B (Martha) h 122 Davis av  
Deal Edward E (Hannah J) physician h 1232 Beacon  
Dean Benjamin (Helen) salesman h 5 Park Vale  
"Floyd B (Lawrence M) teacher N E Conservatory of Music B h 182 Lancaster ter  
"Frederick M (Marion) h 785 Washington  
"James (Agnes) broker 19 Congress B h 100 Walnut pl  
"J Edward h 2 Claffin rd  
"Lillian F h 19 Westbourne ter  
"Melvin (Stella) garment mfg h 6 Shailer  
"Nathan clothing bds 302 Harvard  
"Paul (Grace) shellac B h 1869 Beacon  
"Paul D (Gertrude M) lawyer 35 Congress B h 90 Salisbury rd  
de Andria Alcide T M (Katherine) teacher h 152 Harvard  
Dearborn Annie H Mrs h 1253 Beacon  
"George F (Mary J) h 125 Park  
"Harriet L widow John N h 94 Centre  
Dearing Evelyn E h 3 Englewood av  
"Newton H h 3 Englewood av  
DeAvila Ralph S (Susan) chauffeur h 83 Harvard  
DeBlois Austin K Rev (Erminie) h 1411 Beacon  
"Stephen (Blanche) automobiles h 1411 Beacon  
deBussigny Henry L (Caroline A) h 26 Marion  
DeCelle Joseph F (Maretta) clerk bds 219 Freeman  
"Marietta Mrs clerk 1324 Beacon h 83 Stearns rd  
Decker J Raymond bds 139 University rd  
"Mabel R Mrs h 139 University rd  
deCordova Dana (Alice) broker h 145 Freeman  
DeCormis Redington M (Louise) broker B h 145 Freeman  
DeCort Augustus (Winifred G) textile engineer B h 32 Winchester  
DeCoste James driver 1324 Beacon h at Cambridge  
"Jennie h 20 Walter av  
"Lizzie h 20 Walter av  
"Samuel farm hand bds Clyde near Newton  
Deeran Henry M letter carrier 1354 Beacon rms 18 Aspinwall av

## Metropolitan Coal Co.

General Offices : 20 Exchange Place. Boston

Brookline Office, Morss Avenue and Washington St.

All Orders Promptly Delivered.

Orders for House Coal respectfully Solicited.

**ELIOT B. SHEPARD**  
**ELECTRICAL CONTRACTOR**

244 Harvard St. Tel Brookline 864 Coolidge Corner

BROOKLINE [1918] DIRECTORY

215

- DeFerrari Emelia F h 364 Harvard  
"Joseph R h 364 Harvard  
"Louisa A h 364 Harvard  
DeFord Alice bds 340 Tappan  
"Elizabeth bds 340 Tappan  
"Henry (Alice) sugar B h 340 Tappan  
"Henry Jr student bds 340 Tappan  
DeFriez Thaddeus C 2nd editor B h 5 Perrin rd  
"William P (Sally) physician 537 Washington h do  
Degen Bertrand h 217 Harvard  
DeGrasse Nicholas carpenter 346 Wash h at Waltham  
DeGroat Floyd E (Minna) insurance h 1101 Beacon  
Deitrick J F salesman 10 Harvard sq h Randolph  
deJony Emerich civil engineer h 57 Addington rd  
Deland Charles E (Louisa) insurance h 16 Garrison rd  
"Emily M h 93 Perry  
Delaney Margaret E bds 39 St Paul  
Delano Charles W veterinary B h 10 Strathmore rd  
"Clarence laborer rms 358 Washington  
"Clarence A (Lucy E) dry goods 9 Harvard sq h 26  
Greenough  
"David H (Mary E) carpenter 55 White pl h 124 Harvard  
"George W (Catherine L) (O B Delano's Sons) h 222  
Clark rd  
"Oliver H (Teresa) (O B Delano's Sons) 346 Washington  
h 71 Stearns rd  
**DELANO'S O B SONS** (George W and Oliver H) car-  
penters 346 Washington See page 11  
DeLay William J autos h 299 Tappan  
Delehanty Emma A milliner h 1408 Beacon  
"James A cashier h 1408 Beacon  
"Katherine L milliner h 1408 Beacon  
"Margaret A milliner h 1408 Beacon  
Dellheim Benjamin lawyer h 342 Harvard  
DeLong Harold C civil engineer h 135 University rd  
"Sophia M widow Joseph E bds 30 Perry  
DeLorey James A (Margaret A) chauffeur h 48 Atherton  
rd  
"M Claire manager 1308 Beacon bds 39 Kent  
"Nellie clerk 1302 Beacon bds 11 Waldo  
DeLorey Harold (Lila) h rear 28 Flora  
"Michael T (Mary) auto repairer h 35½ Harvard  
DeLorie Margaret widow Edward h 106 Brook  
De Luca Pio (Stella) clerk h 5 Euston  
De Merritt Arthur J salesman h 40 Claflin rd  
"Nellie B Mrs h 40 Claflin rd  
DeMeritte Edwin, DeMeritte school B h 111 Holland rd  
"Florence bds 111 Holland rd  
Dempsey Edith h 1244 Beacon  
"Sarah h 1244 Beacon

**REAL LACES LEWANDOS**

Cleansed to look like New

1310 Beacon Street

Mended like New

(Coolidge Corner) Telephone 5030

# Frank A. Russell

Sells and Rents Brookline

**REAL ESTATE**

Phone Brookline 1750

## 216 BROOKLINE [1918] DIRECTORY

Denis Willey h 37 Claffin rd  
Denison Charles E (Helen) banker B h 24 Francis  
Dennee Charles F (Ada B) music teacher h 17 Littell rd  
Denner Ella bds 90 Browne  
Dennie Greenleaf B h 11 Wellman  
Denning Abraham L letter carrier h 138 Davis av  
"Grace R clerk Brookline Tr Co bds 138 Davis av  
Dennis Arthur E (Harriet A) coal 93 Milk B h 19 Kenwood  
"Pauline h 19 Kenwood  
"Ruth P h 19 Kenwood  
Dennison Edith M bds 88 Harvard av  
"Herbert Elmer (Cecilia E) lawyer h 88 Harvard av  
"Mildred A bds 88 Harvard av  
Denny Arthur B (Frances) h 1051 Boylston  
"Emily G h 111 High  
"Francis P (Martha S) director of Board of Health  
Bacteriological Laboratory, Court House bldg and  
physician 111 High h do  
"Robert W asst supt 8 Flora h at Boston  
"Thomas F (Lucy) driver 8 Flora h 14 Hart  
Denormandie Richard C (Iola T) insurance h 97 Marion  
Densmore Edward D (Annie L) architect B h 26 Downing rd  
"G Ellis (Florence) real estate h 52 Hyslop rd  
dePiccolellis Arthur (Margaret) prop Park Riding school  
h 16 Euston  
DePrince Frances J Mrs h 173 Naples rd  
Derby James C h 108 Winthrop rd  
"John G (Mabel C) h 18 Parkman  
"Roger h 188 Mason ter  
DerHovhannesian Avedis variety 75 Harvard h 31 do  
"Krikor (Alice) h 15 Bowker  
"Michael clerk bds 31 Harvard  
De Rosset Frederick N (Helene) h 213 Winchester  
Derr Louis (Jane C) professor M I T, B h 83 Centre  
"Sarah A widow Simon h 83 Centre  
"Thomas S h 83 Centre  
Deshinsky Israel tailor bds 30 Beals  
"Desmond Annie E bds 80 Centre  
deSousa Manuel barber 227 Wash h 41 Boylston  
Dever Catherine Mrs h 34 Villa lane  
"Elizabeth widow James H h 34 Villa lane  
"Harvey C h 14 Hamilton rd  
"John (Margaret) park laborer h 30 Juniper  
"Joseph E (Jessie) forester h 65 Walter av  
"Loomis M (Maud) motorman h 23 Kendall  
Deverson Etta widow William H h 79 Brook  
Devery Michael (Bridget) laborer h 90 Brookline av  
Devettere Edward (Margaret) tailor B h 32 Boylston

**JOHN E. COUSENS COAL CO.**

Tel.

BROOKLINE

**791 Commonwealth Avenue 1720**



# RHODES BROS. CO. GROCERIES and PROVISIONS

10 and 11 HARVARD SQUARE - - - BROOKLINE

170 to 174 MASSACHUSETTS AVENUE - - BOSTON

BROOKLINE [1918] DIRECTORY 217

- DeVicq Ellen C Mrs (E C DeVicq & Co) 113 Washington  
h 22 Linden pl  
"E C & Co (Mrs Ellen C DeVicq) (Lyceum Hall Pharmacy) 113 Washington  
"Joseph H student bds 22 Linden pl  
Devin Anna M teacher bds 49 Thorndike  
"Margurite F stenographer bds 49 Thorndike  
Devine widow Patrick laundress h 16 Jamaica rd  
"Walter A asst eng rm 25 Town Hall h at Randolph  
Deviney Henry clerk bds 370 Washington  
"John (Annie M) motorman h 16 Roberts  
"Matt J (Mary T) h 117 Thorndike  
Devlin Joseph (Ellen) laborer h 20 Thayer pl  
"Julia widow William M bds 12 Thayer pl  
"Mary bds 736 Washington  
"Thomas M (Evelyn G) leather B h 736 Washington  
DeVoe Walter (Pauline) h 14 Pleasant  
DeVoid Bertha K Mrs h 1248 Beacon  
De Vris Garrett J (Martha) fireman N Y, N H h 215  
Freeman  
Deware Thomas W (Mertie F) mgr 10 Harvard sq h 61  
Greenough  
Dewey Augusta O h 9 Summit av  
"Clayton O (Isabella) banker B h 1911 Beacon  
"Daniel (Adeline) h 1240 Beacon  
"Edison E. Jr machinist bds 8 Cypress ter (W)  
"Frances L widow Edson E h 8 Cypress ter (W)  
"Frank rms 360 Harvard  
"Walter E public accountant h 16 Strathmore rd  
Dewing R Sylvester (Alice B) inspector h 17 Davis av  
Dewis John W (Josephine W) physician h 48 Babcock  
DeWitt Charles I (Gladys) h 100 Naples rd  
DeWolfe Arthur W (Mamie) forester h 508 Heath  
"Emma S Mrs bookkeeper h 131 Westbourne ter  
Dexter Frank S bds 390 Harvard  
"G Stillman (Ellen D) paints and oils B h 48 Babcock  
"Hiram (Ola C) shoe findings h 114 Centre  
"Jonathan L h 390 Harvard  
"Margaret bds 161 Harvard  
"Mary L bds 390 Harvard  
"Pardon N Jr Mrs h 143 Fuller  
"Wallace D (Mary L) real estate 50 Congress B h 129  
Dean rd  
Diamond Maurice clerk 1324 Beacon h at Roxbury  
Dickerman Robert K Mrs h 23 Monmouth ct  
Dickerson Delma hairdresser bds 53 Brook  
"Harry (Mabel) h 229 Harvard  
"John F h 19 Clinton rd  
"Stephen A leather B h 1501 Beacon

**LEWANDOS** Dresses Dyed and Cleansed  
WHOLE OR RIPPED

Our own motors call for and deliver packages

1310 Beacon Street (Coolidge Corner) Telephone 5030

**WILLIAM E. McCOY & CO.**  
**Real Estate and Insurance**

OFFICES: { 451 Old South Bldg., Boston  
1345 Beacon Street, Brookline

218

BROOKLINE [1918] DIRECTORY

Dickey Adams H (Lillian) treas C S Church Soc B h 1101  
Beacon

Dickie Lawrence P chauffeur h 1210 Boylston

Dickinson Agnes P widow Henry S h 1865 Beacon

Dickson William J (Isabelle) caretaker h 169 Freeman

DiCola Antoinette widow Gaspare h 21 Fairbanks

Diehl Ernest W (Elizabeth) salesman h 1223 Beacon

"Frederick L salesman bds 15 Gorham av

Diemer Fred A (Lida) foreman h 389 Harvard

"Harold R ice cream bds 389 Harvard

Dievendorf Ethelberta Mrs h 32 Park Drive ter

"Evelyn A bds 32 Park Drive ter

"Helen E bds 32 Park Drive ter

Diggles Grace L piano teacher 185 Davis h do

Dike George P (Elita R) lawyer B h 33 Circuit rd

Dill Dorothy bds 29 Colchester

"George A (Laura) real estate 401 Tremont bldg B h 29  
Colchester

"Harry M (Leora B) chauffeur h 645 Hammond

Dillenback Henry B leather B h 161 Buckminster rd

Dillon James h 8 Grafton Hall, Richmond ct

"Schulyer bds 97 Centre

"Thomas bds 91 Walnut

"William accountant h 97 Centre

Dillworth Anna L hairdresser B bds 35 Toxteth

"Charles lawyer B bds 35 Toxteth

"Charles bds 35 Toxteth

"Daniel C clerk h 35 Toxteth

"Mary E hairdresser B bds 35 Toxteth

Dimock Edwin F (Ella V insurance agt B h 36 Webster

Dimond Hugh J (Maud) h 126 Babcock

Dinner Adolph I (Fannie S) lawyer B h 142 Fuller

"Lena widow J H h 90 Browne

Dinsmore George C (Delia T) motorman h 70 Chestnut

Dion Alfred rms 1083 Beacon

"Arthur A (Bessie L) chauffeur h 83 Harvard

Dirksmeyer Emily J widow Clement bds 90 Cypress

Dirrane Patrick J (Mary) laborer h 10 Winthrop pl

Ditson Mary E teacher domestic science public schools  
bds at Brighton

Dixon Frederick F (Clementina) editor C S Monitor B h  
1101 Beacon

Dizer Anna T bds 1824 Beacon

"Walter M (Nellie E) carbon paper h 1824 Beacon

Doak Charlotte E h 1450 Beacon

Doan Louisa C widow Enos L h 35 Claffin rd

Doane Emma A widow David G bds 64 Aspinwall av

"Ralph A asst engineer rm 25 Town Hall bds at Allston

Dobbins Henry E optician h 16 Copley

"Henry Jr optician bds 16 Copley

**FIRST AID TO THE INJURED**

business or a business just starting

"An ad. in the Directory"

# FRANK GAIR MACOMBER INSURANCE

151 MILK STREET

BOSTON

BROOKLINE [1918] DIRECTORY

219

## Dobbins

- "Louis J operator B E power station 29 Webster h  
Brighton
- "Robert (Sally C) real estate h 16 Copley
- Dobbs Frederick E h 1406 Beacon
- Doble Arthur H (Lucy) h 14 Colbourne crescent
- Dodge Abbie h 81 Francis
- "Chester A (Elsie) insurance h 132 Middlesex rd
- "Christine A teacher Edward Devotion school bds at  
Boston
- "Mary E widow Frank L h 34 Cypress
- "Milton L Mrs bds 20 Winchester
- "Walter B (Clara E) surveyor bds 34 Cypress
- Doherty Agnes bds 9 Flora
- "Annie bds 9 Flora
- "Annie Mrs h 9 Flora
- "Cecelia bds 9 Flora
- "Edward J clerk h 9 Flora
- "James glass riveter h 7 Brookline av
- "James J bds 50 Amory
- "James W nurse Bournemouth Hospital bds at Roslindale
- "John (Elizabeth) custodian h 36 Cypress
- "John B h 29 Stetson
- "Joseph A letter carrier 1 Harvard h at Roxbury
- "Mary bds 9 Flora
- "Matilda B Mrs bds 64 Aspinwall av
- "Neil clerk h 124 Browne
- Dolan Bernard A (Josephine G) silversmith B h 93 Evans  
rd
- "Francis bds 258 Cypress
- "John (Delia) hostler 316 Washington h 3 Flora
- "John town teamster h 258 Cypress
- "John F bds 166 Walnut
- "Mary A widow Matthew h 290 South near Grove
- "Nellie clerk 1324 Beacon bds at Boston
- Dolbeare Anna F widow William L h 33 Thorndike
- "Fred T purchasing agent B bds 33 Thorndike
- Doldt William J plumber 265 Boylston h 267 do
- Dole Augustus L real estate B h 52 Salisbury rd
- "Helen C h 52 Salisbury rd
- Doliber Franklin W (Gertrude) h 100 Goddard av
- Dolloff William clerk rms 382a Washington
- Donahoe John T (Margaret) driver h 5 Cameron
- "Thomas F (Catherine) police h 335 Boylston
- "Winifred M bds 65 Bartlett crescent
- Donahue Charles J bds 5 Cameron
- "Dennis (Mary) helper h 65 Brookline av
- "John E (Clara E) h 71 Winchester
- "Margaret widow h 46 Linden pl
- "Maria A Mrs h 11 University rd

## LEWANDOS

1310 Beacon Street  
(Coolidge Corner) Telephone 5030

## Carpets and Rugs

Cleansed by Steam or  
Naphtha Beaten Taken up  
Put down

## KING AUTO SUPPLY COMPANY

Keys Made, Vulcanizing, Hardware, Paints and Oils,  
Glass. 207 WASHINGTON ST., Tel. Brookline 401

220

BROOKLINE [1918] DIRECTORY

### Donahue

- "Patrick (Nora) laborer h 1731 Beacon  
Donald William Mrs h Hotel Beaconsfield  
Donelan Charles A cartoonist bds 33 Longwood av  
"Charles M (Alice) foreman h 33 Longwood av  
"Paul F art teacher bds 33 Longwood av  
Donigan Forrest E (Laura) at 33 Broad B h 78 Lagrange  
Donkin Ada L teacher h 173 Davis av  
"Elizabeth M h 173 Davis av  
"Ella M teacher h 173 Davis av  
Donlon Arthur P (Mary) stableman h rear 271 Boylston  
"Dennis F letter carrier i Harvard bds 10 Rice  
"Mary A widow Edward h 98 Boylston  
"Mary E bookkeeper B bds 98 Boylston  
"Mary bds 98 Boylston  
"Michael J (Bridget) choreman h 8 Sheafe  
"Thomas (Julia) coachman h 615 Hammond  
"Thomas town laborer h 10 Rice  
"Timothy J (Sarah J) gardener h 23 Hurd rd  
Donnellan Anna T saleswoman bds 26 Bowker  
"Margaret F seamstress bds 26 Bowker  
"Mary A telephone operator bds 26 Bowker  
"Thomas (Mary A) meat inspector B h 26 Bowker  
Donnelly James (Susan) gardener h 348 Washington  
"John J (Delia) forester h 105 Franklin  
"Marie clerk 1324 Beacon bds 348 Washington  
"Mary widow Samuel h 8 Perry  
"Peter carpenter h 18 Leverett  
"Thomas B accountant bds 1471 Beacon  
Donohoe James T printer bds i Roberts  
"Mary widow James grocer 252 Cypress h i Roberts  
"Mary F dressmaker bds i Roberts  
Donohue John F (Delia) chauffeur 399 Warren h 22 Eliot  
Crescent  
Donovan Albert F (Margaret) draftsman bds 71 Toxteth  
"Annie E widow Joseph W h 55 Pearl  
"Bartholomew (Margaret) h 41 Brook  
"Bessie bds 74 Coolidge  
"Blanche telephone operator bds 50 Walter av  
"Catherine asst supt B bds 45 Brook  
"Charles E mgr 3 Harvard sq h at Boston  
"\*Clarence O bds 50 Walter av  
"C Harold student bds 50 Walter av  
"Daniel J Mrs h 258 Cypress  
"Daniel P letter carrier P O 1354 Beacon h at J P  
"Eugene F (Mary) printer h 34 Perry  
"Florence (Catherine) foreman st dept h 13 E Milton rd  
"Frances h 157 Thorndike  
"Francis R signal man bds 50 Walter av  
"Fred S chauffeur bds 50 Walter av

**M. MALMROSE, Painting & Decorating**  
Tel. 4841 Brookline  
288 HARVARD ST. BROOKLINE, MASS.

# W. J. GALLAGHER

## PLUMBING — HEATING

Tel., Shop, Brookline 3631

1376 BEACON ST.

Tel., Res., Brighton 1357-M

BROOKLINE

BROOKLINE [1918] DIRECTORY

221

### Donovan

- "James (Lillian) teamster h 1 Flora  
"James laborer h 28 Flora  
"James J police h 33 Harvard av  
"Jeremiah F (Elizabeth R) druggist B h 22 Bowker  
"John (Jane) gardener h 47 Brook  
"John, Ladderman No 2, 340 Washington rms do  
"John F (Mary E) police h 60 Harrison  
"Joseph (Mary) plumber h 43 Brookline av  
"Joseph A (Esther) fireman h 28 Pearl  
"Joseph J (Mary 5) foreman N Y, N H & H h 50 Walter  
av  
"Katherine A h 71 Toxteth  
"Margaret widow Dennis bds 71 Toxteth  
"Mary E asst supt B h 166 High  
"Matthew W student bds 166 High  
"William bookkeeper 10 Harvard sq bds 28 Flora  
"Patrick (Catherine) h 62 Pearl  
"Michael (Hannah) gardener h 7 Perry  
Doolan Dennis J helper h 19 Emerald  
"Thomas (Mary) machinist h 96 Brookline av  
Dooley Agnes 5 bookkeeper bds 13 Washington  
"Alice L bookkeeper bds 13 Washington  
"Anna K clerk bds 13 Washington  
"Julia laundress h 5 Kerrigan pl  
"Marion M designer bds 88 Coolidge  
\*\*Thomas E bds 13 Washington  
"Thomas F (Alice) plumber B h 13 Washington  
"William J (Katherine) salesman h 1038 Beacon  
"William T (Elizabeth J) salesman h 88 Coolidge  
Doolittle Maudé teacher Edw Devo school bds 156 Cool-  
idge  
Doran Enoch E (Mary T) gardener h 53 Ackers av  
"John J clerk 1356 Beacon h at Brighton  
"Mary S social worker B bds 53 Ackers av  
"Susan h 53 Ackers av  
Dore Grace W h 48 Babcock  
"Helen M Mrs h 48 Babcock  
Dorg Thomas (Catherine) plasterer h 10 Pearl  
Dorgeloh Henry F (Estelle) ship broker h 126 Park  
Dorian E C E Rev (Lena A) editor Zion's Herald h 5  
Park  
"Lillian bds 5 Park  
"Pauline bds 5 Park  
"Thomas A Mrs bds 5 Park  
Dormon Marion K teacher sewing public school bds 134  
Davis av  
Dorr Anna Belle E h 15 Linden  
Charles M watchmaker 1332 Beacon h at Allston  
"Edwin N real estate 14 Harvard bds 15 Linden

## LEWANDOS

1310 Beacon Street  
(Coolidge Corner) Telephone 5030

DYE OR CLEANSE ALL  
FABRICS USED IN THE  
HOME AND CLOTHING  
FOR MEN WOMEN AND  
CHILDREN

**George W. Johnston**  
**Real Estate 1299 Beacon St.**  
 TELEPHONE 2190

222

BROOKLINE [1918] DIRECTORY

**Dorr**

- "Helen R Mrs bds 70 Perry  
 "Webster R (Isabelle B) broker h 1382 Beacon  
 Dorsey Delia widow Michael h 71 Pearl  
 "Gena N matron 10 Walter av h do  
 Doty George E (Bebbie A) bookkeeper h 43 St Paul  
 "Julia E Mrs bds 43 St Paul  
 Dougher Alice E bds 19 Bartlett Crescent  
 "James A (Cecelia M) cashier B h 19 Bartlett Crescent  
 "Mary I bds 19 Bartlett Crescent  
 Douglas David S (Sarah K) gardener h 17 Doran rd  
 "Emily bds 34 Gorham av  
 "James (Florence H) driver h 1230 Boylston  
 "Raymond (Alice) machinist h 241 Boylston  
 "Violet bds 20 High  
 "William bds 20 High  
 "William S valet at E B Dane's Heath st bds do  
 Douglass Alfred h off Clyde near Country Club  
 "Amina C widow Charles h 397 Harvard  
 "Charles H U bds Clyde near Country Club  
 "Christina nurse bds 79 St Paul  
 "Delano F W h 26 Hamilton rd  
 "Francis J widow Roswell S h 164 Harvard  
 "Fred S (Jennie) grocer B h 1301 Beacon  
 "Gordon C salesman B bds 164 Harvard  
 "John (Jane) 20 High  
 "Josephine bds 164 Harvard  
 Dourdville Albert (Vivian) restaurant B h 84 Summit av  
 Dow Charles A h 5 Park Vale  
 "Francis H (Frances) h 222 Babcock  
 "Frank A milk 341 Newton bey Grove h do  
 "George S (Mary) chauffeur h 179 High  
 "Minnie E Mrs h 24 University rd  
 Dowd Frank W clerk bds 37 Winchester  
 "George L bds 47 Crowinshield  
 "George W (Marcella J) mgr h 47 Crowinshield rd  
 "Mary F stenographer bds 37 Winchester  
 "Theresa teacher bds 37 Winchester  
 Dowling Jewell A (Ina I) real estate h 1559 Beacon  
 "Margaret A widow James h 12 Manchester rd  
 "Mark T (Florence W) broker h 16 Prescott  
 Downer Ethel S stenographer bds 9 Washburn ter  
 Downes F E bds 209 Washington  
 Downey John G clerk N E T & T Co 1318 Beacon h at  
 Roxbury  
 Downing Agnes sec B bds 1069 Beacon  
 "Frances C h 1120 Beacon  
 "Louise F treas B bds 1069 Beacon  
 "Sarah T Mrs h 1069 Beacon  
 "William J books B bds 1069 Beacon

**LAST YEARS DIRECTORY** is as valuable  
 as a last years Almanac  
 It may send you miles out of your way

# J. P. MACKEY, Hardware and Roofing

AUTOMOBILE SUPPLIES

Special Attention Given to Repairing Roofs

HARVARD SQUARE

Tel. 292

BROOKLINE

BROOKLINE [1918] DIRECTORY

223

Downs David (Amy W) insurance B h 618 Washington  
"Franklin H (Anne B) cut soles 101 High h 195 St Paul  
"Grace necktie maker b 227 Pond av  
"James F clerk b 227 Pond av  
"Maud W b 618 Washington  
"Philip H (Ruth D) h 59 Addington rd  
"Timothy C (Grace) veterinary 227 Pond av h do  
Doyle Bernard F bds 17 Rice  
"Bernard J bds 225 High  
"Bridget T widow Felix F h 17 Rice  
"Elizabeth C milliner bds 17 Rice  
"Fenwick F (Frances) mechanic h 33 Kent  
"Frank A (Annie M) h 47 Bowker  
"George B (Pauline J) florist h 1726 Beacon  
"John florist rms 78 Harvard  
"Joseph J chauffeur 505 Heath h 42 Cameron  
"Joseph P (Mabel) salesman h 116 Chestnut  
"Lillian K Mrs (Reliable Employment Bureau) h 92 Uni-  
versity road  
"Mary I bookkeeper B bds 17 Rice  
"Michael (Mary) driver h 12 Juniper  
"Thomas (Harriet M) trolley man h 2 Harvard pl  
Drake Charles A rec teller Brookline Trust Co h at Allston  
"Harold cake mfr h 21 Hamilton rd  
"Matty J bds 9 Dwight  
"Wilton E (Harriet M) mfr B h 785 Washington  
"Wilton E Jr h 785 Washington  
Drapen Harry tailor 402 Harvard h at Malden  
Drawbridge Edward F h 25 Aspinwall av  
Dreenan Virginia Mrs h 11 Alton pl  
Dresser A Eleanor teacher Heath school b at Waban  
"Edwin bds 152 Winthrop rd  
"Eleanor bds 152 Winthrop rd  
"George H (Evelyn N) gen supt N E T & T Co h 25 Park-  
man  
"Horatio W Dr (Alice R) h 139 Mason ter  
"Malcolm D bds 152 Winthrop rd  
"Paul h 815 Washington  
"Sumner (Maria P) diary mfr h 152 Winthrop rd  
"Willard H (Clara A) mgr h 1822 Beacon  
Drew Evelyn M Mrs h 1870 Beacon  
"John W Mrs bds 18 Shailer  
"Mary B widow Charles H h 10 Gardner rd  
Drewett Dorothy bds 1571 Beacon  
"George A E (Charlotte) janitor 1569 Beacon h do  
"May bds 1571 Beacon  
"Olive bds 1569 Beacon  
Dreyfus Charles (Alice) h 116 Pleasant  
"Edwin J (Carlotta) men's furnishings B h 34 Beech rd  
"Emma Mrs h 194 St Paul

6 HAMILTON PLACE, BOSTON, MASS.

Opposite Park Street Church

Telephone Fort Hill 526

**GREGORY & BROWN CO.**  
Importer and Interior Decorators

Paper Hangings and Fabrics, Draperies, Upholstering,  
Furniture, Carpets, Paintings, Decorating. Bedding to  
order and remade.

## LEWANDOS

Dyers Gleansers Launderers

1310 Beacon Street (Coolidge Corner)

## Gloves Cleaned

10c PER PAIR FOR  
ALL LENGTHS

Telephone 5030

## KING AUTO SUPPLY COMPANY

Hardware, Vulcanizing, Auto Supplies, Keys Made,  
Lawnmowers Sharpened 207 WASHINGTON ST.  
Tel. Brookline 401

224

BROOKLINE [1918] DIRECTORY

### Dreyfus

- "Rosie widow Charles bds 4 Euston
- "Sydney (Edna) h 30 Amory
- Driscoll Alfred clerk bds 120 Franklin
- "Alice bds 9 Kent
- "Annie L (Driscoll & Hayes) 168 Washington h 175 do
- "Catherine Mrs h 23 Thayer
- "Cornelius F chauffeur h 34 White pl

**DRISCOLL DENNIS** (Mary A) contractor 21 Kent h do

See page 11

- "Elinor b 21 Kent
- "E Fredericka Mrs h 9 Corey rd
- "Frances J Mrs h 96 Browne
- "Frank clerk 225 Washington h at Roxbury
- "Frederick J shipper 40 Pearl bds 9 Kent
- "George T (Catherine) police h 4 Kendall pl
- "\*Gerard T bds 21 Kent
- "Helen clerk rm 5 Town Hall bds 9 Kent
- DRISCOLL JAMES & SON CO** general contractors 82  
to 94 Washington See map
- "James F (Anna) music teacher h 161 Naples rd
- "James H chauffeur bds 34 White pl
- "James J (Wilhelmina) heating engineer h 363 Boylston
- "James M (Alice) supt Holyhood cemetery h 129 Walnut
- "John (Delia) gardener h 755 Boylston
- "John M (Brookline Talking Machine Shop) 1336 Beacon  
h at Arlington
- "John T plumber bds 23 Thayer
- "Joseph (Martha E) treas James Driscoll & Son Co h 19  
Edge Hill road
- "Joseph J brick layer bds 23 Thayer
- "Lillian A bkpr bds 23 Thayer
- "Mary widow James h 11 Kent
- "Mary E dressmaker bds 23 Thayer
- "Michael supt of streets rm 5 Town Hall h 9 Kent
- "Patrick J (Ellen M) coachman h 1188 Boylston
- "Teresa L student bds 23 Thayer
- "Timothy (Mary) contractor 133 Walnut h do
- "Walter J clerk b 23 Thayer
- "William D telephone man bds 23 Thayer
- "William E student bds 21 Kent
- "& Hayes (Annie L Driscoll and Winifred M Hayes)  
bakers 82 Harvard and 168 Washington
- Drohan Edward (Ellen) driver h 23 Juniper
- "Mary clerk bds 93 St Paul
- Drohen Andrew bds 11 Craig pl
- "James T (Matilda) porter at Keith's Theatre B h 11  
Craig place
- Drouin Violet bds 11 Babcock
- Drown Mary F h 1101 Beacon

## FIRST AID TO THE INJURED

business or a business just starting  
"An ad. in the Directory"



<b>T E L</b>	<b>RESERVOIR GARAGE</b> <b>FACILITIES FOR 150 CARS</b> <b>6232 Chestnut Hill Ave., cor. Beacon, Brookline 6232</b>	<b>T E L</b>
----------------------	--	----------------------

BROOKLINE [1918] DIRECTORY

225

Drowns William T (Gertrude) real estate h 3 Englewood  
avenue

Druker Joseph M (Druker & Rudnick) h at Roxbury  
" & Rudnick (Joseph M Druker & John D Rudnick) real  
estate 3 Alton pl

Drum John D (Anna) lawyer 1115 Tremont bldg B h 1559  
Beacon

Drumm James F LeB (Cathrine) salesman Boston h 25  
Edge Hill rd

Drury Isabella h 30 Naples rd

Duane Harry B (Isabella R) confectionery B h 78 Powell  
"James C (Mary H) grocer B h 137 Clinton rd

Dube David (Gladys) drug clerk h 112 Browne

Ducey Thomas H (Helen) h 150 Walnut

Duckworth Richard (Theresa L) contractor h 154 Harvard

Duddy Catherine widow Thomas J h 14 Davis av

Dudley Hayden (Louise) broker h 39 St Paul

Duff James T (Minnie H) buyer B h 125 Sumner rd

Duffett Walter W (Licher) h 12 Browne

Duffley Francis W (Mary) h 14 Edwin  
"Marion M stenog B b 223 Boylston  
"Mary stenographer B bds 223 Boylston  
"Michael (Mary) sanitary agent Board of Health rm 21  
Town Hall h 223 Boylston

Duffy Andrew E (Sarah) foreman h 45 Bartlett crescent  
"Charles F (Florence) clerk 10 Harvard sq h 14 Rice  
"Charles J h 116 Centre  
"\*Edward H bds 18 Toxteth  
"Elizabeth bds 24 Kilsyth rd  
"Helen stenog bds 22 Leverett  
"James V clerk bds 18 Toxteth  
"John J chauffeur 147 Washington b 18 Toxteth  
"John J chauffeur bds 22 Leverett  
"Malachi G chauffeur bds 18 Toxteth  
"Margaret dressmaker B bds 22 Leverett  
"Michael (Annie) letter carrier 1 Harvard h 4 Perry  
"Michael J (Bridget) lab h 22 Leverett  
"Michael J Jr laborer b 22 Leverett  
"Patrick (Mary) h 115 Boylston  
"Patrick E hostler 316 Washington bds 22 Leverett  
"Patrick J pavers' foreman h 18 Toxteth  
"\*Thomas E, U S A bds 18 Toxteth  
"Thomas L (Barbara) brakeman B & M h 11 Winthrop pl  
"William P professional golfer bds 18 Toxteth

Dugan Elizabeth stenographer B h 156 Cypress  
"Joseph bds 156 Cypress  
"Josephine bds 12 Kent  
"Maurice E (Laura) h 156 Cypress  
"Sarah A Mrs bds 12a Linden  
"Walter H h 39 Cypress

**OSTRICH FEATHERS**  
**Curled Cleaned Dyed**  
**OLD FEATHERS MADE**  
**INTO BOAS**

**LEWANDOS**  
**1310 Beacon Street**  
**(Coolidge Corner) Telephone 5030**

**THE BROOKLINE TOWNSMAN** \$1.50  
A YEAR

"Your Paper in Your Town"

87 WASHINGTON STREET

Tel. Brookline 2186

W. D. ALLEN, Business Manager

V. G. BYERS, Editor

223

## BROOKLINE [1918] DIRECTORY

**Dugan**

"William (Josephine) police and garage 120 Boylston h 156  
Cypress

"see Duggan

Dugas Augustas N (Mary R) carpenter h 305 Boylston

Duggan Bertha bds 128 Boylston

"Cornelius D (Ellen G) h 235 Rawson rd

"Elizabeth b 128 Boylston

"James J (Ellen) gardener h 37 Kendall

"Josephine telephone operator b 128 Boylston

"Lillian C clerk 1329 Beacon b 128 Boylston

"Maria Mrs boarding house 128 Boylston

"Mary A bds 128 Boylston

"Phillip gardener bds 37 Kendall

"Phillip H clerk 1324 Beacon bds 37 Kendall

"Thomas (Maria) teamster 128 Boylston h do

"William P (Nora L) chauffeur h 522 Heath

"see Dugan

Dukelow Charles T (Helen A) publisher B h 249 Dean rd

Dulceno Christopher (Jessie) chauffeur h 97 Highland rd

Dunbar Abbie M clerk rm 1 Town Hall h 81 Thorndike

"Dellie bds 81 Thorndike

"Edward F (Georgianna L) advertising agent h 395 Harvard

"Ethel L bds 112 Fuller

"Herbert L, C S practitioner h 112 Fuller

"James R Mrs h 30 Kilsyth road

"Mary E Mrs C S practitioner h 112 Fuller

"Mary M widow Willis h 1083 Beacon

"Owen W clerk 1324 Beacon h at Allston

"Ursa clerk rm 1 Town Hall h 81 Thorndike

Dunbrack Annie E Mrs h 78 Harvard av

"C Leona bds 78 Harvard av

Duncan Albert Greene treas 77 Franklin B h ;9 Pleasant

"Marietta Mrs bds 14 Cypress

"Robert (Elizabeth) gardener E B Dane's h end Wood-  
land road

"Samuel W (Mary E) insurance 153 Milk B h 114 Pleasant

"Sarah M F widow Rev Samuel W h 93 Pleasant

**DUNCKLEE CHARLES B** (Mary E) real estate h 18  
Vernon See map

"Charles T Mrs h 52 Kilsyth road

"George W (Ethel E) lawyer 173 State B h 11 Griggs ter

Dunham Francis L Mrs h 1012 Beacon

"Frank E (Myrtle S) insurance 70 Kilby B h 1905 Beacon

"Henry M music teacher h 1501 Beacon

"Jennie P Mrs h 69 School

Dunigan John bds 312 Tappan

Dunkle Florence E 133 Salisbury rd

"Mary O bds 133 Salisbury rd

"Robert J (Estella) insurance h 133 Salisbury rd

**JOHN E. COUSENS COAL CO.**

Tel.

BROOKLINE

**791 Commonwealth Avenue 1720**

# T. D. WHITNEY CO.

*Everything in Linens*

37-39 Temple Place, 25-39 West St., Boston



BROOKLINE [1918] DIRECTORY

227

## Dunkle

- "Ruth E bds 133 Salisbury rd  
Dunleavy Frank clerk 1324 Beacon h at Roxbury  
"George C b 1345a Beacon  
"Michael F (Nettie I) letter carrier 1354 Beacon h 1345a do  
Dunlop John W (Ellen N) real estate h 12 Monmouth ct  
Dunn George H (Helen H) ladderman Ladder No 1 h 83  
Harvard  
"Harriet teacher b 310 Washington  
"John Mrs h 310 Washington  
"Maria widow - John B janitress h 196 Washington  
"Peter blacksmith 1 High bds at Roxbury  
"Sophie W widow Emmett bds 16 Park Drive ter  
Dunne Julia widow Hugh h 6 Hart  
Dunnells Bernard plumber bds 122 Kent  
\*Dunning Albert B teacher bds 43 Druce  
"Albert E (Harriet W) Rev D D h 43 Druce  
"Arthur W (George) h 7 Euston  
"Harry W (Mary P) president (H W Dunning & Co)  
tourists agents B h 188 Rawson rd  
Dunphy Julia A bds 33 Verndale  
"Nicholas E (Margaret L) h 32 Kent sq  
"William H h 33 Verndale  
Dunster John H (Sarah F) painter h 96 Chestnut  
Dunton Walter V h 97 St Paul  
Dupee Carolyn L h 14 E Milton rd  
"Mary I widow Henry D h 1033 Beacon  
Dupuy Howell E (Lucille) salesman h 499 Pond  
Durant Albert (Mary M) chauffeur 1355 Beacon h 63  
Franklin  
Durbin Vernon (Viola K) electrical engineer h 70 Colum-  
bia  
Durgin Charles E (Durgin's Garage) Waldo st bds 1223  
Beacon  
"Mary E widow John E h 75 Park  
Durgin's Garage (Charles E Durgin) Waldo street  
Durkee William H (Anna) treas h 1589 Beacon  
Durkin Winifred bds 97 Aspinwall av  
Durland Therese widow D. Witt C bds 35 Alton pl  
Durning James letter carrier bds 16 Prospect  
"James A letter carrier 1 Harvard h at Jamaica Plain  
Dusealt Cora h 170 Brookline av  
"Octave C thermometers B h 45 Auburn  
Dusossoit Alice nurse 15 Netherland rd  
\*Dustin George C bds 138 Cypress  
"Mary A widow George h 133 Cypress  
DuTrembley Leopold L (Grace) clerk h 77 Gibbs  
Dutton Ernest W clerk B b 1010 Beacon  
"J Winthrop (Mary) mgr B h 1010 Beacon

## LEWANDOS LAUNDRY DEPARTMENT

Does More Fine Work Than Any Other Laundry

1310 Beacon Street (Coolidge Corner) Telephone 5030

# Harvard TAXI

TEL. 1220  
LIMOUSINE and  
TOURING CARS

228

BROOKLINE [1918] DIRECTORY

- Duval Julius A (Esther G) rubber at S Framingham h 6  
Stedman
- Dwelly Andrew H Mrs h 1862 Beacon
- "William H (Harriet) h 1574 Beacon
- Dwight Julia S L h 1651 Beacon
- "Marion McG artist 4 Cypress h 1651 Beacon
- Dwyer Agnes clerk 1308 Beacon bds Boston
- "Bernard (Margaret) 21 Eliot Crescent
- "Bridget S Mrs h 348 Washington
- "Clarence conductor bds 19 Cameron
- "\*Edward V bds 19 Cameron
- "Elizabeth stenographer bds 21 Eliot Crescent
- "John (Ada) janitor 11a Verndale
- "John laborer h 51 Walter av
- "J J clerk h 267 Pond av
- "Lillian stenographer bds Elliot Crescent
- "Margaret C bds 202 Washington
- "Mary kindergartner Heath school b Elliot Crescent
- "Mary widow Patrick h 267 Pond av
- "Mary A steamstress h 811 Boylston
- "Richard W rem from city
- "Thomas J letter carrier 1 Harvard h at Cambridge
- "Walter J (Nellie) hostler town stable h 19 Cameron
- "Walter J Jr U S A b 19 Cameron
- "William J (Catherine) gardener h 12 Winthrop pl
- Dyer Arthur T (Helen S) broker h 177 Dean rd
- "Charles H (Sarah L) h 37 Centre
- "Chester W (Helen) contractor h 8 Jamaica rd
- "Louise G bds 37 Centre
- "Maud E clerk 1324 Beacon bds 26 Linden pl
- "Rowland S H (Mabel B) lawyer 73 Tremont B 37 Claffin  
rd
- "Thomas H clerk 1355 Beacon bds 26 Linden
- "Wyman clerk 1324 Beacon h at Newton
- Dykeman Harold A (Madeline) mgr Woolworths h 104  
Walnut
- "J A h 50 Russell
- Dynes Thomas W h 122 Babcock
- \*Dysart Arthur Lieut Commander U S N h 9 Sewall av
- Dziembowski Joseph (Emma) janitor h 356 Washington
- Eager Charles E (Carrie) chemical engineer B h 1090  
Beacon
- Eagle Hand Laundry (Mrs John Kennedy) laundry 40  
Walnut
- Eames Burton E lawyer B h 1223 Beacon
- "\*Douglass (Alice) bds 64 Aspinwall av
- Earl Harry chief clk N E T & T Co 1318 Beacon h at Camb.
- "May A bds 11 Holden
- "Sefton (Lena N) chauffeur h 127 Eliot
- Earle Frederick S commission merchant h 1056 Beacon



FOR STORM WINDOW FASTENERS  
**USE MERRILL'S**  
Fact'y Cambridge; First & Thorndike  
Sts.,

**SHADES**  
AND  
**SCREENS**

**M. MALMROSE, Painting & Decorating**  
**Tel. 4841 Brookline**  
**288 HARVARD ST. BROOKLINE, MASS.**

BROOKLINE [1918] DIRECTORY 229

Early Joseph L Rev h 84 Pleasant  
 "Julia M bds 84 Pleasant  
 "Mary A bds 84 Pleasant  
 Earnshaw Charles (Bertha) screens B h 64 Penniman rd  
**EASTMAN A L CO** undertakers 838 Beacon See page 16  
 "Clara A bds 1776 Beacon  
 "Elsie F proofreader bds 164 Coolidge  
 "Henry (Reba) supt h 213 Reservoirth $\frac{1}{4}$  $\frac{1}{4}$ z  
 Eddy Floyd S h 14 Linden  
 "Emma F bds 1776 Beacon  
 "Frank B (Sarah J) produce B h 1415 Beacon  
 Eaton Augusta P h 28 Little rd  
 "Dora R widow Seymour L h 13 Linden  
 "Fannie S h 28 Littell rd  
 "Grace teacher Longwood school b 14 Colbourne crescent  
 Edgar James helper bds 2 Prospect  
 "Leonie S h 28 Littell rd  
 "Malcolm H (Mabel) h 337 Buckminster rd  
 "Martha L teacher B bds 13 Linden  
 "Samuel clerk 1324 Beacon b at Everett  
 "Walter D Mrs h 58 Pleasant  
 "William (Lydia) with Boston Herald B h 158 Winthrop  
 rd  
 Ebbett William F (Bertha B) salesman h 5 Verndale  
 Edgar Charles L (Annette) pres 70 State B h 259 Kent  
 "Clayton B clerk 1331 Beacon bds 33 Brook  
 "Harry T (Katherine) h 18 Browne  
 "John M (Margaret) fireman h 16 Rice  
 "Leavitt L (Margaret Clough) 39 Boylston B h 217 Kent  
 "Lillian M clerk bds 33 Brook  
 "Murray T (Addie J) clerk 87 Harvard h 33 Brook  
 "Murray T Jr clerk bds 33 Brook  
 "Webster A Commander U S N h 1203 Beacon  
 "William H clerk bds 16 Rice  
 Edgecomb Horace A (Bessie M) stenog h 21 Salisbury rd  
 Edgerly Edward A stenog b 46 Vernon  
 "Ethel W milliner bds 1463 Beacon  
 "Lucy H widow Trueman C h 46 Vernon  
 "Martha W h 173 Walnut  
 "Mary B bds 1463 Beacon  
 "Matthew (Lydia M) janitor 1463 Beacon h do  
 Edgeworth John F (Elizabeth) mgr B h 4 Vogel ter  
 Edison Electric Illuminating Co 1334 Beacon  
 Edmands Helen M and Annie P h 12 Corey rd  
 "Maria S widow Isaac P T h 38 Devon rd  
 "Marian E and Grace H bds 38 Devon rd  
 "M Grant (Lydia C) 141 Milk h 16 Devon rd  
 Edmond Amy B social worker h 16 Davis av  
 Edmonds P Melville (Ada) mgr h 3 Netherlands rd  
 Edson Newell W (Jennie) teacher h 71 Highland rd

**LEWANDOS**  
**Dyers and Cleansers**  
 1310 Beacon Street (Coolidge Corner) Telephone 5030

# BROOKLINE ORIENTAL RUG CO.

M. S. Shukloian, Prop.

ORIENTAL AND DOMESTIC RUGS AND CARPETS

Expert Weaving, Repairing and Cleaning  
1646 Beacon St., Brookline Tel. Connection

230

## BROOKLINE [1918] DIRECTORY

- Edward Devotion House 341 Harvard  
Edwards Charles R (Hattie) mgr B h 23 Auburn  
"Frederick W chauffeur bds 62 White pl  
"George h 278a Cypress  
"Hamilton P bds 1664 Beacon  
"Harry L (Lottie F) hostler h 82 Boylston  
"J Howard (Elizabeth P) insurance h 1664 Beacon  
"Louise widow George H died Jan 29, 1918  
"Marion clerk bds 62 White pl  
"Mollie telephone operator 10 Harvard sq h Newton  
"Pheobe P h 36 Longwood av  
"Richard H (Isabel) cotton goods mfr B h 1620 Beacon  
"Vienna bookkeeper bds 62 White pl  
"William P (Lydia) carpenter h 62 White pl  
"William W (Jane) teacher h 51 Oakland rd  
"Y Marcy (Susan T) h 1514 Beacon  
Egan Annie teacher sewing public schools b 8 White av  
"James A clerk Brookline Public Baths b 8 White av  
"James P (Margaret) choreman h 12 Henry  
"Mary B student bds 8 White av  
"Patrick student bds 8 White av  
"Patrick (Celia) gardener Channing Hospital h 8 White  
av  
"Thomas city laborer h 42 Cameron  
"William (Margaret) gardener h 51 Walter av  
Eglee Charles H (Frances) civil engineer h 24 Williams  
"Charles H Jr bds 24 Williams  
Ehrenfried George Mrs h 17 Parkman  
"Mason L bds 17 Parkman  
Ehrlich David P (Fannie) tobacco 37 Court B h 44 Beal  
"Fred died Sept 9, 1917  
Eichler Menaham Rev (Sophie S) h 179 Gibbs  
Eichorn Joseph F supt P O 1 Harvard h at Dorchester  
Einstein Alfred (Miriam G) mgr at Boston h 21 Euston  
"Sydney (Jeanette) h 65 St Marys  
Eiseman Maurice cotton waste bds 84 Coolidge  
Eisenman Frederick N (Hermine H E) mgr Gulf Refining  
Co B h 130 Thorndike  
"Sidney (Helen) wool h 177 Thorndike  
Ekman Madeline bds 45 Verndale  
Elby Thomas shipper bds 15 Bowker  
Elden Dorothy D bds 66 Evans rd  
"Leonard L (Mary B) electrical engineer B h 66 Evans  
rd  
Eldracher Joseph P (Margaret A) treas h 658 Washington  
Eldredge Alice h 49 Monmouth  
"Elizabeth E h 1100 Beacon  
"Harry F (Josephine) clerk h 176 High

---

# Metropolitan Coal Co.

General Offices : 20 Exchange Place, Boston

Brookline Office, Morss Avenue and Washington St.

All Orders Promptly Delivered.

Orders for House Coal respectfully Solicited.

**ELIOT B. SHEPARD**  
**ELECTRICAL CONTRACTOR**

244 Harvard St. Tel Brookline 864 Coolidge Corner

BROOKLINE [1918] DIRECTORY

231

- Eldridge Bertha R bds 56 Marshal  
"Katherine M Mrs h 56 Marshal  
Eliot Alice R kindergartener bds 22 Greenough  
"Carola bds 39 Heath  
"Charles Mrs h 39 Heath  
"Grace and Ellen b 39 Heath  
"John Mrs h 22 Greenough  
Elkins Richard (Mary) h 1070 Beacon  
Ellery William (Bessie) wool B h 47 Winthrop rd  
Elliot Daniel W interior designer 8 Beacon B h 260 Fisher av  
"Thomas (Dorothy) ins h 283 Pond av  
Elliott Andrew (Catherine) gardener h 148 Walnut  
"Ernest C (Dora) gardener h 20 Jamaica rd  
"George insurance bds 1236 Beacon  
"George T h 3 Upland rd  
"Jessie E Mrs frocks 1347 Beacon h do  
"Max L (Mary) assistant supt Light and Wires rm 7  
Town Hall h 10 Davis av  
Ellis Ashley W (Jennie) carpenter h 41 White pl  
"Benjamin M advertising b 11 Verndale  
"Benjamin W (Lottie M) civil engineer h 11 Verndale  
"Charlotte E h 1 Auburn Courts  
"Edward (Alice) h 173 Davis av  
"Edward C (Lillian) real estate B h 69 Monmouth  
"Edward F (Helen V) automobiles h 683 Washington  
"Etta M Mrs h 683 Washington  
"Harold H (Gwendolyn) at Chandler & Co B h 40 Strath-  
more rd  
"Harriet M bds 173 Davis av  
"Leon D h 143 Mason ter  
\*John H 69 Monmouth  
"Kate b 173 Davis av  
"Oscar J driver 1324 Beacon h at Somerville  
"Philip V R broker B b 69 Monmouth  
"Raymond bds 116 Thorndike  
"Raymond bds 143 Mason terrace  
"Samuel (Mary) butler 450 Wash h 2 Greenough  
"Sidney A (Irene H) osteopath 687 Boylston B h 112  
Lancaster ter  
"Susan D h 1 Auburn Courts  
"Victor shoe repairer 172 Washington h at Roxbury  
"Vincent C (Mary) tennis instructor h 104 Franklin  
"Warren B (Claribel D) publisher B h 98 Thorndike  
"William R advertising mgr Boston Record h 116 Thorn-  
dike  
"William V (Mary G) broker b 59 Alton  
\*Ellison Holger shoe repairer 1603 Beacon h at Boston  
"N John shoemaker 1603 Beacon h at Boston  
Ellsworth Bert paper hanger 204 Washington h at Revere

**REAL LACES LEWANDOS**

Cleansed to look like New

1310 Beacon Street

Mended like New

(Coolidge Corner) Telephone 5030

# Frank A. Russell

Sells and Rents Brookline

**REAL ESTATE**

Phone Brookline 1750

232

BROOKLINE [1918] DIRECTORY

## Ellsworth

"Cora E h 1862 Beacon

"Marion C h 1862 Beacon

Elouise Millinery Co 1352 Beacon

Elson Benjamin F (Emily) h 10 Dwight

"Margaret N bookkeeper 127 Washington bds at Roxbury

Elterich Lorraine C accountant B bds 14 Keiffer

Elting Irving (Susan) lawyer h 729 Washington

Elyton Robert W (Anna T) salesman h 40 Perry

Eitwell Emily ladies hairdresser bds 20 Searle av

Emens Frank J (Marion E) insurance h 94 Westbourne terrace

\*Emerson Arthur b 16 Addington rd

"Francis P (Marguerite) physician B h 1501 Beacon

"Freeman O (Brookline Riding School) 2-4 Walnut Village sq

"George D civil engineer h 162 Walnut

"George H Mrs h 162 Walnut

"Homer (Marion) h 247 Fisher av

"John clerk b 16 Addington rd

\*Nathaniel W (Carlotta A) physician h 342 Clark rd

"Oliver P Rev (Eugenie H) h 20 Hawthorne rd

"Warren (Harriet O) h 113 Colbourne crescent

"Warren K (Marion) h 29 Powell

"William J (Catherine) at 101 Devonshire B h 16 Addington rd

Emery Annie Q Mrs h 53 Marion

'Curtis W (Bessie) h 27 Winslow rd

"Edward S (Charlotte) real estate B h 46 Hyslop rd

"Edward S Jr student b 46 Hyslop rd

"E M bds 21 Linden pl

'Frederick I (Dorothy W) treas B h 19 Willard rd

"Gertrude C bds 53 Marion

"Julie M bds 471 Washington

"Marcia h 35 Williams

"Ruth S bds 1959 Beacon

Emes Ernes real estate rms 360 Harvard

Emmes Arthur B (Mary B) trustee B h 8 Griggs ter

"Caroline A widow Samuel h 8 Griggs ter

Emmons Alfred P (Helen) h 89 Carlton

"George B (Maria) h 35 Garrison rd

"George B Jr b 35 Garrison rd

\*George B Jr b 35 Garrison rd

"John W (Marjorie P) salesman h 11 Strathmore rd

Emold David tailor 90 Harvard h at Dorchester

Enders Frank A (Jessie F) broker B h 20 Strathmore rd

Endicott Arthur L art shop 49 Melcher B h 29 Hyslop rd

Endres George H chemist h 90 Pleasant

"Mabel C clerk 1324 Beacon h at Cambridge

Engle Arthur C (Hannah W) h 54 Kent

**JOHN E. COUSENS COAL CO.**

Tel.

**BROOKLINE**

**791 Commonwealth Avenue 1720**



# RHODES BROS. CO. GROCERIES and PROVISIONS

10 and 11 HARVARD SQUARE - - - BROOKLINE

170 to 174 MASSACHUSETTS AVENUE - - BOSTON

BROOKLINE [1918] DIRECTORY 233

## Engle

- "Carl (Abbie J) musician h 16 Park Drive ter  
"Lucy L stenog bds 54 Kent  
"Martha M stenog bds 54 Kent  
English Analdo designer bds 40 St Paul  
"Charles R( Mary) wool B h 131 Fuller  
"Chauncy F (Harriet) advertising B h 283 Tappan  
**ENGLISH CLEANSING SHOP** 1343 Beacon and 20  
Park sq 31-33 Devonshire cor State and 101 Summer  
Boston and 1410 Mass av Cambridge See page 7  
"Emma L widow Robert M bds 297 Buckminster rd  
"James W (Clara B) meat cutter h 16 High  
"Serrella C Mrs dressmaker h 219 Harvard  
"Walter C (Anna D) treas Brookline Chronicle i Harvard  
h 297 Buckminster rd  
"William J (Helen) furniture h 1915 Beacon  
Enright Patrick J h 1894 Beacon  
Ensign Fred S (Perfection Wet Wash Laundry) 74 Kent  
h at Dor  
Eon Philip J (Annie) chauffeur h 208 Freeman  
Epsom John (Laura) laborer h 218 Freeman  
Erhard Frank J (Mary) janitor 1043 Beacon h Boston  
"George P (Elizabeth M) treas at Readville h 17 Fair-  
banks  
Erickson Charles J tailor h 124 Longwood av  
"Cora bds 124 Longwood av  
"Louis bds 124 Longwood av  
"Walter H tester h 82 Highland rd  
Erikson Andrew (Lena) conductor h 35½ Harvard  
Erisman Arthur C (Rella W) mgr B h 1807 Beacon  
Erlenbach Franklin M Jr student bds 26 Park Drive ter  
"Franklin M (Matilda H) clerk h 26 Park Drive ter  
"James H physician B h 26 Park Drive ter  
Ernst Charles R (Hazel C) bkpr 1617 Beacon h 174 Win-  
throp rd  
Esler Thomas J (Elizabeth P) driver h 27 Brookline av  
Essery Louise H h 135 Winthrop rd  
Esson Alice clerk 1302 Beacon bds Dorchester  
Estabrook Edward M (Mary A) broker h 1822 Beacon  
"Frederick (Emma R) cigars B h 60 Longwood av  
"George W (Laura) lawyer 1145 Old South bldg B h 29  
Longwood av  
"Willard W fire commissioner 340 Washington and cigars  
B h 60 Longwood av  
Estes Dana (Florence D) publisher B h 23 Englewood av  
"Frederick M bds 27 Englewood av  
"Frederick Reid (Marion E) at 212 Summer B h 27 Engle-  
wood av  
"Grace D Counes widow Dana h 47 Norfolk rd  
"Louise P bds 27 Englewood av

**LEWANDOS** Dresses Dyed and Cleansed  
WHOLE OR RIPPED

Our own motors call for and deliver packages  
1310 Beacon Street (Coolidge Corner) Telephone 5030

**WILLIAM E. McCOY & CO.**  
**Real Estate and Insurance**

OFFICES: { 451 Old South Bldg., Boston  
1345 Beacon Street, Brookline

234

BROOKLINE [1918] DIRECTORY

Estey Harold W Mrs h 1803 Beacon  
Esther Gertrude C h 17 Auburn  
Esty Clarence H died Oct 19 1917  
"Edward S student bds 97 Addington rd  
Eustis Annie E widow James E F h 252 Aspinwall av  
"Annie M milliner bds 252 Aspinwall av  
"Elizabeth M h 1020 Beacon  
"Henry D h 1020 Beacon  
"J Tracy (Mary) leather B h 93 Ivy  
"Mary StB h 1020 Beacon  
"Sarah E h 97 Aspinwall av  
"see Heustis  
Evans Alonzo H Mrs h 1822 Beacon  
"Arthur H salesman bds 128 Middlesex rd  
"Charles A shipper 1324 Beacon h at Newton Highlands  
"Charles W bds 46 Linden place  
"Ernest G h 9 Vernon  
"Gladys Mrs bookkeeper rms 117 Davis av  
"Gladys M stenotypist B bds 59 Ackers av  
"Glendower Mrs bds 167 Walnut  
"Isabel bds 46 Powell  
"Letitia B widow Marshall h 1359 Beacon  
"Lydia F widow Irving A h 29 Salisbury rd  
"Richard H (Elizabeth) mgr B h 59 Ackers av  
"Robert J (Ellen M) police h 7 Washburn ter  
"William A (Mary T) publisher B h 128 Middlesex rd  
Evatt Walter M (Evelyn M) contractor B h 345 Buck-  
minster rd  
Everett Frank W h 61 Longwood av  
"Joseph M (Philena) auto tires h 11 Hamilton rd  
"Louise O h 50 Greenough  
Ewer Eliza A widow Capt John h 10 University rd  
"Herbert L (Louise) at 27 Kilby B h 81 Spooner rd  
"James M W (Sarah H) salesman h 10 University rd  
Ewin Hannah J supt Free Hospital for Women h do  
Ewing Alexander B (Frances C) sec h 79 Park  
Eyges Julia R Mrs h 106 Naples rd  
"Leon R (Lillian) lawyer) h 51 Naples rd  
Eynon John S (Mary A) insurance agent B h 40 Auburn  
Fadden James (Ellen) laborer h rear 31 Pearl  
"John laborer bds 57 Pearl  
"Peter (Annie) laborer h 57 Pearl  
Fahey Frank h 8 Browne  
"Harriet rem to Boston  
"Helen bds 107 Browne  
"James (Bridget) h 107 Browne  
"John A (Margaret) clerk h 19 Tabor place  
"John J (Annie) clerk 1324 Beacon h 19 Roberts  
"Joseph machinist bds 4 Elm

**When you learn the full use of your Directory,  
you will appreciate its value as one of the  
best tools in your business**

# FRANK GAIR MACOMBER INSURANCE

151 MILK STREET

BOSTON

BROOKLINE [1918] DIRECTORY

235

## Fahey

- "Mary dressmaker 22 Flora bds do  
"Michael student bds 107 Browne  
"Michael (Mary) laborer h 22 Flora  
"Michael F (Harriet F) constable Town Hall h 15 Hurd rd  
"Michael J (Anna A) hoseman Combination No 3 h 4 Elm  
"Thomas (Ellen) special police h 215 Cypress  
"see Fay  
Fair Ethel teacher Edward Devotion school h 142 Fuller  
Fairbanks Arthur W (Edith) physician 591 Beacon B h  
50 Harris  
"Elizabeth h 15 Fairbanks  
"Emma h 15 Fairbanks  
"Florence L teacher William H Lincoln school rms 40  
University rd  
"Frederick A station agent Brookline station rms at B  
Fairchild Josephine C Mrs h 48 Kilsyth rd  
Fairfield Clifford (Molly) with Hoffman Heater Co B h  
208 Fuller  
Fairweather Arthur (Mary) chauffeur h 35 Harvard  
Faithful Stanley E (Margaret) h 63 Winthrop rd  
Falckoner James janitor 1080 Beacon h do  
Fales Maria F Mrs h 60 Park  
"Minerva E principal Michael Driscoll school h 39 Oak-  
land rd  
Falkland Frederick (Joanna) waiter h 655 Washington  
Fall Fred C chauffeur bds 11 Abbotsford rd  
Fallon John h 1 Kendall  
"John B (Natalia J W) treas h 87 Mason ter  
"Joseph F physician 1 Kendall bds do  
"Mary E sec bds 1 Kendall  
"Michael J janitor 481 Boylston h do  
Farham Frank R (E Lorne) h 265 Rawson rd  
Farley Alfred J clerk 1324 Beacon bds 124 Cypress  
"\*Charles U clerk bds 124 Cypress  
"Frank A (Annie) lawyer South station B h 65 Crafts rd  
"Fred J (Amy D) lumber B h 1886 Beacon  
"Margaret bds 108 Fuller  
"Patrick (Delia) h 124 Cypress  
"W J h 1870 Beacon  
Farmer Nellie M Mrs h 1247 Beacon  
"Walter B broker h 75 Sewall av  
Farnham Agnes J bookkeeper 213 Washington h at B  
"Frank A (Annie) lawyer South station B h 65 Crafts rd  
"Ina bds 12 University rd  
"Lambert H automobiles h 12 University rd  
"Warren Y (Mabel F) designer h 2 Bowker  
Farnham's Garage (Lambert H Farnham) 912 Common-  
wealth av  
Farnsworth Edith B Mrs h 1822 Beacon

## LEWANDOS

1310 Beacon Street  
(Coolidge Corner) Telephone 5030

## Carpets and Rugs

Cleansed by Steam or  
Naphtha Beaten Taken up  
Put down

## KING AUTO SUPPLY COMPANY

Keys Made, Vulcanizing, Hardware, Paints and Oils,  
Glass. 207 WASHINGTON ST., Tel. Brookline 401

236

BROOKLINE [1918] DIRECTORY

### Farnsworth

- "Edward M president Br Savings Bank h 176 Tappan  
"Edward M Jr (Margaret) banker B h 1 Perrin rd  
"Henry (Nancy) salesman h 15 Gorham av  
"Raymond B salesman h 1822 Beacon  
"Sewall B (Addie) foreman B h 124 Davis av  
Farnum Bertha (Women's Exchange) 1353b Beacon h 4  
Stedman  
"Sarah A widow Charles B h 4 Stedman  
Farquhar Joseph (Annie C) roofer B h 336 Washington  
Farquharson Candy Co Inc 1366 Beacon  
Farr Edwin L died Jan 24 1918  
"Ella W widow Edwin L h 92 Thorndike  
"Frank student bds 23 Parkman  
"Frederick H student bds 23 Parkman  
"William Mrs bds 23 Parkman  
Farrar Catherine E bds 73 Windsor rd  
"Frederick A (Lillie B) banker B h 73 Windsor rd  
"Oliver W mgr h 170 Winthrop rd  
"Ruth S bds 73 Windsor rd  
Farrell Albert broker bds 53 Seaver  
"Edmund J letter carrier 1354 Beacon  
"James O (Mary) coachman h 4 Kendall pl  
"J Walter (Mary K) broker 79 Milk B h 53 Seaver  
"Lawrence laborer bds 33 Pearl  
"Marion bds 53 Seaver  
"Mary widow h 40 Flora  
"Michael (Mary) conductor h 7 Leverett  
"Nellie F Mrs h 132 Naples rd  
"Thomas (Margaret) asst janitor at Public Library h 37  
Perry  
Farren Robert E waiter bds 77 Brook  
"Robert W (Alma) paper hanger h 77 Brook  
"William gardener bds 50 Harvard  
Farrier Herbert Japanese goods h 187 Winchester  
Farrington Robert D real estate 30 State B h 47 Alton pl  
Farwell Catherine E Mrs h 1402 Beacon  
Fassett Charles A (Ethel) manager B h 122 Babcock  
Faulkner Anna T Mrs h 21 Winchester  
"Charlotte L matron Brookline Gymnasium bds 22 Lin-  
den place  
"Martin laborer bds 13 Tabor pl  
"Thomas laborer bds 13 Tabor pl  
"Farm (Edward D Brandege) off Newton bey Clyde  
"William (Marie) Beacon Auto Supply Co h 21 Warwick  
road  
Faunce Margaret E Mrs h 70 Perry  
Favier Ernest operator B E power station 19 Webster h  
Roxbury

**M. MALMROSE, Painting & Decorating**  
Tel. 4841 Brookline  
288 HARVARD ST. BROOKLINE, MASS.

**W. J. GALLAGHER****PLUMBING — HEATING**

Tel., Shop, Brookline 3631

1376 BEACON ST.

Tel., Res., Brighton 1357-M

BROOKLINE

BROOKLINE [1918] DIRECTORY

237

- Favon George H (Mary F) piano hardware mfr h 100  
Salisbury rd
- Favor Fannie Mrs h 1090 Beacon
- "Marie A widow George W h 12 Kenwood
- Fay Charles Jackson (Alice) h 162 Walnut
- "Frank M reporter Boston Postand constable h 1 Flora
- "Henrietta J widow Charles h 49 Coolidge
- "Henry (Marie P) professor M I T, B h 11 Worthington  
road
- "Henry G salesman h 208 Winthrop rd
- "James H h 43 Linden
- "James M (Nellie) hoseman Combination D h 124 Eliot
- "John bds 643 Chestnut Hill av
- "John E clerk P O 1 Harvard h at Roxbury
- "Mary D h 90 Highland road
- "Michael J (Mary) laborer h 643 Chestnut Hill av
- "Thomas (Catherine) foreman Country Club h 334 Clyde
- "William E (Louise) physician B h 173 Babcock
- "see Fahey
- Fayerweather Frank R (Ethel) mechanic h 9 Devotion
- Fayhey John H (Margaret) h 12 Littell road
- Feehan Mary Mrs h 33 Brookline av
- Feeley John teamster h 33 Kendall
- "Margaret h 10 Beals
- "Marion M h 23 Babcock
- "Thomas fireman Manuel Training school h 11 Kendall  
place
- Feeney Mary B h 23 Kilsyth rd
- "William L (Margaret D) leather 192 South h 118 Salis-  
bury rd
- Fegan Eugene C (Ellen) h 521 Heath
- "James J (Mary F) stable 501 Heath h 505 do
- "William J (Fannie H) h 26 Harvard av
- Fegan's Livery Stable 501 Heath
- Feinberg David (Jennie) junk rubber h 31 Stearns rd
- "Jennie widow Robert h 31 Stearns rd
- "Louis junk rubber h 31 Stearns rd
- Feldman Flora K widow Marcus W h 84 Coolidge
- Fellows Burton A (Susan M E) clerk h 12 Eliot crescent
- Felton Martha B h 1651 Beacon
- FELTON-TURNER HEATING CO** stoves and furnaces  
34 Warren Roxbury See page 9
- Fenderson Charles W clerk 224 Washington rms 1 Auburn  
street
- Feneno Joseph B clerk P O 1354 Beacon h at Roxbury
- Fenerty Thomas L (Geraldine B) shoe mfr h 3 Shailer
- Fenety Emma I h 33 Bartlett crescent
- "George W designer B h 33 Bartlett Crescent
- Fenger Frederic A (Catherine) U S N h 3 Middlesex road

**LEWANDOS**

1310 Beacon Street

(Coolidge Corner) Telephone 5030

**DYE OR CLEANSE ALL  
FABRICS USED IN THE  
HOME AND CLOTHING  
FOR MEN WOMEN AND  
CHILDREN**

**George W. Johnston**  
**Real Estate 1299 Beacon St.**  
 TELEPHONE 2190

238

BROOKLINE [1918] DIRECTORY

- Fenn Alfred H (Christine P) hotel mgr h 10 University rd  
 "Gertrude L bds 10 University rd  
 "Russell S (Katherine) rubber h 9 Salisbury  
 Fennelly John C furniture B h 385 Harvard  
 "Mary A h 385 Harvard  
 Fennessey Esther V bds 330 Clark rd  
 "Frank E (Julia E) shoe blacking B h 330 Clark rd  
 "Frank E Jr student bds 330 Clark rd  
 "Thomas F (Mary E) blacksmith h 52 Jamaica rd  
 Fenton Ellen M widow William H h 53 Crowninshield rd  
 "Henry M insurance B h 53 Crowninshield rd  
 "Louise A h 53 Crowninshield rd  
 Feola Pasquale chauffeur h 31 School  
 Ferdinand Arthur G lawyer 143 Washington and 40 Court Boston h at Cambridge  
 "Frank (Anna L) furniture B h 84 Crowninshield rd  
 Ferguson Albert A bkpr B bds 150 Cypress  
 "Alexander M (Maria) gardener h 150 Cypress  
 "Chester S (Elizabeth) accountant h 16 High  
 "Douglas engineer bds 133 Cypress  
 "Eben R Mrs h 14 Colbourne crescent  
 "Ernest carpenter 346 Washington h 133 Cypress  
 "James (Margaret) coachman h 133 Cypress  
 "Jane h 1 Dwight st ext  
 "J Harold clerk B bds 150 Cypress  
 "John C student bds 15 Hyslop rd  
 "Myra C widow John G h 15 Hyslop rd  
 "Robert J (Alma) janitor h 22 Homer  
 "Thomas student bds 555 Heath  
 "Truman W (Mabel A) salesman h 36 Atherton rd  
 "William bds 555 Heath  
 "William H (Sarah) motorman h 555 Heath  
 Fernald Clarence (Edith) h 104 Franklin  
 "Gordon T (Maud) salesman bds 6 Gibbs  
 "Florence h 1476 Beacon  
 Ferris Arthur M clerk bds 22 High  
 "Fletcher M (Josephine) stableman h 22 High  
 "Howard (Mary) carp rms 41 Waverly  
 "Thomas L at 36 Bromfield B bds 640 Wash  
 Fessenden Joseph (Helen I) insurance agt h 1834 Beacon  
 "Reginald A (Helen M) h 1677 Beacon  
 "Reginald K bds 1677 Beacon  
 "Thomas A D (Paulina) h 116 Winthrop rd  
 Fialkow Harry (Mary) hairdresser 131a Beacon h 127 Browne  
 "Manuel barber 1331a Beacon h 127 Browne  
 Fiebelman Henry salesman bds 43 Beals  
 Ficke George (Mary) manager h 126 Babcock  
 "George J (Mary) h 126 Babcock

**The Directory to a business man is as essential  
 as a Dictionary to the student**

# J. P. MACKEY, Hardware and Roofing

AUTOMOBILE SUPPLIES

Special Attention Given to Repairing Roofs

HARVARD SQUARE

Tel. 292

BROOKLINE

BROOKLINE [1918] DIRECTORY

239

Field Anna widow Charles h 38 Boylston  
"Blanche P Mrs h 139 Mason ter  
"Caroline Mrs bds 11 Devotion  
"Donald P b 139 Mason ter  
"Elias bds 16 University rd  
"Frank A (Caroline) stock broker h 115 Browne  
"Frank D (Caroline) h 10 Davis av  
"George W (Annie) h 48 Park  
"Harry E (Mabel) salesman h 12 Wellman  
"Horace F (Pauline) h 51 Upland rd  
"Horace F (Mary McG) treas at B h 51 Upland rd  
"James W (Irene M) salesman h 93 Perry  
"John bds 95 Centre  
"John W (Josephine B) lumber h 27 Stearns rd  
"Kingsley dentist 1095 Beacon h do  
"Sarah B Mrs h 9 Sewall av  
"John W (Josephine B) lumber h 27 Stearns rd  
"Winthrop B (Mabelle S) electrician h 54 Dwight  
**FIELD & COWLES** insurance 85 Water Boston See page  
20  
Fifield Lillian Mrs h 172 Harvard  
Files Fred W teller Brookline Trust Co 1 Harvard  
"Frederick (Ida) clerk h 85 Francis  
"Willis E (Carrie S) (W B Neal) 293 Boylston h 10 Blake  
rd  
Fillebrown Carter Fore River Ship Co bds 37 Harris  
"Charles died Dec 21, 1917  
"Edward T asst cashier B h 22 Harris  
"Frank E (Carrie W) steel engraver h 37 Harris  
"Lucy E Mrs h 146 Naples rd  
"May F E bds 146 Naples rd  
"Sarah F bds 146 Naples rd  
"Mary L student bds 37 Harris  
Finan Ellen clerk bds 14 Roberts  
"Mary A clerk 19 Harvard bds 14 Roberts  
"Patrick G tailor B h 14 Roberts  
"Patrick J letter carrier 1 Harvard h at Roxbury  
"Thomas H (Catherine M) clothing B h 771 Boylston  
\*Finberg Chester bds 67 Kenwood  
"Simon (Rosa M) salesman h 67 Kenwood  
Findley Melissa E Mrs h 1797 Beacon  
Fine Frank L (Coolidge Flower Shop) 279 Harvard h 1350  
Commonwealth av  
Finer H Bertram (Henrietta S) real estate h 15 Fuller  
Finestone David B (Maud C) treas h 395 Harvard  
Finklestein Nathan (Florence) dentist h 114 Pleasant  
Finlay Charles W (Susan J) wholesale jeweler h 1902  
Beacon  
"Mabel G teacher h 1902 Beacon  
Finlayson Duncan supt Larz Anderson's h at J P

**GREGORY & BROWN CO.**  
Importer and Interior Decorators  
6 HAMILTON PLACE, BOSTON, MASS. Opposite Park Street Church

Paper Hangings and Fabrics, Draperies, Upholstering,  
Furniture, Carpets, Paintings, Decorating. Bedding to  
order and remade.  
Telephone Fort Hill 526

## LEWANDOS

Dyers Cleaners Launderers

1310 Beacon Street (Coolidge Corner)

## Gloves Cleaned

10c PER PAIR FOR  
ALL LENGTHS

Telephone 5030

## KING AUTO SUPPLY COMPANY

Auto Supplies, Vulcanizing, Hardware, Keys Made,  
Glass. 207 WASHINGTON ST., Tel. Brookline 401

240

BROOKLINE [1918] DIRECTORY

- Finley Charles H (Mildred) compositor h 683 Washington  
"George h 9 Cypress ter (W)  
Finn Aloysius R Rev asst pastor St Mary's Church of the  
Assumption h 5 Linden pl  
"Annie h. 19 Emerald  
"Marie H clerk bds 522 Heath  
"Patrick clerk 1324 Beacon h at Boston  
Finnegan Arthur (Mary) asst to building commissioner  
rm 21 Town Hall h 609 Hammond  
"Bernard (Jane) gardener Mrs W C Cabot's h Eliot Cres-  
cent  
"James B (Harvard Tire & Vulcanizing Co) bds Eliot  
Crescent  
"Mary R bds Eliot Crescent  
"Redmond J (Brookline Transportation Co) 240 Harvard  
bds Eliot Crescent  
"Rose A h 790 Heath  
Finneran Joseph janitor h 222 Freeman  
Finnerty Edward (J Catherine) ice h 55 Brookline av  
"John J hostler zds 1198 Boylston  
"John J letter carrier 1354 Beacon h 1162 Boylston  
"Mary T employment office 1198 Boylston bds do  
"Mary T widow Edward A h 1198 Boylston  
Finney A Eugene (Laura) mngr B h 46 Bartlett crescent  
"Louise E kindergarten Parsons school bds 25 Kent sq  
"Robert W letter carrier 1354 Beacon h 29 Toxteth  
"William A clerk h 25 Kent sq  
"see Phinney  
Firth Morgan Mrs h off Warren near Cottage  
Fischel Bernard bds 8 Hamilton rd  
"Nathan cigars bds 8 Hamilton rd  
"Philip (Hattie) merchant B h 8 Hamilton rd  
Fischer Kurt (Ilse) piano teacher B h 14 Park  
Fish Agnes C bds 1090 Beacon  
"Alfred (Helen) lawyer B h 36 Glen rd  
"Charles H (Agnes) mill engineer h 1090 Beacon  
"Charles V bds Portsmouth Hall, Richmond court  
"Erland F (Mildred R) lawyer 60 State B h 201 Buck-  
minster rd  
"Frederick P lawyer 84 State B h 9 Prescott  
"Klara V Mrs h 7 Portsmouth Hall Richmond ct  
"Margaret A bds 9 Prescott  
"Pierce L mgr h 168 Coolidge  
"Sarah R widow V Frank L h 168 Coolidge  
Fishel Abraham L (Jennie) merchant h 201 St Paul  
"\*Cyril I real estate bds 1481 Beacon  
"Janet bds 1481 Beacon  
"\*Lewis M clerk bds 201 St Paul  
"\*Norman L student bds 201 St Paul  
"\*Raymond C clerk bds 201 St Paul

**LAST YEARS DIRECTORY** is as valuable  
as a last years Almanac  
It may send you miles out of your way



V  
I  
S  
I  
T

# RESERVOIR GARAGE

Brooklines Finest  
Limousines and Touring Cars  
Chestnut Hill Ave., cor. Beacon, Brookline 6232

T  
E  
L

BROOKLINE [1918] DIRECTORY

241

## Fishel

- "William V (Pauline W) real estate h 1481 Beacon
- Fisher Alexander H (May) dentist h 128 Fuller
- "Arba C (Lydia M) fruit 42 Commercial B h 1236 Beacon
- "Edward (Nora) chauffeur 163 Dean rd h 12 White av
- "Frank P (Emma C) chauffeur h 167 Goddard av
- "Harold M draftsman bds 96 Grove
- "Herbert B clerk h 96 Grove
- "John (May) h 25 Gibbs
- "Myron D (Gertrude B) supt Walnut Hills cemetery h 96 Grove nr Allendale rd
- "Ned (Rhoda) chauffeur h 14 Leverett
- "Rollin B (Marian S) clerk h 146 Coolidge
- Fisk Arthur E (Lillian) salesman B h 108 Westbourne ter
- "Charles D B (Susan) supt 106 Sewall av h do
- "Earle A bds 108 Westbounre ter
- "Everett O (Louisa H) mgr B h 135 Winthrop rd
- "Hospital 106 Sewall av
- "William L insurance agent h 12 Colbourne crescent
- Fiske Harry E (Ella M) seeds B h 1819 Beacon
- "Henry A (Frances E) insurance h 21 Longwood av
- "Lena M nurse rms 22 Linden pl
- "Lillian P bds 21 Longwood av
- "Mary F b 21 Longwood av
- Fitch Edwin O (Mary) h 73 Naples rd
- "Thomas P S Mrs h 9 Auburn ct
- Fitts Daniel (Ethel H) mgr h 1897 Beacon
- "Fenton J (Laura M) h 11 Naples rd
- FitzGerald Desmond art studio 410 Washington h do
- Fitzgerald Anna Mrs bds 252 Aspinwall av
- "Daniel laborer bds 11 Leverett
- "Edmund J clerk bds 15 Hurd rd
- "James laborer b 11 Leverett
- "John (Margaret) driver h 11 Leverett
- "John Jr driver bds 11 Leverett
- "Joseph letter carrier 1354 Beacon h at Roxbury
- "Louise B bds 22 Kenwood
- "Margaret F stenographer bds 252 Aspinwall
- "Nellie Mrs h 659 Washington
- "William F (Mary E) broker 95 Milk B h 21 Regent circ'e
- "William G (Annie E) hoseman Combination G h 15 Linden pl
- Fitzpatrick Elizabeth S bds 73 Gardner rd
- "Francis J (Mary) h 34 Babcock
- "John bds 9 Rice
- "John (Catherine) gardner h 17 Morss av
- "Joseph P (Ellen) motorman h 60 Villa lane
- "J Vincent clerk B b 64 Aspinwall av
- "Paul E (Alice) dry goods B h 219 Gardner rd
- "Philip (Cassie) h 64 Aspinwall av

**OSTRICH FEATHERS**

Curled Cleaned Dyed  
**OLD FEATHERS MADE  
INTO BOAS**

**LEWANDOS**

1310 Beacon Street  
(Coolidge Corner) Telephone 5030

**THE BROOKLINE TOWNSMAN \$1.50  
A YEAR****"Your Paper in Your Town"****87 WASHINGTON STREET Tel. Brookline 2186  
W. D. ALLEN, Business Manager V. G. BYERS, Editor**

242

**BROOKLINE [1918] DIRECTORY****Fitzpatrick**

- "Sarah C Mrs h 116 Stedman  
"Theresa S mgr B bds 64 Aspinwall av  
"Thomas B (Sarah M) dry goods 104 Kingston B h 73  
Gardner rd  
"William J salesman bds 73 Gardner rd  
\*Fitsimmons Thomas R (Annie) shoe repairer 1639 Bea-  
con h 45 Bartlett crescent  
Flagg Charles E (Clara) tea and coffee B h 89 Marion  
"Madeline T Mrs bds 47 Vernon  
Flaherty Dennis (Annie) green keeper h 805 Heath  
"Nellie J grocer 803 Boylston h do  
Flanagan Catherine T bds 26a White pl  
"Charles S (Catherine) salesman B h 4 Davis av  
"Francis M (Helen F) asst supt h 1824 Beacon  
"Frank J laborer h 52 Walter av  
"Lawrence J laborer h 14 Roberts  
Flanders Albert L (Josephine) teaming B h 49 Longwood  
av  
"Brown S (Emma R) h 82 Thorndike  
"Charles bds 58 Beals  
"Constance bds 39 Auburn  
"Evelyn H bds 737 Washington  
"Frank H janitor Lawrence school h 7 Cypress apts  
"Helen widow Rufus h 39 Auburn  
"Howard A (Agnes B) h 1822 Beacon  
"Lewis Mrs h 1578 Beacon  
"Ralph L (Mary L) mgr N E Conservatory of Music B h  
737 Washington  
"Rosamond bds 30 Auburn  
"Talbot mechanical engineer bds 49 Longwood av  
Flannery John (Mary J) laborer h 114 Brook  
"Patrick (Ann) h 4 Duffley ct  
Flatley Bryan (Ann) choreman h 811 Boylston  
"Dermod (Agnes) gardener h 33 Aspinwall av  
"Dominick tailor 194a Washington h at Boston  
"Elffen H variety 264 Cypress h do  
"Mary A clerk 264 Cypress h do  
"Sarah L nurse h 264 Cypress  
Fleming Alice widow David W h 90 Highland rd  
"Ann widow Patrick h 256 Aspinwall av  
"Anna G typewriter bds 90 Highland rd  
"Austin laborer h 12 Morss av  
"Delia clerk bds 12 Morss av  
"Edward F helper bds 86 Brook  
"Frank F (Mary) coachman h r 300 Kent  
"Helen E clerk bds 90 Highland rd  
"Helen V bookkeeper 75 Washington h 256 Aspinwall av  
"James janitor h Corey rd  
"James E plumber 192 Washington bds 12 Morss av

**JOHN E. COUSENS COAL CO. Tel.  
BROOKLINE  
791 Commonwealth Avenue 1720**

# T. D. WHITNEY CO.

*Everything in Linens*

37-39 Temple Place, 25-39 West St., Boston



BROOKLINE [1918] DIRECTORY

243

## Fleming

- "John A book binder rms 13 White pl  
"John F (Mary E) electrician and Brookline Garage 67-75  
Washington h 41 Williams  
"John P clerk P O 1 Harvard h at Roxbury  
"Luke P (Delia) gardener h 34 Davis av  
"Mary F Mrs bds 1026 Commonwealth av  
"Michael F (Catherine) h 172 High  
"Stephen (Mary) gardener h 22 Homer  
"Thomas A (Annie) clerk 714 Wash h 335 Boylston  
"Thomas F laborer bds 12 Morss av  
"Thomas L (Nora) gardener h 86 Brook  
Fletcher Charles H clerk 1324 Beacon bds 11 Waldo  
"Fannie K widow bds 2 Wellington ter  
"Fred C (Edith) treas 100 Boylston B h 34 Philbrick rd  
"Harriet bds 32 Centre  
"Herbert H (Alice K) associate editor B h 5 Winchester  
"Howard S (Anna F) mgr h 2 Lennox Hall, Richmond ct  
"Lawrence B broker h 54 Cotswold rd  
Flexner Isadore builder h 9 Sewall av  
Flood Charles H (Grace F) mgr B h 51 Salisbury rd  
"Frederick A 200 High h 294 Buckminster rd  
"Henry E floorman bds 9 Thayer pl  
"Hugh bds 294 Buckminster rd  
"James E bds 9 Thayer pl  
"Joseph J (Elizabeth) carpenter h 9 Thayer pl  
"Mabel bds 9 Thayer pl  
"Marguerite proof reader 1 Harvard h at Boston  
Floyd Cleveland physician 1398 Beacon h at Boston  
"Eugene Benton (Mary C) h 1398 Beacon  
"John T (Ethel R) salesman B h 327 Clark road  
"Richard C bds 1398 Beacon  
Floyd-Jones Marie widow Edgar h 73 Perry  
Flynn Daniel tailor 237 Washington h at Somerville  
"Ellen L stenographer N E T & T Co rm 10 1318 Beacon  
h at Roxbury  
"Harriet E tel oper bds 14 Fay pl  
"John C (Dorothy S) salesman h 20 Clafin rd  
"John J (Mary J) insurance h 90 Cypress  
"Joseph A clerk 1324 Beacon h at Roxbury  
"Martin (Christine A) builder 37 St Paul h do  
"Michael Mrs h 18 Juniper  
"Nicholas J (Mary) chauffeur 147 Washington h 48 Pearl  
"Patrick J asst eng B W W low service station h at West  
Roxbury  
"Richard J chief eng B W W low service station h at  
West Roxbury  
"William J chauffeur bds 85 School  
Fogerty Angelica L Mrs h 12 Stetson  
"Bertha bds 12 Stetson

## LEWANDOS LAUNDRY DEPARTMENT

Does More Fine Work Than Any Other Laundry

1310 Beacon Street (Coolidge Corner) Telephone 5030

# Harvard TAXI

TEL. 1220  
LIMOUSINE and  
TOURING CARS

244 BROOKLINE [1918] DIRECTORY

## Fogerty

- "Forrest bds 12 Stetson  
"Henry M (Eleanor F) police h 1242 Boylston  
"Kate A Mrs dressmaker 43 Waverly bds do  
Fogg Elizabeth G clerk 5 Harvard sq h 9 Park Vale  
"Harriet S mgr 5 Harvard sq h 9 Park Vale  
Foley Alice tel oper B bds 152 Clark rd  
"Annette bds 152 Clark road  
"Charles A clerk B bds 152 Clark road  
"Cornelius clerk 528 Heath bds at Newton Centre  
"Harold E electrician bds 31 Kent  
"James H hoseman bds 8 Perry  
"Marjorie bookkeeper 228 Cypress bds 152 Clark road  
"Mary A clerk bds 152 Clark road  
"Mary A bds 31 Kent  
"Mary E Mrs h 31 Kent  
"Patrick A clerk 228 Cypress h 152 Clark road  
"William F carpenter h 23 Roberts  
"William F grocer 228 Cypress bds 152 Clark road  
Folinsbee Harrison D (Louise M) C S practitioner 1407  
Beacon h do  
Follen Annie bds 789 Boylston  
"Bernard (Bridget) h 789 Boylston  
Follett Gertrude K Mrs h 1870 Beacon  
"Hopkins bds 1870 Beacon  
Follin E Dorsey (Bertha L F) mgr B h 127 Fuller  
Folsom Arthur A (Katherine) lawyer h 200 St Paul  
"Chandler R (Annie C) salesman B h 38 Kilsyth road  
"Edmund H bds 1798 Beacon  
"E Franklin (Mary E N) h 1798 Beacon  
"Mary bds 1798 Beacon  
"Walter F clerk 1324 Beacon h at Roxbury  
Folson Elizabeth widow James A h 1862 Beacon  
"Rosa A bds 1862 Beacon  
Food Shop The 275 Harvard  
Foote Arthur W (Catherine) professor of music h 81  
Green  
"Catharine bds 81 Greene  
"Jane Madeline bds 57 Verndale  
"Nathaniel F (Mabel N) advertising h 57 Verndale  
Forbes Edith H clerk 19 Harvard bds 61 Brook  
"Edward J (Catherine C) hoseman Combination B h 193  
Aspinwall av  
"Emma widow Henry A bds 2 Cypress ter (E)  
"Fayette F (Rose L) supt B W W rm 9 Town Hall h 16  
Gorham av  
"Frank A clerk Harvard sq h rear 271 Boylston  
"Henry W (Jean) banker B h 19 Powell  
"\*John h 3 Upland road  
"Marion L nurse bds 61 Brook



FOR STORM WINDOW FASTENERS  
**USE MERRILL'S**  
Fact'y Cambridge; First & Thorndike  
Sts.,

**SHADES**  
AND  
**SCREENS**

**M. MALMROSE, Painting & Decorating**

Tel. 4841 Brookline

**288 HARVARD ST. BROOKLINE, MASS.**

BROOKLINE [1918] DIRECTORY

245

**Forbes**

- "William (Margaret) cashier h 3 Upland road  
"Zephaniah R (Laura W) water registrar rm 9 Town Hall  
h 61 Brook  
Ford Annie bds 780 Boylston  
"Anthony (Mary) janitor Church of the Assumption h  
16 Harvard pl  
"Edward F driver bds 14 Pearl  
"Edwin (Anna) h 37 Devon  
"Horace F (Mary F) prof Tech inst h 1905 Beacon  
"James L driver 66 Washington bds 14 Pearl  
"John (Sarah) helper h 14 Leverett  
"John (Rose) messenger h 14 Pearl  
"John janitor 19 Hamilton rd h do  
"Margaret stenographer bds 780 Boylston  
"Martin (Mary) laborer h 4 Kerrigan pl  
"Mary stenographer B bds 780 Boylston  
"Michael J (Hannah) salesman h 126 Thorndike  
"Myrtle Mrs clerk bds 20 Searle av  
"Patrick (Winifred) laborer h 780 Boylston  
"Patrick (Mary) h 37½ Harvard  
"Thomas F (Delia) hoseman Combination B h 16 Rice  
"Walter janitor 49 St Mary h do  
"Winifred F stenographer B b 7880 Boylston  
Forman Barnard provisions 45 Harvard h at Dorchester  
"Leo clerk 45 Harvard bds at Roxbury  
\*Forrest Robert T (Florence T) U S A h 154 Harvard  
Forristall Florence bds 666 Washington  
"George L Mrs h 666 Washington  
"\*William H bds 666 Washington  
Forster George M bds 43 School  
"Thomas K (Lillian) h 43 School  
Forsythe Joseph (Nellie) oil storage engineer h 6 Strath-  
more road  
Forsyth Mary W widow George H h 465 Washington  
"Neil painter 1318 Beacon h at Hyde Park  
Forte Emma A dressmaker 2 Prospect h do  
Fosdick Annie M Miss h Hotel Beaconsfield  
Foss Alice nurse bds 1083 Beacon  
"Elsie C bds 1600 Beacon  
"Fred clerk bds 7 Hurd  
"William E (Janet C) civil engineer B h 1471 Beacon  
Fossa James C clerk bds 2 Goodwin place  
Foster Adelaide R tel oper bds 34 Station  
"Alfred S h 30 Claflin road  
"Almon (Grace L) electrical supplies B h 1469 Beacon  
"A Mitchell bds 30 Claflin road  
"Bertha D Mrs 138 Davis av  
"Evalina B widow Seth h 1390 Beacon  
"E Veola (Women's Echange) 1353b Beacon h 43 Centre

**LEWANDOS****Dyers and Cleansers**

1310 Beacon Street (Coolidge Corner) Telephone 5030

## BROOKLINE ORIENTAL RUG CO.

M. S. Shukloian, Prop.

ORIENTAL AND DOMESTIC RUGS AND CARPETS

Expert Weaving, Repairing and Cleaning  
1646 Beacon St., Brookline Tel. Connection

246

BROOKLINE [1918] DIRECTORY

### Foster

- "Fred G salesman 10 Harvard sq h at Everett  
"Frederick (Clara) lawyer 50 Congress B h 1120 Beacon  
"George B h 15 Vernon  
"George W (Dora) bds 185 Winchester  
"Hatherly (Emma C) clothing B h 190 Harvard  
"Hatherly Jr (Isabel S) broker B h 58 Marshall  
"Helen Mrs h 28 Flora  
"Henrietta cderk B bds 38 Davis av  
"Henry (Elizabeth) laborer h 34 Station  
"Herbert salesman bds 138 Davis av  
"Jean D Mrs h 156 Harvard  
"\*John H, U S A bds 34 Station  
"Leona F Mrs bds 7 Elm  
"Melvin H (Marion) h 397 Harvard  
"Richard L (Elizabeth G) pres B h 21 Parkman  
"Walter H asso editor Brookline Townsman 87 Wash-  
ton h 80 Columbia  
Fowle Charles H (Kate A) h 142 Middlesex road  
\*Fowler Chester auto repairer bds 101 Harvard  
"\*Earle C clerk bds 101 Harvard  
"Etta M clerk 256 Washington bds 30 Bowker  
"John R (Rose A) salesman 1324 Beacon h 101 Harvard  
"Laura J clerk bds 30 Bowker  
"Sidney E h 1253 Beacon  
Fowlie Wallace B (Helen A) asst mgr h 219 Freeman  
Fownes Robert C clerk 147 Washington  
Fox Alice L h 22 Villa lane  
"Bartholomew (Mary) laborer h 202 Villa lane  
"Felix (Mary) musician h 128 Coolidge  
"Frank C (Elizabeth R) grocer B h 1232 Beacon  
"Frank W (Rhea) h 119 Browne  
"George E (Mabel A) asst mgr B h 92 Browne  
"Jeanne rms 11 Waverly  
"Mary A h 9 Corey rd  
Foy Bernard J chauffeur Larz Anderson h 6 Newton  
"Margaret F student bds 6 Newton  
Fradd Norman W teacher physical training public schools  
h 62 Greenough  
Fraher Alice E teacher Pierce school h at E Weymouth  
\*Francis Augustine S, U S N R bds 295 Walnut  
"Payson C student bds 295 Walnut  
"Carleton S (Elsie) physician 26 Davis av h do  
"George Hills physican 295 Walnut h do  
"Joseph G 50 State B h 38 Linden  
"Tappan E bds 26 Davis av  
"\*Thayer lieut U S R C bds 295 Walnut  
Franck Charles (Alice) mfr B h 15 Euston  
Frank A Russell (Carrie G) teacher of singing h 815  
Washington

## Metropolitan Coal Co.

General Offices : 20 Exchange Place, Boston

Brookline Office, Morss Avenue and Washington St.

All Orders Promptly Delivered.

Orders for House Coal respectfully Solicited.

**ELIOT B. SHEPARD**  
**ELECTRICAL CONTRACTOR**

244 Harvard St. Tel Brookline 864 Coolidge Corner

BROOKLINE [1918] DIRECTORY

247

**Frank**

- "Bertha B widow Himan h 65 Naples road  
"Charles (Dulcie R) musician h 8 Strathmore road  
"Flora editor B h 1880 Beacon  
"Ludwig (Annie S G) h 21 Summit av  
"L Gifford teacher bds 21 Summit av  
"Walter (Irene B) cut sole mfr h 11 Copley  
Fram Nina B mgr 1302 Beacon bds 14 Prospect  
Frandsen Thyra h 107 University road  
Frankelton Jennie stenographer bds 85 Francis  
"Margaret widow Joseph h 85 Francis  
Frankenstein Simon F (Lillian) wool B h 18 Parkman  
Franklin Anna E Mrs h 98 St Paul  
Fraprie Frank R (Mary) editor B h 39 Addington road  
Frary Andrew C Mrs rms 32 Centre  
Fraser Alexander carpenter 55 White pl h at Milton  
"Alexander (Agnes) chauffer h 5 Davis av  
"Allen J (Mary) carpenter h 19 Thayer pl  
"Edgar B (Priscilla) advertising mgr B h 9 Littell rd  
"Jeanette bds 57 Addington rd  
"Luella M Mrs h 57 Addington rd  
"Virginia L bds 143 Longwood av  
"William A (Dorothy) banker h 40 Kenwood  
Frates J Harry (Mildred) h 101 St Paul  
Frawley Daniel (Mary) messenger B h 613 Heath  
"Elizabeth telephone operator bds 613 Heath  
"Ellen T telephone operator bds 613 Heath  
"Emily h 12 White place  
"John M bds 613 Heath  
"Joseph D bds 613 Heath  
"Margaret A asst chief oper bds 613 Heath  
"Margaret B bds 11 Kent  
"Patrick J (Annie) painter 200 Washington h 97 Pearl  
"William shoe repairing 2 White pl bds 12 do  
Frazar M Abbott (Nellie J) furrier B h 84 Abbotsford rd  
Frazer Bertha L Mrs h 206 Buckminster rd  
"Eleanor bds 471 Heath  
"Horace S (Mabel B) architect B h 471 Heath  
"Horace S Jr student bds 471 Heath  
"Marion B bds 471 Heath  
Frazier Guy W h 20 Rice  
"Lima H Mrs bds 178 Naples rd  
Freaney Patrick J (Cecelia) watchman h 781 Boylston  
Frederick Jabez W (Evelyn) h 7 Parkman  
"John driver rms 1174 Boylston  
"Teresa Mrs h 1871 Beacon  
Free Hospital for Women, 80 Glen rd  
Freeburn James W h 107 Colbourne crescent  
Freedman Arthur O (Augusta) Lorenz Co Everett h 85  
Browne

**REAL LACES LEWANDOS**

Cleansed to look like New

1310 Beacon Street

Mended like New

(Coolidge Corner) Telephone 5030

# Frank A. Russell

Sells and Rents Brookline

**REAL ESTATE**

Phone Brookline 1750

248

BROOKLINE [1918] DIRECTORY

## Freedman

- "Eleazer (Catherine) lawyer h 106 Naples rd  
"Leah Mrs h 149 Winthrop rd  
"Louis M (Rachel W) physician B h 98 Westbourne ter  
Freely Austin clerk 1324 Beacon b 28 White pl  
Freeman Benjamin A (Dora C) prov 1001 Beacon h 17  
Thorndike  
"George Franklin h 130 Pleasant  
"George W (Mayme) chair caner and paper hanger h 8  
Pearl  
"Hannah R Mrs h 23 Searle av  
"Helen B Mrs bds 87 Harvard av  
"Herman B fish cutter 10 Harvard sq h at Arlington  
"James A (Theresa) h 1915 Beacon  
"Margaret W widow Melville W h 1 Centre  
"Mary A widow George h 1788 Beacon  
"M G h 93 Perry  
"Nellie M bds 25 Kilsyth rd  
"Phoebe sec rms 23 Searle av  
"Thomas (Lottie E) provisions B h 16 Fuller  
Freese F J Mrs h 19 Green  
"John F (L Gertrude) h 53 Bartlett crescent  
Freethy Maud F sec State House B b 44 Harrison  
"William R claim adjuster B h 44 Harrison  
"Winnifred E bds 44 Harrison  
French Alice widow Alexis F h 35 Cypress  
"Annie E widow William P h 40 Webster  
"Arthur M mason b 362 Washington  
"Ella V widow Emery h 166 Kent  
"George H Mrs died May 19 1917  
"Helen Marie Mrs h 609 Washington  
"\*Herbert N bds 49 Alton pl  
"Jessie C Mrs h 126 Park  
"Norman B (Marion) broker B h 128 Fuller  
"Wilfred A (Clara) h 49 Alton pl  
"W C rms 32 Auburn  
Frey L R hair specialist 285 Harvard h 11 Green  
Freybe Carl E h 124 Babcock  
Friedlander Samuel (Sarah) cigars h 66 Atherton rd  
Friend Archie D broker b 9 Harrison  
"Edwin K (Mabel) wholesale grocer 55 Commercial B h  
65 Toxteth  
"Harry L mfrs agent 29 Central B h 9 Harrison  
"H Waldo salesman 87 Milk (B) h 9 Harrison  
"Mabel C teacher B b 9 Harrison  
"Marjorie P Mrs h 58 Marshal  
Fritchman Earl H (Helen H) automobiles h 202 Fuller  
Fritz Frank R (Florence G) bookkeeper h 1797 Beacon  
Frost Alma widow William E h 48 Auburn  
"Ann E wid Wm S h 32 Fuller

**JOHN E. COUSENS COAL CO.**

Tel.

BROOKLINE

**791 Commonwealth Avenue 1720**



# RHODES BROS. CO. GROCERIES and PROVISIONS

10 and 11 HARVARD SQUARE - - - BROOKLINE

170 to 174 MASSACHUSETTS AVENUE - - BOSTON

BROOKLINE [1918] DIRECTORY

249

## Frost

- "Emma J widow Walter L h 1065 Beacon  
"Florence bds 94 Centre  
"George (Jessie S) cashier B h 72 Spooner rd  
"Henry C cashier B h 60 Thorndike  
"Jacob M (Mabel) optician h 106 Sumner rd  
"John clerk 1324 Beacon bds 7 Cameron  
"Katherine S b 1065 Beacon  
"Lawson G (Bessie) provisions h 185 Winthrop rd  
"Nellie E h 48 Auburn  
"Robert (Annie) driver h rear 7 Cameron  
"Robert W lawyer B h 32 Fuller  
"Rose Mrs bds 14 Homer  
"R H Mrs h Hotel Beaconsfield  
"Salome A Mrs h 60 Beals  
Frothingham Newton (Jane) motor supplies h 1090 Beacon  
Frye Mary P h 224 Rawson rd  
"Serena J h 224 Rawson rd  
Fullam David (Emma) h 1253 Beacon  
Fuller Clarence E (Alice E) ins 70 Kilby B h 115 Walnut  
"Edward G (Ida) chauffeur h 18 Fay pl  
"Frances H h 112 Browne  
"George A h 1390 Beacon  
"Gertrude A teacher B h 1390 Beacon  
**FULLER G & SON** lumber 550 Western av Brighton  
See opp lumber in Business Directory  
"Harry H salesman h 9 Sewall av  
"Horace C (Annie) janitor h 68 Chestnut  
"Louise F widow Ransom B h 103 Sewall av  
"Mary A widow Charles A h 35 Sumner rd  
"Richard F (Mildred P) treas B h 34 Griggs rd  
"Wirt X (Annie C) banker 68 Devonshire B h 95 Centre  
Fullerton Bessie bds 135 High  
"Fanny widow Daniel h 62 Greenough  
"Joseph H (Lillian C) h 4 Stedman  
"L Harold (Anne B) furniture h 6 Thayer  
Funk Annie S Mrs h 115 Westbourne ter  
"George C (Mary E) architect h 151 Mason ter  
Furber Jennie M b 769 Washington  
"Maria L widow George E h 769 Washington  
"W Harry lumber B h 769 Washington  
Furbush George E (Mary C) h 17 Osborne rd  
Furfey Annie bds 111 Stedman  
"Arthur L chief clerk bds 111 Stedman  
"Fred F dentist 1352 Beacon bds 111 Stedman  
"John h 111 Stedman  
"John H teacher b 111 Stedman  
"Mary G stenographer b 111 Stedman

**LEWANDOS** Dresses Dyed and Cleansed  
WHOLE OR RIPPED

Our own motors call for and deliver packages

1310 Beacon Street (Coolidge Corner) Telephone 5030

**WILLIAM E. McCOY & CO.**  
**Real Estate and Insurance**

OFFICES: { 451 Old South Bldg., Boston  
1345 Beacon Street, Brookline

250 BROOKLINE [1918] DIRECTORY

Furman Gilbert bds 131 Sewall av  
"Ruth Talbot Mrs h 131 Sewall av  
Furness Caroline S bds 34 Gorham av  
"\*George A student bds 34 Gorham av  
"Thomas F student b 34 Gorham av  
"\*William T insurance B h 34 Gorham av  
**FURRY LOUIS** (Hotel Coolidge) 9 Sewall av  
Fusco Angelo (Mary) laborer h 9 Kerrigan pl  
Gaddy John (Annette) chauffeur h 68 Chestnut  
Gaffey John h 32 Milton rd  
"John J (Helen) electrician b 32 Milton rd  
Gaffney George M (Josie L) wood alcohol B h 1386  
Beacon  
Gagnebin Charles L (Evelyn) dye stuffs B h 41 Carlton  
"M Louise b 41 Carlton  
"\*William B student bds 41 Carlton  
Gahm Joseph A N (Mary M) agt Schlitz Brewing Co h 26  
Beech rd  
Gainor Charles W (Eva) h 105 Browne  
Gaither Charles P (Mary) h 1753 Beacon  
"Frances W bds 1753 Beacon  
Gale Agnes M bookkeeper B h 72 Walnut  
"Charles P mgr 280 Wash h 19 Roberts  
"Walter F (Blanche) h 25 Gardner rd  
"W Nelson died Dec 22 1917  
Gallagher Annie died Mar 19 1918  
"Annie bds 9 Toxteth  
"Annie bds 185 Davis av  
"Arthur J dentist 31a Harvard h at Waltham  
"Bridget widow Martin h 87 Fairmount  
"Catherine widow Frank h 53 Beals  
"Charles M, U S A h 37 Brook  
"Edmund chauffeur George Cutler's, Heath cor Warren h  
87 Fairmount  
"Elizabeth student b 87 Fairmount  
"Elmer J clerk 1324 Beacon h at Dorchester  
"Frank J (Bridget) painter h rear 28 Flora  
"James F (Jane M) plumber h 37 Brook  
"James F clerk bds 8 Pearl  
"James F Jr telephone installer bds 37 Brook  
"Joseph T (Catherine) laborer h 71 Brookline av  
"Kate h 38 Babcock  
"Mary A J bookkeeper b 87 Fairmount  
"Michael mason bds 87 Fairmount  
"Michael J letter carrier 1 Harvard h 9 Toxteth  
"Orrin F (Lillian T) letter carrier h 153 Kent  
"Patrick (Margaret) teamster h 65 Walter av  
"Percival (Elizabeth) (Olmsted Bros) 99 Warren h 185  
Buckminster rd  
**GALLAGHER W J** plumber 1376 Beacon See top lines

**FIRST AID TO THE INJURED**

business or a business just starting  
"An ad. in the Directory"

# FRANK GAIR MACOMBER INSURANCE

151 MILK STREET

BOSTON

BROOKLINE [1918] DIRECTORY

251

## Gallagher

- "William J plumbing 1376 Beacon h at Brighton  
Gallant C Stanley apprentice bds 33 Kent  
"Frank (Minnie) chauffeur h 33 Kent  
Gale Nancy widow W Nelson h 41 Addington rd  
Galletly Clara Mrs h 27 Brookline av  
Galloway Frank (Katie J) salesman h 1417 Beacon  
Galt Grace b 77 Park  
"John Mrs h 77 Park  
Galvin Thomas (Agnes) leather bales h 60 Pearl  
"Thomas F (Alice R) florist B h 721 Washington  
"Thomas F Jr (Mary F) florist h 162 Fuller  
Gamage Henry A (Joanna) watchman h 219 Freeman  
Gambrill Louise teacher High school h at Boston  
Gammans Harold W (Huldah K) teacher h 168 Kent  
Gammon Drug Co Inc 1363 Beacon  
"Irving P (Sarah G) Gammon Drug Co) 1363 Beacon h  
106 Marion  
"Irving P Jr student bds 106 Marion  
Ganey John (Mary A) h 11 Boylston pl  
Gannon Annie widow h 39 Juniper  
"Catherine widow John h rear 71 Pearl  
"Charles A (Elizabeth) auditor h 15 Netherlands rd  
"James elevatorman bds 96 Brookline av  
"John laborer bds 96 Brookline av  
"John N (Mary D) mgr Computing Scales Co h 1223 Bea-  
con  
"Margaret Mrs h 96 Brookline av  
Ganteaume Henri D A (Camilla) civil engineer h 1819  
Beacon  
Gardiner Charles J plumber h 165 Pond av  
"Henry H (Emily) coal h 1240 Beacon  
"J Pennington h 167 Walnut  
Gardner Arletta widow Holly bds 90 Cypress  
"David R (Jessie M) laborer h 90 Brook  
"Emma G bds 235 Rawson rd  
"Herbert C h 37 St Paul  
"Ida widow John D b 240 Clinton rd  
"James E (Elizabeth A) motorman bds 133 Cypress  
"John clerk State House B rm 335 b 6 Fairmount  
"John L Mrs h 135 Warren  
"Marie E teacher Pierce school b 235 Rawson rd  
"Martha S Mrs h 1811 Beacon  
"Mary L widow Harry C h 21 High  
Garel Annette asst treas B h 236 Rawson rd  
Garfield Umberti D (Roby) h 143 Longwood av  
Garford Motor Trucks Co Inc 894-920 Commonwealth av  
Gargan Mary F h 483 Washington  
"Teresa bds 483 Washington  
Garrett Christine bds 189 Walnut

## LEWANDOS

1310 Beacon Street  
(Coolidge Corner) Telephone 5030

## Carpets and Rugs

Cleansed by Steam or  
Naphtha Beaten Taken up  
Put down

## KING AUTO SUPPLY COMPANY

Keys Made, Vulcanizing, Hardware, Paints and Oils,  
Glass. 207 WASHINGTON ST., Tel. Brookline 401

252

BROOKLINE [1918] DIRECTORY

### Garrett

- "\*Robert b 229 Kent
- "\*Walter Jr bds 229 Kent
- "Walter G died Oct 20 1917
- Garrison Agnes bds 1763 Beacon
- "Charles (Margaret M) h 1763 Beacon
- "William Lloyd Mrs h 1763 Beacon
- Garrity Bartholomew F student bds 50 Brook
- "\*George E, U S N bds 50 Brook
- "John F mach bds 50 Brook
- "Joseph appr bds 50 Brook
- "Neil clerk bds 50 Brook
- "Warren boilermaker B h 50 Brook
- Garten Arthur poultryman E B Dane's bds 856 Hammond  
near Woodland road
- "\*Christian P laborer b 856 Hammond near Woodland rd
- "Clara widow Richard h 856 Hammond near Woodland rd
- "\*Paul B b 856 Hammond near Woodland rd
- Garty William (Mary H) agt 264 Wash B h 1768 Beacon
- Garver Elizabeth bds 122 Davis av
- Garvin Frank O (Martha A) whole millinery 453 Wash  
B h 485 do
- "William (Mary) barber h 92 Chestnut
- Gary Howland R (Isabel) h 88 Pleasant
- Gaston Myrtle bookkeeper 10 Harvard sq b 20 Searle av
- Gateley Annie Mrs h 1909 Beacon
- "Nellie G Mrs h 6 Gibbs
- "Thomas liquors at Charlestown h 36 Kenwood
- "Thomas Jr bds 36 Kenwood
- "William bds 36 Kenwood
- Gates Ethel L h 40 Atherton rd
- Gathemann Adolph A (Mabel S) lieut U S N h 12 War-  
wick rd
- Gaudet Zoe clerk 168 Washington bds 305 Boylston
- Gauger Anna Mrs manicuring 703 Washington
- Gaughan Alice M confectioner bds 7 Comeron
- "Anna J bookeeper 81 Boylston b 7 Cameron
- "Annie widow Anthony J h 7 Cameron
- "Edward L asst rectifier b 7 Cameron
- "\*Francis G shoeworker bds 7 Cameron
- Gauld Frank (Mary) machinist h 20 High
- Gault Edna A teacher Pierce school b 40 University rd
- Gauthier Joseph (Beatrice) chauffeur h 79 Brook
- Gavett Ann R bds 101 St Marys
- Gawne Edna D widow Thomas h 27 Stearns rd
- Gay Ellen M widow Albert h 18 Kilsyth rd
- "Joseph B (Marion) architect h 153 St Paul
- "Josephine S widow Frederick h 135 Fisher av
- "Richard L sec Board of Trade B bds 61 Park
- "William B (Elizabeth H) broker B h 41 Park

**M. MALMROSE, Painting & Decorating**

**Tel. 4841 Brookline**

**288 HARVARD ST. BROOKLINE, MASS.**

# W. J. GALLAGHER

## PLUMBING — HEATING

Tel., Shop, Brookline 3631

1376 BEACON ST.

Tel., Res., Brighton 1357-M

BROOKLINE

BROOKLINE [1918] DIRECTORY

253

Gaylord Anna H Mrs h 82 Green  
"Ruth b 82 Green  
Gaynor Allen W bds 51 Winchester  
"Eben W dentist B h 51 Winchester  
Geagan Bridget h 99 Boylston  
"James laborer bds 99 Boylston  
"John Jr laborer bds 99 Boylston  
"Joseph chauffeur bds 99 Boylston  
Geary Jeremiah J (Annie M) h 156 Chestnut  
Gebhard Amelia b 33 Manchester rd  
"Catherine Mrs h 33 Manchester rd  
"Heinrich pianist h 33 Manchester rd  
Geddes Alexander h 9 Rice  
"A driver 10 Harvard sq h 298 Washington  
"James Jr (Mathilda) professor Boston University h 20  
Fairmount  
Gee Walter G (Winifred C) accountant h 40 Strathmore  
road  
Geegan Margaret bds 88 Boylston  
Geer Fayette U (Ethel) printer h 3 Cypress ter (E)  
Geiger Albert Jr real estate h 57 Clyde beyond Warren  
Gelicke Herman (Edith) electrician h 19 Perry  
Gelsman Ernest (Nettie) chauffeur h 267 Boylston  
General Motors Truck Co (M E Brackett) 926 Common-  
wealth av  
George Frank G (F G George & Co) 16 Harvard sq h  
575 Washington  
"F G & Co (Frank G George) plumbing 16 Harvard  
"Jane W Mrs died Dec 22 1917  
"Katherine W bds 1904 Beacon  
"M Frances teacher sewing public schools b 19 Waverly  
"William Lee (Mabelle G) lawyer h 60 Babcock  
Gephard Mildred bds 32 Pleasant  
Geraghty John (Julia) salesman h 162 Fuller  
Geran Edward J (Mary) plumbing h 563 Heath  
Gerber George H died Nov 18 1917  
Gerlach Conrad M (Alice) mgr B h 103 University rd  
Germain Edward B h 138 Middlesex rd  
Gerrie Georgie widow Peter h 19 Bowker  
Gerrish John mechanical engineer b 21 Searle av  
"Margaret Mrs h 48 Kent  
Gerry Fred W (Florence L) mgr h 34 Winchester  
Gertz Richard W pres 492 Boylston B h 2 Mason ter  
"William b 2 Mason ter  
Gettings Francis B chauffeur bds 82 Boylston  
"John (Ellen) laborer h 82 Boylston  
"Marion bookkeeper bds 82 Boylston  
Gibbon John (Josephine C) h 30 Claffin rd  
Gibbons Alger E (Steverman & Gibbons) 264 Wash  
"Ann F teacher bds Warren n Lee

## LEWANDOS

1310 Beacon Street

(Coolidge Corner) Telephone 5030

DYE OR CLEANSE ALL  
FABRICS USED IN THE  
HOME AND CLOTHING  
FOR MEN WOMEN AND  
CHILDREN

**George W. Johnston**  
**Real Estate 1299 Beacon St.**  
 TELEPHONE 2190

254 BROOKLINE [1918] DIRECTORY

**Gibbons**

- "John laborer h 17 Rice  
 "Margaret dressmaker b 17 Rice  
 "Mary telephone operator bds 17 Rice  
 "Michael laborer h Warren n Lee  
 "Sabina R asst at Public Library bds 315 Warren  
 Gibbs Elizabeth b 42 Alton place  
 "Emery B (Jennie) lawyer 704 Tremont bldg B h 42 Alton place  
 "\*George Jr (Florence W) capt U S A h 287 Walnut  
 "Martha M widow John bds 42 Alton pl  
 "Mary student bds 42 Alton pl  
 "Winnie widow John Henry h 39 Dwight  
 Gibson Cora S Mrs bds 126 Cottage  
 "Frances B bds 36 Winchester  
 "Frank L (Florence) h 265 Dean rd  
 "Henry W (Ina E P) state boy's secy Y M C A h 163 Coolidge  
 "James C (Margaret) green keeper W F Golf Club h 1206 Boylston  
 "John C bds 15 Fuller  
 "Lizzie B widow Charles G h 36 Winchester  
 Gierasch Walter S (Georgia W) insurance h 29 Marion  
 Gifford Alice G Mrs h 1100 Beacon  
 "Christopher (Emma P) traveling salesman h 55 Addington rd  
 "Ida E nurse bds 52 Davis av  
 "John (Addie) clerk 176 Washington h 19 Washington  
 "Orrin P (Florence N) Rev pastor Baptist church h 44 Marion  
 "Walter M (Lena) coffee B h 797 Washington  
 "William L (Edith J) h 797 Washington  
 Gilbert Augusta widow Fred A h 51 Harvard av  
 "Bernard (Goldie) real estate h 18 Elba  
 "Earle F (Catherine) h 111 St Paul  
 "Frances E h 227 Rawson rd  
 "Frederika H b 51 Harvard av  
 "Grace h 10 Blake rd  
 "John W Mrs h 33 St Paul  
 "Louis W physician 1469 Beacon h do  
 "Louise S Mrs h 1469 Beacon  
 "W H h 83 Harvard  
 Gilchrest Herman (Florence) bkpr 1324 Beacon h 49 Ackers av  
 Gilchrist Anna B Mrs h 1089 Beacon  
 Gilcreas G Irving (Alice B) h 11 Stearns rd  
 Gilkie Alice M h 97 Centre  
 "Clara M Mrs h 97 Centre  
 "Robert J h 97 Centre  
 Gill Austin bds 46 Brook

**LAST YEARS DIRECTORY is as valuable**  
**as a last years Almanac**  
**It may send you miles out of your way**

# J. P. MACKEY, Hardware and Roofing

AUTOMOBILE SUPPLIES

Special Attention Given to Repairing Roofs

HARVARD SQUARE

Tel. 292

BROOKLINE

BROOKLINE [1918] DIRECTORY

255

Gillespie Charles carriage painter 1 High h at Rox  
"James (Phoebe) packer h 28 Flora  
"John janitor 171 Harvard h do  
Gillette George A Mrs h 9 Park Vale  
Gillie Catherine R boarding house 12 Kent  
Gillis George (Margaret) laborer h 12 White pl  
Gilman Charles F (Alice) deputy collector B h 24 Claf-  
lin road  
"Charles F Jr draftsman bds 24 Clafin rd  
"Edward M Col h 53 Addington rd  
"Francis D (Emma L) h 48 Kilsyth rd  
"Grace M bds 24 Clafin rd  
"Hannah E died Feb 18 1918  
"Julia R h 150 Babcock  
"Morde A Mrs bds 265 Harvard  
"Robert C chauffeur bds Newton ct  
Gilmore Helen A h 1253 Beacon  
"Howard (Agnes K) h 97 Holland rd  
"John (Anna) foreman h 1 Washburn ter  
Ginsburg Golde Mrs h 34 Parkman  
Ginter Co of Boston The grocers 3 Harvard sq and 291  
Harvard  
Ginzberg Barnard (Rachael) jeweler B h 7 Parkman  
Gittins John (Ada) chauffeur h 546 Heath  
Givernaud Joseph (Anna) spec agent 151 Milk h 270  
Clark rd  
Glaeser Horst F (Susan) leather B h 65 Greenough  
Glancy Frank B (Elizabeth) gardener h 1148 Boylston  
"Helen F clerk bds 100 Chestnut  
"John D (Elizabeth) pharmacist h 33 Centre  
"Mary dressmaker bds 100 Chestnut  
"Peter H h 98 Chestnut  
"Susan widow Joseph h 100 Chestnut  
"Susie B h 100 Chestnut  
Glaser Abraham (Rosa) painter 96 Harvard h 4 Auburn  
Glass James A (Sally) h 15 Beals  
"Perley R (Lucy M) mechanical engineer h 145 Winthrop  
road  
Glatz Henry G (Eleanor) New England mgr Buttrick  
Pub Co h 36 Alton pl  
Glazebrook Osmund salesman h 82 Walnut  
Gleason Albert A (Alice) lawyer B h 10 Clafin rd  
"Alice teacher violin bds 11 Waverly  
"Charles (Minnie) mgr h 201 St Paul  
"Charles (Bridget) laborer h 48 Washington  
"David J letter carrier Chestnut Hill P O h at Roxbury  
"\*Frederick J bds 619 Hammond  
"Hannah E Mrs h 217 Harvard  
"James (Margaret E) sergeant of police h 64 Linden  
"James F (Nora T) grocer 621 Hammond h 619 do

6 HAMILTON PLACE, BOSTON, MASS.

Opposite Park Street Church

Telephone Fort Hill 526

**GREGORY & BROWN CO.**  
Importer and Interior Decorators

Paper Hangings and Fabrics, Draperies, Upholstering,  
Furniture, Carpets, Paintings, Decorating. Bedding to  
order and remade.

## LEWANDOS

Dyers Cleansers Launderers

1310 Beacon Street (Coolidge Corner)

## Gloves Cleaned

10c PER PAIR FOR  
ALL LENGTHS

Telephone 5030

## KING AUTO SUPPLY COMPANY

Hardware, Vulcanizing, Auto Supplies, Keys Made,  
Lawnmowers Sharpened 207 WASHINGTON ST.  
Tel. Brookline 401

256

BROOKLINE [1918] DIRECTORY

### Gleason

- "J Francis bds 64 Linden  
"\*Philip W, U S N bds 64 Linden  
Glennon James driver bds 8 Juniper  
"Thomas (Annie) hostler h 8 Juniper  
Glidden Emma M bds 356 Tappan  
"George B (Mary P) shoe findings B h 15 Centre  
"Gertrude bds 15 Centre  
"James H (Ruth H) broker B h 28 Babcock  
"Jennie M b 356 Tappan  
"Kate A h 356 Tappan  
Glover Albert G h 31 Claffin rd  
"Albert S Mrs h 1677 Beacon  
"Lawrence A chauffeur bds 83 Francis  
"Nathan mfr h 1501 Beacon  
Glynn Bertha L clerk B bds 137 Boylston  
"Bridget widow John h 137 Boylston  
"Francis J (Catherine) mgr h 59 Ackers av  
"Mary A telephone operator bds 137 Boylston  
Goddard Jessie widow Morris bds 215 Warren opp Cot-  
tage  
"John W salesman 10 Harvard sq h at Bosto n  
"Julia h 215 Warren opp Cottage  
Goddu Louis A O (Jessie) physician B h 40 Abbotsford  
road  
Godfrey Frank H (Anna T) lumber h 59 Holland rd  
"Lester N (Harriet E) lumber h 206 Buckminster rd  
Goding Arthur N (Vera) mgr h 90 Cypress  
"Francis E helper 1324 Beacon h at Somerville  
Godsell Mary teacher Heath school b at Cambridge  
Gohl Helen M bds 231 Rawson rd  
"Joseph A S (Anna T) salesman h 231 Rawson rd  
Golan Sophie Mrs h 404 Boylston  
Gold Samuel (Jennie) curtains B h 1477 Beacon  
Goldberg Bernice J student bds 97 Marion  
"Jacob H (Gertrude) men's furnishings 241 Washington  
h 22 Linden  
"L Chester salesman bds 97 Marion  
"Simon (Gertrude L) salesman h 97 Marion  
Golden Alexander L (Anna) clerk h 155 Mason ter  
"Dorothy student bds 50 St Paul  
"Edward (Anna) manager B h 166 Fuller  
"Edward I (Miriam B) treas B h 94 Westbourne ter  
"\*Nathaniel (Leah) h 50 St Paul  
"William P (Elizabeth) letter carrier 1 Harvard h 90  
Kent  
Goldman Edward (Kathryn) garment mfg h 93 Fuller  
"Harry (V Goldman & Son) h at Dorchester  
"Lew (Celia H) gents' furnishings h 4 Strathmore rd  
"Victor (V Goldman & Son) h at Malden

## FIRST AID TO THE INJURED

business or a business just starting  
"An ad. in the Directory"



T E L	<b>RESERVOIR GARAGE</b>	T E L
FACILITIES FOR 150 CARS		
6232 Chestnut Hill Ave., cor. Beacon, Brookline 6232		

BROOKLINE [1918] DIRECTORY 257

**Goldman**

- "V & Son (Victor and Harry Goldman) tailors 1009  
Beacon
- Goldner Fanny clerk bds 74 Winchester
- "Ida clerk bds 74 Winchester
- "Joseph (Dora) junk h 74 Winchester
- Goldrick John laborer h 35 Walter av
- Goldsmith Lewis A (Elizabeth) assistant engineer B W  
W pumping station 331 Newton opposite Grove h do
- "Meyer H (Esther) wholesale clothing B h 1571 Beacon
- "Minnie widow Jacob h 70 Marshall
- "Owen (Maud) broker h 37 Addington rd
- Goldstein Isaac (Millie) real estate h 395 Harvard
- Goldwait Elizabeth F h 156 Harvard
- Good Ellen A widow John F h 56 Russell
- "James A clerk bds 56 Russell
- "Mildred C teacher bds 56 Russell
- Goodale William F bookkeeper h 23 Strathmore rd
- Goodall Lela b 18 Willard rd
- "Louis B salesman h 18 Willard rd
- "Mildred bds 18 Willard rd
- Goodbar Lafayette (May) wall paper h 45 Mason ter
- "William J (Edna L) salesman h 22 Russell
- Goode Carroll shipper h 546 Heath
- "Catherine h 100 Winthrop rd
- "George W osteopath B h 133 Winchester
- "Lena M Mrs h 9-11 Centre
- "Lillian R bds 100 Winthrop rd
- "Mary C widow John L h 100 Winthrop rd
- "Patrick J (Mary A) caretaker h 546 Heath
- Goodell Frank E mgr 1370 Beacon rms 22 Cypress pl
- Goodhue Allen Edgar h 15 Babcock
- Gooding Annie widow Josiah h 209 Harvard
- "Charles S (Cora A) mechanical engineer h 116 Marion
- "Dorothea M bds 683 Washington
- "Gertrude B bds 683 Washington
- "Katherine A Mrs h 683 Washington
- Goodman David (Annie) h 88 Walnut
- "Edith F secretary bds 143 Fuller
- "Edward B (Gertrude R) manager B h 143 Fuller
- "Esther bds 88 Walnut
- "Gertrude bds 88 Walnut
- "Joseph (Rose A) mortgages h 27 Stearns rd
- "Samuel cleansing and dyeing 211 Washington h at Bos-  
ton
- Goodnough Benjamin F civil engineer h 55 South
- Goodnow Charles M (Ada H) insurance h 1685 Beacon
- "Edward student bds 1685 Beacon
- "William N (Edith) h 1035 Beacon
- Goodrich Ellen M teacher Pierce school rms 12 Kent

<b>OSTRICH FEATHERS</b> Curled Cleaned Dyed OLD FEATHERS MADE INTO BOAS	<b>LEWANDOS</b> 1310 Beacon Street (Coolidge Corner) Telephone 5030
--	---

**THE BROOKLINE TOWNSMAN** \$1.50  
A YEAR

"Your Paper in Your Town"

87 WASHINGTON STREET  
W. D. ALLEN, Business ManagerTel. Brookline 2186  
V. G. BYERS, Editor

258

BROOKLINE [1918] DIRECTORY

**Goodrich**

- "Henry M musician h 26 Webster  
"Lelia M bds 26 Webster  
Goodspeed Carl M (Marguerite) stable 316 Washington  
h 19 Waverly  
"Monroe bds 19 Waverly  
Goodwin Alice bds 1027 Beacon  
"Arthur H (Ada) h 142 Davis av  
"Fred M (Alice) asst supt B h 35 Oakland rd  
"Harry M (Mary) professor M I T, Camb h 424 Walnut  
"James H (Emily I) h 263 Walnut  
"Lowell (Ida) clerk B & A h 107 Westbourne ter  
"Thomas L (Goodwin & Mitchell) 638 Hammond h at  
Newton Highlands  
"& Mitchell (Thomas L Goodwin) carpenters 638 Ham-  
mond  
Gookin A M W Mrs h 229 Harvard  
"Carrie W bds 229 Harvard  
"James (Mary) gardener h 59 Walter av  
"Kathryn R h 229 Harvard  
Goold ——— Miss h 13 Linden  
Gooley Nellie h 10 Leverett  
Gordon Albert F (Sarah) leather 93 South, Boston h 28  
Alton place  
"Benjamin helper 1324 Beacon h at Dorchester  
"Ellis (Rose) leather h 9 Gibbs  
"Fred A (Anna) commission merchant B h 143 Freeman  
"Fred C (Mary M) police h 14 Bowker  
"Frederick N h 26 Linden pl  
"George (Lillie M) h 4 Cypress ter (E)  
"Gladys L student bds 14 Bowker  
"Harold O (Bertha) lace curtains h 85 Browne  
"Irene E bds 4 Cypress ter (E)  
"Henry paper hanger 204 Washington h at Brighton  
"Louise widow William h 31 Linden pl  
"Marguerite bds 195 Davis av  
"Mary student bds 40 Norfolk rd  
"May M teacher bds 4 Cypress ter (E)  
"Nathaniel H (Sarah A) h 206 Winchester  
"Simeon student bds 9 Gibbs  
Gore Catherine Mrs h 98 Brookline av  
"John clerk bds 98 Brookline av  
Gorman Dennis J (Catherine) leather B h 64 Williston rd  
"Elizabeth N h 64 Williston rd  
Gormley Frank L (Herlen D) mechanical supt h 250  
Clark rd  
Gorton Raymond clerk bds 143 Freeman  
"Robert (Carrie) h 143 Freeman  
Gosdan Arthur clerk 276 Washington bds 305 do  
"Nashan fruit 276 Washington h 305 do

**JOHN E. COUSENS COAL CO.** Tel.  
BROOKLINE  
**791 Commonwealth Avenue** 1720

# T. D. WHITNEY CO.

*Everything in Linens*

37-39 Temple Place, 25-39 West St., Boston



BROOKLINE [1918] DIRECTORY

259

- Gossmo Charles (Edith) wool B h 1537 Beacon  
Gosson Benjamin E (Mattie) clerk 1324 Beacon h 1345a  
do  
Gottlieb Abraham shoe repairer 103 Boylston h 98 do  
Goudey Enis G (Florence R) com traveler h 157 Clark rd  
"Herbert L plumber 33 Harvard h at Medford  
"S Ernest (Alice) cashier h 689 Washington  
"W H Russell (Melva P) plumbing 33 Harvard h 50  
Cypress pl  
Gould Charles (Cecilia) chauffeur 334 Washington h 19  
Perry  
"Cornelia teacher Edward Devotion school bds 61 Sew-  
all avenue  
"David E (Ada) lawyer h 11 Stearns rd  
"Edgar R salesman bds 11 Stearns rd  
"George A (Celina) h 217 Crafts rd  
"Harry manager 93 Arch B h 1110 Beacon  
"Jane G widow Harry F h 33 St Paul  
"William (Marion F) gen mgr h 1901 Beacon  
"William (Rosa) hoseman Combination No 1 h 29 Har-  
vard  
"William E (Emma D) h 15 Park Vale  
Goulding Arthur M (Dorothy M) h 122 Babcock  
Goulland Eric G (Emma F) salesman h 35 Stetson  
Goulter Dorothy L stenographer bds 40 Harrison  
"Eleanor G stenographer bds 40 Harrison  
"Elizabeth E bookkeeper bds 40 Harrison  
"Eugene H (Mary E) clerk h 40 Harrison  
Gove Louisa J h 1902 Beacon  
"Mary J widow Wesley A (Sr) h 1902 Beacon  
"Wesley A (Dora) broker h 14 Claflin rd  
Gowen Harold B (Bessie E) driver American Express  
Co Brookline station h 14 Harvard pl  
"Herman A (Grace) clerk 10 Harvard sq h 20 Searle av  
"H A Mrs asst cashier 10 Harvard sq h 20 Searle av  
Gowing Franklin P (Bertha) leather h 74 Monmouth  
"Henry, U S A bds 74 Monmouth  
Grace Peter (Margaret) driver h 175 High  
Grady Carleton helper 33 Harvard bds 28 Brook  
"Lilla armature winder bds 1 Kendall pl  
"Mary widow Patrick h 1 Kendall pl  
"Patrick died Dec 20 1917  
Grafton Edith M widow Frank h 4 Euston  
Graham Annie K bds 272 Kent  
"Douglas (Annie M) physician Boston and 177 Aspinwall  
avenue h do  
"Elizabeth G h 219 Winchester  
"Henry J (Katherine) h 83 Harvard  
"James (Annie) chauffeur h 22 Linden pl  
"John (Mary E) chauffeur h 41 Harvard

## LEWANDOS LAUNDRY DEPARTMENT

Does More Fine Work Than Any Other Laundry

1310 Beacon Street (Coolidge Corner) Telephone 5030

# Harvard TAXI

TEL. 1220  
LIMOUSINE and  
TOURING CARS

260

BROOKLINE [1918] DIRECTORY

## Graham

- "John D (Gertrude) lawyer h 91 Coolidge  
"Louise b 272 Kent  
"Marion N bds 177 Aspinwall av  
"Martin Mrs h 120 Pleasant  
"Richard (Lydia) coachman h 128 Davis av  
"Robert J pres 1337 Beacon h Watertown  
Grammer Henrietta C widow Charles L h 46 Babcock  
Grandin Angie Mrs bds 1031 Beacon  
Grannan Mary D widow Louis bds 85 St Paul  
Grant Annie bookkeeper bds 60 Grant  
"Edward F clerk 1324 Beacon h at Boston  
"Elizabeth L h 46 Hawthorne rd  
"Frank H (Mary A) insurance h 21 Bowker  
"Harold D inspector rm 25 Town Hall h at Somerville  
"Hugh (Elizabeth) chauffeur 26 Still h 94 Browne  
"Marion L clerk bds 21 Bowker  
"Mary C Mrs bds 302 Harvard  
"Melville William clerk bds 21 Bowker  
"Melville Wesley (Grant Fish Co) h 21 Bowker  
"Minnie died Dec 21 1917  
"William (Agnes) chauffeur 1314 Beacon rms 68 Winchester  
Gratton James B (Delina) salesman h 1353 Beacon  
Grauer Albert Jr (Rebecca) chauffeur h 202 Fuller  
Graves Abbott (Montie) h 1712 Beacon  
"Albert S (Myra S) clerk B h 66 Toxteth  
"Arthur E janitor 1824 Beacon h do  
"\*Donald S bds 51 Verndale  
"Emma C h 1253 Beacon  
"Enid A bds 1712 Beacon  
"Fred C (Hattie M) h 51 Verndale  
"Louis H druggist 1186 Boylston rms 1164 do  
"Louis T bds 1712 Beacon  
Gray Albert R (Jessie F) h 1232 Beacon  
"Bonthean Madame h 56 Harvard  
"Donald rms 11 Devotion  
"Edith bds 195 St Paul  
"Elmer E (Helen) h 195 St Paul  
"E E Co grocers 1370 Beacon  
"Helen S asst at Public Library bds 4 Auburn ct  
"Howard (Mabel E) h 88 Lancaster ter  
"James (Mary) gardener h 261 Walnut  
"James C (Grace) interior decorator h 63 Longwood av  
"Thomas H Jr (Lilla B) wool fibre B h 214 Buckminster road  
"William Mrs h 4 Auburn ct  
"William H (Joyeuse) h 202 Fuller  
Greef Richard T (Mary) ship builder h 96 Ivy  
Green Charles E Mrs h 1244 Beacon



FOR STORM WINDOW FASTENERS  
**USE MERRILL'S**

Fact'y Cambridge; First & Thorndike  
Sts.,

**SHADES**  
AND  
**SCREENS**

**M. MALMROSE, Painting & Decorating**  
Tel. 4841 Brookline  
288 HARVARD ST. BROOKLINE, MASS.

BROOKLINE [1918] DIRECTORY 261

**Green**

- "David bds 22 High  
"Elizabeth R C nurse bds 18 Park Drive ter  
"Ella Haskell Mrs h 94 Pleasant  
"Emmett S (Marie H) steam fitter h 552 Heath  
"Henry L (Mattie A) mgr B h 683 Washington  
"I Lloyd (Mabel) fire insurance B h 73 Monmouth  
"Louis (Ida B) cotton waste h 103 Winchester  
"Lydia bookkeeper bds 26 Linden pl  
"Mary widow Thomas h 267 Pond av  
"Morris ladies' tailor 1473 Beacon h at Allston  
"Muriel M bds 683 Washington  
"Sidney R (Dorothy H) cotton waste B h 96 St Paul  
"Susan E widow William h 1485 Beacon  
Greenbaum Madeline bds 91 Thorndike  
"Simeon I (Ida A) tanner h 91 Thorndike  
Greenberg Anne Mrs tailor at Newton h 123 Brook  
"Henry J clerk bds 54 Kent  
"Lewis florist 1331b Beacon h Dorchester  
"Louis L (Annie) tailor 43 Harvard h 54 Kent  
"Max tailor 250 Harvard h at Dorchester  
Greene Frank Eugene (Winifred H) treas h 63 Longwood  
avenue  
"\*Gardiner Flint (Gladys) h 37 Dwight  
"Grant (Mabel) gardener h 12 Kendall pl  
"Hannah F widow George F h 20 Marion  
"John R b 44 Brook  
"J Newton (Mary L) h 4 Washburn pl  
"Loretta h 759 Boylston  
"Margaret L telephone operator bds 44 Brook  
"Mary E widow John E h 44 Brook  
"Mary G clerk bds 44 Brook  
"N Lincoln (Adelaide) h 89 Mason ter  
"Robert H (Ida) chauffeur h 133 Cypress  
"Sarah Mrs h 96 Browne  
"Thomas F chauffeur h 1 St Mary's ct  
"William (Mabel) h 22 High  
"William F (Mary) chauffeur h 14 Rice  
"William L bds 22 High  
Greenier Chester M (Katherine) printer h 125 Browne  
Greenough Charles P (Margaret) broker h 207 Mountfort  
"Charles P (Mary) lawyer B h 45 Carlton  
"Henry V (Emery H) salesman h 1134 Beacon  
"James B Mrs h 52 Kilsyth rd  
"Robert B (Amelia G) physician h 108 Ivy  
"Ruth bds 45 Carlton  
Greenwald Benjamin h 387 Harvard  
Greenwood Charles salesman 10 Harvard sq h Dorchester  
"Joseph S (Edith) carpenter h 6 Elm  
Greer Joseph T A letter carrier 1354 Beacon h at Rox

**LEWANDOS**  
**Dyers and Cleansers**  
1310 Beacon Street (Coolidge Corner) Telephone 5030

## BROOKLINE ORIENTAL RUG CO.

M. S. Shukloian, Prop.

ORIENTAL AND DOMESTIC RUGS AND CARPETS

Expert Weaving, Repairing and Cleaning  
1646 Beacon St., Brookline Tel. Connection

### 262 BROOKLINE [1918] DIRECTORY

Gregerson Nannie S h 1651 Beacon  
Gregg David aviator bds 25 Bartlett crescent  
"Robert E (Susan E) lawyer h 25 Bartlett crescent  
Gregory Anna E h 1578 Beacon  
"Mary F h 49 Monmouth  
"Wells A (June S) mgr h 31 Russell  
**GREGORY & BROWN CO** paper hangings 6 Hamilton  
pl Boston See side lines  
Grennan Arthur laborer bds 113 Boylston  
"Mary T stenographer bds 79 Pearl  
"Patrick J (Bridget) express 79 Pearl h do  
"\*Thomas G bds 79 Pearl  
"Thomas J (Elizabeth) chauffeur Combination G h 305  
Boylston  
Greul Frederick B Rev (Martha) h 37 Addington rd  
"Martha bds 37 Addington road  
Grey Mary A Mrs h 1571 Beacon  
Griffin Delia I h 236 Rawson road  
"Ellen H stenographer rm 25 Town Hall bds at Natick  
"Gerald T carpenter 316 Washington h 9 Thayer  
"Helen L dressmaker 52 Davis av bds do  
"John E constable h 9 Thayer  
"\*Leo (Grace) U S N h 26 Walter av  
"Martin F (Agnes) choreman h 22 Villa lane  
"Roger C h 34 Garrison rd  
Griffing Ada L Mrs bds 1768 Beacon  
"Herbert J salesman bds 1768 Beacon  
Griffith James R (Meta B) clothing B h 95 Mason ter  
Griggs Harriet Fuller b 555 Washington  
"Thomas B real estate h 555 Washington  
Grigor Harry E (Olive C) clerk h 112 Winthrop rd  
Grilley Charles T (Harriet B) h 87 Coolidge  
"Virginia A bds 87 Coolidge  
Grimes Annie h 66 Chestnut  
"Patrick (Annie) laborer h 19 Emerald  
Grindle Nan J teacher Edward Devotion school h at  
Brighton  
Grinnell Lawrence L Mrs h 55 Monmouth  
"Mary I h 1501 Beacon  
Griswold Fritz Edward Mrs h Hotel Beaconsfield  
Grogan Florence bds 9 St Marys  
"Richard H stable B h 9 St Marys  
Groom Thomas (Sarah) stationer 105 State B h 126 High  
Grose Howard B Rev (Caroline B) editor B h 28 Webster  
"Margaret B bds 28 Webster  
Gross Susan widow Willard Y h 11 Holden  
Grossman Charles (Edith) wool h 1537 Beacon  
"George (Amelia) h 53 Winchester  
"Harry junk bds 53 Winchester

## Metropolitan Coal Co.

General Offices : 20 Exchange Place, Boston

Brookline Office, Morss Avenue and Washington St.

All Orders Promptly Delivered.

Orders for House Coal respectfully Solicited.

**ELIOT B. SHEPARD**  
**ELECTRICAL CONTRACTOR**

244 Harvard St. Tel Brookline 864 Coolidge Corner

BROOKLINE [1918] DIRECTORY

263

**Grossman**

- "Paul (Bertha) h 1870 Beacon  
Grover Charles S (Mary H) patent attorney h 78 Francis  
"Lena widow Eugene h 46 Pearl  
"Paul T accountant bds 70 Francis  
Grow Louis (Lillian C) automobiles B h 157 Thorndike  
Grueby Susie E bds 35 Sumner rd  
Gryzmish Mortimer C cigar mfr B and Reservoir Garage  
bds 202 St Paul  
"Rueben B (Ethel) cigar mfr h 70 Marshall  
"Samuel (Julia) cigar mfr B and Reservoir Garage h 202  
St Paul  
Gueist Fred D student bds 29 Babcock  
Guffey Thomas (Mary) motorman h 112a Chestnut  
Guild Eleanor and Katherine bds 41 Edge Hill road  
"Mary L widow Charles Eliot h 41 Edge Hill rd  
"Warren wheelwright 1 High h at Roxbury  
"Willis G (Marion A) salesman h 1900 Beacon  
Guilfoyle Cathrine widow Jeremiah h 102 Washington  
Guiry D Will (Grace R) mgr h 10 Strathmore rd  
Gulick Edward L (Harriet) summer camps h 77 Addington  
road  
Gulliver Louis J (Dorothy) lieut U S N h 136 Pleasant  
Gunnarson Charles R rodman rm 25 Town Hall h at Hyde  
Park  
Gunning William gardener h 3 Kendall pl  
Gunsenhiser Abram provisions 300 Harvard h 83 Coolidge  
"Frances bds 83 Coolidge  
"John clerk B bds 83 Coolidge  
"Miriam dressmaker 673 Washington h do  
"Moses clerk B b 83 Coolidge  
Guptill Bessie widow Charles h 18 Park Drive ter  
Gurley Marie L bakery 289 Harvard h 34 Garrison rd  
Gurney Edwin D (Cora F) h 1890 Beacon  
"\*Harold P chemical engineer bds 1890 Beacon  
"Robert R mfr rubber cloth Boston h 18 University rd  
"Wallace G (Mary N) h 1 Strathmore rd  
Guscott William H (Victoria M) h 41 Kenwood  
Gustafson Carl A (Hensine) janitor h 26 Winchester  
Gutman Fannie bds 17 Englewood av  
Gutterman Albert (Esther) leather B h 77 Browne  
"Louis (Mary) leather h 103 Winchester  
Gutterson John H (May) musician h 1080 Beacon  
"Mary L h 14 Corey rd  
Gwynn Joseph (Alice) carpenter h 282 Cypress  
Haas Charles J G (Helen L) salesman h 202 Fuller  
"Julius (Rica) dry goods B h 21 Euston  
Haban Arthur (Cleve) h 59 Pleasant  
Habich G Edward b 1469 Beacon  
"Henry W (Annie) Mass Brewing Co h 1469 Beacon

**REAL LACES LEWANDOS**

Cleansed to look like New  
Mended like New

1310 Beacon Street  
(Coolidge Corner) Telephone 5030

# Frank A. Russell

Sells and Rents Brookline

**REAL ESTATE**

Phone Brookline 1750

## 264 BROOKLINE [1918] DIRECTORY

- Hachi Lillian bds 12 Park  
"Mary M Mrs h 12 Park  
Hadcock Beatrice L teacher h 47 Marion  
"Ceres H widow Edward W h 47 Marion  
"Helen millinery 298 Harvard h at Allston  
Hadley Eva M h 367 Harvard  
"Stephen E jeweler h 367 Harvard  
Hagan Charles H died July 30 1917  
"Joseph chauffeur 50 Harvard  
"Minnie widow Charles H h 246 Cypress  
"Oliver (Sarah Miller) leather B h 152 Aspinwall av  
"Oliver Mrs h 471 Washington  
Hagen Burger G Leonhardt Mrs h 176 Winthrop rd  
Hager John J (Leona) rigger h 88 Brook  
Haggerty Celia F clerk bds 21 Eliot crescent  
"Charles H (Nellie) letter carrier 1 Harvard h 51 Reser-  
voir road  
"Francis J insurance agt rms 15 Linden  
"Grace G tel oper b 21 Eliot crescent  
"Henry F h 50 Villa lane  
"Mary seamstress h 82 Pearl  
"Mary E attendant bds 50 Villa lane  
"Rose widow Francis h 50 Villa lane  
Hahn Morris jeweler 219 Washington h at Dorchester  
Haid Jacob (Emma L) garage h 772 Washington  
Hailparn Aaron (Rachael E) at 35 Winter B h 129 Ad-  
dington road  
Hain Frank (Bertha) h 197 Rawson rd  
Haines Elizabeth J Mrs h 1 Clinton path  
"Ignatius (Elfreda G) physician B h 35 Westbourne ter  
"Samuel R (Harriet D) Am Woolen Co h 1038 Beacon  
Hale Annie S widow Josiah L h 529 Chestnut Hill av  
"Charles E (Mary L) dentist B h 50 Russell  
"Edward Rev died March 28 1918  
"Emily bds 5 Circuit rd  
"Ernest A (Ruth T) treas B h 15 Strathmore rd  
"Florence C bds 40 St Paul  
"Florence P musician bds 50 Russell  
"Harriett A bds 15 Strathmore rd  
"Harry P (Martha) h 37 Salisbury rd  
"J Lee bookkeeper B h 233 Harvard  
"Marjorie bds 50 Russell  
"Myron E student bds 50 Russell  
"Nancy bds 529 Chestnut Hill av  
"Philip (Irene) journalist h 14 Parkman  
"Richard K at 85 Water B b 529 Chestnut Hill av  
\*Haley Ernest student bds 73 Stearns rd  
"Eva N Mrs h 124 Longwood av  
"Mary widow Richard h 73 Stearns rd  
"Patrick J (Mary M) wheelwright h 106 Brook

**JOHN E. COUSENS COAL CO.**Tel.  
BROOKLINE**791 Commonwealth Avenue 1720**



# RHODES BROS. CO. GROCERIES and PROVISIONS

10 and 11 HARVARD SQUARE - - - BROOKLINE

170 to 174 MASSACHUSETTS AVENUE - - BOSTON

BROOKLINE [1918] DIRECTORY 265

## Hale

- "\*S Nelson salesman bds 73 Stearns rd
- "see Healey
- Halfenstein Frank L (Nellie) carpenter h 158 Boylston
- "Frank L Jr painter bds 158 Boylston
- "Helen clerk 1324 Beacon bds 158 Boylston
- "Honorine A bds 158 Boylston
- "John A steno draftsman B bds 158 Boylston
- "Lauretta bds 158 Boylston
- Hall Alice M widow Joseph W h 178 Tappan
- "Annie L bds 199 Winthrop road
- "Annie L Mrs bds 195 Davis av
- "Arthur B (Ethel) advertising h 24 Claffin rd
- "Arthur Dudley (Laura) dentist 739 Boylston B h 195  
Davis av
- "Boardman (Mary E) lawyer B h 1876 Beacon
- "B Gertrude h 195 Davis av
- "Edward G (Ethel A) automobiles h 1600 Beacon
- "Edward L (The Food Shop) 275 Harvard h at Som
- "Frances E bds 58 Corey rd
- "Francis T (Lucy C) principal William H Lincoln school  
h 9 Strathmore rd
- "Frederick P inspector rm 25 Town Hall h at Mattapan
- "George Atwater Rev (Lucy C) h 89 Hyslop road
- "George A (Fannie E) real estate 1232a Beacon h 1471  
Washington
- "George G (Sarah C) h 1100 Beacon
- "Gertrude M teacher bds 132 Middlesex rd
- "Gordon R clerk bds 89 Hyslop rd
- "Grace M at State House B bds 132 Middlesex rd
- "G Delaplaine mgr h 219 Crafts rd
- "Henry T Mrs h 6 Foster
- "H Farmer h 11 University rd
- "James J clerk 1324 Beacon h at Roxbury
- "Joseph A (Helen) broker h 176 Tappan
- "Joseph D h 11 Kendall place
- "Joseph L oil B h 41 Dwight
- "Lee W (Clara G W) broker B h 26 Crowninshield
- "Lucille P Mrs h 65 Pleasant
- "Merwin student bds 89 Hyslop rd
- "Minna B h 156 Ivy
- "Morris A (Frances J) lumber B h 58 Corey road
- "Nellie J prop Brookline Art Union 1330 Beacon h 11  
Devotion
- "Prescott F (Lucyle) lawyer 11 Pemberton sq B h 127  
High
- "Robert D (Sadie S) coal Boston h 1495 Beacon
- "Robert P (Marion R) inspector h 389 Harvard
- "W Willard h 112 Columbia
- Halleran John J (Annie F) laborer h 100 Brook

**LEWANDOS** Dresses Dyed and Cleansed  
WHOLE OR RIPPED

Our own motors call for and deliver packages

1310 Beacon Street (Coolidge Corner) Telephone 5030

**WILLIAM E. McCOY & CO.**  
**Real Estate and Insurance**

OFFICES: { 451 Old South Bldg., Boston  
          { 1345 Beacon Street, Brookline

266

BROOKLINE [1918] DIRECTORY

**Halleran**

- "\*Leo, U S A bds 100 Brook  
"\*Paul F, U S A bds 100 Brook  
Hallett Alice h 1501 Beacon  
"Cora L widow Henry h 10 Beals  
"Warren C (Caroline E) jeweler B h 57 Bartlett crescent  
Halliday Archie A (Nellie Chandler) foreman h 753  
Boylston  
"Henry H (Mary H) salesman h 26 Thorndike  
"Nellie C Mrs violinist bds 753 Boylston  
Halligan Josep (Mary) gardener h 813 Heath  
Halloran Bessie h 792 Boylston  
"Edward V (Catherine A) h 154 Harvard  
"John (Nora) laborer h 92 Brookline av  
"Patrick A eng Manual Training school b 792 Boylston  
"Stephen D police h 794 Boylston  
"Thomas (Mary) laborer h 96 Brookline av  
"William clerk bds 92 Brookline av  
"William J plumber bds 691 Hammond  
Halman Doris student bds 32 Webster  
"Isadore L (Rose F) pres h 32 Webster  
Halpin Mary Mrs h 20 Roberts  
Halsey F Samuel chauffeur h 2 Kendall pl  
Ham Harold J (Ethel P) h 26 Brook  
"William J tinware B h 6 Foster  
Hamberg Carl (Mary) chore man h 5 Kerrigan pl  
**HAMBLER A W & CO** furniture movers and packers 180  
State Boston See page 17  
Hambly Charles B (Bertha) chauffeur h 4 Flora  
Hamilton Daniel B M (Rene) h 124 Babcock  
"Donald W (Harriet C) lieut U S N h 60 Marshall  
"Harry F (Madelaine) dentist B h 109 St Paul  
"Hiram C hoseman Combination A, B F D 140 Washing-  
ton h 2 Prospect pl  
"Hugh (Ellen) gardener h 323 Boylston  
"John (Katherine) broker h 135 Fuller  
"Margaret widow Carter J h 6 Perry  
"\*Martin, U S N bds 323 Boylston  
"Vaughn E (Julia) teacher B Conservatory h 11 Babcock  
Hamlin Edward (Katherine B) pres Metropolitan Coal  
Co 20 Exchange pl Boston h 619 Boylston  
Hammer Emil C Mrs h 1799 Beacon  
"Frank J (Mary M) general agent Provident Life and  
Trust Co of Philadelphia 30 State B h 100 Centre  
"Janet F h 100 Centre  
Hammers James F h 147 Winthrop road  
Hammond Albert B (Mary E) salesman B h 44 Waverly  
"Edward J (Alice I) lumber B h 1880 Beacon  
"Harold W builder bds 1880 Beacon  
"Harry (Hattie C) h 167 Brook

**When you learn the full use of your Directory,  
you will appreciate its value as one of the  
best tools in your business**

# FRANK GAIR MACOMBER INSURANCE

151 MILK STREET

BOSTON

BROOKLINE [1918] DIRECTORY

267

## Hammond

"Howard bds 167 Brook

"Mary O bookkeeper 1 High bds Cambridge

"Merrill M (Almira B) real estate h 165 Fuller

"Mildred bds 44 Waverly

"Philip N h 1880 Beacon

**HAMPTON COURT** F M Crosby mgr 1223 Beacon See  
page 7

Hanauer Morris (Fannie) cigars h 66 Atherton road

**HAND BROTHERS** (Robert W Hand) painters 200  
Washington See page 9

"Frances M bds 25 Andem pl

"Isabel M bds 25 Andem pl

"Robert W (Hand Bros) h 25 Andem pl

\*Handy Leo A bds 16 High

Hanford Scott (Eleanor) salesman h 122 Babcock

Hanley Alice student bds 59 Ackers av

"Charles A buyer B h 91 Eliot

"Frank F (Margaret J) florist 56 Ackers av h do

"George W (Ellen) janitor h 107 Brookline av

"Harris Mrs h 37 Dwight

"Helen nurse bds 10 Kerrigan pl

"Herman B confectioner bds 19 Copley

"Joseph F removed to Dorchester

"Lawrence F student bds 19 Copley

"Michael J (Ellen) laborer h 5 Kerrigan pl

"Patrick (Catherine) buyer h 59 Ackers av

"Thomas H (Caroline) confectioner B h 19 Copley

"Thomas L (Mary) shipper B h 10 Kerrigan pl

"William student bds 59 Ackers av

"W P driver 10 Harvard sq

Hannon John W (Margaret) chauffeur 131 Sewall av h  
83 Stearns road

Hanrahan Michael J (Susan) h 6 Juniper

Hanscom Albert (Alva) salesman h 1396 Beacon

"Clarence E (S. Maria) salesman B h 1539 Beacon

Hansell Arthur T clerk 10 Harvard sq h 16 High

Hanson Elizabeth h 210 Winthrop road

Hapgood Charles L constable h 5 Washburn ter

"Louis widow Charles E bds 5 Washburn ter

Harberger John L (Lillian) insurance B h 65 Williston rd

"Rebecca Mrs h 31 Evans road

Hard Edith J Mrs h 387 Harvard

Harden Sarah P bookkeeper 112 Cypress bds at Dorches-  
ter

Harding Dorothy bds 7 Regent circle

"Edwin B h 76 Williston road

"Francis A (Dorothy) asst treas 52 Fulton B h 44 Circuit  
road

"George E (Wilhelmina) salesman h 205 Rawson road

## LEWANDOS

1310 Beacon Street  
(Coolidge Corner) Telephone 5030

## Carpets and Rugs

Cleansed by Steam or  
Naphtha Beaten Taken up  
Put down

## KING AUTO SUPPLY COMPANY

Auto Supplies, Vulcanizing, Hardware, Keys Made,  
Glass. 207 WASHINGTON ST., Tel. Brookline 401

268 BROOKLINE [1918] DIRECTORY

### Harding

- "George F (Elizabeth) physican 419 Boylston B h 7 Re-  
gent circle  
"Lawrence J (Gladys C) salesman h 155 Coolidge  
"Marguerite h 6 Claflin  
"Richard B (Catherine) U S A h 130 Longwood av  
"Wendell N (Sophie K) clark h 54 Marion  
"William B (Lillie) h 6 Claflin road  
"Wilton E (Ida M) at 141 Milk B h 76 Williston road  
Hardon Chester F broker B 45 Auburn  
"J Bradford (Eva) h 57 Winthrop road  
Hardy Grace F bds 1862 Beacon  
"William E (Celia R) sales mgr h 1811 Beacon  
Harkin's William J laborer h 21 Morss av  
Harkness James W salesman h 95 Walnut  
Harlow Mabel h 146 High  
"Olivia H Mrs h 146 High  
\*Harnedy George T, U S N bds 39 Kent  
"Helen T stenographer bds 39 Kent  
"James (Mary) lawyer h 39 Kent  
"Julia L widow Timothy h 39 Kent  
"Margaret E stenographer bds 39 Kent  
Harnett Lawrence wine clerk B bds 677 Washington  
Harnish Caleb (Emily) gardener h 128 Cypress  
Harper Alice R teacher Pierce school bds 12 Kent  
Harpham Charles L h 1911 Beacon  
Harriman Florence A widow Robert h 219 Harvard  
Harrington Annie B died July 13 1917  
"Carlene E bds 41 Summit av  
"Catherine shoe worker bds 128 Cypress  
"Catherine widow Dennies h 267 Boylston  
"Cornelius J clerk h 128 Cypress  
"Daniel (Margaret) laborer h 32 Flora  
"Dennis T (M W) h 168 Kent  
"Everett J teacher pianoforte 1318 Beacon rm 24  
"Florence I bds 31 Dwight  
"Frank F clerk P O B bds 267 Boylston  
"Frank L (Mary) railroad police h 64 White pl  
"Frederick C civil engineer bds 267 Boylston  
"George H (Sarah C) wood turning B h 28 Mason ter  
"George S (Helen F) importer h 31 Dwight  
"Jeremiah J (Hannah) plasterer h 30 Juniper  
"John A (Clara E) real estate B h 41 Summit av  
"John J (Frances G) letter carrier 1 Harvard h 46 Ja-  
maica rod  
"John J letter carrier 1354 Beacon h at Brighton  
"Joseph bds 9 Rice  
"Joseph shoe worker bds 128 Cypress  
"Margaret clerk bds 128 Cypress  
"Mary widow Cornelius J h 128 Cypress

**M. MALMROSE, Painting & Decorating**  
Tel. 4841 Brookline  
288 HARVARD ST. BROOKLINE, MASS.

# W. J. GALLAGHER

## PLUMBING — HEATING

Tel., Shop, Brookline 3631

1376 BEACON ST.

Tel., Res., Brighton 1357-M

BROOKLINE

BROOKLINE [1918] DIRECTORY

269

### Harrington

- "Mary F stenographer bds 46 Jamaica road  
"M Isabelle h 28 Mason ter  
Harris Alphonse S h 40 Webster  
"Annie h 46 Morss av  
"Arthur T (Eleanor M) h 120 Middlesex road  
"\*Carl T physician bds 85 Abbotsford  
"Carmen bds 376 Washington  
"Catherine F tel oper bds 18 Homer  
"Cecile E teacher Edward Devotion school b 11 Osborne road  
"David (Esther) laborer h 14 Homer  
"David Jr laborer bds 14 Homer  
"Dorothy bds 161 Lee  
"Edward A clerk 10 Harvard sq h at Newton Centre  
"Estel bds 3 Dwight st extention  
"E Blanche teacher bds 11 Osborne road  
"George B (Marianna M) banker h 161 Lee  
"\*Harry J (Maud G) mgr B h 9 St Marys  
"Harry L photo supplies h 3 Dwight st exten  
"Henry A Mrs h 60 Gorham av  
"Henry G (Mamie L) builder h 14 Marion ter  
"Howard S (Genevieve) broker h 32 Russell  
"Jacob C salesman bds 43 Beals  
"John (Minnie A) chauffeur h 50 Atherton road  
"John C died Feb 21 1918  
"Jose C student bds 161 Lee  
"Louis h 3 Dwight st exten  
"Margaret B bds 161 Lee  
"Mary B widow William h 18 Homer  
"May E supervisor bds 18 Homer  
"Olive I teacher h 15 Park Vale  
"Ralph M (Lena) traveling salesman h 11 Gibbs  
"Ralph M salesman bds 11 Osborne road  
"Raymond W h 30 Babcock  
"Thomas H foreman h 116 Winthrop road  
"Ursel D librarian High school bds 376 Washington  
"Walter S h 11 Osborne road  
"William (Annie) police h 78 Perry  
"William H (Signa J) wool B h 87 St Marys  
Harrison E Stacey Rev (Clara) pastor First Baptist church h 173 Davis av  
"Hannah widow h 179 High  
"James mgr 33 Broad B bds 1223 Beacon  
Harrity Bridget widow James h 9 Rice  
Harron Andrew (Susan) gardener h 80 Chestnut  
Hart Charles driver 8 Flora bds 238 Cypress  
"Charles B (Eldora A) h 3 Summit av  
"Claude M (Emma B) hotel mgr B h 108 Marion  
"Dudley N (Catherine) h Pine road

## LEWANDOS

1310 Beacon Street

(Coolidge Corner) Telephone 5030

DYE OR CLEANSE ALL  
FABRICS USED IN THE  
HOME AND CLOTHING  
FOR MEN WOMEN AND  
CHILDREN

**George W. Johnston**  
**Real Estate 1299 Beacon St.**  
 TELEPHONE 2190

270 BROOKLINE [1918] DIRECTORY

**Hart**

- "Eleanor Mrs h 683 Washington  
 "George F wheelwright bds 238 Cypress  
 "Jeremiah W clerk bds 238 Cypress  
 "John (Catherine) laborer h 238 Cypress  
 "Linton h 14 Hamilton road  
 "Mary bookkeeper 638 Hammond bds 238 Cypress  
 "Timothy laborer bds 238 Cypress  
 "Timothy F fireman B F D bds 238 Cypress  
 "see Hartt  
 Hartigan Alice G seamstress bds 651 Chestnut Hill av  
 "Joseph P asst janitor bds 647 Chestnut Hill av  
 "Michael M (Mary E) printer 1 Harvard h 647 Chestnut Hill av  
 "Thomas (Bridget) janitor John D Runkle school h 64 Chestnut Hill av  
 Hartley Thomas (Annie) wool B h 50 Sumner road  
 Hartman Arnold (Blanche) wool B h 1581 Beacon  
 Hartness Robert h 14 Parkman  
 Hartnett Thomas D (Catherine) laborer h 65 Brookline av  
 Hartshorn Alfred P supt 1 Harvard h at Needham  
 "Edward (Harriet) physician B h 48 Coolidge  
 "G Harry bds 48 Coolidge  
 "Helena E teacher High school h at Norwood  
 "William H (Ellen) h 48 Coolidge  
 Hartt Arthur W (Augusta) 87 Milk B h 162 Goddard av corner Avon  
 Hartwell May Belle h 54 Auburn  
 Harty Helen J sec (B) rms 21 Harvard av  
 "William C (Sarah L) bonds B h 171 Harvard  
**HARVARD STREET GARAGE** W J Allen 99-101 Harvard St See page 46  
**HARVARD TAXI CO** E F Cashman 1318 Beacon See top lines  
 "Tire & Vulcanizing Co (James B Finnegan) 240 Harvard  
 Harvey Clifford D (Jessie) physician 5 Babcock h do  
 "Elbert A (Lucille) statistician h 86 Toxteth  
 "Everett J (Delia) furniture mover h 149 Washington  
 "John W stable man h 18 School  
 "Joseph gardener at Julia Goddard's h at Jamaica Plain  
 "Joseph F (Celia) carpenter h 231 High  
 "Sarah widow Bernard h 220 Freeman  
 "William P (Gene) gardener h 110 Browne  
 Harvie Edith, C S practitioner 1352 Beacon  
 Harwich Mary h 30 Beals  
 Harwood John (Ann) at 53 State B h 64 Dudley  
 Hascy Harvey W h 247 Kent  
 Haseltine Augusta bds 27 Chestnut  
 "Edith A h 27 Chestnut

**The Directory to a business man is as essential  
 as a Dictionary to the student**

# J. P. MACKEY, Hardware and Roofing

AUTOMOBILE SUPPLIES

Special Attention Given to Repairing Roofs

HARVARD SQUARE

Tel. 292

BROOKLINE

BROOKLINE [1918] DIRECTORY

271

## Haseltine

- "Emery bonds B bds 8 Colbourne crescent  
"Mary H Mrs h 8 Colbourne crescent  
"William S messenger B h 27 Chestnut  
Hashi Tobai (Catherine) chef h 99 Boylston  
Haskell Francis H h 1483 Beacon  
"Harold C (Ruth S) lawyer 161 Devonshire B and clerk  
Municipal court h 75 Greenough  
"Harry bookkeeper Brookline Trust Co h at Boston  
"Jessie W widow Charles A bds 75 Greenough  
"Maria L teacher Edward Devotion school bds 152 Har-  
vard  
"Sarah A bds 1483 Beacon  
Haslam Estela M dry goods 1611 Beacon brs 655 Wash-  
ington  
Hassall Isabell Mrs h 14 Parkman  
Hassman David M (Gertrude) physician h 59 Longwood  
avenue  
Hasson George salesman 10 Harvard sq h at Dorchester  
Hastings Nathaniel checker bds 43 Waverly  
"Robert W (Edith E) physician 45 Kilsyth road h do  
"Russell (Florence) clerk B h 16 Emerson  
Hatch Arthur F (Alice) salesman 1324 Beacon h 83 Har-  
vard  
"Charles J (Ellen) h 1514 Beacon  
"Celia widow Henry h 3 Euston  
"Cornelius P men's furnishings B h 15 Englewood av  
"C Edward (Alice) cotton broker h 281 St Paul  
"Elmer P (Anna M) laundry h r 58 Aspinwall  
"Elsie h 22 Garrison rd suite 5  
"Francis D operative bds 65 Aspinwall av  
"Frank O (Beatrice) salesman B h 765 Boylston  
"George M (Ella C) h 15 Englewood  
"George S (Anna C) clock B h 385 Harvard  
"Henry S (Helen A) undertaker 1372 Beacon h 65 Aspin-  
wall av  
"Isaiah W (Hannah E) clerk h 22 Harvard pl  
"Olive A clerk 1324 Beacon bds 65 Aspinwall av  
"Oscar W (Sarah) h 14 Perry  
"Ralph A (Alberta) eye specialist 390 Commonwealth av  
B h 149 Fuller  
"Stanley W h 65 Aspinwall av  
Hathaway Alvin B (M Louise) teller Old Colony Trust  
Co B h 4 St Albans Hall, Richmond ct  
"George H at 6 Beacon B h 67 University road  
"Hosea h 200 Freeman  
"Josiah S (Beatrice) mgr 930 Commonwealth av h 57  
Babcock  
"William stoves h 96 Naples road  
Hatheway Amos Lawrence (Cora) lawyer h 122 Babcock

6 HAMILTON PLACE, BOSTON, MASS.

Opposite Park Street Church

Telephone Fort Hill 526

**GREGORY & BROWN CO.**  
Importer and Interior Decorators

Paper Hangings and Fabrics, Draperies, Upholstering,  
Furniture, Carpets, Paintings, Decorating. Bedding to  
order and remade.

## LEWANDOS

Dyers Cleansers Launderers

1310 Beacon Street (Coolidge Corner)

## Gloves Cleaned

10c PER PAIR FOR  
ALL LENGTHS

Telephone 5030

## KING AUTO SUPPLY COMPANY

Auto Supplies, Vulcanizing, Hardware, Keys Made,  
Glass. 207 WASHINGTON ST., Tel. Brookline 401

272 BROOKLINE [1918] DIRECTORY

### Hatheway

- "George F (Margaret L) h 1734 Beacon  
"Philip bds 122 Babcock  
Hathorne Francis H (Lucy W) rubber heels h 14 Park  
Hatten Thomas W, C S practitioner h 112 Fuller  
Hattersley James (Edith) electrician h 7 Kendall pl  
Hauers Carl bds 2 Mason ter  
"Helena G Mrs h 2 Mason ter  
Hauser Samuel h 15 University rd  
Hauthaway Alice M widow Frank M h 1756 Beacon  
"Edwin D (Mary C) h 1702 Beacon  
"Marjorie bds 1756 Beacon  
"S Augusta Mrs h 1724 Beacon  
Haven Fred W (Lucie A) h 605 Chestnut Hill av  
"Harry Newhall (Caroline L) insurance 30 State B h 92  
Harvard av  
"Henry G (Sophie) at Packard Motor Co bds 605 Chest-  
nut Hill av  
"Louise Mrs bds 91 Centre  
"Margaret bds 92 Harvard av  
"Margaret P bds 1471 Beacon  
Havens Edwin bds 23 Manchester road  
"George Milton bds 23 Manschester road  
"George W (Jennie R) insurance h 23 Manchester road  
"J Elbert insurance bds 23 Manchester road  
Havey Francis laborer h 42 Villa lane  
Hawes Charlotte W Mrs bookkeeper h 11 Thayer  
"Ida clerk bds 11 Thayer  
"Joseph P commission merchant B h 5 Babcock  
Hawkes Abigail T sec B bds 72 Cypress  
Hawkins Walter A director 450 Washington (B) h 1801  
Beacon  
Hawkridge Ella M Mrs h 1688 Beacon  
"Emma L h 1688 Beacon  
"Winifred E h 1688 Beacon  
Hawley William G (Alix B) salesman h 61 Columbia  
\*Hawthorne Harry L 80 Ivy  
"Louise Mrs bds 91 Centre  
"Thomas E (Mary) janitor h 51 Boylston  
Hay Ada E Mrs h 32 Linden  
"D MacIntosh (Emeline A) mgr B rms 302 Harvard  
"H Clinton (Alice S) asso pastor Church of New Je-  
rusalem Boston h 26 Coolidge  
"Lee driver 10 Harvard sq h 32 Linden  
"Leland W driver bds 32 Linden  
"Muller S (Florence W) U S N h 1892 Boylston  
"Robert stone mason h 122 Browne  
"Thomas U (Edna C) wool h 1378 Beacon  
Hayden Andrew J mgr h 563 Heath  
"Edmund M Mrs h 221 Harvard

**LAST YEARS DIRECTORY** is as valuable  
as a last years Almanac  
It may send you miles out of your way



<b>V I S I T</b>	<b>RESERVOIR GARAGE</b>	<b>T E L 6232</b>	
	<b>Brooklines Finest</b>		
	<b>Limousines and Touring Cars</b>		
	<b>Chestnut Hill Ave., cor. Beacon, Brookline</b>		

BROOKLINE [1918] DIRECTORY

273

**Hayden**

- "Ethel M teacher Edward Devotion school bds 72 Margin
- "Lowell T h 15 Claffin road
- "Stephen L jeweler B bds 563 Heath
- "Charles B Mrs h 33 St Paul
- Hayes Charles B Mrs h 33 St Paul
- "Edward J (Mary A) driver h 45 White place
- "Ellen A widow Jeremiah F h 24 White pl
- "Francis J (Bernice) capt Ladder No 2 h 36 Bowker
- "Frederick L (Jeannette) physician 12 Verndale h do
- "Joseph K Jr (M Louise) lawyer 18 Tremont B h 88 Perry
- "Margaret F h 19 Emerald
- "Mary B widow James A h 176 Naples road
- "Mary E bds 88 Perry
- "Richard J (Anna) upholsterer h 70 Chestnut
- "Wilbert W foreman operator B E power station 19 Webster h at Allston
- Hayman Albert D (Florence) mgr B h 34 Parkman
- "Alfred J (Lillian) h 25 Dwight
- "Lillian R Mrs vocalist b 25 Dwight
- "Stuart R dentist B h 90 Pleasant
- Haynes Elizabeth C h 270 Boylston
- "Elizabeth R Mrs bds 91 Centre
- "Harry M (Florence M) dentist B h 19 Lancaster ter
- "Susan F h 270 Boylston
- Hayward George P (Abba C) h 24 Crafts road
- "Katharine stenographer 143 Washington bds 32 Webster place
- "Walter S (Marjorie) sec h 673 Washington
- Hazard Arthur M (Julia H) artist h 79 Holland road
- Hazelton Alice R teacher John D Runkle school h at Boston
- Hazen Alton C (Margaret) h r 41 Brookline av
- "Howard S architect b 17 Winslow road
- "Maynard D (Mary) com merchant h 295 Tappan
- Head Annie S rms 1083 Beacon
- "Cherry bds 25 Abbotsford rd
- "Cornelia bds 25 Abbotsford road
- "Elizabeth F h 23 Leicester
- "James Marshall (Minnie) lawyer B h 25 Abbotsford rd
- "\*James Jr student bds 25 Abbotsford road
- Heald Albert V clerk 1355 Beacon h at Dorchester
- "John L clerk 1355 Beacon h at W Roxbury
- "Joseph F (Jeanette) provisions 1355 Beacon h 1353 do
- "Simpson C (Minnie S) h 1195 Beacon
- Healey Alice M millinery 1342 Beacon bds 495 Pond av
- "Bridget widow John h 630 Hammond
- "Ellen widow Martin bds 705 Hammond
- "Harry R (Anna B) iron B h 66 Harvard av
- Healy Bernard student bds 630 Hammond

**OSTRICH FEATHERS**  
 Curled Cleaned Dyed  
**OLD FEATHERS MADE**  
**INTO BOAS**

**LEWANDOS**  
 1310 Beacon Street  
 (Coolidge Corner) Telephone 5030

**THE BROOKLINE TOWNSMAN** \$1.50  
A YEAR

"Your Paper in Your Town"

87 WASHINGTON STREET  
W. D. ALLEN, Business ManagerTel. Brookline 2186  
V. G. BYERS, Editor

214 BROOKLINE [1918] DIRECTORY

**Healy**

- "Frances P and Mary G h 59 Boylston  
"James E student bds 630 Hammond  
"James J bds 59 Boylston  
"John died Dec 18 1917  
"John J (Margaret) driver h 44 Cameron  
"John J contractor 630 Hammond bds do  
"Michael J letter carrier P O 1354 Beacon h at J P  
"Mona M stenographer Chief of Police bds 630 Hammond  
"Sarah stenographer bds 630 Hammond  
"Thomas stenographer bds 630 Hammond  
Heaney James J (Mary E) carpenter h 63 Brookline av  
"John H clerk bds 340 Harvard  
"Joseph L (Mary E) insurance agt h 340 Harvard  
"Margaret C bds 340 Harvard  
"Martin B supt bds 340 Harvard  
"Mary E dressmaker bds 340 Harvard  
Heard Charles Stephen Mrs h 58 Pleasant  
"Dorothy student bds Sutherland road  
"John R ticket agent Hotel Touraine B h Sutherland rd  
"Joseph J (Margaret) clerk h 14 Milton road  
Hearn Abbie F teacher William H Lincoln school h at  
Brighton  
Heath Adeline C widow Willard h 43 St Paul  
"Alice M Mrs h 2 Foster  
"Angie D B widow George H h 21 Searle av  
"Charles A sec and treas 1005 Beacon h at Wellesley  
"Donald h 2 Foster  
"Edith DeC h Heath Hill  
"Edward G (M Marion) chauffeur h 31 Linden pl  
"Edwin L (Gertrude M) salesman h 1788 Beacon  
"Ethel J reference librarian College of Pharmacy bds 21  
Searle av  
"Helen C teacher bds 43 St Paul  
"Horatio W pres 1005 Beacon h at Boston  
"Jesse T vice pres 1005 Beacon h at Newton  
"Reginald C (Dorothy B) jewelry B h end Heath Hill  
ton path  
"& Co confectionery 1005 Beacon  
Heathfield Herbert D (Mary) banker h 231 St Paul  
Hebbard William E (Irene M) boys' clothing B h 9 Clin-  
Hebert Joseph (Blanche) driver h 1174 Boylston  
Hecht Carrie Mrs h 1762 Beacon  
Hedden Catherine A widow Wilbur F h 64 Aspinwall av  
Hedderich August (Gertrude) h 21 Gibbs  
Heddinger Howell G route agent h 21 Green  
Hedge Charlotte A bds 440 Boylston  
"Fred H h 440 Boylston  
"Henry R (Edith) insurance B h 105 Rockwood cor God-  
dard av

**JOHN E. COUSENS COAL CO.** Tel.  
BROOKLINE  
**791 Commonwealth Avenue** 1720

# T. D. WHITNEY CO.

*Everything in Linens*

37-39 Temple Place, 25-39 West St., Boston



BROOKLINE [1918] DIRECTORY

275

- Hedges Sidney M Col (Anna) h 1571 Beacon  
Heider William (Mary) carpenter h 37 White pl  
Heiges Arthur S engineer bds 208 Rawson road  
"George R (Virginia) pres at 88 Broad B h 208 Rawson rd  
Heilbronner Lester cotton bds 156 Coolidge  
"Sarah widow Isaac h 156 Coolidge  
"Sumner student bds 156 Coolidge  
Heilburn J Munroe h 9 Alton pl  
Heim Max H (Maude H) trav salesman h 50 Williams  
Heimer F Lenox (Hattie M) mgr h 136 Coolidge  
"Helen L bds 136 Coolidge  
"\*Paul H bds 136 Coolidge  
Heitmann George (Mary Mc) janitor 1455 Beacon h do  
"Roderick (Margaret) motorman h 70 Brookline av  
Helmertz Nils A painter rms 14 Homer  
Helmholtz Harry A clerk h 7 Aspinwall av  
"Mary A Mrs h 7 Aspinwall av  
Helsing Mark (Mary) salesman h 9 Strathmore road  
Hendee Elsie J bds 3 St Albans Halls Richmond ct  
"George E Mrs h 3 St Albans Halls Richmond ct  
Henderson Alexander (Carrie N) securities B h 89 Wood-  
land road  
"A J Mrs rms 1061 Beacon  
"Edward Mrs h 39 Dwight  
"Edward V h 193 Clark road  
"Franklin C (Caroline A) mgr h 147 Clinton rd  
"F Charles (Grace) automobiles h 136 Pleasant  
"James D (Henderson & Ross) 1320 Beacon  
"James H salesman 1320 Beacon bds at Dorchester  
"Kenneth E clerk 1299 Beacon bds 39 Dwight  
"Robert bds 136 Pleasant  
"Warwick bds 46 University road  
"William D (Winnifred) leather B h 177 Babcock  
**HENDERSON & ROSS** (James D Henderson and Frank  
Ross) real estate and insurance 1320 Beacon and 148  
State Boston See back cover  
Hendler Charles A (Catherine) wool B h 2 Cypress ter  
(E)  
Heney Frank C Mrs h 49 St Marys  
"Michael B (Sabina) salesman h 6 Perry  
Henley Augustas B (Mary) mgr B h 1223 Beacon  
Hennegan Charles gardener rms 54 Harvard  
Hennessey Annie widow John h 11 E Milton road  
"Bros (Thomas and Michael) contractors 39 Kendall and  
16 Jamaica road  
"Frank R (Anna) chauffeur 'h 16 Jamaica road  
"Gerald (Mary) gardener h 564 Heath  
"Henry bds 16 Jamaica road  
"John J (Lizzie) meat cutter 89 Wash h 107 Franklin  
"Julia cook' 289 Harvard h at Charlestown

## LEWANDOS LAUNDRY DEPARTMENT

Does More Fine Work Than Any Other Laundry

1310 Beacon Street (Coolidge Corner) Telephone 5030

# Harvard TAXI

TEL. 1220  
LIMOUSINE and  
TOURING CARS

276

BROOKLINE [1918] DIRECTORY

## Hennessey

- "Margaret T stenographer bds 16 Jamaica road  
"Mary C bds 16 Jamaica road  
"Michael (Sarah) (Hennessey Bros) h 16 Henry  
"Richard clerk 1324 Beacon h at Dorchester  
"Thomas (Theresa) (Hennessey Bros) 16 Jamaica rd h do  
"Thomas J bds 16 Jamaica road  
Hennessy Thomas (Mary A) dentist h 289 Tappan  
Hennigan Jame (Celia) laborer h 81 Pearl  
Henrich Laura bds 10 Marion ter  
Henry Elizabeth F widow William P h 16 Winslow road  
"Leslie foreman 293 Boylston h at Roslindale  
"Marjorie L teacher High school bds 62 Clark road  
"William L (Florence G) h 205 Babcock  
Henshaw Blanche E teacher John D Runkle school h at  
Newton Centre  
Hepworth George H Mrs h 27 Cypress pl  
Herbert Pierce W (Katherine) chauffeur h 83 Harvard  
Herman E Olney bds 1061 Beacon  
"Mary Clark Mrs h 1061 Beacon  
"Mary E bds 62 Buckminster road  
Hermann Otto J (Alice) physician B h 19 Addington road  
Heroux Henry (Annie) polisher h 261 Boylston  
Herrick Dean L (Eunice E) h 133 Westbourne ter  
"William (Lucy) mgr h 105 Colbourne crescent  
Herrington Albert (Catherine A) bkpr h 42 Jamaica rd  
Herron Carolyn teacher physical training public schools  
bds at Auburndale  
Hersey Barbara clerk bds 201 Davis av  
"George L Mrs h 1459 Beacon  
"Nellie C Mrs h 201 Davis av  
"Parry T (Edna) printer h 79 St Paul  
Herson Marcia Mrs died March 25 1918  
Hervey Leonora F Mrs h 1878 Beacon  
Herzig Charles H (Marguerite) plant chief N E T & T  
Co h 2 Strathmore road  
Hesseltine Norman F (Alice B) lawyer 10 Tremont B h  
22 Thayer  
Heumann Albert J clerk 1324 Beacon h at Roxbury  
Hewett James gardener Bournemouth Hospital h at Ros-  
lindale  
Hewins Eben bds 57 Cypress  
Hewitt John (Mary A) driver h 58 Winchester  
"William gardener h 7 Perry  
"William (Susan) harness cleaner h 35 White pl  
"William S, U S A bds 58 Winchester  
Heywood Alice h 57 Hedge road  
"George Mrs h 57 Hedge road  
"Lucy B bds 60 Waverly  
Hibben Freeman H (Evadne H) physician h 1470 Beacon



FOR STORM WINDOW FASTENERS  
**USE MERRILL'S**  
Fact'y Cambridge; First & Thorndike  
Sts.,

**SHADES**  
AND  
**SCREENS**

**M. MALMROSE, Painting & Decorating**  
**Tel. 4841 Brookline**  
**288 HARVARD ST. BROOKLINE, MASS.**

BROOKLINE [1918] DIRECTORY 277

- Hickey Alfred A (Margaret) letter carrier 1 Harvard h  
 382a Washington
- "Charles (Agnes) painter h 4 Harvard pl
- "Cornelius J (Catherine) horseshoer h 193 Cypress
- "Daniel J (Catherine) clerk h 209 Washington
- "Fergus J clerk bds 34 Station
- "Gertrude A bds 1589 Beacon
- "James E laborer bds 1154 Boylston
- "John H (Mary) driver Combination No 2 h 1160 Boyl-  
 ston
- "John J bds 193 Cypress
- "Joseph D student bds 1589 Beacon
- "Kathrine A student bds 1589 Beacon
- "Lucy A seamstress bds 1154 Boylston
- "Martin (Ellen) plasterer 24 Pearl h do
- "Mary A bds 1154 Boylston
- "Mary E student bds 34 Station
- "Mary E widow James A h 1589 Beacon
- "Maurice F P clerk Chestnut Hill P O b 1154 Boylston
- "Michael (Agnes) freight handler h 38 Pearl
- "Michael A (Rose) clerk h 97 Pearl
- "Michael J (Annie) painter h 34 Station
- "Michael T Jr U S N bds 34 Station
- "Patrick (Annie M) gardener h 1523 Beacon
- "Patrick J mason 6 Kendall pl h do
- "Sarah Mrs h 16 University road
- "Timothy J (Catherine) gardener h 17 Aspinwall av
- "Walter F (Mary) chauffeur h 311 Boylston
- "William J (Catherine) gardener h 9 Elm pl
- "William J (Mary) teamster h 611 Boylston
- Hickman Nora I widow Samuel E h 611 Washington
- Hicks George E clerk bds 48 Atherton road
- "Helen teacher Michael Driscoll school bds 4 Washburn  
 pl
- "Harry dentist bds 1021 Beacon
- "Thomas J (Ellen) lamp lighter h 117 Kent
- "Thomas J Jr student bds 117 Kent
- "Thomas J mgr bds 48 Atherton road
- "William L operative bds 48 Atherton road
- Hickson Edward (Francis) restaurant B h 127 Eliot
- Higbee Mary M bds 16 Kent sq
- Higgins Arthur F (Anna) fish B h 9 Flora
- "Dorcas C teacher William H Lincoln school b at  
 Quincy
- "Emily M Mrs h 6 Gordon Hall, Richmond ct
- "Franklin clerk bds 11 Waverly
- HIGGINS GEORGE K** mortgages and real estate 1318  
 Beacon rm 22 h at Cambridge See page 23
- "John (Nellie) laborer h 86 Pearl
- "John M bds 86 Pearl

**LEWANDOS**  
**Dyers and Cleansers**  
 1310 Beacon Street (Coolidge Corner) Telephone 5030

## BROOKLINE ORIENTAL RUG CO.

M. S. Shukloian, Prop.

ORIENTAL AND DOMESTIC RUGS AND CARPETS

Expert Weaving, Repairing and Cleaning

1646 Beacon St.,

Brookline

Tel. Connection

278 BROOKLINE [1918] DIRECTORY

### Higgins

"Michael J laborer bds 26 Bowker

"Patrick (Mary) driver h 39 Pearl

"Thomas died Dec 22 1917

"Wilbur W (Gertrude R M) sec B h 36 Salisbury rd A

"William J salesman bds 29 Kent

\*Higginson Charles student bds 73 Seaver

"Frederick (Mary B) merchandise broker B h 73 Seaver

"\*Frederick Jr student bds 73 Seaver

"Thomas A (Mary) h 57 Walter av

Higgs Albert M (Margaret L) h 126 Chestnut

High Fred S (Elizabeth L) National Cash Registers 14

High B h 1688 Beacon

"John A h 1688 Beacon

Highlands Andrew A (Lucy B) lawyer B h 1861 Beacon

Hight Clarence A (Emily) lawyer B h 122 Carlton

Hildreth John H (Mabel H) 40 Central B h 8 Park Drive

terrace

"Joseph D (Julia) advertising solicitor h 142 Coolidge

Hill Anna C widow George N h 8 Kilsyth road

"Anna M Mrs h 9 Sewall av

"Charles S (Effie P) lawyer B h 38 eWebster

"Edward H (Elizabeth) (The Boylston Garage) and (E  
H Hill & Co) 316 Boylston h 102 Cypress

"Edward M (Gertrude) brushes B h 21 Centre

"Eliza h 6 Roberts

"E H & Co (Edward H Hill) garage 316 Boylston and  
stable 12-14 Boylston pl

"Florence C bds 19 Harvard av

"Frances A C Mrs h 75 Monmouth

"Frank W nurse bds 5 Davis av

"Frederick B (Edith) treas Home Market Club B h 14  
Park

"Harlin B (Catherine I) garage 14 Seafe h 635 Hammond

"Hattie L bkpr B h 5 Davis av

"Helen P F Mrs h 384 Washington

"Henry H (Marion C) brush mfg B h 18 Osborne rd

"Isadore S clerk Town Hall rm 2 bds 384 Washington

"James (Elizabeth) janitor h 35 Harvard

"James B (Helen) mgr 1374 Beacon h 755 Boylston

"\*Lucius Tuttle bds 75 Monmouth

"Lucy A h 8 Kilsyth rd

"Marion h 185 Dean rd

"Mary E h 10 Juniper

"Mary F widow Charles W h 38 Webster

"May clerk 1324 Beacon bds 22 Linden pl

"Melvin F (Marguerite) real estate h 144 Clark rd

"Oscar driver bds 546 Heath

"Roger clerk rms 11 Waverly

"Thomas A (Boylston Garage) b 102 Cypress

---

## Metropolitan Coal Co.

General Offices : 20 Exchange Place, Boston

Brookline Office, Morss Avenue and Washington St.

All Orders Promptly Delivered.

Orders for House Coal respectfully Solicited.

**ELIOT B. SHEPARD**  
**ELECTRICAL CONTRACTOR**

244 Harvard St. Tel Brookline 864 Coolidge Corner

BROOKLINE [1918] DIRECTORY

279

**Hill**

- "Thomas J police bds 75 Francis  
"Vercy H clerk 366 Washington bds 384 do  
"Walcott F clerk bds 384 Washington  
Hillard John U S A bds 30 Kenwood  
Hillen Catherine F bkpr 1 Harvard bds 7 Boylston pl  
"Margaret A stenog bds 7 Boylston pl  
"Hugh (Mary) choreman h 17 Perry  
"Owen (Mary) gardener h 7 Boylston pl  
"Owen Jr letter carrier 1 Howard bds 7 Boylston pl  
"William J electrician bds 7 Boylston pl  
Hiller John bds 30 Kenwood  
Hillman Caroyln K widow Frank H h 19 Columbia  
"Dora Mrs h 6 Shailer  
Hills George F (Cahrlotte E) lawyer h 72 Coolidge  
"Kathleen Mrs bds 93 Perry  
"William B (Carrie S) physician h 1223 Beacon  
Hilton Frederick A (Harriet L) clerk h 177 Davis av  
Himes Addie A Mrs h 51 Gorham av  
Hinchcliffe Frank A (Marie K) pres 940 Commonwealth  
av h 164 Tappan rd  
Hinckley David F Mrs h 5 Auburn Courts  
"James W (Mary) physician B h 80 Centre  
"Marion A h 1501 Beacon  
**HINCKLEY & WOODS** insurance agency (Frederic  
Hinckley 53 Windsor rd and Edward F Woods cor  
Prince and Berkeley West Newton) 32 Kilby B See  
page 46  
Hinds Benjamin H Mrs h 1768 Beacon  
Hiner Charles H supt B h 21 Green  
Hines Catherine G bkpr 92 Washington h at Roxbury  
"John (Margaret) chauffeur h 15 Linden  
Hingston Allen clerk bds 17 Roberts  
"John J bds 17 Roberts  
"Joseph (Margaret) laborer h 17 Roberts  
Hinson Bertha L widow Jacob M bds 1110 Beacon  
"\*Leonard M bds 1110 Beacon  
Hirsch Siegfried h 53 Alton pl  
Hirshberg Abraham S (Lena) jeweler B h 74 Verndale  
"Eliot P student bds 74 Verndale  
Hislop John R (Edith B) chauffeur h 1212 Boylston  
Hitchcock Charles H (Charles H Hitchcock Inc) 999  
Beacon h at Allston  
"Charles H Inc druggists 999 Beacon  
"Edward F (Susan) h 80 University rd  
"Frederick C (Iva C) salesman h 183 Fuller  
"James chauffeur bds 275 Pond av  
"Thomas B (Elizabeth F) exporter B h 32 Fuller  
Hitchings Fred P (Helen H) leather B h 7 Vernon  
Hixon Edwin C (Ada T) physician B h 1459 Beacon

**REAL LACES LEWANDOS**

Cleansed to look like New

1310 Beacon Street

Mended like New

(Coolidge Corner) Telephone 5030

# Frank A. Russell

Sells and Rents Brookline

## REAL ESTATE

Phone Brookline 1750

280 BROOKLINE [1918] DIRECTORY

- Hoague George (Ann C) lawyer 87 Milk B h 348 Walnut  
"Theodore (Loretta) lawyer B h 56 Spooner rd  
Hoar D Blakeley lawyer 161 Devonshire B h 100 High  
"Mary widow John E bds 100 High  
Hobart William T lumber B h 98 St Paul  
Hobbs Franklin W (Jane) pres 78 Chauncy B h 78 Upland  
road  
"Harriet D h 20 Winchester  
"Marland C bds 78 Upland rd  
"Walter L (Bertha M) broker h 55 Williston rd  
Hobson Alice M asst at Public Library b 21 Searle av  
Hock William Lieut rms 1029 Beacon  
Hodgdon Albert W (Frances L) hotel mgr B h 1824  
Beacon  
"Arthur floorman Durgin's garage h 105 Browne  
"Maxwell bkpr bds 105 Browne  
"Samuel foreman Durgin's garage St Mary's h 105 Browne  
Hodges Charles D (Ethel) h 69 Griggs rd  
"Charles E Jr bds 213 Gardner rd  
"Irene h 9 Corey rd A  
"Walter W Mrs h 78 Crowninshield rd  
Hodgson Florence C widow John T h 10 Davis av  
"Harold C h 10 Davis av  
"J T & Son (Harold C) painters 83a Washington  
Hoffacker George L (Jennie V) teacher h 208 Fuller  
Hoffman Katherine B bds 35 St Paul  
"Sidney florist B h 106 Pleasant  
Hofman Salli (Florence) shoes h 4 Euston  
Hogan Catherine A widow Michael J h 74 Coolidge  
"Daniel trimmer 1 High h at B  
"Henry J (Ellen) hoseman Combination G h 154 Boylston  
"John labore rrms 2 Harvard sq  
"John (Catherine) town laborer h 172 High  
"John A barber h 34 Pearl  
"John J driver American Express Co Brookline Station h  
at Somerville  
"Louise V bds 74 Coolidge  
"Thomas laborer bds 813 Boylston  
"William (Mary) laborer h 4 Duffley ct  
Hogue Blanche H Mrs rem to Portland Ore  
"Oliver D (Jean) h 74 Browne  
Holbrook Eugenia widow Giles h 54 Dwight  
"Gladys A bds 54 Dwight  
"Myra C teacher B h 5 Park Vale  
Holcomb Margaret widow Harry E h 292 Clinton rd  
Holden Edward C (Emma B) h 122 Davis av  
"\*Hubert H advertising B bds 112 Pleasant  
"Ida M teacher Michael Driscoll school rms at Boston  
"James (Mary) gardener h r 58 Aspinwall av  
"John E (Mary) milk contractor h 117 Babcock

**JOHN E. COUSENS COAL CO.** Tel. BROOKLINE  
**791 Commonwealth Avenue 1720**



# RHODES BROS. CO. GROCERIES and PROVISIONS

10 and 11 HARVARD SQUARE - - - BROOKLINE

170 to 174 MASSACHUSETTS AVENUE - - BOSTON

BROOKLINE [1918] DIRECTORY 281

## Holden

- "Mary Louise Mrs h 122 Pleasant  
"Robert F student bds 122 Pleasant  
Hobder Ernest driver 1324 Beacon bds at Roxbury  
Holland Agnes J bds 46 Thorndike  
"Daniel E (Julia E) liquors 47 Boylston B h 46 Thorndike  
"Edward S (Marion G) architect h 1600 Beacon  
"Elsie nurse bds 106 Sumner rd  
"Jane widow Goodrich bds 180 Beacon  
"John F (Blanche A) liquors 47 Boylston B h 103 Fuller  
"Lillian A (Holland Gown Shop) 1318 Beacon h 332  
Washington  
"\*Raymond D bds 46 Thorndike  
Hollander Alva L (Adine) 202 Boylston B h 76 Mon-  
mouth  
"Theodore C Mrs h 4 Lenox Hall Richmond ct  
Holley Patrick laborer bds 5 Franklin ct  
Hollis Cynthia E artist h 1799 Beacon  
"Fred clerk 714 Washington h at Boston  
"Frederick (Helen B) broker h 25 Crowninshield rd  
"Herbert G h 163 Coolidge  
"James E (Marion) leather B h 295 Clark rd  
"Leonora bds 41 Garrison rd  
"Leonora H widow Francis h 41 Garrison rd  
"Lida bds 41 Garrison rd  
"W A salesman 10 Harvard sq h at Dorchester  
Hollnagle Herbert P (Lillian) Prof M I T h 120 Pleas-  
ant  
Holloway Ward B Mrs h 1443 Beacon  
Holman Charles E dry goods 1357 Beacon h at Allston  
"George F W Mrs h 369 Tappan  
"Walter A mattresses B h 4 Dwight  
Holmes Edwin B (Sarah F) wholesale shoes B h 33 Win-  
throp rd  
"Edwin P (Edith) shoes B h 46 Garrison rd  
"Estella L Mrs bds 167 Brook  
"Francis B (Elizabeth D) h 266 Clark rd  
"Fred H shipper bds 167 Brook  
"Helen E widow Henry T h 2 Cypress ter (E)  
"Howard W U S A bds 143 Washington  
"Irena G wid Frederick P 143 Washington  
"John T (Grace) chauffeur n 9 Kendall pl  
"Lila M musician bds 2 Cypress ter (E)  
"Martha E bds 2 Cypress ter (E)  
"Mary A widow Henry J employment bureau 77 Walnut  
h do  
"Meriam E Mrs h 59 Brook  
"Priscilla C h 239 Rawson rd  
"Sybil H lawyer B h 2 Cypress ter (E)

**LEWANDOS** Dresses Dyed and Gleansed  
WHOLE OR RIPPED

Our own motors call for and deliver packages

1310 Beacon Street (Coolidge Corner) Telephone 5030

**WILLIAM E. McCOY & CO.**  
**Real Estate and Insurance**

OFFICES: { 451 Old South Bldg., Boston  
          { 1345 Beacon Street, Brookline

282

BROOKLINE [1918] DIRECTORY

**Holmes**

- "Valdemar F (Adele D) mechanical engineer h 51 Winslow road  
"William Henry h 63 Pleasant  
Holyroyd Edward C (Jessie) sexton Brookline Baptist church h 16 Davis av  
"Raymond J clerk bds 16 Davis av  
Holt Charles L (Gertrude) mgr at Cambridge h 260 Clark rd  
"Merl J (Eliza P) salesman h 235 Rawson rd  
"Roderick S h 25 University rd  
"Seymour Mrs h 25 University rd  
Holtzer Charles W (Barbara) president Holtzer Cabot Electric Co h 66 Perry  
Holway Alvah W pres 88 Broad B h 1863 Beacon  
"Florence bds 32 Centre  
"Izetta B vocal teacher B bds 1863 Beacon  
Holywood Cemetery James M Driscoll supt 587 Heath  
Holyoke Addie M Mrs h 16 Centre  
"Charles F (Mary) treas h 1 Clinton path  
Homans John (Alice) surgeon Peter Bent Brigham Hospital h 559 Chestnut Hill av  
Homer Joseph W (Constance) real estate insurance and trustee 143 Washington h 38 Webster pl  
"\*Joseph W Jr ensign U S N R F C bds 38 Webster pl  
"Winifred bokkeeper bds 32 Webster pl  
Hooban John (Sarah A) chauffeur E W Atkinson h 7 Timon av  
"Mary student bds 7 Timon av  
\*Hood Donald T bds 77 Warren  
"Edward J (Harrie) H P Hood Co h 1064 Beacon  
"Harvey P Mrs h 1038 Beacon  
"Helen h 22 Borland  
"H P & Sons creamery 277 Harvard  
"Louisa B h 29 Powell  
Hook Alice E music teacher 14 Marion ter bds do  
"Myra B widow William R M h 14 Marion ter  
Hooker Arthur K clerk 1355 Beacon h at Medford  
"Charles L (Nellie L) motorman h 133 Cypress  
Hoole Alice M hskpr 7 Leverett b do  
"Charles W driver bds 7 Leverett  
"Henry E telephone installer 39 Aspinwall av bds 7 Leverett  
"James W leather sorter bds 7 Leverett  
"Mary widow Charles h 7 Leverett  
Hooley Ellen widow John h 3 Kendall pl  
Hooper Arthur h 9 Fairbanks  
"Arthur W (Jennie) lawyer 20 Chestnut h do  
"Charles H Mrs h 34 Hawthorne rd  
"Eleanor bds 34 Hawthorn rd

**FIRST AID TO THE INJURED**

business or a business just starting  
"An ad. in the Directory"

**FRANK GAIR MACOMBER**  
**INSURANCE**

151 MILK STREET

BOSTON

BROOKLINE [1918] DIRECTORY

283

**Hooper**

- "George H druggist 135 Cypress h 170 do  
"Isabella R h 765 Washington  
"Louisa M librarian Public Library b 34 Hawthorne rd  
"Mary G h 48 Babcock  
"Nancy S teacher h 34 Hawthorne rd  
Hope James A (Mary E) janitor h 99 Stedman  
"John A student b 99 Stedman  
"\*Leonard bds 99 Stedman  
\*Hopkins Edward L Capt (Margaret) h 15 Babcock  
"Edward N (Minnie L) h 23 Kenwood  
"Emma A h 1101 Beacon  
"Louise and Martha A h 47 Winthrop rd  
"Mary A widow Benjamin S h 233 Aspinwall av  
"Maude V dressmaker bds 5 Davis av  
"Roland G (Marguerite) ice 110 State B h 142 Crafts rd  
"Walter A (Cordelia S) trustee Hopkins Trust h 25 Salisbury rd  
Hopkinson I Florence bds 1870 Beacon  
"Margaret D Mrs h 1870 Beacon  
Horan William J (Isabella) mfg h 15 Alton pl  
Horgan Adeline L h 73 Longwood av  
"Helen stenog B bds 300 Boylston  
"John F plumber bds 300 Boylston  
"John J horseshoer 21 Boylston h 300 do  
"Marion A bkpr B bds 300 Boylston  
Horle Francis A (Louise) paper box mfr B h 43 Crowninshield rd  
Hormel Mary B Mrs h 111 Salisbury rd  
Horn Frederick E (Estelle) jeweler h 1807 Beacon  
"Henry J h 1891 Beacon  
\*Horne Albert A bds 31 Boylston place  
"Arthur M (Margaret) asst cashier First Nat Bank B h h 49 Gorham av  
"\*Charles stone repairer bds 31 Boylston pl  
"Clarence C (Irene D) insurance h 1863 Beacon  
"John (Ethel) mgr h 58 Davis av  
"John B clerk 256 Washington bds 58 Davis av  
"Rufus (Mary) shoe worker h 31 Boylston pl  
Hornsey John W (Ivy) grocer 269 Boylston h 271 do  
Horsfall Arthur E (Lutheria B) h 261 Winchester  
Horton Barbara bds 186 Gardner rd  
"Elizabeth R Mrs h 11 Englewood av  
"Ernest E (Gertrude) salesman h 12 Colbourne crescent  
"George W steamfitter 33 Harvard rms 2 Bowker  
"Gertrude Mrs h 186 Gardner rd  
"Sophia M widow Charles A h 44 Coolidge  
"Walter G (Elizabeth) h 97 Lee

**LEWANDOS**

1310 Beacon Street  
(Coolidge Corner) Telephone 5030

**Carpets and Rugs**

Cleansed by Steam or  
Naphtha Beaten Taken up  
Put down

## KING AUTO SUPPLY COMPANY

Keys Made, Vulcanizing, Hardware, Paints and Oils,  
Glass. 207 WASHINGTON ST., Tel. Brookline 401

284 BROOKLINE [1918] DIRECTORY

Hosmer Warren P (Dorothy H) gen safe mgr Camb h 10  
Auburn Courts

"Willard B broker bds 1253 Beacon

Hotchkin William (Edyth P) broker h 53 Willard rd

**HOTEL BEACONSFIELD** A W Payne manager 1731  
Beacon See page 7

Hough Benjamin K (Lydia R) h 158 Salisbury rd

"Elizabeth E h 8 Auburn Courts

"Harry (Elizabeth) machinist h 40 Oakland rd

Houghan Percy (Wilhelmina) drop forger h 15 Winthrop  
pl

Houghton Andrew R salesman bds 103 Francis

"Annie h 68 Marshall

"\*Arthur R bds 499 Pond av

"E R h 17 High

"George (Agnes) foreman h 499 Pond av

"Harriet N widow Andrew J h 241 Kent

"Helen C widow Edward H h 103 Francis

"John J (Matilda) h 17 Strathmore rd

"Margaret B widow Silas A h 310 Tappan

"Neidhard H (Mary H) physician B h 11 Manchester rd

"Robert E bds 103 Francis

Houhoulis Bros (James and Nick Houhoulis restaurant)  
287 Harvard

"George (Houhoulis Bros) 287 Harvard h 11 Webster

"James (Houhoulis Bros) h 11 Webster

"Nicholas (Houhoulis Bros) h 11 Webster

Hourihan Thomas J (Mary) laborer h 4 Juniper

House James S (Annie M) wholesale shoe dealer h 101  
St Paul

"Mary S and Elizabeth M b 101 St Paul

Houston Dorothy bds 1850 Beacon

"Georgette R widow William C h 1850 Beacon

Hovey-King Alvin (Lillian) lieut commander U S N h 783  
Washington

"Elizabeth Mrs bds 783 Washington

Howard Alice B h 1862 Beacon

"Almon W( Hattie H) station master h 148 Walnut

"Arthur A (Edith E) h 56 Dwight

"Arthur E bds 17 East Milton rd

"Carrie bds 32 Centre

"Charles B (Anna) at Old Colony Trust Co B h 49 Gor-  
ham av

"Charles R h 124 Coolidge

"Dorothy bds 10 Park Drive

"Ethan clerk rms 4 Davis av

"Ethel clerk Brookline Trust Co bds 105 Babcock

"Frank P accountant h 488 Harvard

"Frank J (Alice D) (Howard Gordon & Lord) h 38 Ful-  
ler

**M. MALMROSE, Painting & Decorating**

**Tel. 4841 Brookline**

**288 HARVARD ST. BROOKLINE, MASS.**

**W. J. GALLAGHER****PLUMBING — HEATING**

Tel., Shop, Brookline 3631

1376 BEACON ST.

Tel., Res., Brighton 1357-M

BROOKLINE

BROOKLINE [1918] DIRECTORY · 285

**Howard**

- "Gladys stenographer bds 10 Park Drive ter  
 "Harry M (Kate) at 206 Purchase B h 1047 Beacon  
 "Henry (Alice) chemist B h 36 Amory  
 "James D bds 38 Fuller  
 "Jennie E Mrs h 10 Park Drive ter  
 "John J (Margaret) gardener h 677 Hammond  
 "Lena R Mrs h 77 Evans rd  
 "Lucia A bds 9 Downing rd  
 "Margaretta R Mrs h 51 Winchester  
 "Mary bookkeeper 554 Heath bds 667 Hammond  
 "Mathew (Mary) choreman h 545 Heath  
 "Michael J (Margaret) teamster h 89 Pearl  
 "Perez B Mrs h 204 Aspinwall av  
 "Raymond clerk bds 105 Babcock  
 "Sarah bds 1083 Beacon  
**HOWARD STORAGE WAREHOUSE** (Berry & Tib-  
 betts props) 6 Howard Roxbury See opp page 159  
 "Tracy L (Margaret A) driver h 17 E Milton rd  
 "William M (Mary) liquors 30 Green B h 105 Babcock  
 Howatt Irving R druggist 718 Wash h at Waban  
 Howe Albert painter h at Boston  
 "Albert S (Belle F) wool h 17 Seaver  
 "Catherine vampier b 110 Franklin  
 "Charles J mill supplies bds 28 Vernon  
 "Chester A (Edith E) mgr B h 35 Crafts rd  
 "Dudley Rogers (Ellen) broker B h 22 Worthington rd  
 "Edith W bds 27 Cypress pl  
 "Ethel R h 176 Winthrop rd  
 "Evelene A widow George W h 31 Linden pl  
 "George E (Edith G) broker h 63 Griggs rd  
 "Georgia L clerk bds 31 Linden pl  
 "Gertrude E dressmaker bds 110 Franklin  
 "Harriet A h 53 Linden  
 "Henry S (Katherine D) dry goods commissioner B h 165  
 Ivy  
 "Horace L (Alice H) dentist B h 142 Summitt av  
 "James A laborer h 110 Franklin  
 "Phyllis E florist 1009a Beacon h 55 Ivy  
 "Reginald Heber Rev D.D rector Church of Our Saviour  
 h 23 Monmouth  
 "William E (Josephine F) mgr B h 1857 Beacon  
 "William P (Minnie D) clerk B h 241 Buckminster rd  
 Howell Ingram A (Delphine M C) automobiles B h 176  
 Coolidge  
 Howes C G Co cleaners 1341a Beacon  
 "Edith M h 57 Pleasant  
 "Frank L (Carrie) treas B h 26 Still  
 "Grace B widow Osborne h Woodland rd  
 "Kenneth lawyer bds Mrs Grace Howe's Woodland rd

**LEWANDOS**

1310 Beacon Street

(Coolidge Corner) Telephone 5030

**DYE OR CLEANSE ALL  
 FABRICS USED IN THE  
 HOME AND CLOTHING  
 FOR MEN WOMEN AND  
 CHILDREN**

**George W. Johnston**  
**Real Estate 1299 Beacon St.**  
 TELEPHONE 2190

286

BROOKLINE [1918] DIRECTORY

**Howes**

- "\*Minnie h 1514 Beacon
- "Osborne (Mildred) broker B h Woodland rd
- Howie John (Mary M) chauffeur h 221 Crafts rd
- "Lewellyn W (Hope) cement at Boston h 35 Allerton
- Hoydahl Carl (Astrid) eng h 30 Jamaica rd
- \*Hoye Harold C dentist bds 75 Stedman
- "Mitchell J (Margaret J) h 75 Stedman
- "Vincent C lawyer B bds 75 Stedman
- Hoyt Anna C rms 5 Davis av
- "Charles C (Emma) shoes B h 186 Tappan
- HOYT GEORGE T CO** tents and awnings 52 So Market  
 Boston See opp Awnings Bus Dy
- "Nellie M widow William h 49 Cypress
- "Richard F (Katherine) broker B h 184 Dean rd
- Huban Catherine widow John h rear 71 Pearl
- "Catherine J bds 72 Pearl
- "James (Catherine) laborer h 72 Pearl
- "\*James A U S A bds 72 Pearl
- "John P bds 72 Pearl
- "Malachi P motorman h 124 Browne
- "Mary A hairdresser B h 68 Boylston
- Hubbard Catherine F Mrs h 40 Beals
- "\*Edward A architect B bds 40 Beals
- "Eleanore E bds 40 Beals
- "Frederick A (Gladys) h 182 Babcock
- "Jesse B (Jean M) h 68 Marshal
- "Leonard E (Alice E) druggist h 19 Netherlands rd
- "Miles W bds 40 Beals
- "Paul M (Matilda) lawyer 14 Beacon B h 11 Carlton
- "Reginald C leather bds 182 Babcock
- "Ward S (Janet J) asst eng Bay State Ry h 4 Park
- Hubly Laura B nurse bds 22 Gardner rd
- Huckins Harry (Madge K) shoes B h 1249 Beacon
- Hudgins La Mert (Effie) janitor h 97 Fuller
- Hudson William A (Annie L) electrical engineer h 5  
 Washburn ter
- Huestis Clarence A (Emma E) tinsmith 1629 Beacon h  
 209 Wash
- "Frederick A stenographer bds 209 Washington
- "see Eustis
- Huff Charles H died Sept 15, 1917
- "Charles L student bds 50 Columbia
- "Flora H widow Charles H h 50 Columbia
- "Walter (Mildred) bds 209 Harvard
- Huggan Alice J bds 1768 Beacon
- "Henry D (Alice E) druggist B h 1768 Beacon
- "Homer M bds 1768 Beacon
- Huggard Richard J grocer 528 Heath h at Newton Centre
- Hughes Arthur (Cora) salesman rms 9 Linden

**LAST YEARS DIRECTORY** is as valuable  
 as a last years Almanac  
 It may send you miles out of your way

# J. P. MACKEY, Hardware and Roofing

AUTOMOBILE SUPPLIES

Special Attention Given to Repairing Roofs

HARVARD SQUARE

Tel. 292

BROOKLINE

BROOKLINE [1918] DIRECTORY

287

## Hughes

- "Frederick W (Agnes) machinist h 21 White pl  
"George (Mary B) janitor h 22 Perry  
"George T (Delia) chauffeur 1324 Beacon h 28 Prospect  
"\*George T Jr police b 28 Prospect  
"Hugh O (Margaret) (Chesley & Hughes) 55 White pl h  
10 Davis av  
"Ida B widow James J h 82 Ivy  
"James clerk 6 Harvard sq bds 28 Prospect  
"James (Ella) h 225 Cypress  
"James B (Margaret) furniture mover h 26 White pl  
"James F (Elizabeth A) mgr 361 Boylston h 225 Cypress  
"John driver 66 Washington h 1 Walter av  
"John (Mary) laborer h 4 Juniper  
"Joseph E clerk bds rear 28 Prospect  
"Michael (Mary) h 34 Villa lane  
"Michael J chauffeur 66 Washington bds 1 Walter av  
"Philip J plumber 96 Boylston h at Roxbury  
"Roy U S A bds 22 Tabor pl  
"Thomas (Sadie) electrician h 5 Roberts  
"Walter bds 22 Perry  
Hull Robert H h 177 Babcock  
"Robert W (Josephine E) cloth finishing h 1720 Beacon  
Humbert Dorothy vocalist bds 79 St Paul  
Hume Carriage Co Wm E Pierce treas 910 Common-  
wealth av h 17 Alton pl  
Humphreys George D Mrs h 1407 Beacon  
"James H Mrs h 126 Babcock  
"James W (Ida M) pres B h 10 Fuller  
"Rose C bds 10 Fuller  
"Walter (Victorine C) registrar M I T B h 249 Clinton rd  
Humphries C A Rev h 1223 Beacon  
"John A (Rose A) broker B h 1027 Beacon  
Hunnerman Benjamin A student bds 94 Colchester  
"Carlton (Annie) lawyer 60 State B h 36 Allerton  
"\*Dexter Richards bds 94 Colchester  
"Roger D Lieut bds 94 Colchester  
"William C (Helen R) trustee 53 State B h 94 Colchester  
Hunnewell Elizabeth S bds 78 Brington rd  
Hunt Arthur K (Fannie L) banker h 17 Englewood av  
"Edith bds 4 Portsmouth Hall, Richmond ct  
"Frank P (Helen B) foreman h 129 Washington  
"George E (Ethel W) asst treas B h 30 Winchester  
"Guy H (Lillian L) lime mfr h 33 Dwight  
"Jennie C dressmaker bds 208 Fuller  
\*John J (Margaret A) chauffeur Osborne Howe's Wood-  
land rd h 21 Sheafe  
"John driver bds 32 Flora  
"Joseph student bds 32 Flora  
"Madeleine bds 17 Englewood av

**GREGORY & BROWN CO.**  
Importer and Interior Decorators  
6 HAMILTON PLACE, BOSTON, MASS.

Opposite Park Street Church

Telephone Fort Hill 526

Paper Hangings and Fabrics, Draperies, Upholstering,  
Furniture, Carpets, Paintings, Decorating. Bedding to  
order and remade.

## LEWANDOS

Dyers Gleansers Launderers

1310 Beacon Street (Coolidge Corner)

## Gloves Cleaned

10c PER PAIR FOR  
ALL LENGTHS

Telephone 5030

## KING AUTO SUPPLY COMPANY

Keys Made, Vulcanizing, Hardware, Paints and Oils,  
Glass. 207 WASHINGTON ST., Tel. Brookline 401

288

BROOKLINE [1918] DIRECTORY

### Hunt

- "Michael laborer h 32 Flora  
"Paul (Charlotte) architect B h 1514 Beacon  
"Percy F (Katherine R) teacher New England Conservatory of Music B h 26 Park Drive ter  
"Rosamond bds 30 Warren  
"Susanna D widow Daniel h 10 Prospect  
"Thomas F at Mass Towel Supply B h 14 Auburn pl  
"William D (Frances) h 30 Warren  
Hunter Alice teacher bds 7 Elm  
"Archie R (Ruth) broker h 96 Naples rd  
"Carita B student bds 8 Park Drive ter  
"Florence V widow Daniel C h 8 Park Drive ter  
"Frances A Mrs h 1253 Beacon  
"Lillian teacher bds 1253 Beacon  
"Robert B Jr telephone installer bds 50 Atherton rd  
"Thomas (Margaret) h 7 Elm  
Hunting Clifford sign painter 67 Boylston h 34 Station  
Huntington Mary E h 4 Greenough (within)  
Huot H Oscar hay B h 43 Dwight  
Hurd Isaac N (Edith) U S N h 1890 Beacon  
Huriaux Adolph (Jeanne) steward Country Club h 43 Ackers av  
Hurlburt Bertha C bds 1455 Beacon  
"Henry L bonds B h 1455 Beacon  
"Nettie widow S Denison died July 2, 1917  
Hurley Arthur J clerk bds 128 Cypress  
"Catherine V bookkeeper bds 54 Kent  
"Edward L clerk bds 54 Kent  
"Ellen h 68a Pearl  
"Hannah h 68a Pearl  
"James F shoemaker bds 128 Cypress  
"James H shipper bds 54 Kent  
"John (Bridget) laborer h 63 Brookline av  
"Mary widow James h 54 Kent  
"Mary widow Timothy h 128 Cypress  
"Patrick (Ellen) laborer h 128 Cypress  
"Thomas F h 1056 Beacon  
"Thomas P (Margaret) operative h 13 Craig  
"Timothy L clerk bds 128 Cypress  
Hurwitz Abraham J (Rose) physician 397 Harvard h do  
Huse Martha E Mrs h 36 High  
Hussey George F (Kate) clerk B h 48 Harrison  
"\*George F Lieut U S N bds 48 Harrison  
"John E A (Sarah) mgr B h 67 Francis  
"Nancy R widow h 20 High  
Hutchins Alfreda E Mrs h 1197 Beacon  
"Annie G bds 61 Greenough  
"Frank R reporter Boston Herald bds 61 Greenough  
"Harry C salesman 10 Harvard sq h 124 Chestnut

### FIRST AID TO THE INJURED

business or a business just starting  
"An ad. in the Directory"



<b>T E L</b> <b>6232</b>	<b>RESERVOIR GARAGE</b> <b>FACILITIES FOR 150 CARS</b> <b>Chestnut Hill Ave., cor. Beacon, Brookline 6232</b>	<b>T E L</b> <b>6232</b>
-------------------------------------	---	-------------------------------------

BROOKLINE [1918] DIRECTORY

289

**Hutchins**

- "Mary widow John F h 61 Greenough
- "Mary B bds 61 Greenough
- "Willis (Alice) musician h 40 Atherton rd
- Hutchinson B Edwin h 11 Wellman
- "Edward P teacher High school h at Brighton
- "Frank h 1381 Beacon
- "George H (Lucy) buyer h 24 Stetson
- "John (Ellen) h 783 Boylston
- "Mary E h 1381 Beacon
- "Melvin (Anna L) h 93 Toxteth
- "Ora D teacher William H Lincoln school b 22 Oakland rd
- "William W foreman 10 Harvard sq h 13 Linden
- Hyams Henry M (Mary) h 1870 Beacon
- Hyatt Clinton Mrs h 1386 Beacon
- "Pheobe C bds 1386 Beacon
- Hyde Ella H Mrs h 85 Abbotsford rd
- "Frank C (Bessie M) mgr B h 115 Browne
- "George P (Anna) lawyer B h 98 Cypress
- "George W (Lucy) asst cashier First National Bank B h 120 Babcock
- "Henry S h 3 Spooner rd
- "Henry W (Lucile M) mfg h 1197 Beacon
- "John Holmes (Eleanor L) h 1090 Beacon
- "Ralph K (Louisa) auditor h 129 University rd
- Hyland James died June 25 1917
- "James valet bds 290 Clyde opp Country Club
- "James h 34 Juniper
- "Maurice (Mary) laborer h 290 Clyde near Newton
- Hyneman Beatrice bds 1762 Beacon
- "Louis (Minnie) cigars B h 1762 Beacon
- Iannelle Louis shoe repairer 295 Washington h Dorchester
- Iasigi Marietta bds 46 Gorham av
- Iglehart William Mrs h 71 Babcock
- Iliffe William W Rev (Frances T) pastor First Presbyterian church h 57 Waverly
- Ilsley Henry R (Cecile) reporter h 3 Cypress ter (E)
- Inches Charles E (Margaret) cotton B h 22 Euston
- Ingersoll Arthur H (Mary) carpenter h 66 Jamaica rd
- Inglis Harry J physician B h 58 Dwight
- Ingraham Clark W carpenter bds 83 Harvard
- "Ernest V (Minnie O) photographer bds 60 Beals
- "Herbert J (Amy L) chauffeur h 22 Homer
- "Joseph S Mrs h 187 Gardner rd
- "Lena V physician B h 38 Webster
- "Primelia A dressmaker 83 Harvard h do
- "Samuel (Jennie) washer h 11 Tabor pl
- "Samuel Jr chauffeur bds 11 Tabor pl

**OSTRICH FEATHERS**  
**Curled Cleaned Dyed**  
**OLD FEATHERS MADE**  
**INTO BOAS**

**LEWANDOS**  
**1310 Beacon Street**  
**(Coolidge Corner) Telephone 5030**

**THE BROOKLINE TOWNSMAN** \$1.50  
A YEAR

"Your Paper in Your Town"

87 WASHINGTON STREET  
W. D. ALLEN, Business ManagerTel. Brookline 2186  
V. G. BYERS, Editor

290 BROOKLINE [1918] DIRECTORY

**Ingraham**

- "Shirley C (Grace G) dentist 332 Washington h 330 do  
Ingram Barbara h 108 Brookline av  
"Fred driver American Express Co Brookline station bds  
Hurd rd  
"\*Homer L (Edith) h 176 Tappan  
Inman Ivy F h 4 Dwight  
"Minnie M h 4 Dwight  
Innis Josiah M (Mertina) clerk h 60 Chestnut  
Inston George (Amelia) accountant h 46 Abbotsford rd  
Irwin Charles D (Hettie) organist Leydon Congregation-  
al church h 50 Willard rd  
Isaacs Gustave (Rachael) notions B h 5 Strathmore rd  
"John H pres & treas Webster Place Garage Co Inc h  
1130 Commonwealth av  
"Martha S teacher b 5 Strathmore rd  
Isenback Charles A (Laura B) h 24 Warwick rd  
Isenberg Jacob (Bertha) h 12 Fuller  
Ithell Ralph S salesman h 1569 Beacon  
Ittmann Hans W (Ethel) mgr B h 326 Clark rd  
Jack Edwin E (Mary) physician 65 Upland rd h do  
Jackman Arthur C (Edith) chauffeur h 18 Homer  
"Wallace S h 14 Wellman  
Jackson Abbie L Mrs h 332 Washington  
"Anson P h 162 Cypress  
"Archibald J pianos B h 49 Coolidge  
"Avis B h 1386 Beacon  
"Charles student bds 489 Boylston  
"Edith bds 1757 Beacon  
"Elizabeth and Annie H bds 329 Tappan  
"Elizabeth L Mrs h 1386 Beacon  
"Ethel L bds 139 Mason ter  
"Eugene B (Caroline) lawyer B h 31 Dwight  
"George A inspector B h 3 Flora  
"Harriet F widow William B h 329 Tappan  
"Hazel B h 1386 Beacon  
"Henry W Mrs h 283 Tappan  
"Herbert A (Katherine) h 18 Monmouth ct  
"Jacob tailor B bds 178 Naples rd  
"James F (Caroline) lawyer h 1757 Beacon  
"Katherine widow Oscar R h 489 Boylston  
"Louis F h 17 University rd  
"L E Miss h 50 Garrison rd  
"Malcolm N (Katherine) broker B h 283 Tappan  
"Margaret M bds 1026 Commonwealth av  
"Noble T (Margaret) confectioner h 12 Wellman  
"Robert F architect h 329 Tappan  
"William painter bds 128 Davis av  
Jacob George F h 485 Washington  
Jacobbi Frieda teacher bds 220 Walnut

**JOHN E. COUSENS COAL CO.** Tel.  
BROOKLINE  
**791 Commonwealth Avenue 1720**

# T. D. WHITNEY CO.

*Everything in Linens*

37-39 Temple Place, 25-39 West St., Boston



BROOKLINE [1918] DIRECTORY

291

- Jacobs Ben S adv mgr B h 77 Browne  
"Charles bds 84 Fuller  
"David (Rebecca) real estate h 98 Fuller  
"Edward (Mary) h 26 Osborne road  
"Fred W (Bertha) leather B h 23 Littell road  
"Helen L teacher High school bds at Boston  
"Israel junk h 17 Brookline av  
"Joseph B (Rita M) lawyer 45 Milk B h 79 Park  
"Joseph E (Kate V) care taker h 114 Coolidge  
"Kate V dressmaker bds 114 Coolidge  
"Mary nurse bds 1223 Beacon  
"Milton M (Annie R) electrical engineer B h 47 Kilsyth rd  
"\*Philip C (Ora M) h 92 Columbia  
"Philip W (Ruth G) lawyer B h 10 Browne  
"Samuel tailor 528 Heath h at Roxbury  
"Sarah E dressmaker bds 123 Kent  
Jacoby Ernest (Alice G) rubber merchant h 281 St Paul  
Jacques widow Frank h 1569 Beacon  
Jacquith Harry lawyer 4 Post office sq B h 94 Marion  
James Benjamin lumber B h 52 Browne  
"Bessie D teacher bds 21 Searle av  
"Catherine D private sec bds 21 Searle av  
"Charles L lumber B h 52 Browne  
"Clitheroe bds 52 Browne  
"Edward P (Lillian S) shoes B h 1676 Beacon  
"Elisha shoes h 111 Salisbury  
"Eliza Mrs h 1501 Beacon  
**JAMES FRANK E** (Gertrude) (Richardson Hill & Co)  
banker 50 Congress Boston h 123 Buckminster road  
See page 18  
"George B forest products 220 Washington B h 15 Ken-  
nard road  
"Preston E bds 123 Buckminster rd  
"Sarah widow William h 21 Searle av  
"Susan H asst at Public Library bds 21 Searle av  
"Woodworth (Esther) at 24 Milk B h 16 Strathmore rd  
Jameson Amanda Mrs h 83 Browne  
"\*Charles C (Adelle) bds 112 Babcock  
"David J (Mary) wire maker h 1 Brook  
"Helen widow Ulysses G h 18 University rd  
"H Marion student bds 18 University rd  
"Lorea student bds 18 University road  
Jamieson John R (Isabelle) clerk h 12 Linden pl  
"Norman S (Sadie) driver h 635 Hammond  
"Robert B (Esther A) dentist B h 25 Russell  
Janes Seth (Stella M) investments h 74 Naples rd  
Janney Joseph A (Agnes S) h 15 Euston  
Jansen John A plumber 292 Harvard h 95 Browne  
Jantzen Francis T (Alice M) physician h 15 Kilsyth rd

## LEWANDOS LAUNDRY DEPARTMENT

Does More Fine Work Than Any Other Laundry

1310 Beacon Street (Coolidge Corner) Telephone 5030

# Harvard TAXI

TEL. 1220  
LIMOUSINE and  
TOURING CARS

292

BROOKLINE [1918] DIRECTORY

- Janvier William N (Effie R) wholesale druggist B h 1793  
Beacon
- Janvrin Frank painter bds 352 Washington  
"Fred W (Rose L) mgr h 2 Strathmore rd  
"James (Lida) chauffeur bds 21 Sheafe  
Jarboe Thomas mgr B h 32 Milton rd  
"William E (Helen F manager B h 174 Harvard  
"William H bds 32 Milton rd  
Jarvie Agnes J stenographer B bds 23 White pl  
"Alexander chauffeur h 23 White pl  
"Alexander Jr clerk bds 23 White pl  
"Jessie housekeeper 23 White pl  
"William A (Georgie) driver 1324 Beacon h 47 Brook  
Jarvis Annie M trained nurse bds 166 Walnut  
"Ella J nurse Board of Health h 91 St Paul  
"Florence N clerk Brookline Trust Co bds at Boston  
"Henry Roe Mrs bds 91 St Paul  
"Russell (Margaret) bds 57 Bartlett crescent  
"Sturgis C bank examiner h 166 Walnut  
Jeffers Thomas C (Ruby L) civil engineer h 7 Franklin  
Jefferson Mary M widow John T 3887 Harvard  
Jeffrey Florence Mrs bds 71 Aspinwall av  
Jelly Anne M widow George F h 222 Rawson rd  
"Frederick machinist rms 14 Davis av  
"Louis waiter Country Club bds do  
Jenkins Annie B M bds 1809 Beacon  
"Arthur W (Flora) supt 21 Walter av h 10 E Milton rd  
"David C (Mary) police h 54 Kent  
"Edward bds 136 Boylston  
"Frederick J (Priscilla M) clerk h 55 Brook  
"Harry W (Williamina) clerk 1324 Beacon h 88 Brook  
"Hugh J (McIntyre & Jenkins) 382 Harvard h at Boston  
"James C Mrs h 1809 Beacon  
"J Arthur broker h 1809 Beacon  
"Shelton H (Elizabeth) clerk 1324 Beacon h 39 School  
"William (Helen) h 7 Cameron  
Jenkinson Anstace bds 63 Rawson rd  
Jenks Harvey P student bds 175 Naples rd  
"Henrietta M Mrs h 175 Naples rd  
Jeness Kelley Rev h 111 Davis av  
Jenney Bernard Jr wholesale druggist B h 132 Carlton  
"Charles S (Martha) gasoline h 155 Coolidge  
"Herbert H bds 73 Longwood av  
"\*Malcolm bds 73 Longwood av  
"Walter Mrs h 73 Longwood av  
Jennings Charles E carpenter 346 Washington b 26 Jam-  
aica rd  
"Ellen widow John h 80 Brookline av  
"Ethel C clerk rms 11 Town Hall bds 378 Washington  
"John A Mrs h 1896 Beacon



FOR STORM WINDOW FASTENERS  
**USE MERRILL'S**  
Fact'y Cambridge; First & Thorndike  
Sts.,

**SHADES**  
AND  
**SCREENS**

**M. MALMROSE, Painting & Decorating**  
**Tel. 4841 Brookline**  
**288 HARVARD ST. BROOKLINE, MASS.**

BROOKLINE [1918] DIRECTORY

293

**Jennings**

- "Mary R h 9 Rice
- "Michael C laborer h 50 Boylston
- "Michael J gardener h 240 Cypress
- Jernegan Harry J freight solicitor B h 39 Addington rd
- Jersey Butter Co (William C Taylor) 131 Washington
- "Cloth Mills (Ernest L Barrows and Robert J Logan)  
knit goods 65 Kent
- Jesselsohn Louis (Elsie) wholesale tobacco h 96 St Paul
- Jewell Charles F (Elizabeth W) University rd
- Jewett Freeland (Katherine A) pres 45 Milk B h 1223  
Beacon
- "Paul N treas Brookline Trust Co h at Dorchester
- Joel David J (Sarah) salesman B h 47 Beals
- "Maria M Mrs h 47 Kilsyth rd
- Johnson Albanus (Selma) chauffeur h 162 Chestnut
- "Alexander h 2 Linden
- "Alfred (Annie) chauffeur h 54 Regent circle
- "Annie E h 68 Harvard
- "Arthur W (Marjorie B) h 1 Auburn cts
- "Augusta J h 48 Dwight
- "Axel (Agnes) chauffeur h 17 Craig pl
- "A Konrad (Emma H) real estate B h 1378 Beacon
- "Bros (Richard) masons and contractors 221 Wash
- JOHNSON CARL J** (Freda S) upholsterer 1635 Bea-  
con h 25 University rd See page 12
- "Charles F (Helen M) student bds 31 Linden pl
- "Charles G janitor Heath school h 495 Heath
- "Charles S groceries B h 180 St Paul
- "Charles W (Carrie W) curator h 11 Park
- "Edward (Bertha) h 270 Cypress
- "Eliot C W (Anna) salesman B h 242 Clarke rd
- "Elizabeth bds 1027 Beacon
- "Ellen T dressmaker 68 Harvard b do
- "Ervin A (Laura H) dentist B h 28 Russell
- "Felix clerk P O 1 Harvard h 177 Pond av
- "Fish Co (George P Johnson) 176 Washington
- "Florence K bds 48 Dwight
- "Frank E (Emma A) fish h 1390 Beacon
- "Frank R (Jeannette) mgr B h 64 Sumner rd
- "George A student bds 794 Boylston
- "George H (Calista) chief of fire dept 340 Wash h 15  
Thayer
- "George P (Marion) (Johnson Fish Co) 176 Washington  
h 37 Waverly
- "George R (Elizabeth) asst janitor Public Library h 21  
Searle av
- "Gladys lawyer bds 1710 Beacon
- "Grace F teacher gymnastics bds 205 Davis av
- "Henrietta h 36 Monmouth

**LEWANDOS**  
**Dyers and Cleansers**  
**1310 Beacon Street (Coolidge Corner) Telephone 5030**

# BROOKLINE ORIENTAL RUG CO.

M. S. Shukloian, Prop.

ORIENTAL AND DOMESTIC RUGS AND CARPETS

Expert Weaving, Repairing and Cleaning

1646 Beacon St.,

Brookline

Tel. Connection

294

BROOKLINE [1918] DIRECTORY

## Johnson

- "Henry F (Ella S) livery stable B h 182 St Paul
- "James bds 450 Warren
- "James S (Hattie Mabel) mgr B h 3 Cypress ter (E)
- "Jennie W h 26 Linden pl
- "John (Mary) police h 40 Perry
- "John chauffeur bds 41 Harvard
- "John A (Caroline) chauffeur h 794 Boylston
- "John Jr clerk bds 40 Perry
- "John K (Cora M) yarn broker h 12 Strathmore rd
- "John L engineer Free Hospital for Women bds do
- "Joseph chauffeur bds 297 Washington
- "Josephine V bookkeeper 277 Harvard h Medford
- "J Leo chauffeur bds 40 Perry
- "J Marion clerk Brookline Trust Co bds 40 Perry
- "Katherine A teacher Sewall school bds 205 Davis av
- "Lawrence J clerk bds 181 Davis av
- "Leo A estimator 221 Washington bds 181 Davis av
- "Louise chemistry asst bds 205 Davis av
- "Marion E bds 37 Waverly
- "Martin (Ellen) laborer h 783 Boylston
- "Mary A h 83 Park
- "Mary R widow Patrick h 205 Davis av
- "Mary W L Mrs physician 158 Wolcott rd h do
- "Paul W U S N bds 1710 Beacon
- "\*Philip F bds 40 Perry
- "Philip L bds 181 Davis av
- "Ralph plumber bds 1710 Beacon
- "Reynold (Ida) chauffeur h 1870 Beacon
- "Richard (Mary E) (Johnson Bros) mason 221 Washing-  
ton h 181 Davis av
- "Richard F builder 68 Harvard h do
- "Richard J student bds 181 Davis av
- "Robert (Elizabeth) driver h 661 Washington
- "Sara h A widow John G h 68 Centre
- "Sarah E h 38 Stedman
- "Stephen F (Lizzie T) h 35 Adams
- "Susie G dressmaker bds 108 Westbourne ter
- "Thomas V L (Mary) baker's supplies B h 1501 Beacon
- "Walter F police h 163 Pond av
- "William B (Katherine) plumber h 1710 Beacon
- "William C bookkeeper 221 Washington bds 94 Dudley
- "William C (Helen) contractor h 94 Dudley
- "William C (Irma) vice pres Columbian Life Insurance  
Co h 49 Warren
- "see Johnsen, Johnston and Johnstone
- Johnston Albert G real estate h 498 Harvard
- "Alexander B (Margaret) police h 83 Brook
- "Charles J (Beacon Real Estate Co) 1673 Beacon h do

## Metropolitan Coal Co.

General Offices : 20 Exchange Place, Boston

Brookline Office, Morss Avenue and Washington St.

All Orders Promptly Delivered.

Orders for House Coal respectfully Solicited.

**ELIOT B. SHEPARD**  
**ELECTRICAL CONTRACTOR**

244 Harvard St. Tel Brookline 864 Coolidge Corner

BROOKLINE [1918] DIRECTORY

295

**Johnston**

- "Ellen A widow John J h 498 Harvard  
"Frank X (Mary C) broker B h 89 Mason ter  
**JOHNSTON GEORGE W** (Mary T) real estate and insurance 1299 and 1930 Beacon and 125 Tremont Boston h 1146 Beacon See top lines  
"James (Emily) porter h 227 Washington  
"John C (Annie P) lawyer B h 19 Kilsyth rd  
"Louise G h 498 Harvard  
"Randolph student bds 1146 Beacon  
"William E (Belle R) grocer B h 47 Naples rd  
Johnstone Archibald M tailor 1348 Beacon h at Roxbury  
"G E h 208 Winthrop rd  
"James (Hannah) pianos h 150 Cypress  
"J Oliver teacher bds 150 Cypress  
"Jeanette bds 150 Cypress  
Jolles Edmund sales bds 76 Verndale  
"Leo (Minnie) grocer h 76 Verndale  
"Morton student bds 76 Verndale  
Jones Albert (Mary) foreman h 54 Linden pl  
"Anna F h 267 Walnut  
"Arthur S lawyer bds 9 Stetson  
"Asa W (Edith) carpenter h 34 Station  
"A Marshall (Grace) publisher B h 43 Circuit rd  
"Carrie h 1359 Beacon  
"Charles E Mrs h 282 Buckminster rd  
"Clarence W (Virginia) ha 101 St Marys  
"Dorothy B h 1019 Beacon  
"Everett (Janet H) physician 1658 Beacon h do  
"Fannie Mrs h 1514 Beacon  
"Frederick E (Florence N) physician B h 48 Corey rd  
"Frederick K M (Helen M) h 21 Strathmore rd  
"George J (Nellie) shoe mfg h 53 Winthrop rd  
"Harry (Ruth) mechanic h 15 Park Vale  
"Helen H died Jan 10 1918  
"Herbert K salesman h 387 Harvard  
"Jane E bookkeeper 110 Washington bds 18 Morss av  
"Jennie h 18 Morss av  
"John C (Anna) physician 56 Hawes h do  
"Joseph G (Ada W) insurance B h 1539 Beacon  
"Kate M widow William E h 40 Babcock  
"Katherine h 195 St Paul  
"Malcolm F insurance h 1019 Beacon  
"Malcolm S (Octavia G) dist sales mgr 40 Central B h 3  
Auburn cts  
"Margaret Mrs h 9 Sewall av  
"Margaret H h 1019 Beacon  
"Mary widow James h 195 St Paul

**REAL LACES LEWANDOS**

Cleansed to look like New  
Mended like New

1310 Beacon Street  
(Coolidge Corner) Telephone 5030

# Frank A. Russell

Sells and Rents Brookline

**REAL ESTATE**

Phone Brookline 1750

296

BROOKLINE [1918] DIRECTORY

## Jones

- "Mary C teacher Practical Arts school h at Cambridge  
"Oscar A (Addie) restaurant B h 59 Marion  
"Ralph H asst 334 Washington bds at Roxbury  
"Robert J (Josephine) builder h 1197 Beacon  
"Ronald h 208 Winthrop road  
"Rosalie bds 61 Sumner rd  
"Theodore (Adelaide) treas 33 Franklin B h 61 Sumner rd  
"Thomas P h 1060 Beacon  
"Winnifred bds 9 Stetson  
"Winthrop B (Ella M) printing h 9 Stetson  
**JONSSON CARL R** (Louise M) picture frames 1345 Bea-  
con and (William E McCoy & Co) h 9 Devotion See  
page 14  
Jopp Charles P (Harriet) pres Beacon Trust Co B h 1101  
Beacon  
Jordan Charles H (Hannah) hostler 554 Heath h 552 do  
"George A Mrs h 125 Coolidge  
"George N (Emma M) mgr h 145 Kent  
"Joseph head bookkeeper Brookline Trust Co bds at South  
Boston  
"Margaret Mrs h 31 Stearns rd  
"Oliver W (Cora L) passenger agt h 369 Harvard  
"William E (Edith E) supt B h 44 Kilsyth rd  
Jorden Mary h 1090 Beacon  
\*Jouannet Francis L teacher bds 54 Kent  
\*\*Paul C U S A bds 54 Kent  
"Peter A (Mary) upholsterer 30 Station h 54 Kent  
Jowett John N (Alice C) h 52 Kilsyth rd  
Joyce Elizabeth A h 27 Claffin rd  
"Elizabeth E teacher Pierce school h 56 Perry  
"Henry J (Ellen J) druggist B h 27 Harvard av  
"James H (Mabel W) h 1619 Beacon  
"John T driver h 34 Juniper  
"Margaret Mrs h 56 Perry  
Jrysell Charles O (Anna) carpenter h 335 Boylston  
Judah Oscar S (Lillian) dry goods B h 1455 Beacon  
Judd David H (Tillie M) physician 10 Pleasant h do  
\*\*Edward student bds 10 Pleasant  
"Lillian bookkeeper bds 6 Strathmore rd  
Judge Joseph (Catherine) laborer h 787 Boylston  
"Mary E bookkeeper 264 Washington h at Boston  
Judkins Charles A (Beatrice) hotel mgr h 35 University rd  
Kaan George W (Mary Moore) physician 419 Boylston  
Boston and 162 Aspinwall av h do  
"Helen W student bds -162 Aspinwal av  
"Marie W student bds 162 Aspinwall av  
Kaffenburgh Albert W (Hannah) tobacco B h 20 Amory

**JOHN E. COUSENS COAL CO.** Tel. BROOKLINE  
**791 Commonwealth Avenue 1720**



# RHODES BROS. CO. GROCERIES and PROVISIONS

10 and 11 HARVARD SQUARE - - - BROOKLINE

170 to 174 MASSACHUSETTS AVENUE - - BOSTON

BROOKLINE [1918] DIRECTORY 297

## Kaffenburgh

- "Carl J (Bessie) tobacco B h 92 Sewall av  
"Helene W wid Isaac h 50 Naples rd  
"Walter A tobacco B h 50 Naples rd  
Kahn Herman E (Bertha) dentist 219 Harvard h do  
Kaiser Benjamin A (Minerva) leaf tobacco B h 99 Marion  
Kaizer George A (Minna) drugs B h 36 Vernon  
Kalbfleisch Karl H (Dorothy) sales mgr B h 222 Raw-  
son road  
Kallary Frances J bds 274 Washington  
Kallman Julius (Louise) shoe findings B h 16 Parkman  
"Rhoda bds 75 Verndale  
Kalmus Herbert T (Natalie M) prof M I T h 1688 Beacon  
Kaloosd Garabed A fruit 1368 Beacon rms do  
Kanavos Arthur (May) grocer h 343 Boylston  
Kane Elizabeth H Mrs h 24 Winchester  
"Hugh cable splicer h 100 Franklin  
"Mary Mrs dressmaker h 93 Perry  
"Michael coachman h 50 Harvard  
"Patrick (Margaret) laborer h 349 Boylston  
"Richard L tailor 1631 Beacon h at Cambridge  
"Thomas W (Bridget) laborer h 35 Juniper  
"see O'Kane  
Kantor Samuel tailor emp 38 Walnut h at Boston  
"Solomon B (Jennie J) diamonds B h 3 Fuller  
Kaplan Samuel tailor 308 Washington h at E Boston  
Karpowich Joseph (Sagan & Karpowich) 83a Washing-  
ton h at Roxbury  
Katon May A h 208 Winthrop rd  
Kaufman Augustus delicatessen 1351b Beacon h Allston  
"Beatrice T bds 178 Naples rd  
"Henrietta bds 26 Claflin rd  
"\*Henry M bds 26 Claflin rd  
"Joseph (Rebecca) salesman h 178 Naples rd  
"Michael D (Pearl) salesman h 26 Claflin rd  
"Samuel bds 178 Naples rd  
Kay J Murray Jr h 155 Gardner rd  
"Mary P widow J Murray h 15 Gardner rd  
"May M bds 155 Gardner rd  
Keady Esther bds 17 Henry  
"James machinist bds 17 Henry  
"John (Mary) gardener h 17 Henry  
"Mary J clerk B bds 17 Henry  
"Robert P hoseman Combination A A B F D b 17 Henry  
Keane James hostler bds 333 Boylston  
"John J (Annie) janitor Brookline Trust Co h 333 Boyl-  
ston  
"Thomas laborer Country Club bds do  
"see Keen and Keene  
Kearin Anna L bookkeeper 9 Cameron bds at Cambridge

**LEWANDOS** Dresses Dyed and Cleansed  
WHOLE OR RIPPED

Our own motors call for and deliver packages

1310 Beacon Street (Coolidge Corner) Telephone 5030

# WILLIAM E. McCOY & CO. Real Estate and Insurance

OFFICES: { 451 Old South Bldg., Boston  
1345 Beacon Street, Brookline

298 BROOKLINE [1918] DIRECTORY

Kearns Martin (Mary) coachman h 643 Chestnut Hill av  
"Mary E student bds 643 Chestnut Hill av  
"Thomas A (Margaret) laborer h rear 175 High  
Keary Helen M stenographer bds 32 Bowker  
Keaveney Edward laborer h 25 Morss av  
"James (Agnes) choreman h 18 Homer  
"Patrick choreman b 18 Homer  
Keavney John (Elizabeth) gardener h 27 School  
Kebler Katherine A h 1223 Beacon  
Keefe Edmund T (Louise C) h 167 Fuller  
"Etta Mrs h 354 Washington  
"George painter bds 24 Winthrop pl  
"Joseph (Georgianna) painter 204 Washington h 24 Win-  
throp pl  
"Leah B Mrs h 138 Fuller  
"Norman J painter b 24 Winthrop pl  
"Thomas A (Catherine F) carriage maker h 6 Flora  
"Thomas F (Frances) salesman h 106 Browne  
"Thomas F jr bds 106 Browne  
"\*Walter laborer bds 354 Washington  
Keegan John (Mary) plumber 87 Monmouth h 217 Free-  
man  
"John L bds 217 Freeman  
"Lulu A clerk bds 217 Freeman  
"Michael F (Alice E) lieut Combination G h 120 Browne  
"Richard machinist bds 120 Browne  
"William H plumber bds 217 Freeman  
Keeler Belle J h 208 Winthrop rd  
"Sarah M teacher Longwood school bds at Boston  
Keelhlwetter Frank salesman 10 Harvard sq h 288 Wash-  
ington  
Keeling Edward L draftsman bds 34 Bowker  
"Lloyd H insurance bds 34 Bowker  
"Robert V (Cora) collector h 34 Bowker  
Keenan Agnes G bds 10 Homer  
"\*Daniel R lineman bds 14 Linden  
"Henry chauffeur h 210 Freeman  
"Joseph ship builder bds 14 Linden  
"Joseph ship builder bds 27 Hurd rd  
"Margaret bds 110 Freeman  
"Margaret G bookkeeper b 106 Franklin  
"Mary J widow Thomas h 106 Franklin  
"Patrick (Catherine) laborer h 41 Kerrigan pl  
Keene Lizzie C Mrs bds 1470 Beacon  
"Paul M (Sadie M B) h 95 Mason ter  
Keening Joseph H (Mabel S) supt h 9 Flora  
Keep Charles M (Grace B) dentist B h 35 Longwood av  
"Thomas P (Mary) chauffeur h 315 Boylston  
Kehew Rose C Mrs bds 98 St Paul  
Kehrhahn Freda teacher B bds 27 Elm

**When you learn the full use of your Directory,  
you will appreciate its value as one of the  
best tools in your business**

# FRANK GAIR MACOMBER INSURANCE

151 MILK STREET

BOSTON

BROOKLINE [1918] DIRECTORY

299

## Kehrhahn

- "Werner hides B h 27 Elm  
Keiser Peter h 183 Aspinwall av  
Keith Andrew (Margaret) gardener J Randolph Cool-  
idge's h Heath near Woodland rd  
"Andrew J student bds 335 Heath  
"Bradford J (Margaret L) foreman B h 51 Clark rd  
"George W clerk bds 51 Clark rd  
"\*Henry W (Eva G) prof M I T h 62 Dwight  
"Herbert J (Harriet) h 1514 Beacon  
"Louis W salesman bds 51 Clark rd  
"Louise A cashier 10 Harvard sq h 7 Elm  
"Moses A h 7 Elm  
"Simon C (Annie C) h 138 Lancaster ter  
Kelarges John garageman rms 33 Kent  
Kelleher Catherine widow Patrick A h 9 Mulford  
"Frances G student bds 1 Mulford  
"Patrick A died July 23, 1917  
"Mary clerk Brookline Trust Co bds 9 Mulford  
"Peter F police h 1 Mulford  
"Richard janitor William H Lincoln primary and Sewall  
schools h 20 Hart  
"Richard B bookkeeper B b 9 Mulford  
"Thomas J died May 27, 1917  
Keller Carl T (Mirian) h 22 Euston  
"Harry (Marvel) leather h 1 Winchester  
"Lillian buyer bds 1 Winchester  
"Ruth grocer h at Roxbury  
"Sadie sec'y bds 1 Winchester  
Kelley Alice student b 305 Warren st  
"Annie housekeeper 234 Cypress  
"Annie widow John h 158 Cypress  
"Arthur J student bds 646 Newton  
"Delia F Mrs h 1343 Beacon  
"Edward C clerk bds 36 Cypress  
"Ellen widow John h 30 Pearl  
"Frederick A (Mabelle E) chauffeur h 17 Linden ct  
"George A asst engineer Manual Training school bds 36  
Cypress  
"James (Mary) gardner h 781 Boylston  
"James A clerk B h 1343 Beacon  
"James B blacksmith bds 30 Pearl  
"\*James H letter carrier P O 1354 Beacon h at Auburn-  
dale  
"\*James V, U S A bds 60 Harrison  
"John (Mary) laborer h 10 Kerrigan pl  
"John laborer h rear 48 Pearl 8  
"John plasterer b 158 Cypress  
"John A clerk P O 1354 Beacon h at Roxbury  
"John G bds 44 Cameron

## LEWANDOS

1310 Beacon Street  
(Coolidge Corner) Telephone 5030

## Carpets and Rugs

Cleansed by Steam or  
Naphtha Beaten Taken up  
Put down

## KING AUTO SUPPLY COMPANY

Auto Supplies, Vulcanizing, Hardware, Keys Made,  
Glass. 207 WASHINGTON ST., Tel. Brookline 401

300 BROOKLINE [1918] DIRECTORY

### Kelley

- "John H (Ellen M) janitor 1038 Beacon h do
- "John I draftsman bds Warren near Dudley
- "John J (Nellie) chauffeur h 22 Homer
- "John J (Mary) chauffeur 196 Gardner rd h 98 Cypress
- "John J (Nora) choreman h 3 Leverett
- "John J clerk b 234 Cypress
- "John J (Catherine) gardener h 44 Cameron
- "John J police bds 60 Harrison
- "John J (Catherine) helper h 345 Boylston
- "John P (Ellen) shoe worker h 18 Roberts
- "Joseph W lieut Combination B bds 36 Cypress
- "Josephine F dry goods B bds 47 White pl
- "J Payson clerk 714 Washington bds 26 Prospect
- "Katherine h 201 High
- "Kiernan T (Catherine) letter carrier Chestnut Hill P O  
h 646 Newton
- "Lavina T widow Frank M h 54 Dwight
- "Margaret Mrs h 97 St Paul
- "Mary clerk B bds 234 Cypress
- "Mary A widow John h 60 Harrison
- "Mary J widow John h 26 Prospect
- "Michael J (Mary) hoseman Combination No 1 h 36  
Cypress
- "Otis C clerk 1324 Beacon h at Dorchester
- "Owen (Mary) chauffeur h 63 Walter av
- "Patrick (Mary) lab h 234 Cypress
- "Patrick J (Annie) janitor Michael Driscoll school h 84  
Chestnut Hill av
- "Patrick T (Mary E) horseshoer h 7 Timon av
- "Pauline H S Mrs h 29 Columbia
- "Robert M (Emily) fish h 17 Alton pl
- "Roy F bds 646 Newton
- "Sarah widow Joseph h 33 Kendall
- "Thomas F engineer Engine No 2 bds 36 Cypress
- "Thomas J (Margaret) contractor 305 Warren n Dudley  
h do
- "Thomas J Jr engraver bds 305 Warren n Dudley
- "Walter F Goodyear Rubber Co bds 305 Warren n Dud-  
ley
- "\*William J (Elizabeth) h 5 Holden
- "William L clerk 1324 Beacon bds 60 Harrison
- "see Kelly
- Kellogg Alfred G artist bds 62 Greenough
- "Branton H bds 62 Greenough
- "Charles F (Caroline) accountant h 1671 Beacon
- "Edith b 62 Greenough
- "Harold F (Edna) architect h 1671 Beacon
- "Jane H widow Charles W h 62 Greenough
- Kellom Arthur H (Edna H) confectionery h 38 Harrison

**M. MALMROSE, Painting & Decorating**  
Tel. 4841 Brookline  
288 HARVARD ST. BROOKLINE, MASS.

**W. J. GALLAGHER****PLUMBING — HEATING**

Tel., Shop, Brookline 3631

1376 BEACON ST.

Tel., Res., Brighton 1357-M

BROOKLINE

BROOKLINE [1918] DIRECTORY

301

- Kellough Alice L widow Andrew h 7 Kendall  
 Kelly Edward (Celia) engineer h 115 Boylston  
 "Elizabeth M h 15 Kendall  
 "Ellen T h 15 Kendall  
 "Georgina bds 108 Winthrop rd  
 "Henry (Nellie) janitor h 4 Boylston pl  
 "James L (Elizabeth A) mfrs agent h 51 Kenwood  
 "John H mgr B h 108 Winthrop rd  
 "J G driver 10 Harvard sq h 44 Cameron  
 "Katherine F bookkeeper h 11 Hurd rd  
 "Madeline J Mrs h 3 Englewood av  
 "Margaret V stenographer bds 11 Hurd rd  
 "Mary A dressmaker 11 Hurd rd h do  
 "Michael plumber 18 High h at B  
 "Michael J at Custom House B h 118 Franklin  
 "Patrick J (Bridget) laborer h 299 Boylston  
 "Robert H hide broker B h 25 Brook  
 "Thomas conductor bds 133 Cypress  
 "Thomas H (Isabelle) police h 17 Park Vale  
 "William (Gertrude) laborer h 21 Sheafe  
 "see Kelley  
 Kelsey Paul H musician h 803 Washington  
 Kemble Laurence G Mrs h 220 Walnut  
 Kemp Edythe M h 10 Circuit rd  
 "William S (Flora C) treas B h 78 Evans rd  
 Kempton Mary J widow Thomas W h 40 Griggs rd  
 Kendall Jean teacher h 208 Winthrop road  
 "Maxwell h 9 Sewall av  
 "Lexri A widow Charles A 162 Mason ter  
 Kendrick Charles A Jr bookkeeper bds 162 Mason ter  
 "\*Theodore H clerk bds 162 Mason ter  
 "Thomas student bds 139 Brook  
 "William (Margaret) coachman B h 139 Brook.  
 "see Kenrick  
 Kenefick James W bds 560 Heath  
 "Mary bds 548 Heath  
 Kennan Josephine S h 424 Washington  
 Kennealey Charles A clerk bds 117 Harvard  
 "Edmund J clerk bds 117 Harvard  
 "John H (Lucinda) physician 1570 Tremont B and 117  
 Harvard h do  
 "\*Lewis J clerk h 117 Harvard  
 "Mary J clerk bds 117 Harvard  
 "\*Raymond J student bds 117 Harvard  
 "\*William R clerk bds 117 Harvard  
 Kennedy Albert D stenographer bds 21 Linden pl  
 "Alice bds 75 Longwood av  
 "Alicia bds 1110 Beacon  
 "Anna L h 27 Harvard av  
 "Daniel Edwards (Elizabeth) author h 17 Devon road

**LEWANDOS**

1310 Beacon Street

(Coolidge Corner) Telephone 5030

DYE OR CLEANSE ALL  
 FABRICS USED IN THE  
 HOME AND CLOTHING  
 FOR MEN WOMEN AND  
 CHILDREN

**George W. Johnston**  
**Real Estate 1299 Beacon St.**  
 TELEPHONE 2190

302

BROOKLINE [1918] DIRECTORY

**Kennedy**

- "Dennis (Catherine) laborer h 221 Reservoir road  
 "Dennis T (Teresa M) h 75 Longwood av  
 "\*Edward G bds 1110 Beacon  
 "Ellen h 126 Cypress  
 "Ellen M bds 55 South  
 "Emma J Mrs h 9 Harvard pl  
 "Grace D bds 48 Winchester  
 "Frederick J (Pheobie) clothier h 1038 Beacon  
 "Helen bds 75 Longwood av  
 "James J (Margaret) chauffeur h 62 Atherton road  
 "John Mrs (Eagle Hand Laundry) 40 Walnut h at Rox-  
 bury  
 "John J (Elisa) butter h 1110 Beacon  
 "\*Joseph P (Rose) pres h 83 Beals  
 "Margaret bds 75 Longwood av  
 "Patrick (Ellen) laborer h Walter av  
 "Roger bds 48 Winchester  
 "Sidney A bds 55 Brook  
 "Sinclair (Ray B) h 1080 Beacon  
 "Thomas (Mary J) driver h 24 Flora  
 "\*Thomas F musician h 9 Harvard pl  
 "William (Mary) coachman h 220 Rawson road  
 "William druggist 1322 Beacon h at Revere  
 "William G foreman B b 121 Reservoir rd  
 "& Co butter 105 Washington  
 Kenney Annie widow John dressmaker bds 115 Boylston  
 "I L meat cutter 10 Harvard sq h at Natick  
 "John (Honora) laborer h 12 Kerrigan pl  
 "John Jr driver bds 12 Kerrigan pl  
 "Martin postal clerk 1354 Beacon h at Brighton  
 "Patrick (Annie) chauffeur h 503 Washington  
 "Robert bds 12 Kerrigan pl  
 "William F (Margaret) laborer h 43 Walter av  
 Kennison Eliza G Mrs h 14 Warwick road  
 Kenrick Alfred E died Jan 17 1917  
 "Amanda widow David T bds 16 Searle av  
 "Charles A (Ada M) clerk h 16 Searle av  
 "David A (Hattie E) carpenter h 15 Searle av  
 "Frank O fire alarm oper 342 Washington bds 15 Searle  
 av  
 "George B (Mary Lena) salesman h 150 Aspinwall av  
 "see Kendrick  
 Kent Eleanor Mrs h 153 Sewall av  
 "Guy (Susannah) Major h 76 Marshall  
 "Ira R (Louise) editor B h 25 Waverly  
 "Kate V Mrs h 4 Park  
 Kentley George driver 66 Washington bds 94 Boylston  
 "James (Ellen) fireman h 94 Boylston  
 Keough John J (Annie C) gardener h 20 Perry

**The Directory to a business man is as essential  
 as a Dictionary to the student**

# J. P. MACKEY, Hardware and Roofing

AUTOMOBILE SUPPLIES

Special Attention Given to Repairing Roofs

HARVARD SQUARE

Tel. 292

BROOKLINE

BROOKLINE [1918] DIRECTORY

303

## Keough

- "Joseph (Josephine G) conductor h 44 Cameron  
Keppler Clara L widow Theodore L h 1110 Beacon  
Kerig Misses h 1862 Beacon  
Kernan Edward clerk rms 52 Brook  
"John B (Elizabeth C) carpenter 346 Washington h 127  
Summer  
Kerr Joseph woodworker bds 201 High  
"Mary widow Terrance M h 274 Washington  
Kerrigan Agnes bookkeeper B bds 26 Kent sq  
"Albert E editor B bds 32 Thorndike  
"Arthur G hatter bds 32 Thorndike  
"Elizabeth A widow William F h 32 Thorndike  
"Helen F milliner bds 26 Kent sq  
"Margaret A bookkeeper B bds 26 Kent sq  
"Mary Josephine bds 32 Thorndike  
"Mary F bds 26 Kent sq  
"Michael gardener 357 Kent h 26 Kent sq  
Kerry Frederick A (Ida) treas B h 10 Downing road  
Kessell Edward J painter 204 Washington h at Boston  
Ketcham Charles J Mrs h 67 Carlton  
"Philips lawyer bds 67 Carlton  
Ketchum Claude H (Georgia P) h 9 Fairbanks  
"Quintard lawyer bds 67 Carlton  
Kettembeil Adolph (Nina) dentist 4 Davis av h do  
Kevey John chauffeur bds 11 Craig pl  
"Patrick (Sarah) choreman h 11 Craig pl  
Keyes Eben W (Ellen L) at 179 South, Boston h 180 St  
Paul  
"Helen A piano teacher bds 62 Centre  
"Herbert W (Harriet H) mgr at Cambridge h 62 Centre  
"Ruth E bds 57 Addington road  
"William F (Rebecca) plumbing and heating 1475 Beacon  
h 57 Addington road  
\*Kibbee Austin S (Ruth C) h 198 St Paul  
Kickham Charles J (Mary J) physician 31 Harvard h 40 do  
\*\*Edward bds 19 Kendall pl  
"John builder bds 19 Kendall  
"Lawrence died Jan 15 1918  
"L Frank painter 364 Boylston h 52 Jamaica road  
"Sarah J widow Lawrence h 19 Kendall  
Kidd Fred (Gertrude) trimmer h 25 White pl  
"William J (Agnes) gardener h 124 Cypress  
Kiefer William G (Flora Van N) roofing B h 106 Beals  
Kiernan Annie E h 1865 Beacon  
"Lena M h 1865 Beacon  
Kiggen Mary A h 93 St Paul  
Kilborn Laura W artist bds 8 Park Drive ter  
Kilby Quincy (Fanny) writer h 260 Aspinwall av  
Kildea Margaret Mrs h 280 Cypress

**GREGORY & BROWN CO.**  
Importer and Interior Decorators  
6 HAMILTON PLACE, BOSTON, MASS. Opposite Park Street Church

Paper Hangings and Fabrics, Draperies, Upholstering,  
Furniture, Carpets, Paintings, Decorating. Bedding to  
order and remade.  
Telephone Fort Hill 526

## LEWANDOS

Dyers Cleansers Launderers

1310 Beacon Street (Coolidge Corner)

## Gloves Cleaned

10c PER PAIR FOR  
ALL LENGTHS

Telephone 5030

## KING AUTO SUPPLY COMPANY

Auto Supplies, Vulcanizing, Hardware, Keys Made,  
Glass. 207 WASHINGTON ST., Tel. Brookline 401

304 BROOKLINE [1918] DIRECTORY

- Kilduff Blanche H Mrs clerk 1319 Beacon h 683 Wash-  
ton  
Kiley Michael S bds 158 Harvard  
Kilgore Co (Fred O Kilgore) auto vitalizers 1640a Bea-  
con  
"Fred O (Kilgore Co) 1640a Beacon h at Watertown  
Kilham Jeanette bds 33 Edge Hill road  
"Theresa bds 33 Edge Hill road  
"Walter H (Jane H) architect 9 Park B h 33 Edge Hill rd  
Kiel Pauline and Jeanne h 85 Francis  
Killgallen Bridget widow h 50 Boylston  
"James (Margaret) driver h 39 Juniper  
"Michael (Mary) laborer h 35 Juniper  
Killgore A Nelson (Maude E) h 247 Kent  
Killilea John (Anna) chauffeur h 13 Craig pl  
"John laborer h r 43 Walter av  
Killion Agnes G stenographer rm 6 Town Hall h at J P  
"Mary J saleswoman bds 35 Pearl  
"Nora T widow Thomas h 35 Pearl  
"Sarah M operative bds 35 Pearl  
"Thomas E F (Lillian) police h 17 Flora  
"Winifred C dressmaker bds 35 Pearl  
Killoren Anna G bds 7 Netherlands road  
"Catherine widow Michael h 7 Netherlands road  
"Catherine T bds 7 Netherlands rd  
"Mary V sec bds 7 Netherlands rd  
"William T with American Trust Co bds 7 Netherlands rd  
Kilmer Alice F bds 92 Lancaster ter  
"Frederick M (Alice F) h 92 Lancaster ter  
"Helen B bds 92 Lancaster terrace  
Kilnan Elizabeth M h 84 Pearl  
"Minnie F h 84 Pearl  
Kilroy Lawrence A (Alice) conductor h 48 Pearl  
Kilton George (Jennie) chauffeur h 12 White pl  
Kimball Allen h 1647 Beacon  
"Caroline I Mrs h 116 Winthrop road  
"Clara L teacher piano 116 Winthrop rd bds do  
"Earl F (Augusta W) machinist h 260 Aspinwall av  
"Edward T (Maude B) h 88 Mason ter  
"Frank Elmore broker h 120 Coolidge  
"Frank E (Annetta A) oils 15 Storer B h 40 Naples rd  
"Frederick G Mrs h 122 Sumner road  
"George Alden (Grace E) h 210 Winthrop road  
"George C (Jeanette) h 147 Salisbury road  
"George Everett (Gertrude R) h 92 Pleasant  
"Grace kindergartener Parsons school b at Newton Hlds  
"Hannah H, Helen F and Lulu S h 294 Kent  
"Irving (May L) studio h 1855 Beacon  
"John C (Florence) bds 147 Salisbury road  
"Kate H widow George F h 30 Kilsyth road

**LAST YEARS DIRECTORY** is as valuable  
as a last years Almanac  
It may send you miles out of your way



V I S I T	<b>RESERVOIR GARAGE</b>	T E L 6232
	Brooklines Finest	
	Limousines and Touring Cars	
	Chestnut Hill Ave., cor. Beacon, Brookline	

BROOKLINE [1918] DIRECTORY

305

**Kimball**

- "Marguerite bds 122 Sumner road
- "Mary A h 60 Greenough
- "Mary I bds 116 Winthrop road
- "Walter F (Laura S) oils h 15 Williams
- Kinden Inga bds 332 Washington
- King Agnes B clerk bds 175 Washington
- "Anna M bookkeeper 236 Washington bds 54 Brook
- KING AUTO SUPPLY CO** Edward S King mgr 207  
Washington See top lines
- "Belle Mrs employment agency 282 Washington h do
- "Bernard (Elizabeth) mason h 15 Winthrop pl
- "Betsey widow Stephen C h 46 Bartlett crescent
- "Catherine widow Felix bds 54 Brook
- "Charles (Emily) hardware h 1891 Beacon
- "Clarence W (Mary) dentist h 88 Naples road
- "Dasie B nurse b 282 Washington
- "Dermott with Red Cross bds 282 Washington
- "Edward S (Anna F) mgr King Auto Supply Co 207  
Washington h 1 Brook
- "Ethel O nurse bds 33 Kent
- "Frances bds 1024 Commonwealth av
- "Felix R grocer 236 Washington h 54 Brook
- "Florence W Mrs (Brookline School of Shorthand) 129  
Washington h at Boston
- "Frank P helper 67 Washington bds 175 do
- "Fred H supt h 1464 Beacon
- "Harold C real estate and insurance 185 Devonshire B  
h 1898 Beacon
- "Helen osteopath 516 Harvard h do
- "Henry C (Nellie F) h 516 Harvard
- "Horace (Eleanor L) h 1589 Beacon
- "John H (Annie) mgr 1630 Beacon h 60 Pearl
- "Joseph F (Carrie A) pres & treas (King Mfg Co Inc)  
305 Washington h 22 Atherton road
- "Lawrence Mrs bds 6 Beals
- "Leonard S (Ella B) real estate h 15 Strathmore rd
- "Leslie W kindergartener at Milton h 15 Strathmore rd
- "Lizzie P widow Stillman B h 1898 Beacon
- "Mfg Co Inc auto specialties 305 Washington
- "Marion C Mrs h 14 Wellman
- "Mary widow Paul N h 60 Pearl
- "Mary widow John h 175 Washington
- "Mary R h 119 Browne
- "May widow John bds 172 Fuller
- "Michael (Margaret J) h 102 Brookline av
- "Moses (Mary) driver h 101 Brookline av
- "Paul C lawyer B h 37 Kilsyth road
- "Robert W (Maude) clerk 1324 Beacon h 42 Jamaica rd
- "Stanley M (Effe L) driver 8 Flora h 20 Harvard pl

**OSTRICH FEATHERS**  
Curled Cleaned Dyed  
**OLD FEATHERS MADE**  
**INTO BOAS**

**LEWANDOS**  
1310 Beacon Street  
(Coolidge Corner) Telephone 5030

**THE BROOKLINE TOWNSMAN \$1.50****A YEAR****"Your Paper in Your Town"****87 WASHINGTON STREET****Tel. Brookline 2186****W. D. ALLEN, Business Manager****V. G. BYERS, Editor**

306

BROOKLINE [1918] DIRECTORY

**King**

- "Winnifred Mrs bds 140 Pleasant  
Kingdon Mabel sec B bds 4 Cypress ter (E)  
Kingman Martin bds 57 Cypress  
Kingsbury Annette R widow Lyman E h 63 Norfolk road  
"Donald B mfg h 63 Norfolk road  
"Fanny W h 184 Aspinwall av  
"Mary E h 184 Winchester  
"Maud L h 184 Aspinwall av  
Kingsley James V h 122 Naples road  
"Robert C (Edna L) treas John H Pray & Sons Co B h  
60 Evans road  
Kinney Alfred F (Mary A) builder B h 104 Coolidge  
"Florence h 36 Webster  
"Helen A h 104 Coolidge  
"Louis W (Anna) commission merchant h 201 Rawson rd  
Kinnon John W (Margaret) carpenter h 74 Pearl  
Kinsella James T (Helen) gardener h 9 High st pl  
Kinsman Charles O (Anna L) mgr 85 Harvard h 22  
Homer  
"Gustavus (Grace) real estate h 205 Rawson road  
"Lucy E died March 1 1918  
"Mary A bds 1730 Beacon  
Kirby Henry A Mrs h 9 Summit av  
"John (Mary) laborer h 33 Pearl  
"\*John P, U S N bds 33 Pearl  
"Lawrence F bds 33 Pearl  
Kirk Florence Mrs bds 30 Claffin road  
"Joseph N (Clara B) carpenter h 40 Atherton road  
Kirker J Edward (Florence W) real estate 34 Walnut h  
91 Frances  
Kirkwood Samuel floorman Harvard St Garage bds 41  
Harvard  
Kirrane James forester bds 55 Reservoir road  
"\*John chauffeur bds 55 Reservoir road  
"Joseph stenographer bds 55 Reservoir road  
"Patrick (Catherine) gardener h 55 Reservoir road  
Kirston Mark real estate h 1870 Beacon  
Kissel Car New Eng branch 940 Commonwealth av  
Kistler Francis A sec B h 6 Thayer  
Kitching Albert H h 227 Rawson road  
Kitson Marion L h 10 Park  
Kittelle Anna L h 55 Kenwood  
"Mary L Mrs bds 55 Kenwood  
"Sumner E W (Anna L) capt U S N h 55 Kenwood  
Kittredge Francis student bds 69 Cypress  
"George A died Dec 26 1917  
"Joseph (Mabel) physician 69 Cypress h do  
"Martha A widow Jeremiah C h 97 Gardner road  
"Wheaton W (Laura) lawyer 148 State B h 106 Crafts rd

**JOHN E. COUSENS COAL CO.**Tel.  
BROOKLINE**791 Commonwealth Avenue 1720**

# T. D. WHITNEY CO.

*Everything in Linens*

37-39 Temple Place, 25-39 West St., Boston



BROOKLINE [1918] DIRECTORY

307

- Klapes Charles fruit and confectionery 131 Cypress h  
237 Washington  
"George clerk 131 Cypress bds 237 Washington  
"Peter clerk 131 Cypress bds 237 Washington  
Klauer Frederick J (Bessie) auto salesman h 26 Claffin rd  
Klein Ignatz shirt waists B h 40 Winchester  
"Joseph L (Ida) lawyer h 53 Winchester  
"William (Emily) salesman h 10 Beals  
Kleiner Ulrich teacher piano 33 Elm rms do  
Klien David (Pearl) provisions 143-145 Cypress h 227 do  
Klink Gertrude R nurse bds 35 Winchester  
Klopf Harry A clerk 147 Washington h at Dorchester  
Klopot Abraham (Esther) salesman h 495 Boylston  
"Anna bds 495 Boylston  
Klous Augusta and Bertha b 119 Park  
"Louis (Mary) real estate 119 Park h do  
"Maurice H mgr B h 191 Babcock  
Knaf Conrad (Anna) upholsterer 14 Cameron h do  
Knapp Bliss (Eloise M) h 11 Hawes  
Kneil Philip C engineer rms 21 Linden pl  
Kniffin Lloyd M (Mary) h 104 Columbia  
Knight Alice M bds 1087 Beacon  
"Ethel bds 131 Carlton  
"Eva E and Jennie E h 3 Portsmouth Hall Richmond ct  
"Florence R bds 1087 Beacon  
"Fred D (Florence) supt h 1915 Beacon  
"Frederick H (Marion B) physician h 17 Green  
"Helen A Mrs h 51 Beals  
"Marion widow John P bds 131 Carlton  
"Mary J widow Alfred J h 1087 Beacon  
"Maybelle E teacher Pierce school h at Roxbury  
Knowles Charles B M (Anna) police h 16 Prospect  
"Henry A (Alice N) paper merchant h 315 Buckminster  
road  
"Herbert S clerk 1319 Beacon bds 16 Prospect  
Knowlton Celia B bds 15 Wellman  
"Chesley H (Helen) restaurant h 66 Chestnut  
"Daniel S (Alice) journalist h 33 Dwight  
"\*Frank C (Abbie) mgr B h 150 Cypress  
"Hugh bds 33 Dwight  
"Mary A widow George bds 33 Dwight  
Knox C Gertrude teacher Lawrence school h at Boston  
"S Caroline h 5 Beals  
Koch Clara bds 147 Thorndike  
"Elsie bookkeeper bds 147 Thorndike  
"Ernestine bds 147 Thorndike  
"Herman (Elizabeth) instructor B A A, Boston h 39 Kent  
"John (John Koch & Son) h 147 Thorndike

## LEWANDOS LAUNDRY DEPARTMENT

Does More Fine Work Than Any Other Laundry

1310 Beacon Street (Coolidge Corner) Telephone 5030

# Harvard TAXI

TEL. 1220  
LIMOUSINE and  
TOURING CARS

308 BROOKLINE [1918] DIRECTORY

## Koch

"John & Son (John & John Jr) props The American Screen Co 302 Washington

"John Jr (Mary) (John Koch & Son) h 39 Kent

"Marie bookkeeper bds 39 Kent

"Viola bookkeeper 302 Washington bds 39 Kent

Koeber Charles A (Elizabeth) mgr h 107 Browne

Koemgsthall Samuel (Jipon) buyer h 140 Fuller

Koerner Arthur (Elizabeth) banker B h 172 Naples road

Koffinke Adolph (Anna) barber 238 Washington h 149  
Walnut

Kohler Alfred F (Helen M) electrician h 90 Westbourne  
ter

Kohlheim Reynolds P at Custom House B rms 264 Aspin-  
wall av

Kontrim Bronis (Constanza) janitor h 16 Warwick road

Kopp Joseph A & Co real estate 1374 Beacon

Kramer Albert L (Mary) Beaconsfield Laundry h 672

Kornberg Maurice (Seufert & Kornberg) hairdressers  
1637 Beacon h at Brighton

Kornfeld Felix Mrs h 51 Naples road

Kraft Elise bds 2 Summit av

"Joseph (Mary E) mgr B h 2 Summit av

"Josephine A bds 2 Summit av

"T Squire bds 2 Summit av

Kramer Albert L (Mary) Beaconsfield Laundry h 672  
Wash

Kroll Charles (Edna M) curtain mfr h 1 Clinton path  
Washington

Krauter Charles E (Katherine) h 81 Harvard av

Krensky Carl (M Stein Co) provisions 242 Harvard h  
at Boston

"Philip (M Stein Co) provisions 242 Harvard h at B

Kretschman Frederick K (Irene L) mgr Shoe and  
Leather Reporter h 15 Babcock

Kroeger Anthony J (Bessie M) chef h 677 Washington

Krogman Harold W h 189 Babcock

Kroll Charles (Edna M) curtain mfg h 1 Clinton path

Kucker Claude W (Helene) h 1675 Beacon

Kurt Franklin T (Sarah T) principal h 1788 Beacon

Kyle Warren O (Helen P) lawyer 204 Sears bldg B h 93  
Perry

Labdon Oswald W (Florence) supt B h 117 Kent

\*La Belle Claude student bds 48 Kent

"Louis (Mary C) salesman h 48 Kent

"Maitland amusement producer bds 48 Kent

"Mary C Mrs millinery 48 Kent h do

"Rupert V student bds 48 Kent

LeBree George A (Ada) herdsman E B Dan's h 701  
Hammond

LaCascio Josephine Mme dressmaker 1352 Beacon h at  
Brighton



FOR STORM WINDOW FASTENERS

USE MERRILL'S

Fact'y Cambridge; First & Thorndike  
Sts.,

SHADES

AND

SCREENS

**M. MALMROSE, Painting & Decorating**  
**Tel. 4841 Brookline**  
**288 HARVARD ST. BROOKLINE, MASS.**

BROOKLINE [1918] DIRECTORY

309

- Lacey Ann Mrs h 44 Stedman  
 "Annie widow Henry h 81 Franklin  
 "James A (Josephine) police h 282 Cypress  
 "James P (Winifred) teamster h 114 Franklin  
 "John conductor bds 11 Roberts  
 "Katherine M clerk rm 9 Town Hall bds 114 Franklin  
 "Thomas J (Mary F) h 282 Washington  
 Lachambre George (Anna) clerk h 33 Kent  
 "Jeanne bds 33 Kent  
 Lacy Charles R rodman rm 25 Town Hall bds 27 Juniper  
 "Daniel G (Agnes) supt forestry rm 24 Town Hall h 90  
 Cypress  
 "John (Mary) town laborer h 27 Juniper  
 "John H undertaker 18 Harvard h 27 Juniper  
 "Mary A dressmaker 27 Juniper bds do  
 Ladd Eugene F (Violet D) real estate h 452 Chestnut Hill  
 avenue  
 LaDue Robert J (Marie) cond h 70 Chestnut  
 Lady Betty's Kitchen, Abbott M Maynard mgr 1624 Bea-  
 con  
 Lahiff Michael bds 769 Boylston  
 Laing Charles B (Martha) mechanical engineer h 11  
 Netherlands rd  
 Laird George A (Ida M) h 1870 Beacon  
 "George H (Kathrine) U S N h 9 Strathmore rd  
 \*Lake George A h 9 Sewall av  
 "Mary T widow John H h 128 Clinton rd  
 Lakin George W (Nellie F) h 42 Vernon  
 Lalli James (Angelina) farm hand Henry G Lapham's  
 Lally Albert Vincent h 58 Dwight  
 "John (Catherine) foreman Alfred Douglass' Clyde st h  
 324 do  
 "John (Annie) laborer h 318 Clyde  
 "John Jr clerk bds 318 Clyde  
 "John G b 23 Roberts  
 "Joseph student bds 318 Clyde  
 "Margaret bds 318 Clyde  
 "Martha F stenographer B bds 324 Clyde  
 "Martin chauffeur bds 318 Clyde  
 "Mary A telephone operator b 23 Roberts  
 "Michael (Bridget) gardener h 23 Roberts  
 \*Michael J b 23 Roberts  
 "Michael J (Ellen T) music teacher 8 Harvard sq h 75  
 Brook  
 "Patrick H (Mary) chauffeur h 320 Clyde opp Country  
 Club  
 "Thomas F clerk bds 23 Roberts  
 Lamb Annie T widow George h 31 Linden pl  
 "Augusta T bds 138 High  
 "Helen F h 158 Harvard

**LEWANDOS**  
**Dyers and Cleansers**  
 1310 Beacon Street (Coolidge Corner) Telephone 5030

## BROOKLINE ORIENTAL RUG CO.

M. S. Shukloian, Prop.

ORIENTAL AND DOMESTIC RUGS AND CARPETS  
Expert Weaving, Repairing and Cleaning  
1646 Beacon St., Brookline Tel. Connection

310 BROOKLINE [1918] DIRECTORY

### Lamb

"Helen S h 4 Strathmore rd

"Henry W h 138 High

Lambert Cephise widow h 13 Cameron

Lamont Mary M Mrs h 71 Babcock

Lampman Rodney W (Lou F) salesman h 19 Hamilton road

Lamson F G Mrs (Beatrice R) h 217 Babcock

"Jarvis Jr (Henrietta W) h 11 Winthrop rd

"Winnetta bds 217 Babcock

Lanagan Sarah D widow Charles W h 46 Ackers av

Lancaster Clarence E N (Henrietta W) printer h 143 Coolidge

"Eugene N bds 143 Coolidge

"Hospital (Mrs Elsie L Oreon) 166 Lancaster ter

"Walter B Dr (Emma W) eye specialist h 71 Harvard av

Lanchester David L driver bds 30 Brook

"Henry D (Isabelle) carp h 30 Brook

**LANCHESTER ROBERT** carpenter and builder 24 Harvard pl h 105 Harvard See page 28

Landry Albany J (Barbara) chauffeur h 323 Boylston

"Minnie Mlle cleansing 1619 Beacon h do

"William J letter carrier 1 Harvard h at Roxbury

Lane Charles T Mrs h 243 Mason ter

"Daniel J (Delia J) chauffeur h 125 Eliot

"Edgar C (Mary) wholesale shoes B h 82 Evans rd

"Edgar C Jr bds 82 Evans rd

"Florence T bds 20 Francis

"Mabel W bds 20 Francis

"M Talbot (Nellie) h 47 University rd

"Stanley M bds 82 Evans rd

"\*Walter L h 20 Francis

"William (Annie) riding master h 114 Franklin

Langdon Ralph (May) laborer h 41 Villa lane

"William E (Sarah) iron worker h 8 Tabor pl

"William J clerk 10 Harvard sq h at Boston

Langley Augusta h 39 Russell

Langlois Frank (Blanche) perfume United Drug Co h 208 Fuller

Langmaid Bertha bds 13 Garrison rd

"Ella M widow Samuel W h 13 Garrison rd

"K Squire Mrs h 70 Marshall

Langworthy Nathan L (Grace G) h 126 Babcock

Lankey R W Mrs h 3 Gordon Hall, Richmond ct

Lapham Catherine bds 514 Warren

"Celestia bds 811 Washington

"Henry G (Rebecca) shoes B h 514 Warren

"Mary K widow Charles L h 811 Washington

LePrease Ira (Harriet) salesman h 9 Auburn cts

Lapsley James E h 110 Franklin

## Metropolitan Coal Co.

General Offices : 20 Exchange Place. Boston

Brookline Office, Morss Avenue and Washington St.

All Orders Promptly Delivered.

Orders for House Coal respectfully Solicited.

**ELIOT B. SHEPARD**  
**ELECTRICAL CONTRACTOR**

244 Harvard St. Tel Brookline 864 Coolidge Corner

BROOKLINE [1918] DIRECTORY

311

Laramy Ira D (Alice) chauffeur h 26 Aspinwall av  
"Sidney G (Helen A) chauffeur h 6 Perry  
Larkin James clerk 714 Washington h at Dorchester  
"John (Alice) h 19 Villa lane  
"John C (Louise) letter carrier 1354 Beacon h 2 Goodwin  
place  
"Michael J (Mary) gardener h 27 Ackers av  
"Nicholas (Mary) grocer 288 Clyde h do  
"Patrick (Mary) town emp h rear 110 Chestnut  
Larned Eliot F (Mildred L) clerk B h 59 Addington rd  
Larsen Robert theatre mgr h 29 Copley  
Lasselle Lanphere D (Georgianna P) music publisher h  
93 Winchester  
"Norman A (Maude M) salesman h 11 Netherlands rd  
\*Larsen Ralph bds 29 Copley  
"Roy student bds 29 Copley  
Latham Aaron H Mrs h 44 Allerton  
Lathrop Fred H salesman h 1797 Beacon  
"Hiram N (Grace C) h 12 Mason ter  
"John C, C S practitioner h 99 Colchester  
"Laura Mrs h 99 Colchester  
Latimer George D Rev (Grace G) h 100 Longwood av  
"Julian L (Laura G) naval officer h 180 Winchester  
"Mary bds 209 Winchester  
Laubham Clarence A (Josephine) h 283 St Paul  
Laughlin John (Ann) laborer h 769 Boylston  
"Lawrence forester bds 769 Boylston  
"Margaret dressmaker bds 769 Boylston  
"Mary clerk bds 769 Boylston  
"see O'Loughlin and McLaughlin  
Lauriat Charles E (Harriet F) books B h 1120 Beacon  
Laurie Graham W h 23 Stetson  
"John (Mary) accountant B h 85 Dean road  
Lauterback Louise M hairdresser 1352 Beacon h at B  
Lavagnie Thomas (Annie) conductor B E Ry h 154 Boyl-  
ston  
Lawler John F (Anna E) dyestuffs h 18 Euston  
Lawrence Arthur D died Feb 1 1918  
"Charles H (Marion) physician B h 119 Willard rd  
"Edward Mrs h 332 Tappan  
"Florence M widow Merrill h 1412 Beacon  
"Francis W Mrs h 187 Mountfort  
"\*George H (Maud) h 221 Harvard  
"Lavinia F widow Arthur D h 29 Toxteth  
"Mary B h 332 Tappan  
"Sylvanus B h 235 Rawson road  
"Vincent S (Alicia M) dramatist h 162 Coolidge  
"William F (Sarah) h 1064 Beacon  
Lawson Fred upholsterer 262 Washington h at Somer-  
ville

**REAL LACES LEWANDOS**

Cleansed to look like New

1310 Beacon Street

Mended like New

(Coolidge Corner) Telephone 5030

# Frank A. Russell

Sells and Rents Brookline

**REAL ESTATE**

Phone Brookline 1750

312 BROOKLINE [1918] DIRECTORY

## Lawson

- "Harry (Marin) chauffeur 34 Philbrick road h r 34 do  
"Janet widow Peter H h 79 Napes road  
"Marion teacher Achard school 79 Naples rd  
"Marion J h 79 Napes road  
Leach Catherine C bds 5 Winchester  
"Elizabeth D teacher B bds 5 Park Vale  
"Elizabeth F bds 5 Winchester  
"Elizabeth S Mrs bds 5 Park Vale  
"James E Mrs h 5 Winchester  
"Ralph W E (Avos G) mgr h 187 Babcock  
"Walter B (Grace W) mgr S B h 89 Naples road  
Leahy Elizabeth stenographer bds 6 Elm  
"Jennie F dressmaker B bds 6 Elm  
"John P lawyer B h 7 Naples road  
"Maria widow John h 6 Elm  
"Marie C h 7 Naples road  
"Michael h 283 Boylston  
Lear J Henry (Nellie N A) h 1 Winchester  
Leard Philip I (Rose) carpenter h 358 Washington  
Learnard Harrington DeWitt (Grace T) mgr B h 35 St Paul  
Learned James H (Alice) U S Rubber Co h 54 Cotswold road  
"Lyman C h 9 Sewall av  
"Leo H (Alice) lawyer h 1101 Beacon  
Leary Agnes waitress bds 124 Harvard  
"Catherine A stenographer bds 115 Stedman  
"Jeremiah bds 115 Stedman  
"Margaret nurse bds 22 Linden pl  
"Mary L steno bds 115 Stedman  
"Michael (Bridget) coachman h 115 Stedman  
"Michael J fireman bds 74 Brookline av  
"Patrick J (Hannah) laborer h 74 Brookline av  
"Timothy M (Mary A) chauffeur h 784 Boylston  
"see O'Leary  
Leather Annie widow George h 645 Raymond  
"Evelyn bds 645 Hammond  
"Seward student bds 645 Hammond  
**LEAVENS WILLIAM & CO** furniture 32 Canal Boston  
See page 5  
Leavitt Charles A h 104 Walnut  
"Frederick A (Grace F) 1st asst engineer rm 25 Town Hall h 164 Tappan  
"Guy S (Julia R) h 8 Littell road  
"Lura Mrs bds 55 Davis av  
"Peter M sugar B h 157 Naples road  
Leberman Sam (Sadie) junk h 6 Flora  
LeBlanc Henry C (Susie G) clerk h 9 Perry  
Lebon Charles P (Henrietta) teacher h 180 Beacon

**JOHN E. COUSENS COAL CO.**

Tel.

BROOKLINE

**791 Commonwealth Avenue 1720**



# RHODES BROS. CO. GROCERIES and PROVISIONS

10 and 11 HARVARD SQUARE - - - BROOKLINE

170 to 174 MASSACHUSETTS AVENUE - - BOSTON

BROOKLINE [1918] DIRECTORY 313

## Lebon

- "Martial E (Mabel) salesman h 42 Russell  
Leckebach Emma W Mrs bds 112 Sumner rd  
Leckie William (Sarah) sales mgr h 93 Marion  
"William C salesman bds 93 Marion  
LeClair E E (LeClair's Dairy Lunch) h 9 Green  
LeClair's Dairy Lunch (E E LeClair) 273 Harvard  
Lee Alexander (Mary) h 12 Davis ct  
"Alexander Jr (Sarah A) clerk h 210 Freeman  
"Anna J bds 1668 Beacon  
"Bertha h 1031 Beacon  
"Catherine bds 1668 Beacon  
"Charles E broker B bds 2 Wellington ter  
"Charlotte E h 1240 Beacon  
"Daniel A clerk B bds 1668 Beacon  
"Elizabeth F teacher B bds 1668 Beacon  
"Ellen M bds 2 Wellington ter  
"Elliott C bds 450 Warren  
"Florence bds 617 Boylston  
"George (Eva) h 617 Boylston  
"George M dentist 1352 Beacon bds 1668 do  
"George W soles bds 210 Freeman  
"G Winthrop (Eleanor S) at Stone & Webster B h 511  
Chestnut Hill av  
"Jeremiah decorator bds 1668 Beacon  
"Lucy bds 511 Chestnut Hill av  
"Mary widow James h 1668 Beacon  
"Mary E bds 1668 Beacon  
"Stewart choreman h 23 Aspinwall av  
"Thomas F clerk B bds 1668 Beacon  
"Wesley T (Alice H) physician B h 146 Coolidge  
"William plumber 33 Harvard h at Dorchester  
Leeds Francis (Emeline) real estate h 1021 Beacon  
Lees Walter G (Elizabeth J) paper mfr h 25 Willard rd  
Lefferts Oscar L (Winifred W) mgr B h 1894 Beacon  
LeFrancis Frederick (Amy D) cigar mfr h 16 Manchester  
road  
LeGacy Winfield W (Helen) asst janitor Town Hall h 64  
Lincoln  
Legallee Matilda Mrs bds 185 Davis av  
Leghorn George M (Gertrude) mgr h 15 Stearns road  
"George R (Mary V H) treas Hotel Somerset B h 49  
Verndale  
Lehan Patrick (Barbara) chauffeur h r 110 Chestnut  
Lehmann Carl Adele) h 57 Longwood av  
Lehnemann Agnes G stenographer bds 131 Sumner road  
"Ann Mrs h 131 Sumner road  
"Lawrence J (Mary) h 10 Strathmore road  
Lehrburger Eleanora C bds 33 Naples road  
"\*Lyman E furs bds 33 Naples road

**LEWANDOS** Dresses Dyed and Cleansed  
WHOLE OR RIPPED

Our own motors call for and deliver packages

1310 Beacon Street (Coolidge Corner) Telephone 5030

# WILLIAM E. McCOY & CO. Real Estate and Insurance

OFFICES: { 451 Old South Bldg., Boston  
1345 Beacon Street, Brookline

314

BROOKLINE [1918] DIRECTORY

## Lehrburger

- "Richard S bds 33 Naples road
- "Simon L furs 30-32 Chauncy B h 33 Naples road
- Leland Amory (Ethel M) electrical eng B h 215 Crafts rd
- "Edmund F (Eliza) wool B h 30 Prescott
- "Edmund F J bds 30 Prescott
- "Elizabeth C bds 60 Marshall
- "Gordon M bds 30 Francis
- "Grace A widow Joseph D h 60 Marshall
- "Herbert M (Catherine) banker B h 30 Francis
- LeMay Jeanne E h 1109 Boylston
- Lemeris Alfonso O (Nan H) mgr B h 187 Clark road
- "John F salesman B bds 187 Clark road
- "Paul G clerk B bds 187 Clark road
- Lemmler Albert machinist h 109 Boylston
- Lemoine George F h 303 Tappan
- Leonard Alice M student bds 222 Washington
- "Barton (Esther) auctioneer h 91 Marion
- "Etta R Mrs h 222 Washington
- "George F (Carrie A) mgr B h 462 Harvard
- "George Sill journalist bds 462 Harvard
- "Harriet student bds 8 Park Drive ter
- "John died March 16 1918
- "Joseph bds 93 Perry
- "Joseph T (Sarah) thread B h 1425 Beacon
- "Julius W bds 65 Toxteth
- "Leonide bds 93 Perry
- "Lucius P (Mary) at 225 Purchase B h 93 Perry
- "Mary J Mrs traveling saleslady h 222 Washington
- "Pamelia A bds 1425 Beacon
- "Sylvester W (Mary A) mgr h 70 Francis
- "Thomas (Catherine) laborer h 11 Washington
- \*Leonardi Alfred student bds 7 Strathmore road
- "Armanda bds 7 Strathmore road
- "Mary widow Anthonio h 7 Strathmore road
- "William hotel mgr bds 7 Strathmore road
- Leone Joseph & Co (Joseph Leone) shoe repairing 246  
Harvard h at So Boston
- Lesan Ralph H carpenter h 106 Franklin
- Leslie John H forester bds 10 Davis av
- "Mary P Mrs h 420 Harvard
- Lett Hilda I widow Isadore h 342 Harvard
- Letzing Christian (Elizabeth J) machinist h 4 Harvard pl
- Leven Bertha stenographer bds 44 Williams
- Leve Sigmund (Louise) wool B h 46 Green
- Leven Bertha steno b 44 Williams
- "Frances R bookkeeper 1396 Beacon bds 44 Williams
- "William S (Ida E) provisions 1396 Beacon b 44 Williams
- Levenson Joseph C (Dorothy F) commercial traveler h 7  
Naples road

## FIRST AID TO THE INJURED

business or a business just starting  
"An ad. in the Directory"

# FRANK GAIR MACOMBER INSURANCE

151 MILK STREET

BOSTON

BROOKLINE [1918] DIRECTORY

315

- Levey Annie Mrs bds 78 Cypress  
Levi Harry Rabbi (Ruth) h 56 Verndale  
Levien Albert A variety 153 Washington h at Boston  
"Jacob tailor 1601 Beacon h at Dorchester  
Levy Albert salesman bds 5 Winchester  
"Edward salesman bds 178 Naples road  
"Gabriel B (Dora) gas fixtures h 35 Westbourne ter  
"George J (Pauline) broker h 33 Stearns road  
"Harold M Jr (Elsie S) buyer h 138 Fuller  
"Henry (Anne) h 116 Pleasant  
"Joseph (Betsy) mfr B h 17 Gibbs  
"Mathilda Mrs h 5 Winchester  
"Rebecca bds 138 Fuller  
"Rosamund bds 116 Pleasant  
"Samuel bds 116 Pleasant  
"Samuel shoe repairing 92 Harvard h at Boston  
**LEWANDOS** dyers and cleansers 1310 Beacon and 17  
Temple place 286 Boylston and 248 Huntington av  
Boston See front cover and foot lines  
Lewis Adolph (Margaret M) laborer h 120 Brook  
"Arthur G (Dora G) lawyer 53 State h 240 Clinton road  
"Burnett died May 3 1917  
"Benjamin J h 1580 Beacon  
"Calvin W h 26 Linden pl  
"Celina H teacher High school bds 66 Harvard av  
"Charles G lawyer h 35 Harvard av  
"Charlotte A Mrs h 35 Harvard av  
"Emma T widow Edward h 29 Elm  
"Emma W widow Charles W h 32 Harvard av  
"Florence A h 1870 Beacon  
"Harriet G h 61 Vernon  
"Hortense W h 1862 Beacon  
"Ida M nurse public schools bds 35 Harvard av  
"Lucile massage B h 76 Columbia  
"Lucy H h 8 Bowker  
"Mary B bds 32 Harvard av  
"Max (Hattie) shirts B h 18 Atherton road  
"Morris (Town Hall Market) 303 Washington h at Rox-  
bury  
"Myron P (Maud) h 32 Powell  
"Rosa A widow Adolph E h 49 Kent  
"Samuel W salesman B bds 32 Harvard av  
"S Sumner (Louise G) asst treas Brookline Trust Co 1  
Harvard h 110 Browne  
"Walter C (Emily) treas h 9 Francis  
Libbey Nelson T (Wilhelmina) salesman h 15 Gorham av  
"Wilbur L h 1571 Beacon  
Libby Ella J and Alice M h 103 Centre  
"Herbert L clerk bds 69 Babcock  
"John student bds 69 Babcock

## LEWANDOS

1310 Beacon Street  
(Coolidge Corner) Telephone 5030

## Carpets and Rugs

Cleansed by Steam or  
Naphtha Beaten Taken up  
Put down

## KING AUTO SUPPLY COMPANY

Keys Made, Vulcanizing, Hardware, Paints and Oils,  
Glass. 207 WASHINGTON ST., Tel. Brookline 401

316 BROOKLINE [1918] DIRECTORY

### Libby

- "Laura N died Sept 18 1917  
"Louisa M h 14 Linden  
"Thomas E (Lillian) fish h 69 Babcock  
"Tobias h 1419 Beacon  
Lichtenheim Louis (Mary) h 3 Alton pl  
Liddy John laborer h 108 Brookline av  
"John farmer bds 97 Pearl  
"Patrick J (Elizabeth) chauffeur h 12 Homer  
Liden Anna R teacher High school bds at W Roxbury  
Lieberknecht Fritz barber bds 382a Washington  
Liebling Florence M Mrs h 5 St Albans Hall Richmond ct  
Liebman Harry (Helen) wool B h 11 Powell  
"William (Anna) physician B h 48 Wiliams  
Liecty John L bds 103 Francis  
"Sallie G widow John L h 103 Francis  
Lieske Max H letter carrier 1 Harvard h at J P  
Liggett John C (Imoginie) machine mfr h 93 Marion  
"L K Co druggists 1322 Beacon Coolidge Corner  
Light William W (Olive L) caretaker 227 Aspinwall av h  
do  
Lillie Charles W (Hazel) mfr h 84 Spooner road  
"Nathaniel W (Martha L) farmer h 85 Kenwood  
Lima Wilbur O (Mae) jeweler h 21 Coolidge  
Lincoln Albert L (Edith W) lawyer 126 State B h 61  
Walnut place  
"Albert L Jr student bds 61 Walnut pl  
"Charles R wall paper B h 219 Winchester  
"Edwin H civil eng h 40 Webster pl  
"Edward L (Anna W) h 239 Rawson road  
"Elizabeth b 311 Clark road  
"Evelyn L h 219 Winchester  
"Frederick B (Mary R) asst mgr B h 54 Francis  
"Hervey W (Katherine S) sheepskins Lynn h 311 Clark  
road  
"James G (Sarah T) treas 45 Batterymarch B h 70 Up-  
land road  
"Joseph clerk b 311 Clark road  
"Katherine M h 208 Winthrop road  
"Margaret F bds 40 Webster road  
"Mary G bds 40 Webster road  
"Proctor P reporter bds 219 Winchester  
"Walter M (Elizabeth) paying teller Brookline Savings  
Bank h 86 Greenough  
**LINCOLN WILLIAM & SON** real estate and insurance  
27 State Boston See page 4  
"William H (Cecelia) h 60 Beech road  
Lindahl Fred E (Nannie W) chef h 17 Strathmore road  
Lindauer Joseph L helper bds 657 Washington  
"Margaret T telephone oper bds 657 Washington

**M. MALMROSE, Painting & Decorating**  
Tel. 4841 Brookline  
**288 HARVARD ST. BROOKLINE, MASS.**

**W. J. GALLAGHER****PLUMBING — HEATING**

Tel., Shop, Brookline 3631

1376 BEACON ST.

Tel., Res., Brighton 1357-M

BROOKLINE

BROOKLINE [1918] DIRECTORY

317

- Lindemark Carl D (Anna V) chauffeur h 80 Francis  
Linder Mary F widow George h 58 Welch road  
Lindgren Waldemar (Ottolina M) Prof M I T, B h 176  
Naples road  
Lindsay Edwin G (Minnie) driver h 18 Glendale road  
Lindsey Edwin A salesman B h 90 Browne  
"Florence M stenographer 1352 Beacon bds 90 Browne  
"Frances E Mrs bds 198 St Paul  
"Harold A clerk bds 90 Browne  
Linehan Daniel J (Mary) real estate and insurance h 43  
St Paul  
"John (Margaret) gardener h 100 Cottage Farm road  
Linel Harry (Sarah) painting h 83 Stedman  
Linenthal Harry (Theresa) physician B h 1533 Beacon  
Linn Edgar C (Harriet H) (Edgar C Linn Realty Co)  
1352 Beacon h 10 Park  
"Edgar C Realty Co 1352 Beacon  
Linscott Albert W (Laura G) clerk 10 Harvard sq h 327  
Harvard  
"Anna M h 1870 Beacon  
Lint Hattie E Mrs h 356 Washington  
Linton Ann Mrs h 21 Sheafe  
Lipe Frederick W (Sadie) grain h 9 Babcock  
Lipphardt George B electrician b 29 Harvard av  
"Harry B bds 29 Harvard av  
"Hattie widow Louis h 29 Harvard av  
"Louise D bds 29 Harvard av  
Lishon Lester J (Emma E) Washington Garage Co h  
110 Browne  
Litchfield Ethel M h 1378 Beacon  
"Everett S (Ruth) insurance B h 86 Powell  
"Frederick E broker B h 1588 Beacon  
"John h 1588 Beacon  
"Joshua Q teacher B h 95 Fuller  
"Miriam student bds 86 Powell  
"Ruby social worker bds 16 Fuller  
"Virginia bds 86 Powell  
"William H (Annie H) physician 1378 Beacon h do  
Litman Myer tailor 701 Washington h at Roxbury  
Littell Mary C variety store 295 Harvard h at Melrose  
Little Arthur D (Henriette) mechanical eng 93 Broad B  
h 107 Upland road  
"Caroline widow Charles h 44 Winslow road  
"Clarence C, B h 63 Goddard av cor Cottage  
"Ernest L clerk h 8 Thayer pl  
"Flora A widow Henry A h 8 Thayer pl  
"George W (Adeline N) letter carrier C H P O h 70  
Gorham av  
"Helen M Mrs bds 358 Washington  
"\*James L Jr (Leonora) lieut U S A h 75 Goddard av

**LEWANDOS**

1310 Beacon Street

(Coolidge Corner) Telephone 5030

**DYE OR CLEANSE ALL  
FABRICS USED IN THE  
HOME AND CLOTHING  
FOR MEN WOMEN AND  
CHILDREN**

**George W. Johnston**  
**Real Estate 1299 Beacon St.**  
 TELEPHONE 2190

318 BROOKLINE [1918] DIRECTORY

**Little**

- "John (Catherine) h 58 Villa lane  
 "John E (Effie L) mgr h 54 Kent  
 "John M (Ruth) physician 43 Upland road h do  
 "Laura R h 25 Goddard av near Cottage  
 "Marcus V (Caroline E) broker B h 1386 Beacon  
 "\*Royal lieut U S N A bds 107 Upland road  
 "Theodore W (Katherine) pres B h 43 Carlton  
 Littlefield Cora E teacher b 1463 Beacon  
 "Etta E widow Charles A h 1463 Beacon  
 "George chauffeur bds 152 Harvard  
 "J Frank (Hattie) produce B h 60 Gorham av  
 "Lora A widow James C h 30 Centre  
 Lloyd Deborah E h 157 Aspinwall av  
 "John M (Delia E) chauffeur h 120 Brook  
 "Norman D salesman b 157 Aspinwall av  
 Locke Harriet S bds 12 Abbotsford road  
 "Herbert A G (Gertrude) publisher B h 12 Abbotsford rd  
 Lockwood Albert H editor h 231 Rawson road  
 "Ethel W Mrs h 51 Gorham av  
 "Gertrude H children's librarian Public Library b 94  
 University road  
 "Helen E teacher bds 94 University road  
 "John S at Library Bureau B b 12 Kent  
 "Mary H Mrs h 94 University road  
 Lodato Vito shoe repairer 2 Cypress h at E Boston  
 Lodge David M (Sarah) wool h 41 Dwight  
 Loeb Sigmund (Annie) neckwear mfr h 82 Fuller  
 Loeser George K L (Nellie) sculptor h 36 Beals  
 Loewenthal Jack student bds 84 Coolidge  
 Lofgren Evander H (Jennie) (Lofgren & Queander) 97  
 Boylston h 14 Homer  
**LOFGREN & QUEANDER** (Evander H Lofgren and  
 Rudolph F Queander) painters and decorators 97  
 Boylston office 14 Homer See page 11  
 Logan Alexander salesman 1320 Beacon h at Newton  
 "Annie M nurse bds 106 Sewall av  
 "Hiram H (Louise) bakers' supplies 201 State B h 143  
 Tappan  
 "James salesman B h 23 Hurd rd  
 "John H gardener h 222 Freeman  
 "Robert J (Alice R) clerk Town Hall rm 2 and (Jersey  
 Cloth Mills) 65 Kent h 68 Linden  
 "Sarah E Mrs h 94 Pleasant  
 "Theodore M (Gertrude M) liquors B h 25 Russell  
 Logue Ellen T widow John H h 495 Pond av  
 "Mary L bds 495 Pond av  
 Lomasney Fred carriage painter 1 High h at Rox  
 Lombard Augustine A (Leona T) clerk 89 Washington  
 h 33 Juniper

**LAST YEARS DIRECTORY** is as valuable  
 as a last years Almanac  
 It may send you miles out of your way

# J. P. MACKEY, Hardware and Roofing

AUTOMOBILE SUPPLIES

Special Attention Given to Repairing Roofs

HARVARD SQUARE

Tel. 292

BROOKLINE

BROOKLINE [1918] DIRECTORY

319

## Lombard

- "Elizabeth dressmaker 5 Elm h do  
"Emily dressmaker 5 Elm h do  
"Frank A clerk 1356 Beacon h at Brighton  
"Percival H (Isabelle) h 63 Hillside rd  
London Abraham (Goldie) salesman h 159 Coolidge  
Londoner Herman W (Gertrude B) salesman h 1578 Beacon  
Long Anna M Mrs dressmaker 4 Cypress h 83 Harvard  
"Anna Mrs h 108 Brookline av  
"\*Charles E, U S N b 64 Pearl  
"Clarence F (Cora) supt h 193 Rawson rd  
"Edith bds 193 Rawson rd  
"Henry N h 24 Hamilton rd  
"Margaret F h 252 Aspinwall av  
"Maria A Mrs h 83 Harvard  
"Nellie A bds 252 Aspinwall av  
"William J (Anna M) chauffeur 312 Washington h 83 Harvard  
Longfellow Clara bookkeeper h 32 Linden  
"Cora bookkeeper h 32 Linden  
"Elizabeth clerk h 32 Linden  
"Ellen T h 11 Verndale  
"Henry W h 11 Clinton rd  
"Lillian assistant h 32 Linden  
Longley Edmund W (Anna) Pres N E T & T Co h 21 Parkman  
"Elizabeth bds 21 Parkman  
"Eva P widow I Newton h 4 St Paul  
Longmore William R ladderman ladder No 2 h 17 High  
Longwood Cricket Club 50 Middlesex rd  
"Day School 36 Browne  
Longyear John M (Mary B) banker h 120 Seaver corner Leicester  
"\*Robert D student b Seaver corner Leicester  
Loomis Louise C Mrs h 40 St Paul  
Lord Edward W (Mary E) dry goods B h 40 Pleasant  
"Edwin A bds 40 Pleasant  
"Henry G (Adelaide) h 434 Walnut  
"\*Henry W clerk B b 40 Pleasant  
"James F h 281 St Paul  
"Mary bds 434 Walnut  
"Mary F Mrs h 6 Beals  
"Rufus B (Mary E) laborer h 25 Emerald  
Loring Atherton (Anna) lumber B h 1053 Beacon  
"Esther L Mrs h 1501 Beacon  
Lothian Carrie h 36 Webster  
"Martha A employment bureau 1318 Beacon rm 4 h 36 Webster  
"Mignon hairdresser 1318 Beacon h 36 Webster

6 HAMILTON PLACE, BOSTON, MASS.

Opposite Park Street Church

Telephone Fort Hill 526

# GREGORY & BROWN CO.

Importer and Interior Decorators

Paper Hangings and Fabrics, Draperies, Upholstering, Furniture, Carpets, Paintings, Decorating. Bedding to order and remade.

## LEWANDOS

Dyers Cleansers Launderers

1310 Beacon Street (Coolidge Corner)

## Gloves Cleaned

10c PER PAIR FOR ALL LENGTHS

Telephone 5030

## KING AUTO SUPPLY COMPANY

Keys Made, Vulcanizing, Hardware, Paints and Oils,  
Glass. 207 WASHINGTON ST., Tel. Brookline 401

320 BROOKLINE [1918] DIRECTORY

### Lothian

- "Thomas B (Emily D) theatre mgr h 6 Gordon Hall,  
Richmond ct  
Lothrop Arthur E (Mabel) wool Boston h 336 Clarke rd  
"Clide A music teacher 134 Davis av b do  
"Florence E Mrs h 1455 Beacon  
"George E (Elizabeth) h 127 Naples rd  
"George E Jr (Marie W) b 127 Naples rd  
"Lewis W (Caroline) wool broker B h 10 John  
"Persis A teacher Edward Devotion school  
"Sarah L widow Aubrey h 134 Davis av  
"Theodore A h 5 Irving  
Lott Venna bds 167 Brook  
Lougee Guy W mgr 8 Harvard sq  
Loughlin Thomas (Alice) clerk h 30 Pearl  
"Thomas clerk 1324 Beacon bds 6 Boylston pl  
Loughman George E chauffeur h 1 St Marys ct  
"Leo (Pauline) steward h 10 Edwin  
"M P h 102 Washington  
"Thomas bds 10 Edwin  
Louis Bertha Mrs bds 41 Osborne rd  
Love Frank X foreman 44 Ackers av b do  
"George P (Margaret) chauffeur Combination No 2 h 21  
Elliot crescent  
"James contractor 42 Ackers av h do  
"James L (Margaret) hoseman Combination D h 789  
Boylston  
"William J insurance b 44 Ackers av  
Lovejoy A M Mrs h Hotel Beaconsfield  
"Emily Mrs h 1589 Beacon  
"Helen T h 79 St Paul  
"Ida G bds 79 St Paul  
Loveland Joseph Mrs h 7 Babcock  
Lovell Cornelia L h 10 Blake rd  
Lovering Arthur (Gladys T) electrical engineer h 119  
Westbourne terrace  
"Ernest (Mary) at 53 State B h 46 Welch rd  
"Ernest Jr bds 46 Welch rd  
Lovett Albert J (Anna M) real estate h 3 Euston  
"Augustus S (Elizabeth) insurance B h 59 Windsor rd  
"Eleanor H bds 56 Upland rd  
"Eliot W insurance B bds 3 Euston  
"\*Louis deB b 56 Upland rd  
"\*Norman F bds 56 Upland rd  
"Paul D clerk bds 3 Euston  
"Ray salesman 10 Harvard sq h Boston  
"Sophie P widow Joshua h 16 Euston  
Lovis Harriet H bds 391 Boylston  
Low Edward Gilchrist Mrs h 28 Allerton  
"Ellen P teacher Pierce school b 12 Kent

### FIRST AID TO THE INJURED

business or a business just starting  
"An ad. in the Directory"



T E L	<b>RESERVOIR GARAGE</b>	T E L
	FACILITIES FOR 150 CARS	
	6232 Chestnut Hill Ave., cor. Beacon, Brookline 6232	

BROOKLINE [1918] DIRECTORY

321

**Low**

"Harry C (Mabel) physician M h 15 Carlton  
 Lowe Arthur (Jessica) chauffeur bds 1464 Beacon  
 "\*Harry, U S N bds 2 Linden  
 "Joseph bds 11 Waverly  
 "J T Mrs bds 11 Waverly  
 "Sarah J Mrs bds 6 Park Drive ter  
 "William h 5 Newton  
 "Willis H (Dolita) manufacturing chemist h 227 Rawson  
 road  
 Lowell Amy h 10 Heath  
 "Guy (Henrietta) architect 12 West B h Chestnut pl  
 Lowrie Charles D sec bds 18 Thorndike  
 "Sadie F bds 18 Thorndike  
 "Sarah E widow Daniel h 18 Thorndike  
 Lowther Wallace Mrs h 1501 Beacon  
 Lubell I Robert (Mary) furriers supplies h 80 Browne  
 Luce Frederick B (Madge) insurance h 134 Pleasant  
 "Mary Mrs b 134 Pleasant  
 Lucy John (Annie A) laborer h 1216 Boylston  
 Ludgate Isaac shoes 97 Wash h at Roxbury  
 Ludlow George C student bds 227 Aspinwall av  
 Ludwig Louis F (Mary) chauffeur h 12 Homer  
 Lufkin Rose G h 69 Babcock  
 Luker Elsie L musician bds 9 Summit av  
 "Frank H instructor of music 1318 Beacon h 9 Summit av  
 "William J (Mary E) at 282 Congress B h 9 Summit av  
 Lundberg Gustaf, Danish Consul h 71 Rawson rd  
 Lundblad Dennis B (Tessie B) chauffeur h 51 York ter  
 Lundy Catherine widow h 40 Flora  
 "John (Margaret) chauffeur h 77 Walnut  
 "William (Mary) h 95 Pearl  
 Lunn Jennie D Mrs (Somerset House) 2 Harvard sq h  
 do  
 Lunney Clement F printer bds 122 Kent  
 "James H (Martha) expressman h 122 Kent  
 "John (Anna) hoseman Combination G h 22 Linden pl  
 "William driver 92 Washington h 113 Franklin  
 "William P B F D bds 122 Kent  
 Lunt Ella F Mrs bds 52 Davis av  
 Lupton Martin optician bds 159 Coolidge  
 "Max wall paper bds 159 Coolidge  
 "Plaskett painter 292 Harvard h do  
 "\*Simon (Theresa) optician h 159 Coolidge  
 "Thomas (Catherine M) painter h 9 Craig pl  
 Lurvey S Almira bds 156 Tappan  
 Lustig Henry optician bds 159 Coolidge  
 Lyceum Hall Pharmacy (E C DeVicq & Co) 113 Wash  
 Lyle David W (Laura J) salesman h 35 Winchester

**OSTRICH FEATHERS**  
 Curled Cleaned Dyed  
**OLD FEATHERS MADE**  
 INTO BOAS

**LEWANDOS**  
 1310 Beacon Street  
 (Coolidge Corner) Telephone 5030

**THE BROOKLINE TOWNSMAN** \$1.50  
A YEAR

"Your Paper in Your Town"

87 WASHINGTON STREET  
W. D. ALLEN, Business ManagerTel. Brookline 2186  
V. G. BYERS, Editor

322

BROOKLINE [1918] DIRECTORY

## Lyle

- "Ernest T (Grace B) mechanical engineer h 1906 Beacon  
con  
"Eveline B physician 35 Winchester h do  
Lyman Anson M (Anne P) lawyer 801 Pemberton bldg  
Boston h 172 Buckminster rd  
"Anson M Jr student bds 172 Buckminster rd  
"Harrison F (Alice W) lawyer h 1817 Beacon  
"Ruth bds 172 Buckminster rd  
"Sarah D widow Benjamin bds 172 Buckminster rd  
"Theodore asst H U h Heath bey Warren  
Lynch Alice h 765 Boylston  
"Alice G clerk 1312 Beacon b 229 Cypress  
"Anna widow James J h 70 Brookline av  
"Bernard W (Margaret E) marble worker h 94 Brookline  
avenue  
"Daniel J (Margaret) police h 39 Perry  
"David J (Ellen) painter h 10 Davis  
"Edward J provisions 68 Brookline av bds 70 do  
"Elizabeth housekeeper 229 Cypress  
"Elizabeth T stenographer bds 324 Tappan  
"George (Mary) lab h 37 Juniper  
"Henry H (Lucy W) h 41 Mason ter  
"James (Margaret) laborer h 352 Clyde  
"James J (Louise M) lawyer 37 Brook h do  
"James J (The Vincent Press) 6 Aspinwall av h at All-  
ton  
"James M T bds 352 Clyde  
"John (Rose) mechanic h 31 Boylston pl  
"John E agt American Express Co Brookline R R sta-  
tion h at Braintree  
"John E (Harriet E) treas B h 141 Salisbury rd  
"John F (Elizabeth) chauffeur h 12 White av  
"John F (Julia) chauffeur h 557 Heath  
"Joseph bds 48 Wash  
"Joseph H (Mildred K) h 15 Wellman  
"Margaret telephone operator bds 70 Brookline av  
"Mary widow James J h 41 Villa lane  
"Mary E bookkeeper bds 324 Tappan  
"Mary G clerk 1324 Beacon b 70 Brookline av  
"Mary G widow David bds 170 Winthrop road  
"Matthew D (Mary E) clerk h 78 Brookline av  
"Michael h 224 Tappan  
"Michael C (Margaret) police h 759 Boylston  
"Robert F inspector h 229 Cypress  
"Thomas B Mrs h 17 Park Vale  
"William (Helen S) agent h 12 Henry  
"Winifred M masseur bds 324 Tappan  
Lyndon Gertrude W certified public accountant rm 4  
Town Hall b 233 Aspinwall avenue

**JOHN E. COUSENS COAL CO.** Tel. BROOKLINE  
**791 Commonwealth Avenue 1720**

# T. D. WHITNEY CO.

*Everything in Linens*

37-39 Temple Place, 25-39 West St., Boston



BROOKLINE [1918] DIRECTORY

323

- Lynn Caroline nurse b 21 Clark rd  
"Herbert F police bds 21 Clark rd  
"Jane widow Samuel h 21 Clark rd  
"William bds 21 Clark rd  
Lynne John L (Helen) h 328 Washington  
Lynsky John teamster h 9 Flora  
"Sadie bds 9 Flora  
Lyon Dennison bds 37 Warren  
"Ernest (Grace C) building commissioner rm 21 Town  
Hall h 36 Alton pl  
"Helen C Mrs h 10 Shailer  
"Lester P (Annie M) salesman h 35 Oakland rd  
"Levi T (Aarabelle) builder 44 Cypress pl h do  
"Louise D widow William H h 37 Warren  
"Mary bds 37 Warren  
"Ruth bds 37 Warren  
Lyons Annie E widow James C h 8 Houlihan  
"Aubrey C (Ethel) cotton B bds 31 Gibbs  
"Bridget widow h 20 Flora  
"\*Doran bds 71 Park  
"Ellen A student bds 71 Park  
"Fred J bds 1 Gibbs  
"Henry S (Catherine I) sec B E Ry 101 Milk B h 71 Park  
"James laborer bds 7 Timon av  
"John J (Catherine) liquors B h 56 Addington rd  
"John M woolens bds 56 Addington rd  
"Joseph G (Sadie A) hotel mgr h 138 Fuller  
"Leopold J (Esther) reporter B Globe h 31 Gibbs  
"Lillian K Mrs h 1673 Beacon  
"Margaret I student bds 71 Park  
"Margaret M clerk rm 11 Town Hall b 8 Houlihan av  
"Mary widow John A h 9 East Milton road  
"Mary M stenographer bds 9 E Milton rd  
"Nora widow h 5 Kendall pl  
"Patrick h 20 Villa lane  
"Patrick J chauffeur bds 9 E Milton rd  
"R Gillette bds 1673 Beacon  
"Raymond W (Mary) h 112 Winthrop rd  
"Sarah bds 258 Cypress  
"Susan widow Patrick h 258 Cypress  
"Thomas P h 86 Highland rd  
Lyster Mary h 1730 Beacon  
Mabbett Harry I (Ruth) h 1768 Beacon  
MacAdam Catherine nurse h 31 Linden pl  
"Janet manicuring 1352 Beacon h 31 Linden pl  
MacArthur Donald M (Helen H) adv mgr B h 35 Russell  
MacBourney James (Lena) janitor 25 Alton pl h do  
MacBriar Thomas (Jemima) bookkeeper B h 14 Marion  
ter  
Maccabe Beatrice P teacher High school bds 11 Waverly

## LEWANDOS LAUNDRY DEPARTMENT

Does More Fine Work Than Any Other Laundry

1310 Beacon Street (Coolidge Corner) Telephone 5030

# Harvard TAXI

TEL. 1220  
LIMOUSINE and  
TOURING CARS

324 BROOKLINE [1918] DIRECTORY

MacCallum Frank A (Mary) electric blowers B h 12 Col-  
bourne cres  
MacCarthy Frances bds 26 Browne  
"Helen bds 26 Browne  
"Katherine Mrs h 26 Browne  
"Mary bds 26 Browne  
MacCollom Edward D (Estelle B) real estate agent h  
689 Washington  
MacCord William A (Katherine K) real estate B h 14  
Marshall  
MacCormack Bridget widow James h 106 Pleasant  
"Grace C bds 106 Pleasant  
"J Joseph bds 106 Pleasant  
MacCorry Charles E S real estate B h 210 Winthrop rd  
"Harry S bds 210 Winthrop rd  
"Marie bds 210 Winthrop rd  
"Madeline bds 210 Winthrop rd  
"William H bds 210 Winthrop rd  
MacCoy Susan S Mrs h 1244 Beacon  
MacCrehan William A (Alice) asst mgr h 636 Washington  
MacDonald Alexander J laundry 5 Pearl h at Roxbury  
"Dougald (Hannah) builder h 9 Osborne rd  
"Euphemie nurse bds 83 Harvard  
"Hugh h 24 Chestnut  
"John A (Jessie) carpenter h 62 Atherton rd  
"Lila stenographer bds 105 Browne  
"Mary A widow William D h 636 Washington  
"Roderick A driver h 18 Glendale rd  
"Susie asst at Public Library bds 32 Atherton rd  
Macdonald Catherine A h 2 Linden  
"Duncan (Catherine) motorman h 5 Houlihan av  
"Mary W Mrs h 1815 Beacon  
"Rolland J (Mabel G) automobiles h 19 Westbourne ter  
"See McDonald  
Macdonnell Margaret nurse bds 112 Winthrop rd  
"Mary C dressmaker B h 112 Winthrop rd  
"Sarah nurse bds 12 Winthrop rd  
Macdonough Rodney (Kathleen) passenger agent h 1588  
Beacon  
MacDougal Donald A (Blanche) thread h 94 Dudley  
MacDougall Daniel book binder bds 165 Coolidge  
"Horace G shoe mfg h 75 Clinton rd  
Macgowen Charles A (Gerena) ensign U S N h 60 Dwight  
MacGillivray Daniel A (Mary) painter h 10 Tabor pl  
MacGregor Alice W Mrs h 51 Addington rd  
"Elizabeth T h 75 Park  
MacIntyre Duncan clerk 1324 Beacon bds 382 Washington  
MacIsaac John A (Lottie) motorman h 165 Washington  
MacIver John (Ruth) chauffeur h 116 Brook  
Mack Lawrence P (Bertha I) chauffeur h 34 Station



FOR STORM WINDOW FASTENERS  
**USE MERRILL'S**  
Fact'y Cambridge; First & Thorndike  
Sts.,

**SHADES**  
AND  
**SCREENS**

**M. MALMROSE, Painting & Decorating**  
Tel. 4841 Brookline  
288 HARVARD ST. BROOKLINE, MASS.

BROOKLINE [1918] DIRECTORY 325

MacKay Charlotte L h 128 Addington rd  
MacKenzie Ernest F (Sarah) clerk 66 Washington h 163  
Pond av  
"Frank D (Mary) hostler h 509 Heath  
"see McKenzie  
Mackey Ann Mrs h r 50 Walter av  
"Caroline widow James bds 179 Aspinwall av  
"Caroline M bds 20 Kent  
"Edith bds 1647 Beacon  
"Edward M h 483 Boylston  
"Eleanor C student bds 20 Kent  
"James L clerk 1186 Boylston bds 33 Glenland rd  
**MACKEY JAMES P** (Leonora J) hardware and roofing  
and automobile supplies 242 Washington Harvard sq  
h 20 Kent See top lines  
"John W (Annie) houseman h 33 Glenland rd  
"Mark J (Mary E) liquors 88 Essex B h 179 Aspinwall av  
"Mary R telephone operator bds r 50 Walter av  
"Mildred C clerk Brookline Trust Co bds 20 Kent  
"Spoor (Edith C) wall paper B h 1647 Beacon  
"William J student bds 33 Glenland rd  
Mackie Ellen B h 31 Coolidge  
"James H (Wayside Luncheon) h at Jamaica Plain  
"William C physician 54 Coolidge h do  
MacKillop James (Merle) student bds 151 Davis av  
MacKinnon Alfred E chauffuer bds 38 Linden  
"Florence E telephone operator bds 38 Linden  
"James E (Catherine E) clerk 225 Washington h 38 Lin-  
den  
"John (Minnie) driver h 156 Boylston  
"Katherine nurse rms 87 Brook  
"\*N Howard U S A bds 38 Linden  
"\*Ralph J U S A bds 38 Linden  
Macksey John (Mary R) salesman h 39 Stetson  
MacLean Ella stenog bds 138 Davis av  
"John A (Olive) chauffeur h 138 Davis av  
"Thelma bds 138 Davis av  
MacLeod Archie A (Effie) engineer h 1162 Boylston  
"Bros (Daniel M and Robert F) furniture movers 6 Wal-  
nut  
"Daniel H (Lillian) h 16 High  
"Daniel M (Ella) (MacLeod Bros) h 382 Washington  
"Marion bookkeeper 1306 Beacon bds Somerville  
"Robert F (Leona) (MacLeod Bros) h 14 Linden  
"Wycliffe S (Alice) h 37 White pl  
MacLeod Laura C h 1221 Beacon  
MacMahon Bina bds 146 Coolidge  
"John Jr physician h 146 Coolidge  
MacMillan Angus B (Edith) engineer h 1 Cypress ter (E)  
"Francis Barr (Geraldine) h 60 Dwight

**LEWANDOS**  
**Dyers and Cleansers**  
1310 Beacon Street (Coolidge Corner) Telephone 5030

# BROOKLINE ORIENTAL RUG CO.

M. S. Shukloian, Prop.

ORIENTAL AND DOMESTIC RUGS AND CARPETS

Expert Weaving, Repairing and Cleaning  
1646 Beacon St., Brookline Tel. Connection

326 BROOKLINE [1918] DIRECTORY

## MacMillan

"James W (Mary C) chauffeur h 9 Hurd rd

"John A physician 1801 Beacon h do

"Mary L widow Donald A bds 1 Cypress ter (E)

"see McMillan

MacNaughton Elizabeth h 44 Sumner rd

"James Jr b 44 Sumner rd

MacNeil Ella J manicure B h 87 Brook

"Grace B hskpr 87 Brook

"Helen teacher bds 90 Abbottsford rd

"Katherine A stenog B h 87 Brook

"Sadie G nurse h 87 Brook

Macomber Alexander G Jr (Clare B) insurance h 5 Park

"Clarence (Carrie D) clerk bds 99 Aspinwall ay

"Constance Mrs h 106 Pleasant

**MACOMBER FRANK GAIR** insurance 151 Milk B See  
top lines

**MACOMBER H S & CO** Inc oils and tires 150 Milk B See  
page 10

"Lowell P (Alma) treas H S Macomber & Co Inc 150  
Milk B h 118 Sumner rd

"William H M (Ida E) h 11 Russell

MacPherson Christine widow h 166 Walnut

"Henry S Mrs h 30 Williston rd

"Leslie b 166 Walnut

Macqueen Harriet M bds 136 Middlesex rd

\*MacQueeney Charles A clerk bds 29 School

"John (Bridget) lab h 29 School

"Patrick bds 29 School

"Patrick T police bds 29 School

MacVarish John D (Cassie F) carpenter h 91 Boylston

MacWilliams Samuel h 29 Manchester rd

Macy Eliabeth D student bds 487 Washington

Madame Achard School (Clara C Achard) 33 Alton pl

Madden Andrew conductor h 225 High

"Charles E te loper h 63 Walter av

"Charles J (Angene W) furniture h 1 Summit av

"Delia A and Mary h 3 Franklin

"John J (Bridget) foreman h 90 Brookline av

"William (Agnes T) helper h 13 Perry

"William T bds 90 Brookline av

Maddock Albert T (Ellen) chauffeur h 1148 Boylston

Maddox Charles E (Anna) clerk h 593 Heath

Madigan Leo J (Irene H) h 90 Westbourne ter

Maffitt Henry S h 198 St Paul

Magee Elizabeth B clerk 171 Washington h 110 Franklin

"John E F (Ellen G) liquors B h 162 South

"John F (Mary) (J F Magee & Co) h 50 Villa lane

"J F & Co (John F Magee) express 26 Walnut

"Margaret L clerk 171 Washington h 110 Franklin

---

# Metropolitan Coal Co.

General Offices : 20 Exchange Place, Boston

Brookline Office, Morss Avenue and Washington St.

All Orders Promptly Delivered.

Orders for House Coal respectfully Solicited.

**ELIOT B. SHEPARD**  
**ELECTRICAL CONTRACTOR**

244 Harvard St. Tel Brookline 864 Coolidge Corner

BROOKLINE [1918] DIRECTORY

327

**Magee**

"Mary A buyer B h 110 Franklin

"see McGee

Magennity John J (Margaret) clerk 1324 Beacon h 90  
Highland rd

Magnuson Carl A (Agnes) chauffeur h 86 Highland rd

Magoon Ernest B (Brookline Auto Station) 31 Harris h 24  
Prospect

Magrane Charles E (Esther) h 143 Longwood av

Maguire R C clerk 10 Harvard sq bds at Roxbury

"William H painter h 10 Morss av

"see McGuire

Mahan Alice G bds 276 Clyde

"Catherine C bkpr bds 276 Clyde opp Country Club

"\*Francis b Clyde opp Country Club

"Fred h 20 Villa lane

"John F bds 10 Edwin

"John F janitor J Elliott Cabot and Longwood schools h  
10 Edwin

"Mary bkpr 10 Harvard sq h 10 Edwin

"Mary F stenog B bds 276 Clyde opp Country Club

"Michael J (Lena) gardener h 96 Chestnut

"Michael (Catherine) chauffeur 617 Boylston h 83 Lei-  
cester

"Michael H (Lena) painter h 41 Franklin

"Patrick (Nora) gardener h 276 Clyde

"Patrick bds 10 Edwin

"Thomas (Mary) h 183 High

"Thomas (Hannah) gardener h 41 Franklin

"Thomas F (Sarah) laborer h 709 Hammond

"see Mahon

Maher Catherine J widow h 21 Morss av

"Dennis (Bridget) laborer h 76 Pearl

"\*Edward J helper bds 100a Washington

"James H carriage mfr h 100a Washington

"Thomas (Effie) janitor High school h 42 Walter av

"William (Margaret F) landscape gardener h 1216 Boyl-  
ston

"William T (Marie L) cotton broker B h 1455 Beacon

Mahler Edward (Kathrine) purchasing agent B E Ry h  
286 Clinton rd

"\*John H student bds 286 Clinton rd

"\*Tabor H student bds 286 Clinton rd

Mahon Charles J (Gertrude) forester bds 771 Boylston

"Frances hskpr 24 Juniper

"James H Jr electrician bds 100a Washington

"James P (Thomas Mahon & Sons) h 219 Walnut

"Julia clerk B bds 24 Juniper

"Michael J (Catherine) hoseman Combination AA h 20  
Fay pl

**REAL LACES LEWANDOS**

Cleansed to look like New

1310 Beacon Street

Mended like New

(Coolidge Corner) Telephone 5030

# Frank A. Russell

Sells and Rents Brookline

## REAL ESTATE

Phone Brookline 1750

328 BROOKLINE [1918] DIRECTORY

### Mahon

"Thomas & Sons (James P Mahon) plumbers 192 Wash

"Thomas J hoseman Combination A 140 Washington h  
787 Boylston

"see Mahan

Mahoney Agnes T b 32 Brook

"Annie R widow Patrick A h 15 Hurd rd

"Bartholomew (Mary) laborer h 78 Pearl

"Cornelius (Maria) laborer h 105 Brookline av

"Daniel F (Beatrice) physician B h 240 Babcock

"Dennis (Mary) driver h 85 Franklin

"Dennis F civil engineer bds 32 Brook

"D Joseph (Catherine) chauffeur h 10 Pearl

"Edward (Mary A) coachman E B Dane's Heath st h do

"Ellen widow Cornelius h 89 Pearl

"Hannah died Nov 3 1917

"James H student bds 78 Pearl

"Jeremiah F (Mary C) shipper h 253 Boylston

"John (Mary) laborer h 20 Winthrop pl

"Joseph P reserve police bds 3 Brook

"Katherine E dressmaker bds 15 Hurd rd

"Mary E fancy goods 289 Washington bds 14 Linden

"Thomas (Freda) chauffeur h 48 Pearl

"Thomas D (Ellen) foreman h 32 Brook

"Thomas F plumber b 32 Brook

"Thomas J (Nora) driver h 54 Villa lane

"Timothy J (Lillian) electrician h 43 Walter av

"William (Catherine) laborer h 54 Villa lane

Maia-Ferreira Sara A h 3 Washburn ter

Mainster Sarah Mrs h 1537 Beacon

Maitland William (Martha) motorman h 25 Aspinwall av

Major Marion bds 38 Stedman

Majulien Edward (Mary) chef h 142 Davis av

Makepeace Bertrand L blue prints h 76 Harvard av

"Beulah E bds 76 Harvard av

Maker Marie M Mrs bds 22 Harris

Makerwich William (Hannah) gardener h 272 Clyde

Malany H Eugene h 1870 Beacon

Malcomson Allen T (Ada B) h 104 Pleasant

"James B clerk 1324 Beacon bds 9 Craig pl

Maley Elizabeth K social worker bds 59 Griggs rd

"Henry A supt Ginn Co h 59 Griggs rd

"Teresa B teacher bds 59 Griggs rd

**MALLAR CLARENCE E** (Emma M) carpenter 312

Washington h 70 Perry See page 8

Mallee Elizabeth Mrs h 18 Strathmore rd A

Malley John F (Marion C) h 142 Fuller

"John H (Anna) h 1911 Beacon

Mallory Frank B professor H U h 116 Longwood av

"Tracey B bds 116 Longwood av

## JOHN E. COUSENS COAL CO.

Tel.

BROOKLINE

791 Commonwealth Avenue 1720



**RHODES BROS. CO. GROCERIES**  
and PROVISIONS

**10 and 11 HARVARD SQUARE - - - BROOKLINE**

**170 to 174 MASSACHUSETTS AVENUE - - BOSTON**

BROOKLINE [1918] DIRECTORY 329

Malloy Charles A (Lydia B) pressman bds 9 Webster pl  
MALMROSE M painter 288 Harvard h 147 Mason ter

See ft lines

Malone Edward G contractor 59 Bartlett crescent h do

"Margaret E teacher Pierce school rms 61 Park

Maloney Christopher S (Abigail B) shoe cutter h 96  
Brook

"Daniel V packer bds 15 Glenland rd

"Ella widow Michael J h 46 Pearl

"\*Eugene C bds 15 Glenland rd

"Harold J clerk 66 Wash bds 46 Pearl

"James P expressman bds 46 Pearl

"John watchman h 20 Jamaica rd

"John J (Annie) chauffeur h 8 Houlihan av

"Michael P (Catherine A) gardener h 15 Glenland rd

"Patrick teamster bds 46 Pearl

"\*P John bds 20 Jamaica rd

"Timothy (Mary) gardener h 17 Morss av

"see Moloney, Mullaney and Mullowney

Malonson E U Miss h 147 Fuller

"\*James H physician h 147 Fuller

Maloon Grant (Georgia C) janitor h 34 Brook

Mancine Cecil h 85 Francis

Mandell Alice I sec bds 4 Auburn ct

"George H Mrs h 4 Auburn ct

Mangan John G telephone inspector bds 18 Homer

"Rosetta E widow John h 18 Homer

"Thomas J clerk bds 18 Homer

Mangene Catherine B Mrs bds 28 Atherton rd

"John A wood finisher bds 28 Atherton rd

"Stephen clerk bds 28 Atherton rd

Manley Alden A h 265 Pond av

"Francis M dentist 797 Boylston h do

"John W lieut Combination No 3 bds 797 Boylston

"Mary L bds 797 Boylston

"Michael F police bds 797 Boylston

Mann Frances F widow William O h 48 Kilsyth rd

"Gertrude W h 1760 Beacon

"Howard T (Eleanor M) paying teller B h 79 Buckmin-  
ster road

"Martha E Mrs physician 419 Boylston B and 5 Park h  
do

"Mary E h 154 Harvard

"Sarah E h 154 Harvard

Manness Charles N (Elizabeth) ins h 7 Cypress ter (E)

Manning Anna F h 1694 Beacon

"Anne B widow Jacob M h 1694 Beacon

"\*Edward A bds 209 Buckminster rd

"Ernest L (Lillian B) securities B h 76 Marshal

"John F (Julia) chauffeur h 19 Villa lane

**LEWANDOS** Dresses Dyed and Cleansed  
WHOLE OR RIPPED

Our own motors call for and deliver packages

1310 Beacon Street (Coolidge Corner) Telephone 5030

# WILLIAM E. McCOY & CO. Real Estate and Insurance

OFFICES: { 451 Old South Bldg., Boston  
1345 Beacon Street, Brookline

330

BROOKLINE [1918] DIRECTORY

## Manning

- "\*John F bds 68 Walter av  
"John T (Annie) umbrella mfr h 121 Salesbury rd  
"Joseph A (Ella) wholesale shoes B h 209 Buckminster rd  
"Joseph M (Nora) chauffeur h 4 Boylston pl  
"J Nelson (Grace M) clerk B h 179 Clinton rd  
"Patrick (Bridget) laborer h 68 Walter av  
"Roger (Helen T) salesman h 209 Middlesex rd  
"William (Margaret) laborer h 174 High  
Mansfield Frank E (Alice) salesman h 145 University rd  
"George W (Katherine D) (G H Lloyd & Co) optician  
23 Winter B h 489 Washington  
"Mary h 26 Pearl  
Manson Albert C (Flora A) grocer B h 167 Clinton rd  
"Daniel at 201 Devonshire B h 292 Clinton rd  
"Gilbert T supt P O 1354 Beacon h at Boston  
"Harold C (Helen R) buyer h 21 Russell  
Manter Grace H principal Parsons school bds at Allston  
Manzer Peter clerk bds 41 Waverly  
Marble Eleanor clerk bds 176 Naples rd  
"Florence W bookkeeper bds 176 Naples rd  
"Mary widow Albion h 176 Naples rd  
March Gertrude R teacher Michael Driscoll school bds 25  
University rd  
"Gordon B (Elizabeth Y) salesman B h 85 Griggs rd  
Marcou Thomas chauffeur American Express Co Brook-  
line station h at Roxbury  
Marcy Edward J (Helen D) wholesale fruit h 487 Wash-  
ington  
Marden Charles F (Julia B) h 33 Westbourne terrace  
"Henry R (Anna M) chauffeur h 39 Perry  
"James B bds 33 Westbourne ter  
"Russell bds 33 Westbourne terrace  
Margati Dolores translator bds 185 Davis av  
"Jose Mrs h 185 Davis av  
Margorla Ann bds 138 Fuller  
Maria Elias J leather B h 58 Verndale  
"Karema Mrs bds 58 Verndale  
"Katherine bds 58 Verndale  
"LaBebe bds 58 Verndale  
"Lulu bds 58 Verndale  
Marion Alma widow John F h 1020 Commonwealth av  
"Eva P bds 1080 Beacon  
"Katherine Mrs h 1080 Beacon  
"Otis H Mrs h 12 Kilsyth rd  
"Thalia h 12 Kilsyth rd  
**MARKET TRUST CO** 309 Washington Brighton See  
front cover  
Marks Charles P (Miriam U) salesman h 61 Kenwood  
"Lewis (Sadie) at 78 Devonshire B h 86 Browne

**When you learn the full use of your Directory,  
you will appreciate its value as one of the  
best tools in your business**

# FRANK GAIR MACOMBER INSURANCE

151 MILK STREET

BOSTON

BROOKLINE [1918] DIRECTORY 331

- Marland William H (Marion) treas h 459 Chestnut Hill  
avenue  
Marmaud Joseph L (Anna L) letter carrier 1354 Beacon  
h 23 Hurd rd  
Marple George A Mrs h 104 University rd  
Marr Gladys nurse 10 Walter av bds do  
"Susan nurse 10 Walter av bds do  
Marrah George (Mary) steam fitter h 809 Boylston  
Marsh Elizabeth L h 30 Kilsyth rd  
"Elmer M (Ella J) h 146 Naples rd  
"Marion E principal Longwood school b at W Newton  
Marshall Ada I widow Frank h 64 Naples rd  
"Agnes bookkeeper 55 White place bds 17 Kent  
"Alexander G student bds 195 Davis av  
"Bertha C teacher High school b 38 Orkney rd  
"C Agnes bkpr bds 17 Kent  
"Daniel (Grace) driver h 17 Kent  
"Dwight L (Lena C) salesman h 70 Columbia  
"George L (Ida) salesman h 4 Fuller  
"\*Henry A, U S A bds 17 Kent  
"Herman W (Elizabeth) physician B h 168 Winthrop rd  
"Ida M Mrs asst supt Brookline Public Baths bds 22  
Cypress place  
"James (Grace G) veterinary surgeon foot of Boylston pl  
h 195 Davis av  
"John (Margaret) h 21 Elliot crescent  
"J Isabelle dressmaker bds 4 Fuller  
"Ralph S (Mabel) restaurant h 106 Marion  
"Susan L widow Allan U h 4 Fuller  
Marson R D h 208 Fuller  
Marston Amy T h 208 Winthrop rd  
"Frank E (Forence S) papers h 128 Fuller  
"R Co food shop 1302 Beacon  
"Shirley Mrs h 233 Harvard  
Martens Frederick H (Annie P) bds 397 Harvard  
Martin Alice G h 31 Dwight  
"Clarence (May) pilot h 31 Stetson  
"Grace A Mrs h 9 Corey rd  
"C (Bernice G) banker B h 40 Kenwood  
"G F Mrs bds 1674 Beacon  
"Harry H (Nellie) carpenter h 61 Franklin  
"Harry O Rev (Alice) pastor B h 23 Netherlands rd  
"Horace J (Grace) gen mgr h 57 Longwood av  
"Ira W (Sadie) carpenter h 222 Washington  
"John (Bertha) chauffeur 61 Walnut pl h 7 High st pl  
"Joseph B (Lucille) h 1569 Beacon  
"Josephine b 1569 Beacon  
"Lizzie M h 31 Dwight  
"Robert C (Harriet W) mgr B h 27 Elba  
"Samuel (Martha) chauffeur h 46 Harris  
"Seth L (Minnie E) h 1470 Beacon

## LEWANDOS

1310 Beacon Street  
(Coolidge Corner) Telephone 5030

### Carpets and Rugs

Cleansed by Steam or  
Naphtha Beaten Taken up  
Put down

## KING AUTO SUPPLY COMPANY

Auto Supplies, Vulcanizing, Hardware, Keys Made,  
Glass. 207 WASHINGTON ST., Tel. Brookline 401

332 BROOKLINE [1918] DIRECTORY

### Martin

- "Thomas (Mary E) brewer h 183 High  
"William E operator 1308 Beacon h Boston  
Martinson Andrew (Lydia) foreman h 86 Highland rd  
Marulli Bernardetto shoe repairer 10 Smith h at Newton  
Centre  
Marvel Harry E (Susan T) salesman B h 7 Auburn ct  
Marvin Marion bds 1195 Beacon  
"Marjorie bds 1195 Beacon  
"Theodore student bds 61 Longwood av  
"Thomas O (Flora S) sec Home Market Club h 1195  
Beacon  
"Winthrop L (Nellie) sec and treas h 61 Longwood av  
Marxe Robert E importer h 87 Browne  
Mason A Augusta widow John D h 4 Cypress ter  
"A Maude wid Walter M bds 168 Coolidge  
"Frances A D bds 21 Fuller  
"Frank H (Bertha) clerk U S district court B h 21 Fuller  
"Frank H Mrs h 496 Harvard  
"Frank W manager 24 Harvard h at Roxbury  
"George W clerk h 6 Edwin  
"Henrie A (Irma L) salesman h 236 Rawson rd  
"Harry W (Doris) lawyer h 84 Harvard av  
"Haven real estate bds 84 Harvard av  
"James H (Mary) h 1514 Beacon  
"Jennie widow Henry M h 516 Harvard  
"Mary G widow Herbert C h 15 Centre  
"M Phillips (Gertrude) teacher h 1070 Beacon  
"Sidney R real estate h 516 Harvard  
"T Norman (Mabel) salesman h 3 Netherlands rd  
"William (Annie) men's furnishings h 37 Bartlett cres-  
cent  
"William R (Marion W) salesman h 112 Winthrop rd  
"& Hamlin pianos 1318 Beacon  
**MASSACHUSETTS WHARF COAL CO** 93 Milk Bos-  
ton See back cover  
Masse Annie bds 37 Bartlett crescent  
"Bertha M h 1553 Beacon  
"Emily h 37 Bartlett crescent  
"Minnie and Sara b 37 Bartlett crescent  
Massey Thomas h 96 Browne  
Masoletti F H Miss bds 31 Longwood av  
Masten Kenneth P asst mgr 13 Harvard h 10 Davis av  
Masters Lillian A widow Hilmon P h 54 Atherton rd  
Masterson Christie floorman Durgin Garage Waldo St h  
Cambridge  
Mather Eugene (Blanche B) corporation expert 87 Milk  
B h 92 Dean road

**M. MALMROSE, Painting & Decorating**  
Tel. 4841 Brookline  
288 HARVARD ST. BROOKLINE, MASS.

**W. J. GALLAGHER****PLUMBING — HEATING**

Tel., Shop, Brookline 3631

1376 BEACON ST.

Tel., Res., Brighton 1357-M

BROOKLINE

BROOKLINE [1918] DIRECTORY

333

- Mathews Edith H teacher William H Lincoln school h at  
Everett
- Mathisen Carl (Elizabeth) h 11 Rice
- Matsuki Bunkio, Japanese goods B h 815 Wash
- "Edward T clerk h 815 Washington
- "Tsuya teacher of music h 815 Wash
- Matthews Daniel (Idella) clerk h 20 Perry
- "Edwin L clerk bds 111 Harvard
- "Elizabeth widow Edwin h 111 Harvard
- Mattocks William D (Bessie L) treas 19 Congress B h  
210 Winthrop rd
- Mattox Frances S Mrs h 22 Garrison rd
- "Vivica Mrs h 24 Winchseter
- \*Mattson William R bds 2 Vogel ter
- "W Frank (Margaret) agt 401 Board of Trade bldg h 2  
Vogel ter
- Matz Abram H (Bertha) tailor B h 674 Washington
- "Eli B bds 674 Washington
- Maurer George W (Emily) paper mfg h 74 Browne
- Mawhinney Belle widow Henry h 10 Homer
- "Henry (Sarah) chauffeur h 80 Pleasant
- MAWHINNEY HENRY** (Jennie R) harness maker 20  
Harvard h 48 Brook See back cover
- "Harry chauffeur h 25 Aspinwall av
- "John D (Margaret) foreman h 25 Aspinwall av
- "John K clerk bds 25 Aspinwall av
- Maxcy Warren L (Margaret V) school supplies B rms  
68 Winchester
- Maxson Irving F (Nellie P) salesman h 95 Centre
- "Matthew (Emily G) laborer h 77 Brookline av
- Maxwell Cecil K (Sadie) bank representative h 483 Boyl-  
ston
- "Frank R (Ella) shoe mfr at Jamaica Plain h 125 Rock-  
wood corner Goddard avenue
- "Helen bds 125 Rockwood cor Goddard av
- "Henry M (Etta L) druggist h 499 Pond av
- "James H sec Cambridge h 44 Harris
- "Lucy H teacher Parsons school bds at Boston
- "Patrick laborer h 18 Juniper
- "William helper b 18 Juniper
- May Dorothy bds 62 Pleasant
- "Edith bds 62 Pleasant
- "Edith R h 146 Tappan
- "George I (Jennie) h 62 Pleasant
- "Mary C bds 11 Evans road
- Mayberry Cyrus C lawyer 28 School B h 1223 Beacon
- "Lowell A (Florence) lawyer B h 12 Parkman
- Mayer Ernest (Elizabeth C) leather h 526 Harvard
- "Louis B (Margaret M) theatres h 1199 Beacon
- Maynard Abbott T mgr 1624 Beacon h 11 Englewood av

**LEWANDOS**

1310 Beacon Street

(Coolidge Corner) Telephone 5030

**DYE OR CLEANSE ALL  
FABRICS USED IN THE  
HOME AND CLOTHING  
FOR MEN WOMEN AND  
CHILDREN**

**George W. Johnston**  
**Real Estate 1299 Beacon St.**  
 TELEPHONE 2190

334 BROOKLINE [1918] DIRECTORY

**Maynard**

- "Alexander P (Grace A H) salesman h 11 Englewood av  
 Mayne Joseph J (Rachael) laborer h 741 Heath  
 "Joseph bds 741 Heath  
 "Margaret J stenog b 741 Heath  
 Maynz Inez b 609 Washington  
 Mayo Amy Eliot bds 1561 Beacon  
 "Arthur W h 126 Babcock  
 "Chester Garst (Aida) paymaster U S N h 66 Summit av  
 "Eliot B Mrs h 1561 Beacon  
 "Lincoln auto accessories h 1561 Beacon  
 "Walter S (Emma J) salesman h 142 Clinton rd  
 McAdam Linda B teacher Newton Street school h at W  
 Roxbury  
 McAdams Charles laborer bds 137 Boylston  
 "Francis apprentice bds 137 Boylston  
 "James A carpenter h 300 Boylston  
 "John clerk h 335 Boylston  
 "Joseph A (Bridget) city laborer h 10 Cameron  
 "Marion groceries 135 Boylston h 137 do  
 "Michael laborer h 137 Boylston  
 McAleer Charles L (Martha E) clerk B h 206 Clark rd  
 "John B (Margaret) h 18 Strathmore rd  
 McArdle Rose C bds 40 Oakland rd  
 McArthur Robert h 17 Westbourne terrace  
 McArtney Josephine R Mrs h 85 Francis  
 McAuliffe Michael B chauffeur h 6 Perry  
 "John (Sarah) driver h 1 St Marys  
 McAvoy Edward shoes 167 Washington h 106 Davis av  
 "Elizabeth T bds 106 Davis av  
 "Ellen A bds 106 Davis av  
 McBreen Peter J real estate h 27 Stetson  
 McBurney David (Elizabeth) laborer h 50 Cameron  
 "Elizabeth J stenographer h 142 Pleasant  
 "Lillian stenographer h 142 Pleasant  
 "Robt machinist h 142 Pleasant  
 "William clerk h 142 Pleasant  
 McCabe James J police h 215 Pond av  
 "John (Ada) fireman h 59 Villa lane  
 "Patrick laborer h 215 Pond av  
 "Peter gardener h 59 Villa lane  
 "Robert C (Helen) editor Boston American h 1411 Bea-  
 con  
 McCaffery Robert F bds 80 Harvard  
 "Thomas B supt Brookline Storage Warehouse h 32  
 Kent  
 McCaffrey George B hairdresser B h 10 Morss av  
 "James chauffeur bds 233 Boylston  
 "Nellie bkpr bds 10 Morss av  
 "Owen J (Ethel) chauffeur h 160 Chestnut

**The Directory to a business man is as essential  
 as a Dictionary to the student**

# J. P. MACKEY, Hardware and Roofing

AUTOMOBILE SUPPLIES

Special Attention Given to Repairing Roofs

HARVARD SQUARE

Tel. 292

BROOKLINE

BROOKLINE [1918] DIRECTORY

335

- McCahon Thomas J (Margaret) carpenter h 124 Cypress  
McCallum William Shaw (Helene M) lawyer h 15 Netherlands ct  
McCammond Robert S (Elizabeth) clerk 105 Washington bds 13 Perry  
McCandlish Florence H bds 88 Pleasant  
"Grace bds 88 Pleasant  
"John (Elizabeth) h 88 Pleasant  
McCarn Andrew (Margaret) carpenter h 217 Washington  
"Clarence student bds 30 Clyde next Warren  
"Rosamond bds 83 Lee  
"Rowen (Mary) chauffeur S L Whipple's h 30 Clyde next Warren  
McCarney James (Elizabeth) shipper h 39 Perry  
McCarron Louis P architect and builder 1318 Beacon h Boston  
McCarthy Agnes h 24 Villa lane  
"Alice G bds 146 Thorndike  
"Andrew driver 85 Washington h 55 Reservoir rd  
"Arthur rubberworker bds r 7 Cameron  
"Catherine cashier 1308 Beacon h Boston  
"Catherine A bds 98 Chestnut  
"Celia widow Patrick K h 103 Boylston  
"Daniel (Honor) laborer h 25 Emerald  
"Daniel J ladderman Ladder No 1 h 9 Hurd rd  
"David H caretaker Fisher Hill reservoir h 641 Chestnut Hill avenue  
"David J (Cathrine) engraver h 639 Chestnut Hill av  
"Dennis F laborer rms 282 Washington  
"Dennis F laborer bds 38 White pl  
"Edward (Ellen) h 8 Dwight  
"Elizabeth widow William h 146 Thorndike  
"Ethel bds 61 White pl  
"Frances I clerk 1324 Beacon h at Dorchester  
"George Mrs h 38 Pearl  
"Hannah widow Bartholomew bds 63 Brookline av  
"Hugh (Margaret) laborer bds 158 Cypress  
"James (Catherine) laborer h 20 Morss av  
"John I (Mary E) postal clerk h 98 Chestnut  
"John A letter carrier B h 112 Franklin  
"John J laborer h 55 Reservoir rd  
"John J (Ann) hoseman Combination No 2 h 593 Heath  
"Julia T bds 9 Hurd rd  
"Lena Mrs bookkeeper 55 White place h at Jamaica Plain  
"Margaret h 23 Kendall  
"Margaret G bkpr 284 Harvard bds 46 Linden pl  
"Margaret L teacher bds 146 Thorndike  
"Mary h 48 Morss av  
"Mary widow John F h 38 White pl  
"Mary widow Michael h 78 Brookline av

**GREGORY & BROWN CO.**  
Importer and Interior Decorators  
6 HAMILTON PLACE, BOSTON, MASS. Opposite Park Street Church Telephone Fort Hill 526  
Paper Hangings and Fabrics, Draperies, Upholstering, Furniture, Carpets, Paintings, Decorating. Bedding to order and remade.

## LEWANDOS

Dyers Cleansers Launderers

1310 Beacon Street (Coolidge Corner)

## Gloves Cleaned

10c PER PAIR FOR ALL LENGTHS

Telephone 5030

## KING AUTO SUPPLY COMPANY

Auto Supplies, Vulcanizing, Hardware, Keys Made,  
Glass. 207 WASHINGTON ST., Tel. Brookline 401

336 BROOKLINE [1918]. DIRECTORY

### McCarthy

- "Michael (Mary) rubberwkr h 6 Cameron
- "Michael E (Catherine) coachman h 343 Boylston pl
- "M stockman 10 Harvard sq h 5 Cameron
- "Nora A seamstress bds 9 Hurd rd
- "Patrick h 818 Heath
- "Patrick (Anna) laborer h 61 White pl
- "Patrick Mrs janitress Brookline Public Baths bds 61  
White pl
- "Patrick J (Elizabeth) hoseman Combination A h 12 Perry
- "Peter driver Chemical Combination A 140 Wash b 818  
Heath
- "Stevens bds 103 Boylston
- "Theresa B saleslady B bds 55 Reservoir rd
- "Thomas (Christine) motorman h 41 Villa lane
- "Thomas A h 125 University rd
- "\*Thomas F U S A bds 46 Linden pl
- "Thomas P trainman bds 103 Boylston
- "Timothy F forester bds 9 Hurd rd
- "William h rear 7 Cameron
- "William D swimming teacher bds 46 Linden pl
- McCarty Agnes E bds 20 Abbotsford rd
- "Annie L bds 20 Abbotsford rd
- "Arthur E bds 20 Abbotsford rd
- "Edward (Ellen) supt B h 8 Dwight
- "Emily J P bds 20 Abbotsford rd
- "John T (Margaret) police h 794 Boylston
- "Sarah E widow Michael h 20 Abbotsford rd
- McCarville Frank (Josephine) bottler h 95 Walnut
- McCauley Edward (Helen) cable splicer h 1695 Beacon
- McCaulley Elizabeth h 9 Wellman
- McCleary H C teacher h 3 Auburn cts
- McClellan Amy bds 1800 Beacon
- "Edward W B (Georgianna) clk 224 Wash h 4 Davis  
avenue
- "Frank (May) salesman h 22 Oakland
- "James H (Clara C) h 1800 Beacon
- "James L student bds 1800 Beacon
- "Martha bkpr 10 Harvard sq h 4 Davis av
- "May saleslady 10 Harvard sq bds 4 Davis av.
- McClelland Adelaide h 25 Alton pl
- "Clarendon P Mrs h 176 Coolidge
- "Elizabeth bds 25 Alton pl
- McClure Helene private sec bds 29 Littell rd
- "Margaret h 206 Freeman
- "Mary A Mrs h 29 Littell rd
- "Mary A h 29 Littell rd
- McCollom Ann J Mrs h 24 Auburn
- "Inez B b 24 Auburn

**LAST YEARS DIRECTORY** is as valuable  
as a last years Almanac  
It may send you miles out of your way



<b>V I S I T</b>	<b>RESERVOIR GARAGE</b>	<b>T E L 6232</b>	
	<b>Brooklines Finest</b>		
	<b>Limousines and Touring Cars</b>		
	<b>Chestnut Hill Ave., cor. Beacon, Brookline</b>		

BROOKLINE [1918] DIRECTORY 337

- McCone Patrick (Margaret) driver h 546 Heath  
 McConnell Charles W (Helen) dentist B 83 Park  
 "Charlotte Mrs h 1870 Beacon  
 "Frederick W (Elizabeth) mgr Hotel Touraine B h 10  
   Auburn Courts  
 "Margaret Mrs nurse bds 1888 Beacon  
 "William U S A h 1870 Beacon  
 McCormack Donald J solicitor b 98 Boylston  
 "Edward P bds 33 Ackers av  
 "Flora widow Donald h 98 Boylston  
 "John J bds 33 Ackers av  
 "John J (Mary) porter B h 17 Flora  
 "John W (Julia) lawyer h 50 Amory  
 "Margaret E dressmaker bds 98 Boylston  
 "Mary Mrs dressmaker 17 Flora h do  
 "Oran (Martha G) h 189 Babcock  
 "Patrick laborer h 33 Acker av  
 "see MacCormack  
 McCormick Adeline H b 77 Brington rd  
 "Bridget widow James h 106 Pleasant  
 "Elizabeth widow John h 77 Brington rd  
 "Elizabeth M bds 77 Brington rd  
 "Frances C bds 77 Brington rd  
 "Grace C bds 106 Pleasant  
 "James (Anna) pres United Drug Co h 195 St Paul  
 "J Joseph bds 106 Pleasant  
 "J Lawrence mgr B bds 77 Brington rd  
 "Michael (Delia) driver h 12 Kerrigan pl  
 "Radford J instructor Public Baths bds 77 Brington rd  
 "Robert J (Edith T) sales agent h 44 Kilsyth rd  
 McCoy George M (Elizabeth) physician h 48 Lancaster  
**McCOY WM E & COMPANY** (William E McCoy, Herbert H Flagg and Carl R Jonsson) real estate insurance and mortgages 1345 Beacon and 451 Old South bldg Boston See top lines  
 McCracken Edward J (Esther) chauffeur h 4 Davis av  
 "Elizabeth M clerk 1324 Beacon bds 22 Prospect  
 "George H (Margaret G) chauffeur h 48 Kent  
 "Harry B clerk 1331 Beacon bds 22 Prospect  
 "Hugh W (Jennie B) chauffeur h 22 Prospect  
 "William P (Isabella S) police h 14 Linden  
 McCrory Frank J (Margaret) carpenter h 39 Kent  
 "\*Frank J U S A bds 39 Kent  
 McCuddy James agent 1296 Beacon h at Roxbury  
 McCue Anna B school nurse B bds 629 Chestnut Hill av  
 "Bridget widow Patrick h 629 Chestnut Hill av  
 "Catherine bds 629 Chestnut Hill av  
 "Catherine E teacher piano 42 Ackers av bds do  
 "Charles F (Mary R) Boston Globe h 55 Eliot  
 "Elizabeth A stenographer bds 42 Ackers av

**OSTRICH FEATHERS**  
 Curled Cleaned Dyed  
**OLD FEATHERS MADE**  
**INTO BOAS**

**LEWANDOS**  
 1310 Beacon Street  
 (Coolidge Corner) Telephone 5030

**THE BROOKLINE TOWNSMAN \$1.50  
A YEAR****"Your Paper in Your Town"****87 WASHINGTON STREET**  
W. D. ALLEN, Business Manager**Tel. Brookline 2186**  
V. G. BYERS, Editor

338

BROOKLINE [1918] DIRECTORY

**McCue**

- "John H (Helen) cashier B h 87 Thorndike  
"Josephine F stenographer bds 42 Ackers av  
"Margaret M bkpr bds 42 Ackers av  
"Miah clerk 1324 Beacon h at Allston  
"Michael J (Anna) (T McCue & Son) 42 Ackers av h 41  
do  
"Robert driver h 5 High st pl  
"Thomas (T McCue & Son) 42 Ackers av h do  
"T & Son (Thomas and Michael J) contractors 42 Ackers  
avenue  
"see McHugh  
McCullough Benjamin M (May) foreman h 165 Washing-  
ton  
"Elizabeth h 1501 Beacon  
"George W (Etta E) driver h 33 Aspinwall av  
"James (Margaret) chauffeur h 209 Washington  
"James S repairman h 195 Cypress  
"John (Ada) coachman 53 Linden h 16 High  
"John A (Elizabeth S) chauffeur h 87 Brook  
"Thomas (Mary) h 45 Brook  
McCutcheon Edna O bds 16 Garrison rd  
"Kenneth D (Margaret) civil engineer h 16 Garrison rd  
"Norman D (Helene) civil engineer h 147 Winthrop rd  
"Olive M Mrs h 16 Garrison rd  
McDermott Bridget h 231 High  
"Charles (Anna M) patent lawyer 68 Devonshire B h 147  
Longwood avenue  
"Edward T (Beatrice) clerk B h 59 Walter av  
"John foreman Holywood cemetery b 1188 Boylston  
McDonald Annie J rms 60 Aspinwall av  
"Carrie B widow Thomas h 16 Williams  
"Catherine widow Thomas h 9 Winthrop pl  
"Charles (Annie) fireman B W W, Newton opp Grove h  
787 Boylston  
"Donald driver h 546 Heath  
"Donald R (Agnes) carpenter h 173 Thorndike  
"Duncan, W clerk 1324 Beacon h at Newton Centre  
"Fred W bds 32 Atherton rd  
"Helen M Mrs h 93 Centre  
"James (Mary E) police h 32 Atherton rd  
"James supt bds 854 Hammond  
"James F (Ellen) driver h 35½ Harvard  
"James J town laborer h 108 Chestnut  
"James R bds 32 Atherton rd  
"John A clerk 89 Washington h at Rox  
"John B lieut Ladder No 2 bds 108 Chestnut  
"J George ladderman Ladder No 2 rms 11 Webster pl  
"Margaret dressmaker h 15 Linden  
"Michael J (Nora) h 83 Harvard

**JOHN E. COUSENS COAL CO.**Tel.  
BROOKLINE**791 Commonwealth Avenue 1720**

# T. D. WHITNEY CO.

*Everything in Linens*

37-39 Temple Place, 25-39 West St., Boston



BROOKLINE [1918] DIRECTORY

339

## McDonald

- "\*Roy S, U S A bds 16 Williams
- "Susie library asst bds 32 Atherton rd
- "Theresa A bds 16 Williams
- "Thomas died Oct 3 1917
- "William B (Mary E) choreman h 15 Perry
- "\*William J (Margaret) physician B h 47 Garrison rd
- McDonnell Martin F grocer 110 Brook h at Roxbury
- "Thomas J (Anna B) gardener h 222 Freeman
- McDonough Charles A (Mary E) lawyer 18 Tremont B h  
9 Fairbanks
- "Delia widow Martin J h 695 Heath
- "George (Gertrude) h 54 Auburn
- "James E clerk 1363 Beacon h Boston
- "John asst janitor rms 8 Sheafe
- "Martin J clk bds 34 Davis av
- McDowell Alice music teacher bds 44 Coolidge
- "Minnie H widow James F h 44 Coolidge
- McDuff Blanche G bds 23 Stetson
- "Claudia E bds 23 Stetson
- "James (Elizabeth) h 23 Stetson
- McEldowney Bertha widow Howard h 36 Kilsyth rd
- "\*George R (Annie L) Capt bds 143 Coolidge
- "Grace bds 36 Kilsyth rd
- "Howard student bds 36 Kilsyth rd
- McElroy Anna R saleslady B bds 10 Davis av
- "Ethel student bds 10 Davis av
- "Frank W clerk 528 Heath h at Newton Centre
- "John E (Isabel) chauffeur h 20 Rice
- "Joseph L (Ellen E) chauffeur h 19 Craig pl
- "Margaret clerk bds 10 Davis av
- "Mary E stenographer bds 640 Washington
- "Peter A (Christmas A) agent h 1347 Beacon
- "Robert (Anna) janitor 10 Davis av h do
- "Robert D salesman 1324 Beacon h at Needham
- "Thomas E hoseman Combination G bds 10 Davis av
- McEnerg Mirian h 1859 Beacon
- McEttrick Edward A (Madge F) lawyer h 97 Greenough
- "\*John H bds 97 Greenough
- McEvoy Josephine Mrs at E B Dane's Heath st bds do
- "Patrick (Isabelle) chauffeur h 283 Pond av
- "Stephen J (May) salesman h 175 Fuller
- McFarland Edward E mgr 105 Washington h at Roxbury
- McField Clifford E (Rose) h 246 Clark rd
- McGaffigan Edward (Bridget) engineer h 126 Chestnut
- McGanty Bertram (Catherine) laborer h 721 Heath
- McGarry James T F (Catherine J) vice-pres 190 South B  
h 2 Thorndike
- "John W theatrical mechanic bds 267 Pond av
- "Joseph W student bds 42 Villa lane

## LEWANDOS LAUNDRY DEPARTMENT

Does More Fine Work Than Any Other Laundry

1310 Beacon Street (Coolidge Corner) Telephone 5030

# Harvard TAXI

TEL. 1220  
LIMOUSINE and  
TOURING CARS

340

BROOKLINE [1918] DIRECTORY

## McGarry

- "Patrick C (Anna) chauffeur h 18 Homer  
"Peter J bowling 53 Washington bds 267 Pond av  
"Thomas J Jr junk h 42 Villa lane  
McGaw Mary K Mrs rms 9 Linden  
McGee Andrew (Lucinda) gardener h 144 Pleasant  
"Frank (Bina) chauffeur h r 424 Washington  
"John W (Nora) town emp h 41 Juniper  
"Thomas died July 3, 1917  
"see Magee  
McGettigan John J (Mary) gardener h 5 Roberts  
\*McGillen Eugene bds 161 Cypress  
"George h 161 Cypress  
"Gerald bds 161 Cypress  
"Katherine bds 161 Cypress  
McGinnis George P bds 48 Winchester  
"Grace F clerk rm 21 Town Hall bds 48 Winchester  
"John (Hannah) janitor Edward Devotion school h 48  
Winchester  
"\*John B U S A bds 48 Winchester  
"Mary A stenographer bds 48 Winchester  
McGlynn James T (Margaret T) dentist 1853 Beacon h do  
McGourty Cormac J (Annie) h 221 Washington  
McGovern George (Mary) engineer h 216 Freeman  
McGowan Annie widow Henry domestic h 46 Morss av  
"Frederick L real estate h 318 Tappan  
"Mary h 13 White pl  
"Thomas S (Mary) h 16 Stedman  
McGown John L (Frances) (Beaconsfield Pharmacy) 1621  
Beacon h 84 Westbourne ter  
McGrady Catherine widow Thomas H h 185 Pond av  
McGrail James J driver b 181 Reservoir rd  
"John J driver bds 181 Reservoir rd  
"Michael (Helena) fireman h 778 Boylston  
"Michael (Catherine) teamster h 181 Reservoir rd  
"Michael J (Mary) driver h 8 Houlihan av  
"Patrick (Ellen) chauffeur h 19 Cameron  
"Thomas (Catherine) laborer h 11 Tabor pl  
"see McGriel  
McGrath Dennis T (Annie) teamster 21 Walter av h 38 do  
"Dennis (Annie) h 214 Freeman  
"Edward (Elizabeth) hoseman Combination No 1 h 54  
Harvard  
"James F dentist 5 Davis av bds 233 Boylston  
"Joseph F (Bridget) (G F McGrath & Co) h 38 Jamaica rd  
"J F & Co (Joseph F McGrath) gas fitters 24 Walnut  
"Mary J widow Patrick h 64 Aspinwall av  
"Mary V instructor Brookline Municipal Gymnasium bds  
233 Boylston  
"Michael bds 593 Heath



FOR STORM WINDOW FASTENERS  
**USE MERRILL'S**  
Fact'y Cambridge; First & Thorndike  
Sts.,

**SHADES**  
AND  
**SCREENS**

**M. MALMROSE, Painting & Decorating**  
**Tel. 4841 Brookline**  
**288 HARVARD ST. BROOKLINE, MASS.**

BROOKLINE [1918] DIRECTORY

341

**McGrath**

- "Michael painter 1 High h at B  
"Michael J office mgr at Worcester bds 9 Perry  
"Patrick (Catherine) janitor B h 233 Boylston  
"Redmond painter 1 High h at B  
"Timothy (Nellie) choreman h 1168 Boylston  
McGraw Gerome G (Sigrea) pilot h 108 Westbourne ter  
McGreevy Catherine widow Hugh h 19 Cameron  
"Hugh died Nov 6, 1917  
McGregor Mabel stenographer bds 233 Freeman  
"Robert (Mary) coachman h 223 Freeman  
McGriel Patrick laborer bds 33 Cameron  
"Thomas (Catherine) laborer h 33 Cameron  
McGuane James A h 185 Winthrop rd  
"Lola L Mrs h 219 Harvard  
McGuiney Joseph (Mary) h 114 Chestnut  
McGuire Annie seamstress h 520 Heath  
"Daniel (Josephine) h 512 Heath  
"Daniel bds 516 Heath  
"James driver bds 516 Heath  
"James J (Julia) chauffeur h 522 Heath  
"Sarah B bds 512 Heath  
"Terrance driver bds 516 Heath  
"William (Ellen) florist h 516 Heath  
"William apprentice bds 516 Heath  
"William F (Minerva M) bkpr h 522 Heath  
"William J (Julia C) clerk P O 1 Harvard h 42 Brook  
"see Maguire  
McIlveen Alexander (Susan) choreman h 8 Homer  
"James (Margaret) clerk h 14 Prospect  
McInerney Alice E compositor bds 24 Bowker  
"Bridget widow Martin h 200 Freeman  
"Daniel (Helen) mfr's agent 15 India B h 21 Milton rd  
"Ella G nurse bds 200 Freeman  
"Gertrude F clerk bds 24 Bowker  
"James (Margaret) chauffeur h 37½ Harvard  
"James (Helen) laborer h 133 Boylston  
"\*James E U S A bds 24 Bowker  
"James H (Elizabeth) clerk B h 86 Chestnut  
"James J student bds 200 Freeman  
"John (Susan A) foreman h 24 Bowker  
"John lawyer Tremont bldg B bds 21 Milton rd  
"John J police bds 133 Boylston  
"John J Jr clerk bds 24 Bowker  
"Mary bkpr bds 21 Milton rd  
"Mary laundress bds 133 Boylston  
"Thomas F (Rose) police h 92 Chestnut  
"William buyer B bds 21 Milton rd  
McInnes Dorothy bds 32 Borland  
"Edwin G (Mabel H) lawyer B h 32 Borland

**LEWANDOS**  
**Dyers and Cleansers**  
1310 Beacon Street (Coolidge Corner) Telephone 5030

# BROOKLINE ORIENTAL RUG CO.

M. S. Shukloian, Prop.

ORIENTAL AND DOMESTIC RUGS AND CARPETS

Expert Weaving, Repairing and Cleaning

1646 Beacon St.,

Brookline

Tel. Connection

342 BROOKLINE [1918] DIRECTORY

## McInnes

- McIntosh Arthur carpenter bds 21 Clark road  
"Fred H (Marion) conductor h 276a Cypress  
"Fred J (Winifred) pressman h 96 Brook  
"George H (Belle) hoseman Combination I h 333 Boylston  
"Herbert express h 166 Chestnut  
\*McIntyre Gordon F U S A bds. 43 Winchester  
"Henry (Sarah) (McIntyre & Jenkins) h 43 Winchester  
"Kenneth A (Christine) h 68 Boylston  
"Mark (Annie) laborer h 5 Franklin ct  
"Mary boarding house 57 Cypress  
"Sarah nurse bds 43 Winchester  
"& Jenkins (Henry McIntyre and Hugh J Jenkins) carpenters 382 Harvard  
McIver Daniel carpenter bds 358 Washington  
McIvor N Williams h 15 Euston  
McKay Fred salesman bds 32 Atherton rd  
"John F (Lavina E) lawyer h 102 Thorndike  
"Margaret Mrs bds 32 Atherton rd  
"Ruth F bds 102 Thorndike  
McKean Albert J clerk 10 Harvard sq h 10 Homer  
"Catherine widow Albert J h 10 Homer  
McKee William (Matilda) gardener h 11 Roberts  
"William (Matilda) gardener h 11 Roberts  
McKenna Joseph F painter bds 58 Kent  
"Margaret widow Peter B h 58 Kent  
"Mary widow James 24 Walter av  
"Robert J (Mary) janitor h 19 Craig pl  
McKenney James B driver bds 14 Homer  
"Joseph foreman h 14 Homer  
"Mary A h 165 Washington  
"\*Stephen R U S A bds 14 Homer  
"William A (Anna L) pres Boulevard Trust Co h 134 Babcock  
McKenzie Agnes J D Mrs h 1202 Boylston  
"Catherine hskpr 244 Cypress  
"Donald (Elizabeth) gardener E B Dane's h end Woodland rd  
"Fred L bkpr h 19 Winslow rd  
"Irma F bds 233 Harvard  
"Kenneth Mrs h 19 Winslow  
"Kenneth D (Ethel) bkpr bds 1202 Boylston  
"Margaret widow Angus' G h 233 Harvard  
"Marjorie teacher Ackard school h 155 Chestnut Hill av  
"Mary J bds 233 Harvard  
"Samuel carpenter h 244 Cypress  
"Sweeney carpenter bds 18 School  
"see MacKenzie  
McKernan Francis clerk 1324 Beacon h at Jamaica Plain

# Metropolitan Coal Co.

General Offices : 20 Exchange Place, Boston

Brookline Office, Morss Avenue and Washington St.

All Orders Promptly Delivered.

Orders for House Coal respectfully Solicited.

**ELIOT B. SHEPARD**  
**ELECTRICAL CONTRACTOR**

244 Harvard St. Tel Brookline 864 Coolidge Corner

BROOKLINE [1918] DIRECTORY

343

McKey Elizabeth widow Joseph h 22 Stearns rd  
"William R Mrs h 18 Stearns rd  
McKim John A h 11 Chafflin rd  
McKinley Patrick F (Nora) chauffeur h 124 Eliot  
McKinnon Hugh (Margaret) carpenter h 22 Villa lane  
"James h 203 High  
"Joseph C (Susie S) bds 50 Verndale  
McKissock William ship broker B h 48 Devon rd  
McKnight Douglas bds 87 Walnut  
"Robert J sales bds 68 Linden  
"Robert P shipper bds 68 Linden  
McLachlan Nora h 20 High  
McLain William T (Marion) buyer Jordan Marsh h 50  
Cypress pl  
McLaren George A (Mary) gardener h 109 Franklin  
"Samuel laborer b 209 Wash  
"W Walter stockman 10 Harvard sq h 109 Franklin  
McLaughlin Alice bkpr 293 Boylston b 112 Davis av  
"Catherine forewoman bds 8 Jamaica rd  
"Frances D Mrs h 9 Summit av  
"Francis J (Francis) real estate h 34 Webster  
"Fred bds 16 Jamaica rd  
"George E student bds 112 Davis av  
"Helen U bds 112 Davis av  
"Henry V (Margaret) physician 210 Winthrop rd h do  
"James J restaurant 36 Washington h at Boston  
"John gardener bds 229 High  
"John J laborer h 55 Walter av  
"Mary A Mrs h 46 Pearl  
"Matthew E (Elizabeth) plumbing B h 112 Davis av  
"Michael J broker bds 8 Jamaica rd  
"Michael J (Mary) chauffeur h 229 High  
"Patrick (Margaret) h 58 Villa lane  
"Patrick J (Mary E) chauffeur h 31 Station  
"Thomas (Catherine) laborer h 41 Juniper  
"Thomas P (Catherine) laborer h 8 Jamaica rd  
McLauthlin Alice L h 1865 Beacon  
"Helen L h 1865 Beacon  
McLean Alexander (Anna M) janitor 39 Aspinwall av h  
354 Washington  
"Charles A painter 1 High bds 77 Walnut  
"Emerson Mrs h 1501 Beacon  
"Emerson student bds 1501 Beacon  
"Harriet h 111 Westbourne ter  
"Helen E Mrs h 15 Wellman  
"Philina L h 111 Westbourne ter  
"Sara B h 111 Westbourne ter  
McLear Annie h 1070 Beacon  
"Mary E h 1070 Beacon  
McLellan Annie B steno bds 45 Bowker

**REAL LACES LEWANDOS**

Cleansed to look like New

1310 Beacon Street

Mended like New

(Coolidge Corner) Telephone 5030

# Frank A. Russell

Sells and Rents Brookline

## REAL ESTATE

Phone Brookline 1750

344 BROOKLINE [1918] DIRECTORY

### McLellan

- "Daisy bookkeeper 10 Harvard sq h Boston
- "Emily widow Bernard D bds 1164 Boylston
- "Frank C (Teresa) driver h 1164 Boylston
- "James G (Catherine) carpenter contractor 364 Boylston  
h 45 Bowker
- "Janet Mrs bds 49 Alton pl
- "Jeannette R widow Archibald h 57 Alton pl
- "Lemuel B driver bds 1164 Boylston
- McLeod Alice and Catherine bds 161 r Harvard
- "Donald F (Christine) coachman 161 Harvard h rear do
- "Everett L clerk 1356 Beacon h at Brighton
- "George T (Teresa) mgr B h 286 Clark rd
- McLucas Marthias W asst treas 1319 Beacon h 1353 av
- McMackin Thomas I furs B h 98 Addington rd
- McMahan A A salesman 10 Harvard sq h 148 Walnut
- "Bessie widow Frank H h 86 Brook
- "David laborer h 10 Kendall pl
- "Francis J guard B E Ry bds 86 Brook
- "Frank H died July 9, 1917
- "John F (Carrie) clerk 113 Wash h 7 Kendall pl
- "Thomas (Mary) engineer h 103 Walnut
- McMahon Alice bds 103 Walnut
- "Francis J physician 370 Washington bds do
- "\*James F U S A bds 195 Winchester
- "John A (Anna) lawyer h 8 Rice
- "John J (Delia) foreman h 278a Cypress
- "Katherine h rear 64 Pearl
- "Katherine bds 103 Walnut
- "Margaret C clerk Brookline Trust Co bds 195 Winchester
- "Mary E widow Daniel h 195 Winchester
- "Mary M stenographer B b 195 Winchester
- "Peter T (Margaret) clerk 164 Washington bds 370 do
- "Thomas F (Mary J) (T F McMahon & Co) h 370 Wash
- "Thomas W mgr 173 Washington h at Dorchester
- "T F & Co (Thomas F McMahon and John S Meaney)  
grocers 164 Washington
- "William H (Annie) laborer h 39 Cameron
- "William J (Mary) janitor Brookline Hospital h 254 Clyde
- McManus Daniel bds 63 Pearl
- "John (Catherine) forester h 50 Villa lane
- "Kieran (Rose) laborer h 63 Pearl
- "\*Kieran Jr U S A bds 63 Pearl
- "Margaret housekeeper 173 Pond av bds do
- "Michael T Rev pastor St Mary's Church of the Assump-  
tion h 5 Linden place
- "Thomas F Rev pastor St Lawrence R C church h 774  
Boylston
- "William H undertaker 85 Washington h 173 Pond av
- McMeans Van Horn student H U rms 11 Waverly

**JOHN E. COUSENS COAL CO.** Tel. BROOKLINE  
**791 Commonwealth Avenue 1720**



# RHODES BROS. CO. GROCERIES and PROVISIONS

10 and 11 HARVARD SQUARE - - - BROOKLINE

170 to 174 MASSACHUSETTS AVENUE - - BOSTON

BROOKLINE [1918] DIRECTORY 345

McMillan Angus A (Florence) paper hanger h 249 Walnut  
"Archibald (Maud) broker h 38 Webster  
"\*Fred E (Ruth B) naval officer h 163 Thorndike  
McMorrow James J (Grace L) contractor h 1740 Beacon  
"Philip (Grace) real estate h 90 Westbourne ter  
McMullen Margaret widow John h 88 Brook  
"Mitchell D (Susan H) salesman h 19 Hamilton rd  
McMurray Adelaide M clk bds 102 Davis av  
"Arthur driver bds 102 Davis av  
"James (Annie) coachman h 15 Tabor pl  
"Mary J widow Joseph h 102 Davis av  
McNamara Alice bds 106 Browne  
"Annie E dressmaker bds 755 Boylston  
"Annie F bds 9 Duffley ct  
"Bridget widow James h 46 Walter av  
"Catherine V stenographer B bds 46 Walter av  
"Celia L bds 9 Duffley ct  
"Daniel (Margaret F) sales h 63 Brookline av  
"Daniel h 262 Walnut  
"Daniel G (Mary E) lieutenant Combination 2 h 126 Cy-  
press  
"Daniel J caddy master Country Club b 1 Duffley ct  
"Edward (Annie) stevedore h 688 Washington  
"Elizabeth clerk bds 106 Browne  
"\*Francis bds 9 Duffley ct  
"Francis J clerk bds 43 Clark rd  
"Helen L music teacher bds 43 Clark rd  
"James bds 46 Walter av  
"James attendant Brookline Public baths bds 43 Clark rd  
"John chauffeur bds 43 Clark rd  
"John laborer h 17 Hart  
"John machinist bds 106 Browne  
"Joseph chauffeur bds 106 Browne  
"Julia M variety 605 Hammond h at Roxbury  
"Martin retired sergeant U S A bds 46 Walter av  
"Mary bds 688 Washington  
"Mary widow Patrick h 755 Boylston  
"Mary widow Thomas h 9 Duffley ct  
"Mary A Mrs h 106 Browne  
"Mary F stenographer B bds 755 Boylston  
"Matthew teamster bds 46 Walter av  
"Matthew 2nd laborer bds 46 Walter av  
"Patrick (Bridget A) coachman h 43 Clark rd  
"Thomas (Catherine) driver h 24 Flora  
McNamee Lawrence horse shoer bds 29 Kent  
McNeel Ethel M bds 344 Harvard  
"Margaret J Mrs h 344 Harvard  
"Reed W financier editor B bds 344 Harvard  
McNeil James (Ella L) shoes 47 Temple pl B h 334 Clin-  
ton rd

**LEWANDOS** Dresses Dyed and Gleansed  
WHOLE OR RIPPED

Our own motors call for and deliver packages

1310 Beacon Street (Coolidge Corner) Telephone 5030

**WILLIAM E. McCOY & CO.**  
**Real Estate and Insurance**

OFFICES: { 451 Old South Bldg., Boston  
1345 Beacon Street, Brookline

346 BROOKLINE [1918] DIRECTORY

**McNeil**

- "Joseph (Annie) foreman Boston Ice Co h 784 Boylston  
McNeill Arthur D student bds 39 Kent  
"Harry H reserve police bds 39 Kent  
"James R (Catherine) driver h 15 Leverett  
"Louise A clerk bds 39 Kent  
"Mary E seamstress bds 39 Kent  
"William A (Mary E) painter 39 Kent h do  
"William E inspector bds 39 Kent  
McNeilly Eliza J widow Matthew h 27 Babcock  
"Elizabeth clerk 1324 Beacon bds 58 Atherton rd  
"\*John U S A bds 31 Station  
"Joseph (Annie) gardener h 31 Station  
"Joseph H (Leah E) h 231 Washington  
"\*Matthew Jr U S A bds 54 Atherton rd  
"Samuel (Hilda) chauffeur h 27 Hurd rd  
"Samuel J (Elizabeth) (Chestnut Hill Club Stable) 554  
Heath h 609 Hammond  
**McNEILLY SCOTT** (Eva) carpenter and builder 35  
Webster h 32 Stedman See page 15  
"William H laundryman bds 27 Babcock  
McNichol John watchman h 173 Pond av  
"Julia housekeeper 173 Pond av  
"Mary laundress b 173 Pond av  
McNiff Patrick (Catherine) conductor B E Ry h 46 Ac-  
ers av  
McNulty John (Alice) laborer h 10 Cameron  
"Margaret widow James h 170 High  
McNutt Mary E Mrs kindergartener J Elliot Cabot school  
b 1437 Beacon  
McPhail Colin laborer h 17 Whitney  
"Colin Jr clerk b 17 Whitney  
"Edward teacher golf b 17 Whitney  
"William stenographer B h 17 Whitney  
McPhee Benjamin (Christine) gardener h 645 Hammond  
"Donald A (Margaret) gardener h 741 Heath  
"Herbert (Anna) chauffeur h 741 Heath  
"Mildred bds 741 Heath  
McPherson Charles (Anna D) choreman E B Dane's h  
139 Brook  
"John Bruce (Cornelia) sec 6 Beacon B h 42 Garrison rd  
"William H (Corinne A) lumber h 189 Winchester  
McQuaid Elizabeth stenographer b 126 Chestnut  
"Morris (Mary) chauffeur h 8 Rice  
McQueen John clerk 10 Harvard sq b 12a Linden  
McQueeney J clk 1331 Beacon h 29 School  
McQuestion Emma S widow George E h 14 Still  
McQueston Frederick lumber B h 1560 Beacon  
McQuillen William F (Helen) paper B h 129 Clinton rd  
McRee Charles St Jr (Edith B) draftsman h 2 Foster

**FIRST AID TO THE INJURED**

business or a business just starting  
"An ad. in the Directory"

**FRANK GAIR MACOMBER**  
**INSURANCE**

151 MILK STREET

BOSTON

BROOKLINE [1918] DIRECTORY

347

McShane Dennis driver 92 Washington h 10 Roberts  
McSkimmon Mary principal Pierce school h 1679 Beacon  
McSkinnon Donald student bds 20 Clinton rd  
"William B (Katherine) card mfr h 20 Clinton rd  
McSorley Adelaide C h 20 Winchester  
McSweeney Anna M b 57 Toxteth  
"Annie widow John h 105 Franklin  
"Henry J (Susan) mechanic h 57 Toxteth  
"Mary dressmaker bds 9 White pl  
McTiernan John (Delia) h 53 Walter av  
McTigue Walter J (Maria) butler h 25 White pl  
McVey John R (Irene) banker h 59 Corey rd  
McWilliams Charles R (Ada) salesman h 29 Manchester  
rd  
"Elsie bds 29 Manchester rd  
"Lemuel choreman rms 50 Cameron  
"William H (Susan A) janitor 1537 h do  
Meacom Copley O h 1236 Beacon  
Mead Albert W (Helen S J) teacher h 60 Windsor rd  
"Anna M bds 19 Euston  
"Charles Henry (Grace Bigelow Sears) h 30 Stetson  
"Fred S (Katherine R) h 75 Fisher av  
"Michael H salesman 10 Harvard sq bds at Brighton  
\*Meade Arthur J b 20 E Milton rd  
"Caroline A h 24 Winslow rd  
"Daniel C clerk B b 20 E Milton rd  
"Francis A clerk b 64 Brook  
"George A janitor Manual Training school h 6 Boylston  
pl  
"Hannah Mrs h 20 E Milton rd  
"James R (Grace) police h 34 Jamaica rd  
"John (Mary H) shipper h 64 Brook  
"John P (Ada B) insurance B h 145 Middlesex rd  
"Joseph E clerk B bds 20 E Milton rd  
"Maurice P draftsman B bds 20 E Milton rd  
"Philip clerk bds 64 Brook  
"Thomas (Margaret) chauffeur h 14 Winchester  
"William F mgr 242 Washington b 20 E Milton rd  
"see Mead  
Meadowcroft Abbie J h 33 Summit av  
"Lucy h 33 Summit av  
Meagher Edward (Mary) h 88 Boylston  
Mealey Edward J (Mary A) sergeant of police h 23 Tox-  
teth  
"Edward J Jr clerk bds 23 Toxteth  
"Francis h 67 Franklin  
"Francis J Jr ladderman Ladder No 1 b 67 Franklin  
"\*James J U S A bds 23 Toxteth  
"John clerk bds 162 Chestnut

**LEWANDOS**

1310 Beacon Street  
(Coolidge Corner) Telephone 5030

**Carpets and Rugs**

Cleansed by Steam or  
Naphtha Beaten Taken up  
Put down

## KING AUTO SUPPLY COMPANY

Keys Made, Vulcanizing, Hardware, Paints and Oils,  
Glass. 207 WASHINGTON ST., Tel. Brookline 401

348 BROOKLINE [1918] DIRECTORY

### Mealey

- "John M ladderman Ladder No 2 h 67 Franklin
- "Matthew F clerk bds 23 Toxteth
- "Michael D builder 114 Chestnut h 114 do
- "Peter A hoseman Combination B h 112 Franklin
- "Thomas F (Julia J) driver h 283 Boylston
- Meaney Catherine widow Edward A h 755 Boylston
- "Edward clerk B bds 755 Boylston
- "John F clerk 1324 Beacon h at Brighton
- "John J auto repairer bds 39 Kendall
- "John S (T F McMahan & Co) 164 Washington h 52  
Kendall
- "Lillian bookkeeper bds 755 Boylston
- "Margaret T dressmaker B b 56 Kendall
- "Mary E teacher B h 52 Kendall
- "Sarah bookkeeper 164 Washington bds 52 Kendall
- Means William G Mrs h 501 Boylston
- Meany James R (Mary G) mgr h 38 Linden
- "Michael (Sarah) fireman h 39 Kendall
- Mears Henrietta Dunn Mrs dentist h 16 Park Drive ter
- "Henry A (Carrie C) architect h 349 Clark rd
- "Madeline b 349 Clark rd
- "William B (Henrietta Dunn) broker h 16 Park Drive ter
- "William N h 312 Tappan
- Medberry George A (Kate E) h 12 Williams
- "Helen G h 19 Netherlands read
- Meegan William (Julia) caulker h 26 Walter av
- Meehan Bernard W (Mary K) motorman h 635 Chestnut  
Hill av
- "Catherine A wid Thomas grocer 52 Boylston h 41 Bring-  
ton rd
- "Dennis gardener h 639 Chestnut Hill av
- "\*Frank bds 41 Brington rd
- "James A police bds 41 Brington rd
- "John H driver bds 41 Brington rd
- "Martin P fire alarm operator 342 Wash b 41 Brington rd
- "Mary A bds 639 Chestnut Hill av
- "Mary J student bds 635 Chestnut Hill av
- "Nicholas J (Clara G) treasurer Meyer Jonasson Co B h  
34 Parkman
- "Sarah E h 639 Chestnut Hill av
- "Thomas A tile layer bds 41 Brington rd
- "William B drug clerk bds 635 Chestnut Hill av
- Meek Martha W matron Brookline Board of Health Hos-  
pital Newton near Grove h do
- Megley Edward (Margaret) forester h 4 Kerrigan pl
- Mehaffey George W (Katherine L) sec Y M C A Boston  
h 23 Parkman
- Meharg Alexander coachman h 125 Browne
- "Robert J mechanc bds 125 Browne

**M. MALMROSE, Painting & Decorating**  
Tel. 4841 Brookline  
288 HARVARD ST. BROOKLINE, MASS.

**W. J. GALLAGHER****PLUMBING — HEATING**

Tel., Shop, Brookline 3631

1376 BEACON ST.

Tel., Res., Brighton 1357-M

BROOKLINE

BROOKLINE [1918] DIRECTORY

349

- Meins Alice J bds 50 Longwood av  
Melcher Dorothy F bds 25 Garrison rd  
"George Mrs bds 3 Gordon Hall Richmond court  
"Woodbury (Nina) mfg jeweler h 25 Garrison rd  
Melican Daniel (Mary) janitor Brookline Public Bath h 1  
Houlihan av  
"Michael (Margaret) gardener h 352 Clyde  
"Thomas fireman Manual Training school b 102 Cypress  
Mellus E Linden (May) physician h 12 Fuller  
"May T bds 12 Fuller  
Melville Thomas C (Annie) roofer h 43 White pl  
Melzian Alice M bds 64 University rd  
"Louis W Mrs h 64 University rd  
Mendell Mary S bds 75 Longwod av  
"Seth (Elizabeth) publisher B h 75 Longwood av  
Mendelshon Aaron (Bertha) h 128 Davis av  
\*Mendin Mitchell (Carmelita) bds 126 Browne  
Mendum Alice I Mrs bds 25 Kilsyth rd  
Menn Elizabeth C teacher bds 1471 Beacon  
"Gustave M Mrs h 1471 Beacon  
"Laura M dressmaker bds 1471 Beacon  
"Paula E stenographer bds 1471 Beacon  
Mercer Robert J (Mary) gardener h 215 Freeman  
Merigan Cornelius bds 57 Aspinwall av  
"John bds 57 Aspinwall av  
"Mary bds 57 Aspinwall av  
"Patrick H h 57 Aspinwall av  
Merolla Antonio barber h 30 Juniper  
Merriam Arthur B agent Boston Chidren's Aid Society bds  
19 University rd  
"Edmund F Rev h 19 University rd  
Merrick H Pauline widow Origen H h 207 Fisher av  
Merrifield Lucius h 17 Park Vale  
"William Frederic h 34 Naples rd  
\*Merrigan Cornelius F U S A b 57-Aspinwall av  
"Florence E stenographer bds 20 Winchester  
"John J (Margaret) chauffeur h 62 Atherton rd  
"John J bookkeeper 36 Flora h 67 Aspinwall av  
"Mary E bds 57 Aspinwall av  
"Patrick H (Ellen) grocer 36 Flora h 57 Aspinwall av  
Merrill Albert Brown (Helen) h 282 Buckminister rd  
"Albert B (Gertrude) clerk h 55 Addington rd  
"Alice B Mrs florist 1314 Beacon h 16 Centre  
"\*Donald F engineer U S N bds 282 Buckminister rd  
"D Wilber (Alice B) civil engineer h 16 Centre  
"E Carolyn h 8 Verndale  
"Enid teacher public schools bds at Boston  
"Frank Abner (Caroline S) banker 35 Congress B h 123  
Dean rd  
"Fullerton h 56 Dwight

**LEWANDOS**

1310 Beacon Street

(Coolidge Corner) Telephone 5030

DYE OR CLEANSE ALL  
FABRICS USED IN THE  
HOME AND CLOTHING  
FOR MEN WOMEN AND  
CHILDREN

**George W. Johnston**  
**Real Estate 1299 Beacon St.**  
 TELEPHONE 2190

350 BROOKLINE [1918] DIRECTORY

**Merrill**

"Henry M bds 72 Centre

"Joshua B (Leila) clerk h 145 Longwood av

"Luther M (Florence B) builder B h 62 Green

"Mabel F h 1834 Beacon

**MERRILL P W CO** window shades and screens 53 First  
 cor Thorndike East Cambridge See foot lines and  
 page 10

"William F (Edith) h 197 Longwood av

\*Merritt Edward A (Matilda) h 1101 Beacon

"Elizabeth C Mrs h 765 Boylston

"\*Elwood B U S A b 27 Hurd rd

"Ernest L (Margaret) chauffeur h 16 Jamaica rd

"Ethelind R bds 33 Cypress pl

"Mary E Mrs h 33 Cypress pl

"Robert H (Susan V) purchasing agent h 185 Davis av

"Wilbur F (Elizabeth R) police h 27 Hurd rd

Merry Harold S (Grace) mgr h 49 St Mary's

Mersereau Henry B (Mabel W) salesman h 3 Englewood  
 av

Merz C William treas Brookline Sav B bds at Boston

Mertz William H h Hotel Beaconsfield

Merserve Albert J (Gertrude) vice pres Brookline Trust  
 Co h 175 Middlesex rd

Messey David (Margaret) watchman h 9 Craig pl

Messitt Angus W conductor bds 38 Juniper

"Delia widow Thomas h 107 Brookline av

"John (Bridget) laborer h 33 Brookline av

"\*John J b 38 Juniper

"Mary widow Moran T h 38 Juniper

"Thomas F real estate and insurance 108 Washington b  
 38 Juniper

"Thomas J (Mary) town emp h 5 Kendall pl

Metcalf Albert W (Mary N) h 9 Washburn ter

"Lucie A principal J Elliot Cabot school h 9 Washburn  
 ter

"Mary S student bds 9 Washburn ter

**METROPOLITAN COAL CO** 110 Washington corner  
 Morss avenue; wharves and offices 20 Exchange place,  
 84 Southampton, 144 Charles, 21 Berkeley Boston;  
 654 Summer, South Boston; 78 Warren, 1152 Colum-  
 bus av, Roxbury; 542 Dudley, Dorchester; 124 Boyl-  
 ston, Jamaica Plain; 3651 Washington, Forest Hills;  
 Spring street Station, West Roxbury; 21 Broadway,  
 12 Washington av, Chelsea; 1270 Saratoga, 13 Central  
 square, East Boston; 443 Broadway, Everett; 636  
 Massachusetts av, Harvard square, Cambridge; 221  
 Bridge, East Cambridge; 31 Union square, Somerville;  
 665 Massachusetts avenue, Arlington. See foot lines

**LAST YEARS DIRECTORY** is as valuable  
 as a last years Almanac  
 It may send you miles out of your way

# J. P. MACKEY, Hardware and Roofing

AUTOMOBILE SUPPLIES

Special Attention Given to Repairing Roofs

HARVARD SQUARE

Tel. 292

BROOKLINE

BROOKLINE [1918] DIRECTORY

351

Metsger Henry supt service station 940 Commonwealth av  
Meyer Lucien (Madeline) caterer B h 127 Fuller  
Meyers Kenneth M chauffeur Country Club bds do  
Michel Philip J (Celia) machinist h 11 Winthrop pl  
Middlebrook Mary I widow Clarence M h 1253 Beacon  
Middleton James h 349 Boylston  
Miles Arthur (Winifred) gardener E B Dane's h Wood-  
land road  
"Edward B (Helen R) (William Lincoln & Son) real es-  
tate 27 State B h 239 Clinton rd  
"Jonas M h 28 Adams  
"Sarah A widow John S b 21 Auburn  
Miley Kathryn clerk 18 High bds  
Milgate Elmer (Louise) chef rms 9 Linden  
Mille Laura A teacher William H Lincoln school h at  
Somerville  
Millar Harry T (Maude) plasterer h 20 High  
Miller Alice O bds 1077 Beacon  
"Burton treas h 88 Browne  
"Charlotte milliner bds 440 Harvard  
"Etta M teacher Heath school bds 1651 Beacon  
"Florence h 88 Browne  
"George M auto repairs 50-60 Washington h at Randolph  
"Harold T (Jeanette) salesman B h 105 St Paul  
"Max (Nettie) buyer B h 81 Gibbs  
"Theodore M student bds 33 Summit av  
"William A h 224 Rawson rd  
"William B bds 1616 Bacon  
"William L (Annette L) contractor h 1616 Beacon  
"William T (Elinor M) pianos h 93 Abbotsford rd  
Millet Ralph T (Edna L) hospital supt h 108 Columbia  
Millett Guy L jeweler 1332 Beacon h at Allston  
Milligen Mary widow Alfred h 17 Cameron  
Milliken Bertha P sec bds 3 Strathmore rd  
"J William Mrs h 3 Strathmore rd  
Mills A Ernest (Bessie) commission merchant B h 51  
Columbia  
"Caroline F Mrs bds 120 Pleasant  
"Carrie A widow Frank I h 34 Webster  
"Edgar W (Edith) accountant h 143 Longwood av  
"Edward C (Helen) leather B h 6 Prescott  
"Florence O violinist b 50 Verndale  
"Harry L (Grace) mgr 10 Harvard sq h 20 Elm  
"Hazel A bds 51 Columbia  
"Helen C teacher B bds 24 Littell rd  
"Helen H bds 6 Prescott  
"Jennie widow Arthur h 22 Irving  
"John (Martha) overseer h 50 Verndale  
"John A (Julia A) carp 346 Washington h 18 Homer

**GREGORY & BROWN CO.**  
Importer and Interior Decorators  
6 HAMILTON PLACE, BOSTON, MASS. Opposite Park Street Church

Paper Hangings and Fabrics, Draperies, Upholstering,  
Furniture, Carpets, Paintings, Decorating. Bedding to  
order and remade.  
Telephone Fort Hill 526

## LEWANDOS

Dyers Cleansers Launderers

1310 Beacon Street (Coolidge Corner)

## Gloves Cleaned

10c PER PAIR FOR  
ALL LENGTHS

Telephone 5030

## KING AUTO SUPPLY COMPANY

Keys Made, Vulcanizing, Hardware, Paints and Oils,  
Glass. 207 WASHINGTON ST., Tel. Brookline 401

352 BROOKLINE [1918] DIRECTORY

### Mills

- "Mary B bds 6 Prescott  
Milton Arthur G (Edith B) lawyer B h 29 Williston rd  
Mimart Paul (Emma) musician h 1203 Beacon  
Minahan Daniel J (Emily) plasterer h 18 Hart  
"John A (Maude) police h 495 Pond av  
"Mary widow John h 19 Hart  
Minard Clarence C h 9 Sewall av  
Miner Emma widow Dr William H h 1202 Boylston  
Minitter Lillian C teacher Edward Devotion school h at  
Allston  
Minnis Alexander police bds 69 Brook  
"David police h 36 Toxteth  
"Grace h 95 Mason ter  
"\*John A, U S A bds 69 Brook  
"Robert J (Clara) chauffeur Ladder No 1 h 31 Station  
Minton William H (Alice) broker h 16 Browne  
Miranda B K Mrs h 1870 Beacon  
"Magnus I bds 6 Shailer  
Miskell Edward M clerk Country Club bds do  
"Elise bkpr 229 Boylston bds 268 Walnut  
"Emily bds Clyde opp Country Club  
"John H scavenger Clyde opp Country Club bds do  
"Mary bds Clyde opp Country Club  
"Thomas J laborer bds 352 Clyde  
"Thomas L (Agnes) real estate h 397 Newton near South  
"Timothy E (Rose) laborer h 352 Clyde  
"William H driver bds 352 Clyde  
"William J scavenger Clyde opp Country Club h do  
Mitchell Blanche E widow Edwin V h 1223 Beacon  
"Byron R real estate h 31 Osborne rd  
"Carrie widow Charles P h 48 Stedman  
"Eleanor B teacher John D Runkle school bds at Boston  
"Elizabeth L h 26 Linden pl  
"Ellen E widow John G h 196 Gardner rd  
"Emylin V bds 1223 Beacon  
"Esther B bds 31 Osborne rd  
"Frank B (Sarah R) timber h 37 Dwight  
"Grace R Mrs h 25 Euston  
"Ida M bds 31 Osborne rd  
"Isam (Marion) lumber Brockton h 60 Powell  
"James salesman bds 22 Bowker  
"Lydia P Mrs h 17 Milton rd  
"Nicolas L (Marjorie C) h 1378 Beacon  
"Oliver (Mary) lawyer h 1561 Beacon  
"Patrick J (Annie T) gardener h 792 Boylston  
"Phillip S h 44 Walter av  
"\*Rogers bds 25 Euston  
"Ruth student bds 48 Stedman  
"Sadie A Mrs stenographer B bds 195 Davis av

### FIRST AID TO THE INJURED

business or a business just starting  
"An ad. in the Directory"



<b>T E L</b> <b>RESERVOIR GARAGE</b> <b>FACILITIES FOR 150 CARS</b> <b>6232 Chestnut Hill Ave., cor. Beacon, Brookline 6232</b>	<b>T E L</b>
--	----------------------

BROOKLINE [1918] DIRECTORY

353

**Mitchell**

- "Samuel H (Esther) shoes B h 66 Beals
- "William F clerk B h 160 Chestnut
- "see Michael
- Mitchener Hazel clerk 1324 Beacon h at Roxbury
- Mitton Arthur G (Edith B) lawyer B h 29 Williston rd
- "George W (Annie M) at 450 Washington B h 134 Salisbury rd
- "Richard (Leonie) dry goods B h 1694 Beacon
- Mitton Robert bds 134 Salisbury rd
- "Roderick bkpr bds 26 Boylston
- "Walter A plumber bds 26 Boylston
- Moeldner Antoine L Mrs h 22 Emerson
- "Antoine L bds 22 Emerson
- Moffat Robert T (Helen M) dentist B h 72 York ter
- Moffett Walter J conductor b 95 Boylston
- "William J (Marie) driver h 95 Boylston
- "William W b 95 Boylston
- Moffit John driver 66 Washington b Chestnut
- Molineaux Fanita b 42 Brington rd
- "Joseph A salesman h 42 Brington road
- Molloy Annie G teacher Pierce school bds at Randolph
- "John (Mary) mason h 57 Walter av
- Moloney Edward police bds 230 Cypress
- "James plasterer 230 Cypress h do
- "James Jr (Josephine) plasterer h 66 Jamaica road
- "John A (Mary F) police h 47 Waverly
- "John A Jr trainman bds 47 Waverly
- "John E (Mary F) bds 47 Waverly
- "Lawrence plasterer bds 230 Cypress
- "Patrick (Bridget) laborer bds 230 Cypress
- "Richard H (Mary) police h 3 High st pl
- "see Maloney and Muldowney
- Monagle John (Margaret) tel inspector h 27 Hurd rd
- "John J (Margaret M) tel inspector h 14 Linden
- Monahan Emily A h 465 Washington
- "John (Mary) fireman Channing Sanitary h 19 Cameron
- "John J clerk 10 Harvard sq bds 19 Cameron
- "Mary bds 19 Cameron
- Monk Richard H (Adeline) laundry h 1469 Beacon
- Monks Frederick H (Elizabeth) trustee B h 47 Monmouth
- Monroe Alice I h 71 Upland road
- "Alice M widow George H h 71 Upland road
- "Charles E (Josie) wool 188 Summer B h 132 High
- "Daniel (Mary) motorman h 276a Cypress
- "Frances bds 30 Gardner road
- "John I (Cora) clerk B h 30 Gardner road
- "Mary W h 82 Highland road
- "William I lawyer 209 Washington B h 71 Upland road
- "see Munroe and Munro

**OSTRICH FEATHERS**  
**Curled Cleaned Dyed**  
**OLD FEATHERS MADE**  
**INTO BOAS**

**LEWANDOS**  
**1310 Beacon Street**  
**(Coolidge Corner) Telephone 5030**

**THE BROOKLINE TOWNSMAN** \$1.50  
A YEAR

"Your Paper in Your Town"

87 WASHINGTON STREET  
W. D. ALLEN, Business ManagerTel. Brookline 2186  
V. G. BYERS, Editor

354 BROOKLINE [1918] DIRECTORY

- Montague Charles h 11 Flora  
"Fred W (Hattie B) supt 1580 Beacon h do  
Montgomery Ada C tel oper h 14 Cameron  
"Clarence E piano tuner rms 168 Brookline av  
"Edward M (Acksah) dentist h 66 Powell  
"Fred M (Bessie) sec B h 60 Gorham av  
"Helen J widow bds 14 Cameron  
"Joseph (Sarah) chauffeur h 156 Chestnut  
"\*William bds 65 Pleasant  
"William J (Margaret) painter 257 Boylston h 14 Cam-  
eron  
"William P (Katherine) mgr h 65 Pleasant  
Moody Arthur M h 43 Garrison road  
"Ella L Mrs h 772 Washington  
"Henry C (Marion B) men's underwear h 50 Kenwood  
"Kenneth W bds 50 Kenwood  
"Nellie L teacher Parson school h at Sharon  
"Percy W b 50 Kenwood  
"Samuel A (Emily) h 1677 Beacon  
Moors Millard Mrs art goods 1370a Beacon h 1335 do  
Mooney John F (Helen R) salesman h 46 Brook  
"Michael W garageman bds 46 Brook  
Moor Clarence M (Ellen) garage h 83 Francis  
Moore Emery B (Sarah) treas Brookline Co-operative  
Bank 1 Harvard h 262 Kent  
"George (Margaret) ice man h 555 Heath  
"George W (Martha C) h 45 Coolidge  
"Harry Edgar (Grace) h 233 Harvard  
"Henry W (Rosamond R) artist h 1 St Albans Hall,  
Richmond court  
"H F Mrs h 32 Powell  
"Isabelle T bds 262 Kent  
"James jewelry rms 1083 Beacon  
"James E provisions h 165 Naples road  
"James Rhodes student bds 1339 Beacon  
"John G insurance h 1 St Albans Hall Richmond ct  
"John Joseph (Nora A) chauffeur h rear 58 Aspinwall  
"Joseph A (Mary A) butcher h 80 Chestnut  
"J Herbert (Grace) physician 1339 Beacon h do  
"Newton M h 1862 Beacon  
"Patrick J laborer h 8 Sheafe  
"Thomas (Mary) chauffeur h 30 Perry  
Moorhead J C Mrs h 1223 Beacon  
Moorhouse Alfred H (Alice M) printer B h 274 Dean rd  
"Edith A nurse rms 11 Waverly  
Mooser David E (Henrietta) h 26 Kenwood  
\*Moran George A blacksmith bds 778 Boylston  
"\*George R clerk 87 Harvard bds 33 School  
"Irene F bds 3 Englewood av  
"John F washer h 5 Mulford

**JOHN E. COUSENS COAL CO.** Tel.  
BROOKLINE**791 Commonwealth Avenue 1720**

# T. D. WHITNEY CO.

*Everything in Linens*

37-39 Temple Place, 25-39 West St., Boston



BROOKLINE [1918] DIRECTORY

355

## Moran

- "John H lawyer bds 36 Atherton road  
"John J (Katherine C) broker h 1780 Beacon  
"John W (Mary J) janitor B h 33 School  
"Julia widow Charles H h 263 Walnut  
"Katherine A bookkeeper bds 33 School  
"Lawrence h 15 Eliot Crescent  
"Margaret and Anna h 229 High  
"Mary bds 15 Eliot Crescent  
"Mary widow Edward h 36 Atherton road  
"Mary A clerk rm 9 Town Hall b 36 Atherton rd  
"Michael removed to Cambridge  
"Patrick (Mary) farm hand Country Culb h 334 Clyde  
near Newton  
"Thomas F (Catherine M) blacksmith h 1 Kendall pl  
"Thomas H dentist h 92 Winthrop road  
"Thomas J (Bridget) gardener h 46 Walter av  
"\*Thomas J, U S A bds 36 Atherton road  
Morden L Ward (Eva) mgr B 1 Lennox Hall Rich-  
mond court  
Moreland Edward L h 14 Marshall  
"Matthew (Margaret I) police h 2 Prospect  
Morey Arthur C (Martha A) druggist 1953 Beacon h 1892  
do  
"Edwin Mrs h 1821 Beacon  
"Katherine A bds 230 Buckminster road  
"Margaret clerk Brookline Trust Co bds at Roxbury  
"Mary F designer bds 55 Brook  
"Maurice E (Evelyn) asst mgr h 22 Park Drive ter  
"Richard T (Frances) mfr h 11 Euston  
"Walter G (Agnes H) paper makers' supplies B h 230  
Buckminster road  
Morgan Bros Creamery 1349 Beacon and 293 Washington  
"Earl B (Marie) insurance h 1897 Beacon  
"Frank h 208 Winthrop road  
"Frank O (Caroline H) letter carrier 1354 Beacon h 29  
Linden pl  
"Harry W (Frances) paper mfr B h 122 Pleasant  
"Helen M widow Charles h 55 Davis av  
"Henry J (Mary A) foreman 75 Washington h 256 Aspin-  
wall av  
"Henry T (Alice R) ins B h 15 Wellman  
"James J chauffeur b 677 Washington  
"John L (Margaret) h 19 Emerald  
"Leroy A treas 9-11 Pearl h at Boston  
"L A Co Inc garage 9-11 Pearl  
"Matilda widow George h 14 Cypress  
"Rose widow Daniel h 46 Pearl  
"Samuel St John (Harriet S) mgr B h 27 Circuit road

## LEWANDOS LAUNDRY DEPARTMENT

Does More Fine Work Than Any Other Laundry

1310 Beacon Street (Coolidge Corner) Telephone 5030

# Harvard TAXI

TEL. 1220  
LIMOUSINE and  
TOURING CARS

356 BROOKLINE [1918] DIRECTORY

- Moriarty Patrick (Mary E) vacuum cleaning h 158 Harvard  
Morin George N (Mary) druggist h 15 Winslow road  
Mork Harry S (Claire L) chemical engineer h 6 Fuller  
Morley Edward tailor bds 783 Boylston  
Morneau Eli (Agnes) real estate h 90 Cypress  
Moroney Daniel (Mary) laborer h 76 Pearl  
Morrell John V h 1485 Beacon  
Morrill Fred L (Florence A) teaming B h 129 Centre  
"Grace W kindergartener Pierce school h 18 Linden ct  
"Herbert R (Lucy) conductor h 300 Boylston  
"Isabel Josephine and Helen h 15 Babcock  
"Leon G (Florence) ink mfr h 283 St Paul  
"Lucy M h 18 Linden ct  
"Mary A h 118 Pleasant  
"Ralph W apron mfr B h 783 Washington  
Morris Henry G jeweler B h 136 Pleasant  
"Louis (Jean P) electrical engineer h 185 Rawson rd  
"William A salesman h 156 Harvard  
Morrison Alice S teacher William H Lincoln school h at Braintree  
"Bell S Mrs h 328 Washington  
"C Waldo real estate bds 1857 Beacon  
"Daniel (Sarah) carpenter h 564 Heath  
"David Y (Clara B) h 1857 Beacon  
"George (Margaret) chauffeur Amy Lowell's h 10 E Milton road  
"Isabel M (Morrison & Davis) 1352 Beacon and teacher bds 328 Washington  
"John (Jennie) bds 30 University road  
"John W (Mary) broker h 27 Waverly  
"John W (Sarah M) foreman h 509 Heath  
"Martin D (Rachael) ice h 6 Roberts  
"Minnie A Mrs h 196 St Paul  
"M Emile asst supt 232 Summit bds do  
"Willard W (Bertha) salesman h 37 Claflin road  
"William D (Clara A) painter 15 Holden h do  
"& Davis (Isabel M Morrison and Helen Davis) public stenographers 1352 Beacon  
Morrisey Anna T Mrs h 40 Webster  
"Catherine widow John h Faulkner farm Newton near Clyde  
"David student bds Faulkner farm Newton near Clyde  
"Emily bds Faulkner farm Newton near Clyde  
"John bank clerk B bds Faulkner farm Newton n Clyde  
"John J clerk P O 1354 Beacon h at Roxbury  
"John J carrier Chestnut Hill P O h at Boston  
"John J (Mary) choreman h 105 Franklin  
"Julia bds 35 Brookline av  
"Julia wid George T h 176 Naples r d



FOR STORM WINDOW FASTENERS  
**USE MERRILL'S**  
Fact'y Cambridge; First & Thorndike  
Sts.,

**SHADES**  
AND  
**SCREENS**

**M. MALMROSE, Painting & Decorating**  
**Tel. 4841 Brookline**  
**288 HARVARD ST. BROOKLINE, MASS.**

BROOKLINE [1918] DIRECTORY 357

**Morrissey**

- "Michael laborer h 35 Brookline av  
Morrow Clarence E (Lou H) instructor M I T, B h 227  
Rawson road  
"George T Jr (Lena) accountant h 176 Naples road  
"Thomas driver 10 Harvard sq h 10 Davis av  
"William (Mary) gardener h 10 Davis av  
"William J asst shipper bds 10 Davis av  
Morse Adelbert H musician bds 4 St Paul  
"Albert C h 12 Monmouth ct  
"Allan R bds 17 Hawes  
"Alfred F (Laura K) h 4 St Paul  
"Alice M stenographer bds 83 Harvard  
"Arthur M (Helen) insurance B bds 31 Pleasant  
"\*Charles bds 93 Fuller  
"Charles W (Annie G) jewelry and real estate 292 Wash-  
ington b 2 Washburn pl  
"Constance music teacher 157 Walnut bds do  
"Edward W broker 60 Congress B h 49 Sumner road  
"Edward W Jr removed to Boston  
"Elizabeth F teacher bds 4 St Paul  
"Ella E stenographer bds 11 Netherlands road  
"Ella F seamstress W B Webber's b 311 Newton opp  
Grove  
"Eugene D h 12 Monmouth court  
"Eugene R (Gertrude M) coal B h 15 Salisbury road  
"Eugene S (Anna G) coal 300 Main Charlestown h 18  
Thayer  
"Frank N h 24 Naples road  
"Helen D h 12 Monmouth court  
"Jacob C (Josephine) salesman B h 93 Fuller  
"Jacob R (Rebecca) converter of linings h 17 Hawes  
"Justin N (Olive M) h 33 Englewood av A  
"Lavinia D Mrs b 12 Kent  
"Leonice bds 2 Wellington ter  
"Lilla N asst at Public Library b 2 Washburn pl  
"Lucy A private sec B h 157 Walnut  
"L Cora teacher rms 12 Kent  
"Myrtie T Mrs piano teacher 83 Harvard h do  
"Perley S clerk 718 Washington bds 677 do  
"Reginald automobiles bds 93 Fuller  
"Rose dressmaker bds 677 Washington  
**MORSE SAMUEL M** (Annie) ladies' tailor 710 Wash-  
ington h 677 do See page 20  
"Sarah bookkeeper bds 677 Washington  
"William F (Annie F) h 64 Dean road  
"see Moss  
Morson James H (Minnie) lawyer 73 Tremont B h 4  
Cypress ter (E)  
Mortimer Mary J h 360 Harvard

**LEWANDOS**  
**Dyers and Cleansers**  
1310 Beacon Street (Coolidge Corner) Telephone 5030

## BROOKLINE ORIENTAL RUG CO.

M. S. Shukloian, Prop.

ORIENTAL AND DOMESTIC RUGS AND CARPETS

Expert Weaving, Repairing and Cleaning  
1646 Beacon St., Brookline Tel. Connection

### 358 BROOKLINE [1918] DIRECTORY

- Mortimore Robert W (Constance V) h 6 Fuller  
Morton A Blanche stenographer bds 671 Washington  
"Alice widow Richard h 172 Dean road  
"Annie B widow Nathan h 671 Washington  
"Clarence L mgr h 208 Winthrop road  
"Frank M carpenter 1632 Beacon h at Watertown  
"John I (Laura H) yarn h 1895 Beacon  
"Miriam bds 1895 Beacon  
Moser David E (Yetta S) financial mgr B h 26 Kenwood  
"Douglas (Stewart & Moser) 5 Washington bds 8 Homer  
Moses Catherine widow Millard bds 111 University road  
"George (Minnie) jewelry h 52 Vernon  
"George W died May 11 1917  
"Grace bds 111 University road  
"Guy P (Nathalie) salesman h 41 Dwight  
"Kirk L (Myra H) rubber heels h 46 Garrison road  
"Percy L (Alice G) banker B h 71 Williston road  
"Susie A widow George W h 747 Washington  
"Warren chauffeur bds 160 Aspinwall av  
Mosher Delilah Mrs bds 22 Linden pl  
"Harry M machinist h 323 Boylston  
"Sarah Mrs, C S practitioner 1352 Beacon h 229 St Paul  
"\*William C, U S A bds 27 Hurd road  
Moss Isidor (Rosa G) clothing mfr h 24 Strathmore road  
"James h 20 Winchester  
"Mae F Mrs h 20 Winchester  
"Maria Mrs h 1455 Beacon  
"Thomas V (Brookline Parcel Delivery) 237 Washington  
h 105 Brook  
Mossman Alexander student bds 19 Monmouth ct  
"Walter B (Theodora H) dry goods 140 Tremont B h 19  
Monmouth ct  
Motschmann Helene C tutor 58 Perry h do  
"Margaret E student bds 58 Perry  
Moulton Charles H supt b 153 Kent  
"Everett H (Madelnie M) metal polish at Somerville h  
233 Clinton road  
"Oren M inspector rm 25 Town Hall bds 33 Centre  
Moultrop Irving E (Zardie A) mechanical engineer B h  
75 Winchester  
"\*Norman I, U S A bds 75 Winchester  
**MOUNT ZIRCON SPRING CO** 134 Congress Boston  
See page 15  
Mowbray Samuel H (Frances B) salesman h 1018 Com-  
monwealth av  
Mowry Georgianna G widow Oscar B h 186 St Paul  
"Mary G Mrs bds 60 Gorham av  
Moxey Margaret E clerk 256 Washington bds 26 Searle av  
Moyle George (Georgina) merchant B h 1070 Beacon  
Moynes Karl W (Sophie) district sales mgr h 17 Green

## Metropolitan Coal Co.

General Offices : 20 Exchange Place, Boston

Brookline Office, Morss Avenue and Washington St.

All Orders Promptly Delivered.

Orders for House Coal respectfully Solicited.

**ELIOT B. SHEPARD**  
**ELECTRICAL CONTRACTOR**

244 Harvard St. Tel Brookline 864 Coolidge Corner

BROOKLINE [1918] DIRECTORY

359

Moynahan Bartholomew postal clerk bds 1896 Beacon  
Moynihan Catherine bkpr B bds 125 Sumner road  
"Margaret stenographer bds 125 Sumner road  
"Mary stenographer bds 125 Sumner road  
"Thomas (Mary A) second man h 125 Sumner road  
Mudgett Henry L (Laura J) wholesale fruit B h 72  
Centre  
Mugar Martin lunch room 22 Harvard h at Boston  
Mulcahey Bridget widow Patrick h 49 Walter av  
"Margaret h 61 White pl  
Muldoon James installer 39 Aspinwall av bds 138 Davis  
av  
Muldowney Francis F (Anna M) plumber 18 High h 273  
Walnut  
"Francis W (Sophie) plumber 18 High h 273 Walnut  
Mulherin James A (Teresa) bookbinder h 140 Pleasant  
Mulholand Mary h 102 Washington  
Mulkern Thomas (Margaret) stableman h 95 Boylston  
Mullaley John painter 204 Washington h at Boston  
Mullaney John driver bds 8 Roberts  
"John (Margaret) laborer h 107 Boylston  
"\*John J bds 107 Boylston  
"Mary clerk B bds 8 Roberts  
"Michael bds 107 Boylston  
"Michael gardener h 8 Roberts  
"Thomas clerk bds 107 Boylston  
"William clerk bds 107 Boylston  
Mullen Charles T (Helen) h 5 Davis av  
"Edward choreman F M Ware's Country Club h do  
"Ellen N widow h 9 Rice  
"Mary L bds 29 Littell road  
"Thomas (Mary) driver h 9 Winthrop pl  
"Thomas H (Josephine) h 79 Stearns road  
"William bds 105 Harvard  
Mulligan Thomas fireman bds 102 Cypress  
Mullin Albert C (Marion) clerk B h 1862 Beacon  
"Jay M (M Blanche) mgr h 15 Fuller  
Mullins Anna M bds 56 Dwight  
"Jeremiah (Nellie) foreman h 26 Winthrop pl  
"Mary E bds 56 Dwight  
"William F (Anna) leather h 56 Dwight  
Mullowney Catherine G bds 79 Aspinwall av  
"Edward F (Grace) mgr 40 Pearl h 100 Davis av  
"Ellen widow Michael h 79 Aspinwall av  
"John M (Mary) blacksmith h 298 Boylston  
"Margaret M teacher bds 79 Aspinwall av  
"Mary A bds 79 Aspinwall av  
"Thomas B (Dorothy) laborer h 23 Aspinwall av  
Mulrain John (Catherine) driver h 671 Hammond  
Mulrey Elizabeth hskpr 183 High

**REAL LACES LEWANDOS**

Cleansed to look like New

1310 Beacon Street

Mended like New

(Coolidge Corner) Telephone 5030

# Frank A. Russell

Sells and Rents Brookline

**REAL ESTATE**

Phone Brookline 1750

360

BROOKLINE [1918] DIRECTORY

## Mulrey

- "William F police h 183 High  
Mulvey Catherine widow Michael h 124 Chestnut  
"Catherine widow William H h 73 Pearl  
"John J L laborer bds 77 Pearl  
"Kieran (Mary) laborer h 85 Pearl  
"Michael laborer bds 73 Pearl  
"Patrick F (Winifred) laborer h 77 Pearl  
"Patrick F Jr (Margaret) laborer h r 71 Pearl  
Mulvihille Patrick J (Mary E) coachman h 557 Heath  
Municipal Court, Court House, Prospect cor Washington  
Munroe Alexander M h 60 Kilsyth road  
"Elizabeth seamstress bds 19 Thayer pl  
"Frederick W Mrs h 33 St Paul  
"Helen K secretary bds 33 St Paul  
"Mary A widow Theodore h 36 Webster  
"Sophia P h 39 Cypress  
"see Monroe  
Munsell Albert H (Julia) artist h 65 Middlesex road  
"Ector student bds 65 Middlesex road  
"Margaret bds 65 Middlesex road  
Munsil Edward C D (Bessie E) police h 9a Summit av  
"Frederick C (May C) police h 15 E Milton road  
"Milton R (Josephine L) janitor h 9 Webster pl  
Munson Ethel I bds 101 Longwood av  
"Grace L bds 101 Longwood av  
"Nelson H (Lena H) mgr h 101 Longwood av  
Munsterberg Ella bds 53 Westbourne ter  
"Marguerida bds 53 Westbourne ter  
"Selma Mrs h 53 Westbourne ter  
Murata K houseman h 559 Heath  
Murdock Harold (Mary) vice-pres National Shawmut  
Bank Boston h 81 Middlesex road  
Murdy Albert S bookkeeper 1352 Beacon bds 9 Auburn pl  
Murley James E letter carrier P O 1354 Beacon h at Rox  
Murnan Charles E h 25 Gibbs  
Murnane Catherine widow John h 29 Morss av  
"Emma L h 12 Manchester road  
"Horace G student h 12 Manchester road  
"Mary A widow Timothy H h 12 Manchester road  
Murphy Alphonsus J (Isabella) insurance h 50 Vernon  
"\*Arthur P bds 107 Thorndike  
"\*Arthur W yeoman U S N h 49 Thorndike  
"\*Bartholomew (Bridget) coachman h 803 Boylston  
"Catherine teacher bds 102 Cypress  
"Charles clerk 1324 Beacon h at Brighton  
"Denis J (Mary) gardener h 82 Highland road  
"\*Edward forester b 803 Boylston  
"Elizabeth widow Michael h 14 Pearl  
"Elizabeth J widow John H h 10 Milton road

**JOHN E. COUSENS COAL CO.**

Tel.

BROOKLINE

**791 Commonwealth Avenue 1720**



# RHODES BROS. CO. GROCERIES and PROVISIONS

10 and 11 HARVARD SQUARE - - - BROOKLINE

170 to 174 MASSACHUSETTS AVENUE - - BOSTON

BROOKLINE [1918] DIRECTORY

361

## Murphy

- "Frank T chauffeur bds 8 Winthrop pl
- "George A gardener bds 8 Winthrop pl
- "Henry (Margaret) foreman h 116 Browne
- "James (Elizabeth) laborer h 14 Homer
- "James C (Catherine T) foreman h 252 Aspinwall av
- "James F asst mgr 29 Cameron h at Roxbury
- "James S (Rosanna L) pres B h 1575 Beacon
- "John farmer bds 803 Boylston
- "John (Anna) driver h 9 Kerrigan pl
- "John driver 236 Washington bds 112 Chestnut
- "John (Elizabeth) laborer h 91 Boylston
- "John clerk 714 Washington bds 102 Brookline av
- "John (Julia) chauffeur h 166 Chestnut
- "John D (Helen G) advertising mgr h 19 Clark road
- "John J teamster h 112 Chestnut
- "John L salesman bds 107 Thorndike
- "John P bds 253 Boylston
- "John P Jr machinist rms 149 Washington
- "\*Joseph A bookkeeper bds 107 Thorndike
- "Joseph B salesman bds 49 Thorndike
- "Joseph P physician 37 Harvard h do
- "Louise M teacher h 49 Thorndike
- "Margaret widow Stephen N h 174 Winthrop rd
- "Margaret A tel oper bds 253 Boylston
- "Marguerite V teacher bds 49 Thorndike
- "Mary widow Michael D h 102 Cypress
- "Maud stenographer B bds 10 Milton road
- "Michael (Rose) laborer h 102 Brookline av
- "Michael F (Mary M) h 49 Thorndike
- "Michael J (Mary) bricklayer h 8 Winthrop pl
- "Patrick shoe worker h 63 Walter av
- "Patrick F bookkeeper bds 803 Boylston
- "Patrick F h 205 Corey road
- "Patrick J (Gertrude M) chauffeur h 17 Sheafe
- "Patrick J (Catherine) driver 200 Washington h 43  
Walter av
- "Philip J (Christine) motors B h 107 Thorndike
- "Richard A (Catherine T) painter h 9 School
- "Thomas chauffeur bds 803 Boylston
- "Thomas head porter Hotel Beaconsfield h 47 Regent cir
- "William (Eliza) shoe repairer 120 Cypress h 8 Roberts
- "William wholesale plumbers' supplies h 373 Harvard
- "William E salesman 10 Harvard sq h at Cambridge
- "William E asst Brookline Public Baths and Gymnasium  
bds 102 Cypress
- "William L shoe repairer 398 Harvard h at Allston
- Murray Annie L h 21 Thayer
- "Bartholomew (Annie) groom h 23 Roberts
- "Elizabeth F widow James bds 56 Ackers av

**LEWANDOS** Dresses Dyed and Cleansed  
WHOLE OR RIPPED

Our own motors call for and deliver packages

1310 Beacon Street (Coolidge Corner) Telephone 5030

**WILLIAM E. McCOY & CO.**  
**Real Estate and Insurance**

OFFICES: { 451 Old South Bldg., Boston  
          { 1345 Beacon Street, Brookline

362

BROOKLINE [1918] DIRECTORY

**Murray**

- "Francis E G (Christiana) sales mgr h 54 Atherton rd  
"George H (Ann) lieut Combination D h 33 Oakland rd  
"George R electrician B h 126 Chestnut  
"Grace E teacher John D Runkle school h 49 Gorham av  
**MURRAY HENRY COMPANY** monuments 21 Arlington street Boston See over Monuments in bus dy  
"Henry J (Rachael D) plumber 307 Washington h 1 Washburn place  
"Henry J Jr asst gas inspector rm 7 Town Hall h 2 Washburn place  
"James G clerk 1638 Beacon bds 101 Harvard  
"James L contractor and builder 1352 Beacon rms 11 Webster  
"James M Mrs h 164 Harvard  
"John h 60 Villa lane  
"John (Maria) chauffeur h 555 Heath  
"John Augustus (Eliza G) travelling salesman h 11 Clafin road  
"John S h 1326 Beacon  
"John W (Anna Bell) h 57 Ackers av  
"Louise J Mrs h 53 Marion  
"Mabel h 49 Gorham av  
"Margaret widow h 105 Brookline av  
"Margaret E bookkeeper 528 Heath h at Brighton  
"Martin E (Mary) watchman h 35 Walter av  
"Mary widow John died Sept 28 1917  
"Mary h 54 Pearl  
"Mary A h 21 Thayer  
"Michael J engineer h 54 Pearl  
"Michael J (Mary) special police h 343 Boylston  
"Ola bds 11 Clafin road  
"Patrick (Emily) washer 316 Boylston h 299 do  
"Rita Mrs bds 128 Boylston  
"R Irene bds 1 Washburn pl  
"Sarah A h 21 Thayer  
"Susan B widow J Lincoln boarding house 1661 Beacon  
"S Earle automobiles bds 16 Fuller  
"Thomas (Ella) h 26 Cypress  
"Una bds 49 Gorham av  
"Ziba E Mrs h 170 Kent  
"see McMurray  
Murtagh Annie B clerk bds 35 Elm  
"Helen student bds 35 Elm  
"Mary F clerk bds 35 Elm  
"Patrick J (Mary) coachman h 35 Elm  
Muse Evelyn bds 111 Browne  
"George A shipbuilder h 111 Browne  
"Harriette clerk h 111 Browne  
Muzzy Frank E (Laura K) vocal teacher h 21 Kilsyth rd

**When you learn the full use of your Directory,  
you will appreciate its value as one of the  
best tools in your business**

# FRANK GAIR MACOMBER INSURANCE

151 MILK STREET

BOSTON

BROOKLINE [1918] DIRECTORY

363

- Myers Albert salesman bds 35 Beals  
"Charles E (Laura A) clerk 1319 Beacon h 1081 do  
"Esther Mrs h 35 Beals  
"Florence stenographer bds 35 Beals  
"Harry (Estelle) clothing B h 134 Fuller  
"Henry T h 111 Clinton road  
"Holland P coal agent B h 224 Rawson road  
"Jacob gardener 60 Davis av h 72 do  
"Michael tailor 1709 Beacon h at Malden  
"Morris N (Rebecca) salesman h 805 Washington  
**MYERS M** ladies' tailor 1709 Beacon See over tailors in  
Bus Dy  
"\*Walter E, U S A bds 1801 Beacon  
Nabb Walter clerk bds 26 Searle av  
Nadel Celia widow David h 298 Washington  
"Charles (D Nadel Sons) 294 Washington b 298 do  
"D Sons (Frank and Charles Nadel) furriers 294 Wash  
"Frank (D Nadel Sons) 294 Washington h at Dor  
Naftzger Ernest W (Ruth) h 17 Gibbs  
Nagel William J (Henrietta) law books B h 59 Marion  
Nagle Alice M stenographer bds 92 Coolidge  
"Edith G bookkeeper bds 92 Coolidge  
"John J (Katherine E) commission merchant h 92 Cool-  
idge  
"\*John J Jr (Aline) buyer h 57 Addington road  
"Marion H clerk Brookline Trust Co bds 92 Coolidge  
"Samuel grocer 28 Walter av h at Dorchester  
"\*William S student bds 92 Coolidge  
Nahigian Moses H (Cypress Grocery Co) h 16 Davis av  
Nanesie Mary Mrs h 8 Roberts  
Nangle Edward student bds 108 Longwood av  
"Patrick J (Mary H) cut soles B h 108 Longwood av  
"Ruth F bds 108 Longwood av  
Nantucket Land Trust Co 1352 Beacon  
Nardin Joseph (Blanche) steel worker h 1174 Boylston  
Nash Charles S (Ella M) h 176 Winthrop road  
"Doris bds 36 Claffin road  
"Edward R (Allie) shoes B h 70 Hyslop road  
"Ethel Y bds 77 Toxteth  
"Louis tailor 6 Davis av h at Brighton  
"Maude C Mrs h 19 Harris  
"Samuel Aubin salesman bds 77 Toxteth  
"Samuel Y salesman h 77 Toxteth  
"Sarah F widow Frank K h 7 Colchester  
"William Mrs bds 16 John  
"William B (Maud) treas 86 Brookline av h 36 Claffin rd  
Nason Clarence A h 1223 eBeacon  
"Ella G h 1471 Beacon  
"Frank E (Mary) chauffeur h 88 Walnut

## LEWANDOS

1310 Beacon Street  
(Coolidge Corner) Telephone 5030

## Carpets and Rugs

Cleansed by Steam or  
Naphtha Beaten Taken up  
Put down

## KING AUTO SUPPLY COMPANY

Auto Supplies, Vulcanizing, Hardware, Keys Made,  
Glass. 207 WASHINGTON ST., Tel. Brookline 401

364 BROOKLINE [1918] DIRECTORY

### Nason

- "Harold E chauffeur b 15 Davis av  
"\*John F (Mary M) mason h 12 Homer  
"Samuel K (Mattie) director Brookline Baths h 122 Park  
"Susie H kindergartener William H Lincoln school h 10  
Marion ter  
"W Edward (Ella V) builder 19 Boylston h 15 Davis av  
Nast Ludwig M (Lydia) musician h 80 Browne  
\*Nathan Emanuel bds 429 Harvard  
"Jacob (Lena) soap mfr 71 Prentiss Roxbury h 215 Bab-  
cock  
"Joffrey bds 215 Babcock  
"John (Sarah) soap mfr Roxbury h 429 Harvard  
"Joseph student bds 429 Harvard  
"Joseph D (Bertha) window decorator h 83 Browne  
**NATIONAL AUTOMOBILE ASSOCIATION** 6 Beacon  
Boston See inside back cover  
**NATIONAL ROCKLAND BANK** 2343 Washington  
Roxbury See page 4  
Nault Raoul J (Britonarte) tel inspector 39 Aspinwall av  
h 54 Linden pl  
Nauss Foster (Lillian B) blacksmith Ernest B Dane's  
Heath st h do  
Navin Catherine K hairdresser bds 7 Strathmore road  
"Margaret B bookkeeper bds 7 Strathmore rd  
"Mary A h 7 Strathmore road  
Naylor Willie E (Florence) mgr used car dept Packard  
Motor Co h 24 Hamilton road  
Naysmith Walter gardener 34 Philbrick rd h end do  
Neagle Russell (Mabel E) bds 75 Winchester  
Neal Burton W (Annie) pres and treas 293 Boylston and  
selectman rm 6 Town Hall h 25 Elm  
"B W Inc builders 293 Boylston  
"Carrie G h 30 Winchester  
"Frederick A contractor B h 30 Winchester  
"James (Mary) h 1080 Beacon  
Nealey Carl F advertising agt 1 Harvard h at Somerville  
Neall Newitt J (Martha) consulting engineer h 40 Crafts  
road  
Neary Michael laborer bds 22 Winthrop pl  
"Patrick (Catherine) laborer h 22 Winthrop pl  
Neat Ella rms 11 Waverly  
Needham Herbert C (Emma C) real estate h 526 Harvard  
"Warren N (Ida M) chauffeur h 179 High  
Neely James C (Eleanor) h 135 High  
Neff Annie widow Albert bds 115 Browne  
Neidick Katherine h 1870 Beacon  
Neill Etta M bds 39 Summit av  
Neilson Berndt (Sabina) chauffeur h 310 Washington  
\*Nelson Addis D, U S N bds 85 Perry

**M. MALMROSE, Painting & Decorating**  
Tel. 4841 Brookline  
288 HARVARD ST. BROOKLINE, MASS.

# W. J. GALLAGHER

## PLUMBING — HEATING

Tel., Shop, Brookline 3631

1376 BEACON ST.

Tel., Res., Brighton 1357-M

BROOKLINE

BROOKLINE [1918] DIRECTORY

365

### Nelson

- "Alice M teacher Pierce school bds at Newtonville  
"Anna L D Mrs h 85 Perry  
"Carl (Signe) musical instrument maker h 8 Park Drive  
terrace  
"Carl M (Jennie C) chauffeur h 94 Browne  
"Edward W (Emma T) h 107 Griggs rd  
"Edwin M (Edith G) clerk h 49 Alton pl  
"Elsie M clerk Brookline Trust Co bds at East Boston  
"George L (Caroline) banker h 149 Longwood av  
"Hjalmar F (Olga) chauffeur h 1 Toxteth  
"John G (Anna) painter h 527 Walnut  
"Stuart chauffeur bds 297 Washington  
"T G & Co painters 139 Cypress  
Nesbett Eunice B widow Frederick h 17 Chesham rd  
"Frank G (Cora E) constable 20 Pemberton sq B h 40

### Webster

- "Harold E (Ellen) salesman h 127 Crafts rd  
"L Earl (Marion) clerk B h 10 Fuller  
"Roger N foreign woolens bds 40 Webster  
Ness Charles A (Hazel M) electrician h 115 Westbourne  
ter  
Nesson Israel (Eva M) real estate B h 1742 Beacon  
"Julius I bds 1742 Beacon  
Neth Elizabeth M h 17 Doran rd  
"Eva M teacher B h 17 Doran rd  
Neulk J carpenter 139 Cypress  
Neuschafer Fred salesman 10 Harvard h at Waban  
"M bookkeeper 10 Harvard sq h at Waban  
Nevin Charles K B (Mary) architect 6 Beacon B h 149  
Longwood av  
"\*Joseph G, U S N bds 48 Kent  
"Simon J (Annie) asst foreman Boston Globe h 48 Kent  
New England Bug Exterminating Co 1318 Beacon  
"England Motor Trucking Co 27-29 Cameron  
"England Telephone & Telegraph Co 39 Aspinwall av and  
1318 Beacon  
Newcomb Charles B h 1470 Beacon  
"Charles C (Adelaide) h 1793 Beacon  
"Edgar C (Anita C) h 50 Centre  
Newcombe Elizabeth W bds 120 Fuller  
"Frederick M clerk R L Day & Co B h 120 Fuller  
"Frederick W (Luella) clerk h 120 Fuller  
Newell Carrie V Mrs h 1870 Beacon  
"Catherine A bds 1870 Beacon  
"Davis B (Harriet) cotton bds 12 Parkman  
"Gertrude B Mrs h 1060 Beacon  
"James W com merchant 93 Broad B h 84 High  
"John L (Katherine H) lawyer B bds 84 High  
"Keziah E widow Frank h 75 Park

## LEWANDOS

1310 Beacon Street

(Coolidge Corner) Telephone 5030

DYE OR CLEANSE ALL  
FABRICS USED IN THE  
HOME AND CLOTHING  
FOR MEN WOMEN AND  
CHILDREN

**George W. Johnston**  
**Real Estate 1299 Beacon St.**  
 TELEPHONE 2190

366 BROOKLINE [1918] DIRECTORY

**Newell**

- "Lyman C (Carolyn S) prof B U h 97 Fuller
- Newhall Bernice E bds 109 Winchester
- "Carrie milliner 11 E Milton rd bds do
- "Charles A (Alice) h 46 Griggs rd
- "Charles H died Dec 10 1917
- "Charles T (Fannie) h 1080 Beacon
- "Chester Stanton (Mabel) h 1232 Beacon
- "Emma E housekeeper 11 E Milton rd
- "Eunice E bds 109 Winchester
- "George A (Minnie L) shoes B h 109 Winchester
- "Louise L bds 109 Winchester
- "Lulu E widow Rufus E h 6 Gibbs
- "W Gordon bds 109 Winchester
- Newkirk Newton (Josephine) h 59 Crowninshield rd
- Newman Benno S (Ruth) purchasing agt h 26 Jamaica rd
- "Charles A postal clerk 1354 Beacon h at Jamaica Plain
- "Donald F h 1887 Beacon
- "Elizabeth B physician h 227 Rawson rd
- "Fred H gardener bds 345 Boylston
- "James E (Gertrude) h 1870 Beacon
- "Margaret G clerk B bds 345 Boylston
- "Patrick H blacksmith Town Stable h 345 Boylston
- "Peter A (Katherine) mgr Grand Union Tea Co h 100  
Naples rd
- Newsman Alfred T (Nellie F) eng B & M h 155 Naple rd
- Newton Adeline F Mrs h 476 Heath
- "Edith Chase widow William h 36 High
- "Emily S died Feb 2, 1918
- "E Bertram h 1247 Beacon
- "Helen C bds 476 Heath
- "Herbert B h 48 Hawes
- "Julia widow John bds 363 Boylston
- "Louis janitor 217 Harvard h 219 do
- "Rosamond bds 476 Heath
- Nicholls John A Mrs h 1378 Beacon
- "John S (Muriel N) h 51 Holland rd
- Nichols Charles L (Elizabeth A) stair builder h 30 Bowker
- "Florence M Mrs h 1834 Beacon
- "Horace C (Ruth) salesman h 7 Cypress ter (E)
- "Judson H (Nettie) h 31 Claffin rd
- "Leonard B (Anna S) auto builder B h 180 St Paul
- "\*Lloyd bds 43 Summer rd
- "Reefy M (Alma) h 226 Clark rd
- "Seth (Mary E) h 182 Buckminster rd
- "Wendell Jr (Anna) real estate B h 32 Sumner rd
- Nicholson Frank (Laura) salesman h 78 Gibbs
- Nickerson Arthur H (Florence G) mechanical engineer B  
h 208 Rawson rd
- "Evelyn S bookkeeper bds 22 Linden pl

**The Directory to a business man is as essential  
 as a Dictionary to the student**

# J. P. MACKEY, Hardware and Roofing

AUTOMOBILE SUPPLIES

Special Attention Given to Repairing Roofs

HARVARD SQUARE

Tel. 292

BROOKLINE

BROOKLINE [1918] DIRECTORY

367

## Nickerson

- "Florence S bds 67 Carlton  
"Gordon F shipper bds 22 Linden pl  
"Harry chauffeur bds 206 Winchester  
"Henry E h 5 Verndale  
"Isabell J h 67 Carlton  
"John F (Emily) clerk 1324 Beacon h 22 Linden pl  
"Kingsbury L (Emma) leather h 99 Marion  
**NICKERSON L** awnings, tents, and flags 173 State See  
front edge  
"Ralph D (Margerie) broker bds 30 Powell  
"Walter C (Ida) h 9 Sewall av  
Niditch Isadore (Sarah) chemist h 43 Verndale  
Nighigian Mosses (Cypress Grocery Co) rms 16 Davis sq  
Niland Margaret widow Peter h 801 Boylston  
"Michael driver bds 801 Boylston  
Niles Nathaniel W (Martha) salesman h 157 Middlesex rd  
Nissen H Archibald (Freda A) physician h 85 Abbotsford  
rd  
Niver Caroline widow James B h 219 Freeman  
"Isabelle bds 219 Freeman  
"Miriam bds 219 Freeman  
Nixon Edward (Catherine) driver h 5 Houlihan av  
Noble Jerusha widow h 48 Kendall  
"Seth laborer h 48 Kendall  
"& Greenough's Playground, Freeman cor Pleasant, office  
100 Beacon, Boston  
Nolan Catherine clerk bds 99 Boylston  
"C Lamping Mrs h 219 Harvard  
"Daniel laborer bds 33 Cameron  
"Edward M mgr rms 43 Waverly  
"Frances M clerk rm 7 Town Hall bds 43 Waverly  
"Thomas M clerk rm 7 Town Hall bds 43 Waverly  
"Henry (Catherine) chauffeur h 99 Boylston  
"Mary clerk bds 99 Boylston  
"Matthew J (Mary) senior man Combination AA140  
Washington h 42 Jamaica rd  
"Michael (Mary) driver h 33 Cameron  
"Michael J (Sarah E) letter carrier 1 Harvard h 43  
Waverly  
"Peter laborer bds 17 Flora  
Noon George H (Ava M) gen contractor B h 198 High  
Noonan Edward J dentist 129 Washington h at Boston  
"James (Delia) laborer h 128 Chestnut  
"James C painter h 79 Brookline av  
"Joseph J (Hannah) produce h 12 Juniper  
Noone George H (Eva) contractor h 198 High  
Norcross Castelly O (Cora L) investments bds 209 Wash-  
ington  
"Irving M (Anna C) teacher Roslindale h 1869 Beacon

**GREGORY & BROWN CO.**  
Importer and Interior Decorators  
6 HAMILTON PLACE, BOSTON, MASS. Opposite Park Street Church

Paper Hangings and Fabrics, Draperies, Upholstering,  
Furniture, Carpets, Paintings, Decorating. Bedding to  
order and remade.  
Telephone Fort Hill 526

## LEWANDOS

Dyers Gleansers Launderers

1310 Beacon Street (Coolidge Corner)

## Gloves Cleaned

10c PER PAIR FOR  
ALL LENGTHS

Telephone 5030

## KING AUTO SUPPLY COMPANY

Auto Supplies, Vulcanizing, Hardware, Keys Made,  
Glass. 207 WASHINGTON ST., Tel. Brookline 401

368 BROOKLINE [1918] DIRECTORY

- Nordell Ora V bds 29 Thayer  
"Philip A Rev D D (Florence) h 29 Thayer  
Norman William F Mrs h 51 Gorham av  
Normandie Club 97 Winthrop rd  
Normington Arthur salesman 10 Harvard sq h 11 Park  
Norris Almon E (Maud) mechanical engineer h 108  
Naples rd  
"Charles S (Alice J) pianos B h 5 Mason ter  
"Edward C (Edith I) engineer h 40 Perry  
"Edward J salesman bds 52 Kent  
"Ethel bds 5 Mason ter  
"Frederick A (Helen) concrete B h 20 Edge Hill rd  
"James F h 18 Euston rd  
"John F postal clerk bds 52 Kent  
"Josephine A ladies' hairdresser 1 Harvard rm 3 h 52  
Kent  
"Mary widow Patrick h 68 Pearl  
"Mary widow h rear 28 Flora  
"Mary M h 52 Kent  
"Michael T (Rosella) foreman h 106 Brook  
"Patrick J police h 68 Pearl  
"William A salesman bds 156 Harvard  
"William F (Alice) hoseman Combination AA1 h 113  
Boylston  
North Frank A (Grace) lawyer 89 State B h 285 Clark rd  
"John A Mrs died March 20, 1918  
"Marjorie bds 285 Clark rd  
Northrop Delbert W (Lillian Wing) shoe goods 427 Al-  
bany bldg B h 219 Aspinwall av  
Norton Edward E died June 5, 1917  
"E Russell (Lillian) coal B h 41 Powell  
"Frederick L lawyer 73 Tremont B h 147 Winchester  
"George M cotton converter bds 202 St Paul  
"Gertrude J bkpr 1 Harvard h at Dorchester  
"James (Mary) laborer h 17 Flora  
"Jane h 1101 Beacon  
"John W h 1056 Beacon  
"Kiernan laborer h 14 Pearl  
"Malachi F (Mary) laundryman h rear 64 Pearl  
"Margaret h 1101 Beacon  
"Miriam widow Jacob h 202 St Paul  
"Robert C (Katherine) mgr h 94 University rd  
"Samuel M furrier bds 202 St Paul  
"Thomas F clerk bds 14 Pearl  
"Thomas J (Ellen H) gardener h 783 Boylston  
"William (Bridget) coachman h 170 High  
"William hostler h 263 Pond av  
"William P (Catherine G) laborer h 37 Bowker

**LAST YEARS DIRECTORY** is as valuable  
as a last years Almanac  
It may send you miles out of your way



<b>V I S I T</b>	<b>RESERVOIR GARAGE</b>	<b>T E L 6232</b>	
	<b>Brooklines Finest</b>		
	<b>Limousines and Touring Cars</b>		
	<b>Chestnut Hill Ave., cor. Beacon, Brookline</b>		

BROOKLINE [1918] DIRECTORY 369

- Norwood C Augustus (Elizabeth F) lawyer B h 17 Coolidge  
 "H Frances died Feb 7, 1918  
 "Walter (May) chauffeur h 1533 rear Beacon  
 Nott Celia P h 45 Windsor rd  
 "Harold C h 9 Sewall av  
 Noud Emily widow Martin h 72 Winchester  
 "James clerk bds 72 Winchester  
 "Sarah bds 72 Winchester  
 Nourse Winfield insurance 30 State B h 15 E Milton rd  
 Nova Jay Mrs h 1090 Beacon  
 Nowak John asst mgr B rms 166 Kent  
 Nowell Frances A widow John A h 1647 Beacon  
 "Grant William (Laura H) salesman h 10 Beals  
 Noyce Basil S (Ada H) supt Seaver cor Leicester h do  
 Noyes Charles H (Lucy J) h 142 Davis av  
 "Harold student bds 22 Hyslop rd  
 "Harry K (Helen) mgr h 22 Hyslop rd  
 "Marion W Mrs h 1079 Beacon  
 Nugent George R (Kate E) real estate and insurance 1296 Beacon h 4 Fuller  
 Nurenberg Emanuel (Mary) tailor h 95 Fuller  
 "Louis I chemist bds 95 Fuller  
 Nurnberger John K carp h 100 Franklin  
 Nurses Home, Glen rd beyond Cumberland av  
 Nute Marietta teacher rms 208 Winthrop rd  
 Nutt Frank A insurance B h 86 Babcock  
 "Harry W (Alice E) contractor B h 25 Littell rd  
 "Mary G h 86 Babcock  
 Nutter Charles S (Sarah) clergyman h 112 Sumner rd  
 Nutting Alma T dental hygenist bds 161 Thorndike  
 "Lillior T widow William B h 161 Thorndike  
 "Marion G bds 161 Thorndike  
 Nye Charles F (Marion I) N E agent 5 Bromfield B h 61 Pleasant  
 "Gurdon F (Katherine) real estate h 98 University rd  
 "Robert N (Katherine L) physician h 48 Lancaster ter  
 Nyhan Bartholomew (Margaret) h 112a Chestnut  
 "John J horseshoer 122 Cypress h 548 Heath  
 "John J Jr student bds 548 Heath  
 "Leo student bds 548 Heath  
 Nyhen Jessie M music teacher 58 Brook bds do  
 "John J (Anna) janitor Parsons school h 58 Brook  
 "J Albert C (M Evelyn MacDonald) asst bacteriologist Health Dept, Town Hall h 12 Kent sq  
**OAK GROVE FARM** Alden Bros props milk and cream 1171 Tremont, Boston See map  
 Oakes Francis J Jr (Mary P) mfr dyestuffs B h off Warren n Dudley  
 "Mabel bds 32 Pleasant

<b>OSTRICH FEATHERS</b> Curled Cleaned Dyed <b>OLD FEATHERS MADE INTO BOAS</b>	<b>LEWANDOS</b> 1310 Beacon Street (Coolidge Corner) Telephone 5030
--	---

**THE BROOKLINE TOWNSMAN \$1.50  
A YEAR****"Your Paper in Your Town"****87 WASHINGTON STREET  
W. D. ALLEN, Business Manager****Tel. Brookline 2186  
V. G. BYERS, Editor**

370 BROOKLINE [1918] DIRECTORY

**Oakes**

- "Marcia h 1862 Beacon  
Ober Paul J (Otelia) broker h 1870 Beacon  
Obert Henry J (Bertha) caretaker B h 20 E Milton rd  
O'Boy Frank h 34 Juniper  
O'Brien Alphonsus E h 1870 Beacon  
"Annie telephone operator bds 47 Walter av  
"Arthur F (Mary) salesman h 674 Washington  
"Catherine G teacher Heath school bds at Cambridge  
"Celia h 1870 Beacon  
"Charles A electrician bds 58 Jamaica rd  
"Daniel J (Mary) forester h 10 Roberts  
"Dennis J laborer h 65 Walter av  
"Edward F (Esther) trustee B h 57 Dwight  
"Eugene F (Ellen T) salesman h 87 Abbotsford rd  
"Evelyn V clerk B bds 83 Harvard  
"E F Clinton Mrs h 1483 Beacon  
"Francis E bds 60 Aspinwall av  
"Francis L plumber h 47 Walter av  
"George J letter carrier 1 Harvard h at Boston  
"Gretta E bds 60 Aspinwall av  
"Henry C Dr h 1483 Beacon  
"Jeremiah carriage maker bds 10 Roberts  
"John (Alice) driver h 15 Perry  
"John (Ellen) freight handler h 6 Roberts  
"John laborer bds 13 Tabor pl  
"John J clerk bds 9 Emerald  
"John J gardener h 35 Flora  
"John J (Nora) h 28 Oakland rd  
"Julia E widow Roberts E h 83 Harvard  
"\*J Francis bds 28 Oakland rd  
"Louisa bds 28 Oakland rd  
"Luella M h III Westbourne ter  
"Mae Z h III Westbourne ter  
"Marion bds 28 Oakland rd  
"Marion G bds 87 Abbotsford rd  
"Martin (Nora) laborer h 778 Boylston  
"Martin J (Mary) carpenter 9 Emerald h do  
"Mary Mrs domestic h 20 Roberts  
"Mary C Mrs bds 57 Dwight  
"Mary T stenographer bds 35 Flora  
"Maud A stenographer rms 124 Harvard  
"Michael A (Margaret E) foreman h 60 Aspinwall av  
"Patrick (Annie) laborer h 1 Kendall pl  
"Peter died March 4, 1918  
"Raymond F bds 28 Oakland rd  
"Sarah cook Brookline Hospital, Newton near Grove b do  
"Sarah widow h 4 Kerrigan pl  
"Simon weaver h 27 Brookline av  
"Stephen J (Mary) conductor h 282 Washington

**JOHN E. COUSENS COAL CO. Tel. BROOKLINE  
791 Commonwealth Avenue 1720**

# T. D. WHITNEY CO.

*Everything in Linens*

37-39 Temple Place, 25-39 West St., Boston



BROOKLINE [1918] DIRECTORY

371

## O'Brien

- "Thomas F salesman bds 58 Jamaica rd
- "Thomas H pharmacist h 111 Westbourne ter
- "Timothy J (Joanna J) janitor h 58 Jamaica rd
- "William (Anna) h 150 Cypress
- "William (Margaret) laborer h 11 Leverett
- "William Jr painter h 11 Leverett
- "William A student bds 58 Jamaica rd
- O'Brion Elizabeth A widow Albert G h 81 Francis
- Obst Alfred J bds 41 Osborne rd
- "Augusta widow Charles h 41 Osborne rd
- "Charles M died May 28, 1917
- "Dora S bds 153 Naples rd
- "Stella D bds 41 Osborne rd
- O'Callaghan Jeraldine bds 81 Stearns rd
- "Jeremiah J died Feb 7, 1918
- "Margaret bds 81 Stearns rd
- "Margaret G widow Jeremiah J h 81 Stearns rd
- "Reginald bds 81 Stearns rd
- Ochiltree Lillian clerk bds 15 Davis av
- "Minnie widow Andrew h 15 Davis av
- "Patrick laborer h 20 Walter av
- "Thomas J (Evelyn) police h 15 Davis av
- "William clerk 280 Washington bds 15 Davis av
- O'Connell Ann Mrs clerk 256 Washington h 7 Perry
- "Edward J (Josie) supt Holy Cross Cemetery, Malden h  
234 Pleasant
- "Esther M stenographer bds 180 High
- "John (Mary) laborer h 38 Juniper
- "\*Joseph E (Mary) h 5 Euston
- "Joseph E salesman bds 234 Pleasant
- "Joseph J (Mary A) lieut of police h 180 High
- "Joseph J Jr police bds 193 Cypress
- "Joseph J Jr h 193 Cypress
- "Mary clerk 1324 Beacon h at Dedham
- "Matthew (Bridget) h 26 Gorham av
- "Patrick A pres and treas 155 Tremont B h Hotel Bea-  
consfield
- "William H, Cardinal Archbishop of Boston h 49 Raw-  
son rd
- "William W (Eliza) foreman h 4 Flora
- "see Connell
- O'Connor Alice F clerk bds 14 Fay pl
- "Cornelius F (Helen) letter carrier 1354 Beacon h 21 Rice
- "Daniel T helper bds 68 Walter av
- "Delia widow Bartholomew h 59 Brookline av
- "Dennis A (Mary) hoseman Combination AA, BFD h 14  
Fay pl
- "Edward (Hannah) chauffeur h 15 Tabor pl
- "Francis E chauffeur bds 68 Walter av

## LEWANDOS LAUNDRY DEPARTMENT

Does More Fine Work Than Any Other Laundry

1310 Beacon Street (Coolidge Corner) Telephone 5030

# Harvard TAXI

TEL. 1220  
LIMOUSINE and  
TOURING CARS

372

BROOKLINE [1918] DIRECTORY

## O'Connor

- "John (Margaret) provisions B h 139 Egmont  
"John M (Annie F) automobile trimmer h 14 Fay pl  
"Joseph C furniture h 1915 Beacon  
"Joseph P (Mary) B F D h rear 64 Pearl  
"Kathleen pianist bds 112 Chestnut  
"Minnidora widow Bartholomew F h 43 Brookline av  
"Patrick J (Mary) laborer h 68 Walter av  
"Timothy J (Catherine E) rubber worker h 85 School  
"William rms 1063 Beacon  
"William H (Mary F) hoseman Combination D h 643  
Chestnut Hill av  
"\*William J bds 14 Tabor pl  
Odabashian Myron oriental rugs 1607 Beacon h 689 Wash  
"& Co importer and dealer in Oriental rugs and carpets  
1607 Beacon  
Odaniel J Allan (Betty R) paper salesman h 1862 Beacon  
O'Day Catherine housekeeper 26 Juniper  
"Dennis gardener bds 10 Davis  
"Elizabeth H milliner B bds 43 Boylston  
"Frederick T mgr 45 Boylston bds 43 do  
"George L student bds 14 East Milton rd  
"Henry V clerk bds 36 Davis av  
"James J (Margaret A) undertaker 769 Boylston h do  
"John J buyer B bds 769 Boylston  
"John S (Theresa H) stable 19 Boylston h 34 Davis av  
"Leo N student bds 769 Boylston  
"Mary G milliner 43 Boylston bds do  
"Michael E (Bessie) police h 14 East Milton  
"Michael F h 70 Harvard av  
"Michael J h 36 Davis av  
"Michael J Jr machinist bds 36 Davis av  
"Patrick J h 5 Elm pl  
"Peter laborer bds 801 Boylston  
"Richard driver h 217 Cypress  
"Sarah G vocal teacher bds 36 Davis av  
"Thomas (Tillie) carp h 26 Juniper  
"Thomas fireman bds 70 Harvard av  
"Thomas F (Mrs Thomas F O'Day prop) undertaker 43-  
45 Boylston  
"Thomas F Mrs (Thomas F O'Day) h 43 Boylston  
"\_\_\_\_\_ h rear 43 Walter av  
Odell Willis P (Eva B) supt Boston Dis h 11 Vernon  
O'Donnell Catherine widow Martin grocer 782 Boylston  
h do  
"James laborer h 34 Juniper  
"James (Ethel) barber h 65 Brookline av  
"John J clerk bds 782 Boylston  
"Thomas H clerk 999 Beacon h Somerville  
"see Donnell



FOR STORM WINDOW FASTENERS  
**USE MERRILL'S**  
Fact'y Cambridge; First & Thorndike  
Sts.,

**SHADES**  
AND  
**SCREENS**

**M. MALMROSE, Painting & Decorating**  
Tel. 4841 Brookline  
288 HARVARD ST. BROOKLINE, MASS.

BROOKLINE [1918] DIRECTORY

373

O'Donoghue Eleanor bds 33 Abbotsford rd  
"Jeremiah (Margaret) h 33 Abbotsford rd  
Oettinger Adolph J (Rose L) music supplies B h 36 West-  
bourne ter  
"Waldo E music supplies B bds 86 Westbourne ter  
O'Flaherty Andrew J (Martha E) (Beacon Auto Supply  
Co) h 677 Washington  
Ogden David B (Margaret) publisher B h 25 Alton pl  
"Hugh W (Elizabeth) lawyer 73 Tremont bldg B h  
25 Kennard rd  
"Margaret widow James h 19 Emerald  
O'Handley Alexander L iron worker bds 1174 Boylston  
"Alice M shoe worker bds 1174 Boylston  
"Catherine M shoe worker bds 1174 Boylston  
"John driver bds 1174 Boylston  
"Margaret E widow John A h 1174 Boylston  
"Marion F clek bds 1174 Boylston  
O'Hara John (Mary) h 33 Cameron  
"John T coppersmith bds 261 Boylston  
"Mary R clerk 13 Harvard bds 261 Boylston  
"Patrick laborer bds 563 Heath  
\*O'Hare Frank chauffeur bds 21 Eliot Crescent  
"Henry (Catherine) coachman h 211 Boylston  
"Hugh laborer h 21 Eliot Crescent  
"James janitor h 299 Harvard  
"John F (Margaret M) foreman h 645 Chestnut Hill av  
"Joseph captain h 9 Sewall av  
"Patrick William laborer bds 21 Crescent  
O'Hea Margaret J teacher h 62 Dwight  
"Martha T teacher bds 62 Dwight  
O'Hearn Alice bds 191 Davis av  
"Claire M steno bds 789 Boylston  
"Daniel (Delia) h 687 Heath  
"David (Bridget) laborer h 595 Heath  
"David S chauffeur bds 595 Heath  
"Edith telephone operator bds 687 Heath  
"Edmund student bds 191 Davis av  
"Elizabeth and Mary h 12 Eliot Crescent  
"Francis J clerk bds 191 Davis av  
"Helen seamstress bds 687 Heath  
"\*John E bds 191 Davis av  
"John J (Catherine) towerman B & A h 789 Boylston  
"Katherine widow James bds 789 Boylston  
"Margaret C teacher Heath school bds 298 Boylston  
"Marion bds 687 Heath  
"Mary bkpr bds 789 Boylston  
"Michael J (Margaret A) contractor 191 Davis av h do  
"Thaddeus D police bds 595 Heath  
"\*Timothy F bds 687 Heath  
"William J (Margaret) bkpr B h 298 Boylston

**LEWANDOS**  
**Dyers and Cleansers**  
1310 Beacon Street (Coolidge Corner) Telephone 5030

## BROOKLINE ORIENTAL RUG CO.

M. S. Shukloian, Prop.

ORIENTAL AND DOMESTIC RUGS AND CARPETS

Expert Weaving, Repairing and Cleaning  
1646 Beacon St., Brookline Tel. Connection

374 BROOKLINE [1918] DIRECTORY

### O'Hearn

- "William J civil engineer bds 191 Davis av  
O'Kane Bernard S Rev pastor St Mary's Church of The  
Assumption h 5 Linden pl  
"Philip (Margaret) laborer h 543 Heath  
O'Keefe Benjamin (Isabella) butler h 19 Hurd rd  
"Thomas letter carrier 1354 Beacon h at Roxbury  
O'Keefe M Inc grocers 163 Washington and 88 Harvard  
O'Lalor John (Adele T) garage h 16 Kenwood  
"Rosella V h 61 Kenwood  
Oldsfield Ellenor G clerk 1324 Beacon h at Dorchester  
"Florence W Mrs h 4 Strathmore rd  
Olcott Annie B Mrs h 1077 Beacon  
"Charles S (Alice T) mgr at Cambridge h 121 Babcock  
"Howard bds 120 Babcock  
Oldsmobile Co 912 Commonwealth av  
\*O'Leary Arthur L bds 75 St Paul  
"Margaret student bds 75 St Paul  
"Mary Mrs h 75 St Paul  
Oliver Charles Mrs housekeeper 90 Pleasant bds do  
"Timothy (Mary) salesman h 39 Walter av  
"Ellis J (Jane) contractor h 11 Harris  
Olmsted Bros (John C Olmsted, James F Dawson and  
Percival Gallagher) landscape architects 99 Warren  
"Charles H (Kate H) clothing 651 Washington B h 74  
Green  
"John C (Sophie) (Olmsted Bros) h 222 Warren  
"Mary C Mrs h 99 Warren  
O'Loughlin Edward K clerk bds 54 Cypress  
"Francis clerk bds 54 Cypress  
"Gertrude bds 54 Cypress  
"Joseph P reporter B bds 54 Cypress  
"Patrick (Catherine) lawyer 18 Tremont B bds 54 Cypress  
"see O'Laughlin  
Olsen Albert (Emma) chauffeur 128 Crafts rd h 55 Reser-  
voir rd  
"Charles E (Valbera) chauffeur h 30 Jamaica rd  
Olson Alexander T painter 65 Kent h at Roslindale  
"Carl carpenter bds 1 Toxteth  
"Charles A (Laura T) mgr h 59 Marion  
"Charles H special police h 123 Kent  
"Fred sheet metal worker rms 1 Toxteth  
"Grace M bds 59 Marion  
O'Malley Charles painter h 100a Washington  
"Charles J (Lucille F) advertising h 375 Harvard  
"John (Helen) chauffeur h rear 7 Cameron  
O'Neal John laborer h 34 Flora  
O'Neil Ann widow John h 253 Boylston  
"Annie bkpr bds 253 Boylston  
"Catherine h 21 Morss av

## Metropolitan Coal Co.

General Offices : 20 Exchange Place, Boston

Brookline Office, Morss Avenue and Washington St.

All Orders Promptly Delivered.

Orders for House Coal respectfully Solicited.

**ELIOT B. SHEPARD**  
**ELECTRICAL CONTRACTOR**

244 Harvard St. Tel Brookline 864 Coolidge Corner

BROOKLINE [1918] DIRECTORY

375

**O'Neil**

- "Daniel town laborer h 265 Pond av  
"David (Mary) laborer h 2 Franklin ct  
"\*Edward F bds 20 Jamaica rd  
"Frank A vocalist bds 265 Pond av  
"Hugh driver bds 253 Boylston  
"Hugh V spareman Combination A bds 65 Franklin  
"Ida widow Charles bds 20 E Milton rd  
"James (Nora) gardener h 629 Chestnut Hill av  
"\*James E bds 253 Boylston  
"John (Maria) section hand h 265 Pond av  
"John h 20 Jamaica rd  
"John J hoseman 140 Washington bds 265 Pond av  
"John T (Anna) driver Combination A 140 Washington h  
22 Flora  
"Joseph A stenographer B bds 20 Jamaica rd  
"Leo V chauffeur bds 66 Jamaica rd  
"Louise telephone operator bds 20 Jamaica rd  
"Mary h 21 Morss av  
"Mary h 99 Harvard  
"Michael laborer h 33 Kendall  
"Patrick (Annie) laborer h 1 Kendall pl  
O'Neill Christina A steno bds 66 Jamaica rd  
"James E (T H O'Neill & Son) h at Roxbury  
"John H bds 430 Harvard  
"Patrick (Ellen) motorman h 2 Hart  
"Patrick L (Mary E) plumber 18 High h 127 Eliot  
"Thomas H (T H O'Neill & Son) h 66 Jamaica rd  
"Thomas J express 109 Franklin h do  
"T H & Son (Thomas H and James E) shoe repairing  
100 Washington  
"William H (Mary) clerk Chestnut Hill P O h 566 Heath  
Ong Eugene W (Bessie P) lawyer 735 Exchange bldg  
Boston h 116 Colchester  
Orcutt Alice F widow Frank L h 3 Powell  
"Elizabeth G B widow Lucius h 9 Corey rd  
Orde Albert clerk 714 Wash B bds 26 Prospect  
Ordway John A (Margaret) dry goods B h 1691 Beacon  
"Joseph H (Grace P) blacking mfr B h 77 Fuller  
Orem Frank M (Orla) mining h 16 Strathmore rd  
Oreon Elsie L Mrs (Lancaster Hospital) 166 Lancaster  
ter h do  
Organ Frederick K h 1023 Beacon  
O'Rierdon Garrett J (Mary E) real estate h 281 St Paul  
O'Riorden Michael S contractor h 251 St Paul  
Orler Jordan S (Rosalind) broker 201 Devonshire B h 269  
Clark rd  
Orlinski Adam farm hand h 185 Newton near Clyde  
"Joseph farmer h 185 Newton near Clyde

**REAL LACES LEWANDOS**

Cleansed to look like New  
Mended like New

1310 Beacon Street  
(Coolidge Corner) Telephone 5030

# Frank A. Russell

Sells and Rents Brookline

## REAL ESTATE

Phone Brookline 1750

376

### BROOKLINE [1918] DIRECTORY

Ormsbee Ella S h 783 Washington  
O'Rourke Frank (Clara) motorman h 311 Boylston  
"Patrick (Mary) coachman h Clyde opp Country Club  
Orr Isabelle P Mrs h 1501 Beacon  
"S Sanford physician h 1501 Beacon  
Orth Carl musician h 1870 Beacon  
Osborn Harriet bds 6 Park Drive ter  
Osborne George L (Annie D) automobiles B h 166 Hyslop road  
"Harold W clerk bds 9 Babcock  
"Henry J (Mildred) office furniture B h 9 Babcock  
"\*Paul D bds 9 Babcock  
Osgood A Neill student bds 51 Abbotsford rd  
"Bradley B (Susan R) mgr h 133 Westbourne ter  
"Charles E (Blanche P) furniture h 51 Abbotsford rd  
"Susan A h 260 Aspinwall road  
O'Shaughnessy Mary bds 71 Wesbourne ter  
O'Shea John S Mrs h 1859 Beacon  
"Michael J shoe repairer 2 White pl h at Brighton  
Osterlund A Josephine bds 221 Harvard  
O'Sullivan John J (Delia) hoseman Combination No 2 h 107 Brook  
Oswald John (Oswald & Wright) h 27 Harvard h 13 Linden  
"& Wright (John Oswald and George Wright) automobile repairing rear 27 Harvard  
O'Thy Patrick bds 52 Walter av  
"Thomas (Delia) laborer h 52 Walter av  
Otis Alfred W (Alice) h 4 Park  
"Clara A teacher bds 14 Cypress  
"David C salesman B h 125 Eliot  
"\*Dwight O bds 125 Eliot  
"Eleanor G widow William h 122 Park  
"Herbert Foster (Ethel N) h 125 Holland rd  
"James student bds 125 Holland road  
"Leonard h 122 Park  
"William C prop Corey Hill Garage 54 Winchester h do  
"see Oates  
O'Toole Patrick J (Annastasia) chauffeur h 675 Washington  
Ott Jacob J gardener h 128 Browne  
Otto Albert M (Mary) painter 200 Washington h at Newton  
Quimet Arthur (Mary) gardener h 252 Clyde opp Country Club  
"\*Francis D golfer bds 252 Clyde opp Country Club  
"Louise stenographer bds 252 Clyde opp Country Club  
"Raymond J bds 252 Clyde opp Country Club  
Outerbridge Hector clerk 1324 Beacon bds at Roxbury

## JOHN E. COUSENS COAL CO.

Tel.

BROOKLINE

791 Commonwealth Avenue 1720



**RHODES BROS. CO. GROCERIES**  
and PROVISIONS

**10 and 11 HARVARD SQUARE - - - BROOKLINE**

**170 to 174 MASSACHUSETTS AVENUE - - BOSTON**

BROOKLINE [1918] DIRECTORY 377

- Outram Fred (Mary L) vacuum cleaner repairer B h 170  
Winthrop road
- Ovenstone William R (Flora) auto mechanic h rear 26  
White place
- Overton Charles J (Anna B) mgr h 48 Kilsyth road
- Owen Benjamin (Elizabeth) h 44 Stedman
- "Francis H (Annabel) treas 120 Boylston B h 70 Sewall  
av
- "Harriet L widow William h 1400 Beacon
- "Lewis E, U S A bds 38 Winchester
- "Lizzie A Mrs h 1029 Beacon
- Owens Elizabeth seamstress B bds 12 White pl
- "Fred bds 12 White pl
- "James (Margaret) coachman R F Ellis' h 12 White pl
- "James W driver bds 12 White pl
- "Joseph E (Agnes D) manuel training teacher public  
schools h 117 Kent
- "Walter R D (Rita L) auto tires h 116 Pleasant
- Oxenham Eleanor J widow John h 87 Brook
- "Eleanor M bookkeeper 60 Harvard bds 87 Brook
- "John M salesman h 86 Brook
- "Maude saleswoman bds 87 Brook
- "Sarah A dressmaker bds 87 Brook
- Ozon Wallace W dentist 7 Harvard rm 1 rms do rm 2
- Packard Amanda W died June 8 1917
- "Anna M Mrs h 210 Winthrop road
- "Annie E h 40 Evans road
- "John C (Ella Mabel) sub master High school h 14 Searle  
avenue
- "Louise teacher B h 367 Harvard
- "L Summer h 367 Harvard
- "Margaret Mrs h 30 Pearl
- Padden Patrick (Helen) gardener h 26 White pl
- Paddleford Etta h 61 Longwood av
- Page Alice J milliner bds 168 Kent
- "Charles student bds 117 Boylston
- "Francis E pres at Cambridge h 158 St Paul
- "George coachman C S Sargent's h at Jamaica Plain
- "George A (Mabel) publisher B h 1117 Boylston
- "George H (Mary H) h 17 Hawthorn road
- "George N (Bertha) valet h 2 Kendall pl
- "Henry R h 1501 Beacon
- "Katherine Mrs bds 31 Pleasant
- "Katharine bds 17 Hawthorn road
- "L Coues h 67 Powell
- "Martha L Mrs dressmaker 18 Linden ct h do
- "Raymond F h 97 Marion
- "Richmond student bds 17 Hawthorn road
- Paige Carrie bds 217 Harvard
- "Frank E (Ellie) felting 68 Essex B h 41 Park

**LEWANDOS** Dresses Dyed and Cleansed  
WHOLE OR RIPPED

Our own motors call for and deliver packages

1310 Beacon Street (Coolidge Corner) Telephone 5030

**WILLIAM E. McCOY & CO.**  
**Real Estate and Insurance**

OFFICES: { 451 Old South Bldg., Boston  
          { 1345 Beacon Street, Brookline

378 BROOKLINE [1918] DIRECTORY

- PAIGE WALTER W (Ethel) real estate broker, mgr  
1331 Beacon h Hotel Coolidge 9 Sewall av See back  
binding and page 29  
Painchaud Agla variety 5 Kendall h do  
Paine Arthur B h 1353 Beacon  
"Charles L (Mary L) broker h 154 Harvard  
"Frances T (Bessie E) h 83 Lee  
"Frederic W (Elizabeth) real estate 27 State B h 46  
Dudley  
"Helen F Mrs bds 21 Centre  
"Henry K died March 8 1918  
"Isaac (Alice A) h 36 Waverly  
"Marion Mrs bds 26 Walter av  
"Rene Evans (Beulah) at 50 Congress B h 34 Welch rd  
"Rene E Jr bds 34 Welch road  
"Robert Treat 2nd (Ruth) lawyer 60 State B h Heath n  
Woodland road  
"Sarah widow Henry K h 28 Emerson  
PAINE WILLIAM DEXTER (Margaret) stationer and  
newspapers 256 Washington h 86 Greenough See  
page 7  
Paleologos Urania widow Athnassius bds 87 Francis  
Paley Wilfred Mrs h 19 Claffin road  
Palman Morris tailor 84-86 Boylston h at Boston  
Palmer Arthur M bds 144 Essex  
"Edward J (Katherine L) dentist 58 Harvard h do  
"Florence bds 139 Newton corner Goddard av  
"Frank painter 204 Washington h at Boston  
"Frederick E (Emma L) pres 220 Washington h 139  
Newton corner Goddard av  
"F E Inc florist 220 Washington  
"George J (Edith L) carpenter h 144 Essex  
"George L bds 144 Essex  
"George W (Mary) fence builder h 397 Harvard  
"John C student bds 58 Harvard  
"Payson L (Alma) chauffeur h 144 Essex  
"Richard bds 91 Centre  
"Joseph E bds 58 Harvard  
"Louise E treas 220 Washington bds 139 Newton corner  
Goddard av  
"Mary T bds 58 Harvard  
"Robert J chauffeur h 107 Brookline av  
"Susie G bookkeeper 1629 Beacon bds 11 University road  
"Theodore E student bds 139 Newton  
"William B h 1471 Beacon  
Parchert Frederick C (Esther W) salesman h 1768 Beacon  
"F Leroy, U S A bds 1768 Beacon  
"Winifred bds 1768 Beacon  
Parent Edward D (Agnes) gardener h 86 Harvard  
Paris Daniel E (Harriet) advertising B h 21 Gibbs

**FIRST AID TO THE INJURED**  
business or a business just starting  
"An ad. in the Directory"

**FRANK GAIR MACOMBER**  
**INSURANCE**

151 MILK STREET

BOSTON

BROOKLINE [1918] DIRECTORY

379

- Park Anna B died June 2 1917  
"Caroline W teacher bds 15 Centre  
"Edith artist bds 15 Centre  
Parker Ada widow Charles E h 18 Park drive ter  
"Alice R h 7 Hawes  
"Annie B widow Walter A h 184 Winchester  
"Beatrice bds 1100 Beacon  
"Boardman J (N E) insurance B h 48 Dwight  
"Caroline D widow Retire H h 142 St Paul  
"Caroline P nurse bds 142 St Paul  
"Charles H (Helen F) asst supt h 1056 Beacon  
"Dorothy bds 23 Monmouth  
"Edith bds 142 St Paul  
"Edwin L (Elsie A) clerk B h 26 Brington road  
"Elizabeth Mrs h 83 Harvard  
"Euphemia M h 62 Greenough  
"George E h 1100 Beacon  
"George N (Ethel) salesman h 1 Winchester  
"George S (Sarah B) real estate 87 Milk B h 23 Monmouth  
"Gerard L (Fannie A C) h 78 Lancaster ter  
"Harry G salesman 10 Harvard sq rms 15 Davis av  
"Helen Mrs bds 15 Shailer  
"Ida M probation officer rms 39 Kent  
"Ira (Mandane) h 31 Russell  
"James A (Helen) lawyer B h 22 Kennard rd  
"James C D Mrs h 195 Mountfort  
"Julia P asst supt Public Library h 6 Strathmore road  
"Laura E widow Forrest L h 124 Coolidge  
"Mabel R widow Stephen C seamstress h 311 Boylston  
"Maria widow James C D h 195 Mountfort  
"Mary C nurse bds 18 Park Drive ter  
"Philena A teacher bds 6 Strathmore road  
"Minnie bds 111 Coolidge  
"Morgania widow Charles W h 38 Garrison road  
"Philip S (Eleanor) lawyer 84 State B and chairman of  
selectmen rm 6 Town Hall h 175 Mountfort  
"Raymond T h 108 Winthrop road  
"William H (Annie M) letter carrier 1354 Beacon h 33  
Marion  
Parkhurst Sophia K wid Luman B h 43 Abbotsford rd  
Parkinson Adelaide L h 91 Marion  
"Morris Burke (Julia) h 73 Coolidge  
Parks Annie F Mrs h 1780 Beacon  
"Edith L bds 18 Stearns road  
"Ellen T widow Dana h 31 Linden pl  
"Ellen T bds 31 Linden pl  
"Francis R (Jane) insurance B h 128 Crafts road  
"Marguerite bds 1780 Beacon  
"William A sales mgr h 1780 Beacon

**LEWANDOS**

1310 Beacon Street  
(Coolidge Corner) Telephone 5030

**Carpets and Rugs**

Cleansed by Steam or  
Naphtha Beaten Taken up  
Put down

## KING AUTO SUPPLY COMPANY

Keys Made, Vulcanizing, Hardware, Paints and Oils,  
Glass. 207 WASHINGTON ST., Tel. Brookline 401

380 BROOKLINE [1918] DIRECTORY

- Parris Roland O (Julia E) physician 15 Englewood av h  
do  
Parrish Arthur G janitor 281 Tappan h do  
Parrot Edward G (Mary C) banker h 64 Frances  
Parson Anna R Mrs h 1561 Beacon  
Parsons Charles C h 124 Winthrop road  
"Chester R conductor bds 38 Bowker  
"Ernest M architect h 1501 Beacon  
"Eunice E Mrs bds 38 Bowker  
"Frederika h 160 Kent  
"Harriet Louise bds 61 Columbia  
"George A student bds 1415 Beacon  
"Henry C (Kate L) h 1415 Beacon  
"Herbert C (Charlotte C) probation commissioner h 69  
Columbia  
"Martha A Mrs h 122 Park  
Partridge Francis C (Fannie C) banker h 26 Browne  
"Frank Tuttle (Edith) insurance B h 64 Amory  
"Katherine bds 64 Amory  
Pastenen Charles A dry goods B h 1688 Beacon  
"Jerome J (Florence) lawyer h 9 Gibbs  
"Peter R dry goods B h 1688 Beacon  
Patch Charles E architect B h 25 Kilsyth road  
"Edward (Catherine G) chauffeur h 12 Henry  
"Eugene (Mary) garage B h 257 Walnut  
Patchet Charles (Georgianna) salesman rms 9 Linden  
"Harry J garageman bds 2 Linden  
"Joseph W chauffeur bds 2 Linden  
Paterson Charles S (Christina) optometrist h 16 Linden  
place  
"George H bds 16 Linden pl  
Paton George Thomas (Cora) mgr h 110 Coolidge  
Pattee Eleanor widow Frank H bds 1020 Beacon  
Patten Gilbert E R Mrs h 38 Winchester  
"Mary E Mrs h 58 Marshall  
"Stephen K (Frances) physician h 228 Pleasant  
Patterson Harold clerk bds 24 Auburn  
"Harriet bds 9 Centre  
"Lee pianist bds 24 Winchester  
"John (Ethel) salesman h 18 E Milton road  
"Robert (Jeanette) driver 66 Washington h 20 Linden pl  
"Samuel (Catherine) chauffeur h 809 Boylston  
"Samuel (Lena R) gardener h 1 Roberts  
"Wilfred (Mary M) adv solicitor h 30 Coolidge  
Paul Alfred J (Maud) B h 197 Clinton road  
"Eva L widow Charles T h 6 Gibbs  
"Hattie F principal Sewall school bds at Roxbury  
"H Catherine bds 156 Coolidge  
"Mary J widow William h 1140 Boyston  
Paulson Rudolf (Julia) instrument maker h 162 Chestnut

**M. MALMROSE, Painting & Decorating**  
Tel. 4841 Brookline  
288 HARVARD ST. BROOKLINE, MASS.

**W. J. GALLAGHER**  
**PLUMBING — HEATING**

Tel., Shop, Brookline 3631      1376 BEACON ST.  
Tel., Res., Brighton 1357-M      BROOKLINE

BROOKLINE [1918] DIRECTORY 381

- Pavlou Manuel (Psomos & Pavlou) 39 Harvard bds 8  
Harvard square  
**PAYNE ARTHUR W** manager Hotel Beaconsfield h do  
See page 9  
Payson Althea T widow Gilbert R h 175 Mountfort  
"Clifford C (Ethel) cotton broker 10 Post Office sq B h  
14 Allerton  
"Samuel C (Elsie L) treas 141 Milk B h 48 Beech rd  
"W G salesman rms 1029 Beacon  
**PAZOLT WILLIAM R** signs electric and all other kinds  
65-67 Boylston See page 18  
\*Peabody Arthur S lieut U S A bds 1033 Beacon  
"Charles N (Flora F) carpets h 1033 Beacon  
"Charles W physician bds 1033 Beacon  
"John Endicott (Martha) h 200 Ivy  
"Florence E bds 1033 Beacon  
"\*Samuel E student bds 200 Ivy  
Peak Helen widow Clarence h 26 Littell road  
Peakes Emily W bds 45 Dwight  
Pearce Arthur C (Edith B) physician 543 Boylston B h  
48 Francis  
"Joshua R leather B h 1682 Beacon  
Pearl Blanche A bds 1682 Beacon  
"Frank (Rose) conductor h 261 Boylston  
"Joshua R h 1682 Beacon  
Pearman Robert H (Gertrude) photographer h 3 Regent  
circle  
Pearsall Harry F (Ella H) auditor B h 92 University road  
Pearse Ray D (Mabel) janitor h 37 White pl  
Pearson Adelaide bds 350 Tappan  
"Charles Mrs bds 10 Monmouth ct  
"Charles H (Lula) cordage B h 350 Tappan  
"Emma Mrs h 197 Rawson road  
"Frank L leather h 197 Rawson road  
"Horace B (Edith) insurance 19 Central B h 10 Mon-  
mouth court  
"Joseph L (Eva S) mgr 10 Harvard sq h 27 Cypress pl  
"see Pierson  
Pease Elizabeth DeK teacher High school b 38 Orkney rd  
"Frank E supt 910 Commonwealth av h at Allston  
Peavy Leopold (Josephine) clothing 38 Summer B bds  
300 Kent  
"Silas clothing 38 Summer B h 300 Kent  
Peck Carolyn sec bds 29 Linden pl  
"Julius R salesman h 40 Winchester  
Peckerman Harriet bds 77 Browne  
Peckham Joseph H (Emma J) traveling salesman h 1887  
Beacon  
"Percy (Gertrude B) h 60 Greenough.  
Peden Elizabeth supt 227 Summit av bds do

**LEWANDOS**

1310 Beacon Street  
(Coolidge Corner) Telephone 5030

DYE OR CLEANSE ALL  
FABRICS USED IN THE  
HOME AND CLOTHING  
FOR MEN WOMEN AND  
CHILDREN

**George W. Johnston**  
**Real Estate 1299 Beacon St.**  
 TELEPHONE 2190

382 BROOKLINE [1918] DIRECTORY

- Pederson August P L (Lillian) clerk h 30 Jamaica rd  
 Peel George B (Clara) 511 Washington B h 154 Harvard  
 Peirce Anna widow George h 79 Williston road  
 "Annie H widow Henry E h 234 Harvard  
 "Benjamin L (Louise C) driver and asst foreman 92 Wash-  
 ington h 40 Brook  
 "George A (Clara) h 9 Claflin road  
 "George W switchboard man bds 40 Brook  
 "J Gilbert (Harriet) broker B h 79 Williston road  
 "Richard B, U S A bds 79 Williston road  
 "William O h 234 Harvard  
 "see Pierce  
 Pelham Thomas W h 51 Winthrop rd  
 Pelligrino Benjamin shoe repairer 362 Boylston h at B  
 Pelton Ernest M motorman h 39 Walter av  
 "Lawrence clerk B bds 39 Walter av  
 Pemberton Frank A (Mary H) physician B h 553 Clark  
 road  
 Pendelton Arno J (Louise L) lumber B h 1880 Beacon  
 "Carie E bds 485 Washington  
 "James E (Sarah M) janitor 1559 Beacon h do  
 "Moses (Marguerite) h 112 Winthrop road  
 "Walter E wholesale jewelry h 485 Washington  
 Penfold Mary E Mrs h 807 Washington  
 \*Pengra Charles O lawyer 30 State B h 10 Sewall av  
 Penn Henry (Anna) florist 124 Tremont B h 140 Thorn-  
 dike  
 "William (Sophie) florist 124 Tremont B h 15 Parkman  
 Penniman Jennie E bds 2 Wellington ter  
 Pennington Frederick clerk 85 Harvard h 79 Brook  
 Petony John gardener bds 221 Reservoir road  
 Perchard C Bertram (Mabel C) h 1871 Beacon  
 "Frederick B (Elinor) physician 194 Aspinwall av h do  
 \*Percy Donald B, U S A bds 194 Aspinwall av h do  
 Perfection Wet Wash Laundry (Oakley P Creamer and  
 Fred S Ensign) 74 Kent  
 \*Perin Elwood T engraver bds 23 Naples rd  
 "George L Rev (Florence H) pastor The Beacon Uni-  
 - versalist Society h 23 Naples road  
 "George L Jr bds 23 Naples road  
 Perkins Alice A bds 460 Walnut  
 "Charles B Jr (Mary F) cigars 36 Kilby B h 12 Druce  
 "Charles F (Cynthia L H) justice Municipal Court and  
 lawyer 161 Devonshire B h 481 Boylston  
 "Ellen C bds 460 Walnut  
 "Frank L (Nellie) pres and treas 147 Washington h 51  
 Oakland road  
**PERKINS FREDERICK H** (Annie A A) (Field &  
 Cowles) insurance 85 Water Boston h 460 Walnut  
 See page 20

**LAST YEARS DIRECTORY** is as valuable  
 as a last years Almanac  
 It may send you miles out of your way

# J. P. MACKEY, Hardware and Roofing

AUTOMOBILE SUPPLIES

Special Attention Given to Repairing Roofs

HARVARD SQUARE

Tel. 292

BROOKLINE

BROOKLINE [1918] DIRECTORY

383

## Perkins

- "G Nelson (Gertrude E) (Perkins & Sadler) h, 60b Harvard  
vard  
"Harley bds 82 Sewall av  
"Henry H (Theresa) real estate and lawyer 77 Summer B  
h 82 Monmouth  
"Jane W teacher High school h 11 Verndale  
"Lydia P Mrs bds 45 Windsor road  
"Lyman A h 1539 Beacon  
"L Mae h 122 Park  
"Martha h 208 Winthrop rd  
"Mary B Mrs matron Brookline Almshouse Newton near  
Grove  
"Paul F bds 481 Boylston  
"& Sadler (G Nelson Perkins and Harry I Sadler)  
jewelers 60 Harvard  
Permar Byron S (Warrene) broker B h 41 Crafts road  
Perrin Arthur (Mary S) h 132 Fisher av  
"Carrie M Mrs h 15 Netherlands road  
"Hugh student bds 132 Fisher av  
"\*John student bds 132 Fisher av  
"Julia widow Lewis h 356 Walnut  
"Marguerite bds 15 Netherland road  
"Usip (Catherine) city laborer h 124 Davis av  
Perry Blanche M h 1253 Beacon  
"Charles A died Dec 10 1917  
"Edward K (Marion R) h 96 Harvard av  
"Francis (Jennie) h 11 Kendall  
"Joseph hairdresser 268 Cypress h at Boston  
"Lucille H Mrs h 65 Pleasant  
"Mary A h 60 Aspinwall av  
"Matilda J h 60 Aspinwall av  
"Thomas G (Emma) painter 204 Washington b 9 Elm pl  
"William (Nellie) carpenter h 786 Boylston  
"William E (Maria S) master Lincoln school S B h 49  
Addington road  
"William F Mrs h 14 Monmouth ct  
"William H (Eva H) instructor h 252 Aspinwall av  
Pessels Walter C genmgr at Cambridgeport h 5 Beals  
Peters Absalom (Jane) baker 108 Washington h 12 Uni-  
versity road  
"Charles R (Lena) baker 108 Wash h 12 University rd  
"Hans A (Helga) shoes 1 Harvard sq h 41 Brook  
"Harriet widow Thomas bds 1195 Beacon  
"Maurice E (Helen R) dentist h 779 Washington  
Peterson Abbot Rev (Edna) pastor First Parish Uni-  
tarian church h 353 Walnut  
"Hjalmar (Mary) waiter h 96 Browne  
"Margaret T h 487 Washington  
Petit Walter J (Catherine) machinist h 48 Kendall

**GREGORY & BROWN CO.**  
Importer and Interior Decorators  
6 HAMILTON PLACE, BOSTON, MASS. Opposite Park Street Church

Paper Hangings and Fabrics, Draperies, Upholstering,  
Furniture, Carpets, Paintings, Decorating. Bedding to  
order and remade.  
Telephone Fort Hill 526

## LEWANDOS

Dyers Cleansers Launderers

1310 Beacon Street (Coolidge Corner)

## Gloves Cleaned

10c PER PAIR FOR  
ALL LENGTHS

Telephone 5030

## KING AUTO SUPPLY COMPANY

Keys Made, Vulcanizing, Hardware, Paints and Oils,  
Glass. 207 WASHINGTON ST., Tel. Brookline 401

384 BROOKLINE [1918] DIRECTORY

- Petri G Hector (Gertrude B) machinery 131 State B h 30  
Dudley  
Pettee Benjamin (Georgianna) h 1651 Beacon  
"Eugene E (Margaret B) consulting engineer h 31 West-  
bourne ter  
"George (Elizabeth A) h 1651 Beacon  
"Lemuel h 31 Westbourne ter  
Pettengill Blanchard T Mrs bds 462 Chestnut Hill av  
"Mary L bds 462 Chestnut Hill av  
Pettingill U K h Hotel Beaconsfield  
Pettis Rebecca widow R Robeson h 15 Beals  
"William J real estate B bds 15 Beals  
Pevear John B (Marie E) h 3 Alton pl  
Pfau Samuel (Boston House Painting Co) 1646 Beacon h  
at Winthrop  
Pfehhaar Robert (Bertha) chef h 50 Regent cir  
Phelan Francis M (Katherine E) lawyer B h 1738 Beacon  
Phelps Annie M died Oct 5 1917  
"Melissa widow George H bds 11 Worthington rd  
Phi Beta Pi Fraternity 1071 Beacon  
Phi Rho Sigma Fraternity 227 Aspinwall av  
Philbrick Carrie Mrs h 8 Thayer pl  
"Edward S Mrs h 182 Walnut  
"Helen bds 182 Walnut  
"Merchant E bds 16 University road  
"Morgan clerk B bds 195 Fisher av  
"Philip fruit h 144 Coolidge  
"Raymond A rms 8 Thayer pl  
"Walter B (Gertrude S) broker B h 195 Fisher av  
Phillips Alice M h 24 Claffin road  
"B Maud h 24 Claffin road  
"Daniel C (Mary E) meat cutter B h 28 r Prospect  
"Frank W (Florence) buyer h 46 Linden pl  
"Frederick G (Alice) salesman B h 67 Griggs road  
"George W (Loretta) h 73 Winthrop road  
"Ira F (Annie J) gardener h 21 Linden pl  
"Isadore (Annie J) cloaks B h 18 Fuller  
"James (Delia) auto repairman h 88 Boylston  
"James J (Rebecca G) police h 8 Harvard sq  
"John A carpenter h 209 Washington  
"Mabel E h 24 Claffin road  
"John W (Lydia C) furniture mover h 15 Aspinwall av  
"Martha B widow E Burt h 80 Ivy  
"Michael (Mary) laborer h 25 Villa lane  
"Patrick J (Helen) laborer h 18 Juniper  
"Ralph Burt (Louise P) steam gauges B h 16 Harris  
"Russell S (Ida) dentist 1352 Beacon h 12 Toxteth  
"Samuel R broker B h 208 Winthrop road  
"Samuel R (Susan D) gardener h 12 Toxteth  
"Susie L h 24 Claffin road

## FIRST AID TO THE INJURED

business or a business just starting  
"An ad. in the Directory"



<b>T E L</b> <b>RESERVOIR GARAGE</b> <b>FACILITIES FOR 150 CARS</b> <b>6232 Chestnut Hill Ave., cor. Beacon, Brookline 6232</b>	<b>T E L</b>
--	----------------------

BROOKLINE [1918] DIRECTORY

385

**Phillips**

- "William H foreman bds 21 Clark road
- "W Enos mfr h 80 Ivy
- Phinney Albert Prince (Mary) h 1188 Boylston
- "Charles H insurance B h 27 Devon
- "Elizabeth G widow William L h 40 Hawes
- "George B Mrs h 1653 Beacon
- "G Russell clerk bds 27 Hurd rd
- "Helen Mrs dressmaker rms 9 Linden
- "Mae L h 85 Browne
- "Rachael A widow William b 27 Hurd rd
- "William H h 85 Browne
- "see Finney
- Phippen George S broker B h 1676 Beacon
- Phipps Charles E (Florence P) woolens B h 54 Clark rd
- "Joseph B (Mary W) real estate h 210 Winthrop road
- "William W carpets B bds 210 Winthrop rd
- "William W Mrs h 332 Washington
- Pickering Ethel widow h rear 2 White pl
- Pickett John C (Edith L) h 15 Alton pl
- Pidgin Frances Mrs h 14 Green
- Piehl Conrad (Margaret) chauffeur h 215 Freeman
- Piehler Otto J (Anna E) furs 356 Boylston B h 39 Clinton road
- Pierce Annie M Mrs h 84 Pleasant
- "Arthur O hotel B bds 1437 Beacon
- "Charles F (Katherine) artist h 227 Rawson road
- "Clara E private secretary h 84 Pleasant
- "Dean (Louise H) broker 53 State B h 150 Fisher av
- "Edward P (Adelle) judge Superior Court h 1514 Beacon
- "Edward P (Maude V) h 1090 Beacon
- "Edward R (Antonette) h 6 Foster
- "Edward W (Emma) coal B h 26 Abbotsford road
- "Everett E (Hattie L) bakery 235 Washington and lunch 239 do h 53 Davis av
- "Joseph P (Sarah L) h 2 Cypress ter (E)
- "Lucy widow George h 75 Park
- "May L h 89 School
- "Samuel B clerk B h 22 Garrison road
- "Sarah C widow Frederick A h 3 Harvard av
- "Silas h 1501 Beacon
- "Starr MacGregor advertising B h 75 Park
- PIERCE S S CO** grocers 1324 Beacon Coolidge Corner  
also Tremont building and Copley sq Boston
- "Valentine student bds 26 Abbotsford road
- "Vassar (Dagmar L) mfr h 48 Babcock
- "William E treas 910 Commonwealth av h 17 Alton pl
- "Winslow C (Emma C) coal B h 56 Windsor road
- "see Peirce

**OSTRICH FEATHERS**  
 Curled Cleaned Dyed  
**OLD FEATHERS MADE**  
**INTO BOAS**

**LEWANDOS**  
 1310 Beacon Street  
 (Coolidge Corner) Telephone 5030

**THE BROOKLINE TOWNSMAN** \$1.50  
A YEAR

"Your Paper in Your Town"

87 WASHINGTON STREET  
W. D. ALLEN, Business ManagerTel. Brookline 2186  
V. G. BYERS, Editor

386

## BROOKLINE [1918] DIRECTORY

Pierre John C (Laura) lawyer h 15 Strathmore road  
Pierson Blanche A widow Josiah B h 139 Mason ter  
Piez E M Mrs h 103 Browne  
Pifer Claude A (Elizabeth P) h 11 Wellman  
Pike George D (Mabel G) blacking mfr E Cambridge h  
74 Pleasant  
"George H (Helen M) optometrist 64 Harvard h 60b do  
"Harrington (Margaret W) paymaster U S N h 1870  
Beacon  
"Henry L h 164 Kent  
"Sarah W h 100 Upland road  
Pillsbury William H C (Marion C) h 111 Longwood av  
Pilsbury Caroline T bds 1382 Beacon  
"Emma J bds 1382 Beacon  
"E Freeman h 1382 Beacon  
Pine Louise R Mrs h 7 Beals  
Pineo Charles H paying teller Brookline Trust Co 1  
Harvard bds 7 Hurd rd  
"J Henry (Elizabeth) builder 7 Hurd h do  
Pingree Annie S Mrs h 1595 Beacon  
"Delia L bds 60 Gorham av  
"Frederick Mrs h 60 Gorham av  
Pinkham William T (Amy S) real estate B h 39 Winthrop  
road  
Pinner Henry F (Mary) police h 15 Oakland road  
"James A (Mary E) plumber 1628 Beacon h 26 Babcock  
"Margaret widow James h 19 Roberts  
"\*Thomas F bds 15 Oakland road  
Pinyarto Nuncio (Frances) laborer h 9 Kerrigan pl  
Piper Francis J (Anna) chauffeur h 12 White av  
"George W (Emily) police h 62 Chestnut  
"Joseph P bds 21 Naples road  
"Marion stenographer bds 62 Chestnut  
"Raymond H clerk B bds 62 Chestnut  
"Sarah M (Piper & Storer) 1352 Beacon h at Swampscott  
"& Storer (Sarah M Piper and Ethel B Storer) dress-  
makers 1352 Beacon  
Pishon Elizabeth kindergartener bds 45 St Paul  
"\*Emmet lieut U S A bds 45 St Paul  
"J H h 22 Garrison road  
"\*Sturgis, U S A bds 45 St Paul  
Pitcher Charles A clerk 9 Sewall av bds do  
"Ruth Mrs bds 24 University road  
\*Pitman Benjamin (Harriet) bds 121 Carlton  
"Benjamin F (Myra M) dry goods B h 121 Carlton  
"\*Theodore B (Doris J) adv h 25 Euston  
Place Thomas E electrician bds 311 Boylston  
Plaisted Paul J (Anne) h 142 Davis av  
"Thais bds 142 Davis av  
Plakias Nicholas (Titika) restaurant h 9 Summit av

**JOHN E. COUSENS COAL CO.**

Tel.

BROOKLINE

**791 Commonwealth Avenue 1720**

# T. D. WHITNEY CO.

*Everything in Linens*

37-39 Temple Place, 25-39 West St., Boston



BROOKLINE [1918] DIRECTORY

387

- Plant Stephen C (Florence) supt h Cypress ter  
Platt Eleanor M teacher bds 10 Auburn pl  
"Harry Leslie (Edith) broker B h 10 Auburn pl  
Plett George (Mary) shoe worker h 20 Walter av  
Plimpton Theodore B (Irene) paper h 244 Fisher  
"Walter H h 373 Harvard  
Plumer Frank G (Mary) h 1862 Beacon  
Plummer Curtis broker bds 109 Sewall  
"Edith bds 109 Sewall av  
"Etta Mrs h 1120 Beacon  
"George A bds 1120 Beacon  
"Marion E widow Gordon h 109 Sewall av  
"Mary C h 87 Harvard av  
Polhaus Adolph manager 279 Howard h Jamaica Plain  
Poline S Mme dressmaker 222 Washington h do  
Pollack Kurt K (Maria) chemist h 173 Winchester  
"Robert T (Pauline) engineer h 8 Euston  
Pollak-Ottendorf Emil (Blanche) bds 2 Wellington ter  
Pollard Albert A note teller Brookline Trust Co 1 Har-  
vard bds 122 Chestnut  
"Dorothy bds 122 Chestnut  
"D Frederick (Carrie B) bkpr B h 1 Auburn Courts  
"Elizabeth widow J Albert h 122 Chestnut  
"George E bkpr B h 86 Perry  
"Mary E bds 86 Perry  
Pollock Andrew W salesman bds 142 Brook  
"James A (Elizabeth) gardener h 142 Brook  
"\*James A Jr U S N bds 142 Brook  
"\*Samuel (Maude) U S N b 54 Kent  
"Marion student bds 5 Philbrick rd  
"\*Roger V student bds 5 Philbrick rd  
"Ruth student bds 5 Philbrick rd  
"Virgil C (Maude M) dentist 92 Marlboro B h 5 Philbrick  
road  
Pons Alice E bds 352 Washington  
"Charles A upholsterer h 352 Washington  
"Frank T (Adelaide) lieut Combination A A h 11 Flora  
Poole George R (Gertrude) h 1674 Beacon  
"John R (Eva) produce h 6 Hamilton rd  
Poor Agnes B and Lucy T h 10 Fairmount  
"Harry (Grace) night editor Globe h 71 Griggs rd  
"James R (Lillie A) bkpr B h 291 Buckminster rd  
"John R (Lizzie J) lawyer h 1120 Beacon  
"Mary N h 1679 Beacon  
Pope Alexander (Alice DeW) artist B h 1013 Beacon  
"Arnold (Cora C) leather B h 1248 Beacon  
"George F (Josephine) carpenter h 86 Vernon  
"N O salesman 10 Harvard sq h Newton Hglds  
"Ralph L (Elizabeth) h 16 Monmouth

## LEWANDOS LAUNDRY DEPARTMENT

Does More Fine Work Than Any Other Laundry

1310 Beacon Street (Coolidge Corner) Telephone 5030

# Harvard TAXI

TEL. 1220  
LIMOUSINE and  
TOURING CARS

388

BROOKLINE [1918] DIRECTORY

## Pope

- "S Downer bds 1013 Beacon  
Porter Asa H (Sarah) station master Back Bay station B  
h 2 Auburn Courts  
"A Ogden bds 465 Washington  
"Ernest A (Emma R) engineer h 7 Hurd rd  
"Felix F (Merle) h 38 Winchester  
"F Addison (Laura H) music B h 465 Washington  
"George M (Georgia) h 69 Longwood av  
"Grace widow Frank B h 82 Babcock  
"Grace teacher B bds 17 East Milton rd  
"Henry R (Gertrude L) cotton B h 126 Longwood  
"Mary E widow Lin Boyd h 19 Lancaster ter  
"Mary J teacher Heath school h at Wellesley  
Posner David H (Mary M) men's furnishings h 1018  
Commonwealth av  
Post Adeline M widow Edwin F h 56 Walnut pl  
"Carroll J Mrs h 1043 Beacon  
"Granville janitor h 110 Beacon  
"Penelope mfr of Penelope posters 667 Washington bds  
666 do  
Potter Anna M Mrs bds 1437 Beacon  
"Earle R (Elvira E) sales mgr B h 96 Columbia  
"Emogene S widow Daniel A h 96 Columbia  
"Estelle E h 1822 Beacon  
"Florence H Mrs h 176 Naples rd  
"George P chauffeur bds 62 Aspinwall av  
"Grace A teacher Michael Driscoll school b 1437 Beacon  
"G Norman chauffeur bds 62 Aspinwall av  
"Harry S Jr (Grace B) treas at Cambridge h 61 West-  
bourne ter  
"Herbert S bds 176 Naples rd  
"Hiram J (Louise) purchasing agent B h 1622 Beacon  
"L Margaret teacher Sewall school h at Allston  
"Leicester (Gladys S) importer h 191 Babcock  
"Percy clerk 1324 Beacon bds 1164 Boylston  
"Ralph E (Ida V W) h 797 Washington  
"Raymond A (Althea) dept mgr B bds 96 Columbia  
"Sarah widow George J h 62 Aspinwall av  
"Sarah M clerk 18 Aspinwall av  
"Stanley B bds 1622 Beacon  
"William (Ida) chauffeur h 1164 Boylston  
"William clerk bds 1164 Boylston  
"William W (Isabella A) broker h 90 Harvard av  
"W A Mrs h 1501 Beacon  
"W Gordon livery stable r 62 Aspinwall av h 62 do  
Potterton William H (Catherine) bottler h 240 Cypress  
Poulin Edward M real estate h 385 Harvard  
"Edward M Mrs h 1236 Beacon  
"Gladys A bds 1236 Beacon



FOR STORM WINDOW FASTENERS  
**USE MERRILL'S** SHADES  
AND  
Fact'y Cambridge; First & Thorndike  
Sts., **SCREENS**

**M. MALMROSE, Painting & Decorating**  
**Tel. 4841 Brookline**  
**288 HARVARD ST. BROOKLINE, MASS.**

BROOKLINE [1918] DIRECTORY 389

Pouline Bros (William and George) fruit 267 Harvard  
 "George (Pouline Bros) 267 Harvard h at Ayer  
 "William (Pouline Bros) 267 Harvard h at Boston  
 Poulson Harper W bds 44 Stedman  
 Pouzzner Benjamin S (Bessie) h 159 Coolidge  
 Povall Henry T clerk 1324 Beacon h at Roslindale  
 Powdrell Fred A (Ethel S) curtains B h 58 Greenough  
 "Joseph janitor h 7 Washburn ter  
 Powell E Burnley (Jessie) mechanical eng h 54 Dwight  
 "George bds 74 Fuller  
 "John J (Margaret) h 163 Pond av  
 "Samuel E (Eva) compositor 1 Harvard h 41 Brook  
 "William A (Winifred) banker h 49 Pleasant  
 "Winifred vocal teacher bds 49 Pleasant  
 Power Christina h 753 Boylston  
 "Elizabeth A designer B h 753 Boylston  
 "Elizabeth A widow William h 83 Harvard  
 "Frank W (Julia B) h 1070 Beacon  
 "Joseph P asst supt P O 1354 Beacon h at Allston  
 "Mary E secretary bds 83 Harvard  
 "Robert conductor h 118 Franklin  
 "Robert M clerk bds 118 Franklin  
 "Wendell F bds 1070 Beacon  
 Powers Doris bds 287 Kent  
 "Frank H (Katherine) builder B h 15 Harrison  
 "Hale (Katherine B) physician 68 Davis av h do  
 "James J police h 211 Boylston  
 "J Frederick broker bds 80 Centre  
 "Margaret bkpr bds 105 Harvard  
 "Martha widow h 287 Kent  
 "Pauline bds 287 Kent  
 "Wilbur H (Lottie I) lawyer 209 Washington B h 114  
 Naples rd  
 "\*Walter, U S A bds 287 Kent  
 Powning Henry G (Mary G) shoe mfr B h 55 Garrison rd  
 Prather Bettie bds 255 Clinton rd  
 Pratt Aaron clerk 256 Washington rms 25 Harvard av  
 "Archer S mfr h 281 Tappan  
 "Arthur J (Jennie W) rubber stamps h 7 Harvard sq  
 "Arthur J Mrs dressmaker 7 Harvard sq h do  
 "Elizabeth widow John bds 220 Buckminster rd  
 "Ellen E h 1584 Beacon  
 "Harvey H lawyer bds 62 Greenough  
 "Joseph H (Rosamund) physician 36 Upland rd h do  
 "Laura night supt 227 Summit av bds 200 do  
 "\*Laurie C (Florence E) h 7 Beals  
 "Russell K (Edna) coal h 14 Browne  
 "Walter D (Edith B) contractor Boston h 61 Pleasant  
 "William S (Lida) sum res Duxbury h 177 Winthrop rd  
 Pray Bessie M widow Joseph F h 50 Stedman

**LEWANDOS**  
**Dyers and Cleansers**  
 1310 Beacon Street (Coolidge Corner) Telephone 5030

## BROOKLINE ORIENTAL RUG CO.

M. S. Shukloian, Prop.

ORIENTAL AND DOMESTIC RUGS AND CARPETS

Expert Weaving, Repairing and Cleaning

1646 Beacon St.,

Brookline

Tel. Connection

### 390 BROOKLINE [1918] DIRECTORY

- Preble Charles E (Lillian B) salesman h 86 Summit av  
Pree Caroline K clerk bds 16 Thayer pl  
"George collector B h 16 High  
"George W salesman B h 16 High  
"Henry L photo printer h 127 Eliot  
"Lena Mrs h 16 Thayer pl  
"Louisa L cashier bds 16 Thayer pl  
"Wilhelmina student bds 16 Thayer pl  
Prendergast Daniel L real estate agent B h 1726 Beacon  
"Julia E clerk U S Commissioner h 98 Lancaster ter  
"Martin J died March 4 1918  
"Mary E h 98 Lancaster ter  
"Patrick choreman bds 801 Boylston  
"Patrick laborer h 109 Franklin  
"Raymond C bds 1726 Beacon  
"Thomas S (Mollie H) purchasing agent B h 1240 Beacon  
"Walter H (Bertha A) advertising agent B h 11 Strath-  
more rd  
Presbrey Edward A Mrs h 245 Clinton rd  
"Palmer E vice pres First National Bank B bds 245 Clin-  
ton rd  
"Ruth C bds 245 Clinton rd  
Prescott Anna M h 87 Gardiner rd  
"Charles W clerk 1324 Beacon h at Medford  
"Elzada N D Mrs h 640 Washington  
"Samuel C (Alice) prof B h 79 Cypress  
"William H (Grace St L) dry goods B h 30 Littell rd  
Preston Caroline E h 30 St Paul  
"George M (Georgia) h 12 Vernon  
"Myra bds 43 Pleasant  
Price Dorothy M bds 111 Fuller  
"Forrest (Grace S) editor h 111 Fuller  
"Malcolm D (Dorothy G) h 106 Marion  
"Mildred I bds 111 Fuller  
Pridee William H (Alice) insurance h 1673 Beacon  
Pridie Duncan M (Margarita) h 5 Gordon Hall, Rich-  
mond ct  
Priest Holden student bds 177 Fuller  
"J Lothrop student bds 219 Harvard  
"M C (Charlotte) editor h 177 Fuller  
"W Ashley broker B h 219 Harvard  
Priestly John laborer h 237 Washington  
"William J gardener bds 237 Washington  
Prince Florence widow James H h 1470 Beacon  
"George (Eva) h 1212 Boylston  
Printz Jacob (Bessie) salesman h 112 Pleasant  
Prior Joseph (Marie) tailor 528 Heath h 701 Hammond  
"\*Louis M chauffeur bds 683 Washington  
Priscilla Cleansing Co 1370a Beacon  
Procter Percy C physician h 159 Coolidge

## Metropolitan Coal Co.

General Offices : 20 Exchange Place, Boston

Brookline Office, Morss Avenue and Washington St.

All Orders Promptly Delivered.

Orders for House Coal respectfully Solicited.

**ELIOT B. SHEPARD**  
**ELECTRICAL CONTRACTOR**

244 Harvard St. Tel Brookline 864 Coolidge Corner

BROOKLINE [1918] DIRECTORY 391

- Proctor Charles M (Grace M) tanning extracts B h 1768  
Beacon  
"Charlotte E widow George C h 79 Fairmount  
"E Frank foreman h 8 Bowker  
"George Mrs h 1484 Beacon  
"George W musician h 79 Fairmount  
"Georgianna W widow Charles M h 4 Portsmouth Hall,  
Richmond ct  
"James S (Hazel) broker h 45 Dwight  
"John H (Ida) contractor B h 210 Babcock  
"Laila G bds 210 Babcock  
"Melba bds 210 Babcock  
"Viola bds 210 Babcock  
"William G Mrs bds 195 St Paul  
Proeschold Carl H F Mrs h 30 Stetson  
Prosser Charlotte bds 70 Summit av  
"Stewart (Grace E) h 70 Summit av  
Prout Henry B (Eloise W) h 62 Circuit rd  
Prouty Lewis I (Sallie) shoes B h 393 Walnut  
Provost Fred G clerk bds 17 Perry  
"George W station agent Beaconsfield station B & A  
R R bds 17 Perry  
"Ida widow Charles S h 17 Perry  
Prudder Margaret B widow Rev Theodore P h 63 Buck-  
minster rd  
"Theodore M (Gen Electric Co) bds 63 Buckminster rd  
Prull William clerk 242 Washington h at Boston  
Prussian Samuel W (Anna) furniture dealer h 25 Stearns  
rd  
Prussmann Herbert (Bernice) chauffeur h 217 Reservoir  
rd  
Psomos John (Psomos & Pavlou) bds 6 Perry  
"& Pavlou (John Psomos and Manuel Pavlou) confec-  
tionery 39 Harvard  
\*Pugsley John B (Mary B) U S A bds 16 Williams  
Pullman James H (Flora) corks h 1805 Beacon  
"John laborer h 25 Villa lane  
Pulsifer Mary G h 150 Babcock  
"Sarah C Mrs h 150 Babcock  
Punchard Constance bds 14 Keiffer  
"William H (Gertrude) landscape artist 284 Dartmouth B  
h 14 Keiffer  
Purdy Charles A died Oct 26, 1917  
"\*Charles P (Nathaline W) cotton goods h 115 Buckmin-  
ster rd  
"Ella I widow Wallace h 677 Washington  
"James E (Carrie B) photographer B h 1386 Beacon  
"Orville N wool bds 1419 Beacon  
Purington Chester W mining engineer bds 410 Harvard  
"Eva Mrs bds 26 Searle av

**REAL LACES LEWANDOS**

Cleansed to look like New

1310 Beacon Street

Mended like New

(Coolidge Corner) Telephone 5030

# Frank A. Russell

Sells and Rents Brookline

**REAL ESTATE**

Phone Brookline 1750

392

BROOKLINE [1918] DIRECTORY

## Purington

- "Frank H (Alice) pres 129 Tremont B h 17 Kilsyth rd  
"Joseph A (Lydia J) provisions 1356 Beacon h 410 Harvard  
"Susan F Mrs bds 87 Toxteth  
Purinton Charles L (Florence B) wholesale teas 165 Milk  
B h 204 Clinton rd  
Purney John A carpenter 272 Boylston h 17 High  
Purscher Carl clerk bds 86 Highland rd  
"William F (Elsie) interior decorator h 9 Ackron rd  
\*Pursel Marshall A, U S N bds 85 Toxteth  
"Theodore M (Mala A) mgr h 82 Toxteth  
Purves R Murray (Eva B) advertising B h 16 Windsor rd  
Pushee Mary K widow George A h 5 Beals  
Putnam David H (Harriet) salesman h 89 St Paul  
"Emma E widow h 385 Harvard  
"Florence student bds 385 Harvard  
"Florence N h 5 Irving  
"George A (Helen) h 531 Boylston  
"George T (Olive) banker B h Pine rd  
"Harry (Martha) bds 16 Winchester  
"Wallace B bds 385 Harvard  
"William E Jr (Helen H) architect h 91 Spooner rd  
Putney Henry M (Margaret P) h 191 Buckminster rd  
"John S (Lucille) h 66 University rd  
"John S Jr automobiles bds 66 University rd  
Pycott Carrie L h 1 Dwight st extension  
Quality Cafe The (Rozes & Chiroris) 1335 Beacon  
Queander Rudolph (Lofgren & Queander) 97 Boylston  
h at Roxbury  
Quigley Marie bds 105 Naples rd  
"Michael H salesman B h 105 Naples rd  
"William A lawyer 53 State B bds 105 Naples rd  
Quille C Frances teacher public schools bds 636 Wash  
Quimby Minnie S widow Benjamin F contractor h 854  
Hammond  
"William C (Marguerite E) physician B h 83 Penniman rd  
"William L (Louise) lawyer B h 1223 Beacon  
Quinby Annie R Mrs h 34 Kilsyth rd  
"Dorothy E student bds 173 Davis av  
"Edward M dentist h 48 Kent  
"Margery J C student bds 48 Kent  
"Winfield S (Lillian M) treas 291 Atlantic av B h 173  
Davis av  
Quinlan Harold J lawyer 52 High bds do  
"James J foreman street dept h 14 Winthrop pl  
"James P painter 1 High bds 137 Walnut  
"Johanna F widow John L h 629 Chestnut Hill av  
"John V electrical engineer bds 161 Cypress  
"Joseph J taxi service 83a Washington h 137 Walnut

**JOHN E. COUSENS COAL CO.**

Tel.

BROOKLINE

**791 Commonwealth Avenue 1720**



# RHODES BROS. CO. GROCERIES and PROVISIONS

10 and 11 HARVARD SQUARE - - - BROOKLINE

170 to 174 MASSACHUSETTS AVENUE - - BOSTON

BROOKLINE [1918] DIRECTORY 393

## Quinlan

"Lucy bds 14 Winthrop pl

"Lucy A bds 52 High

"Mary G L teacher B bds 137 Walnut

**QUINLAN MICHAEL W Jr** automobile and carriage  
body building 1 High h at Roxbury See opp inside  
back cover

"Thomas Mrs died Feb 6, 1918

"William (Frederika) h 44 Walter av

Quinn Adelaide A Mrs h 197 Rawson rd

"David (Ardella) chauffeur h 6 Flora

"Ellen J Mrs h 203 Winchester

"Helen h 238 Cypress

"James (Stephen J Quinn prop) florist 50 Chestnut

"James F (Catherine M) florist 95-97 Harvard h 83 do

"John (Nellie) laborer h 215 Cypress

"John F (Mary) forester h 809 Boylston

"Mark A (Nora) painter h 25 Aspinwall av

"Michael (Annie) driver h 11 Hurd rd

"Patrick houseman bds 238 Cypress

"Stephen J (Florence) (James Quinn) florist 50 Chestnut  
h do

Quinsler Genevieve bds 626 Washington

"George J h 626 Washington

"Philip B salesman B bds 626 Washington

Race Arthur L (Minnette) manager 1501 Beacon h do

"\*A Leroy Jr h 1501 Beacon

Racheotes Bros (James and Victor) fruit 281 Harvard

"James (Racheotes Bros) 281 Harvard h at Boston

"Victor (Racheotes Bros) fruit 281 Harvard h 115 Browne

Radcliffe Louise chauffeur h 53 Walter av

"Olive T h 1870 Beacon

"Ralph E h 1870 Beacon

Radocchio Antony laborer h 48 Washington

Rae Benjamin G (Helen M) treas B h 43 Stetson

"Joseph F mgr B h 157 Naples rd

Raftery John J (Mary) gardener h 786 Boylston

"John M clerk bds 786 Boylston

"\*M Joseph bds 786 Boylston

"Michael coachman bds 7 Timon av

"Richard h 136 Boylston

Rahr Chester E (Elsie H) h 59 Longwood av

Rainsford Louise H died May 26, 1917

Rambonnet Henri A (Alice M) accountant h 1378 Beacon

Rametti Irving W (Bertha G) teller Brookline Trust Co  
1 Harvard h at Dorchester

\*Ramsey Paul (Frances) bds 57 Alton pl

Rand Alavisa E widow Leon P h 180 Clark rd

"Arnold A Col died Dec 23, 1917

"Florence E millinery 1310 Beacon h at Roxbury

**LEWANDOS** Dresses Dyed and Cleansed  
WHOLE OR RIPPED

Our own motors call for and deliver packages

1310 Beacon Street (Coolidge Corner) Telephone 5030

**WILLIAM E. McCOY & CO.**  
**Real Estate and Insurance**

OFFICES: { 451 Old South Bldg., Boston  
1345 Beacon Street, Brookline

394

BROOKLINE [1918] DIRECTORY

**Rand**

- "Waldron H (Emma W) accountant h 1795 Beacon  
"Wallace (Ida S) jeweler 3 Park B h 26 Chesham rd  
"Wallace Jr clerk bds 26 Chesham rd  
"Woodbury lawyer 84 State B h 180 Clark rd  
Randall Fanny L Mrs h 208 Fuller  
"Harry L (Christine) real estate h 62 Dwight  
Rando Joseph (Tora) fruit 1601a Beacon h 677 Wash-  
ington  
"Pasquale hairdresser 359 Boylston h at Boston  
Ranger Casper Mrs h 8 Browne  
"Clement J automobiles B bds 170 Kent  
"Eugene (Clara) engineer h 170 Kent  
"Felice dressmaker bds 170 Kent  
"Olive M E student bds 170 Kent  
Rankin George H (Hope) clerk h 38 Linden  
"Isaac O Rev (Martha T) associate editor 14 Beacon B  
h 69 Centre  
Rankine O Gordon (Elizabeth) h 1501 Beacon  
Ratcliffe Anna E Mrs h 1788 Beacon  
Ratto Mary De Ferrari Mrs h 364 Harvard  
Ratzel Louis W (Helen) baker h 315 Boylston  
"Louis W Jr bds 315 Boylston  
Ratzkoff Peter (Edythe) mfr h 33 Stearns rd  
Rawlins John T (Julia L) salesman h 127 Thorndike  
Ray Arthur (Elizabeth R) teacher h 186 Summit av  
"Jennie R bds 186 Summit av  
"John (Elizabeth) laborer h 16 Roberts  
"Marvin W student bds 21 Harvard av  
"Walter S (May Addie) sec B h 21 Harvard  
Raymond Arthur C (Helena) banker h 1100 Beacon  
"Edith and Katherine bds 179 Rawson rd  
"J Moore Mrs h 32 Powell  
"Mary E S teacher public schools h at Boston  
"Melinda E bds 126 Harvard  
"William H (Anna) h 1110 Beacon  
Raynor George (Bridget B) machinist h 1 Flora  
"Howard conductor h 8 Rice  
Read Charles F (Mary B) clerk and treas Bostonian So-  
ciety B h 15 Warwick rd  
"Edith B bds 15 Warwick rd  
"Harold C (Margaret) insurance h 11 Verndale  
"Walter A (Alice G) mgr B h 14 Strathmore rd  
"see Reed and Reid  
Reardon Annie dressmaker h 1248 Boylston  
"Henry C interior decorator bds 189 Aspinwall av  
"James F mgr 11 Harvard h at Roxbury  
"James W bds 24 Winchester  
"John A Jr (Margaret) h 18 Browne  
"John G clerk h 348 Washington

**When you learn the full use of your Directory,  
you will appreciate its value as one of the  
best tools in your business**

# FRANK GAIR MACOMBER INSURANCE

151 MILK STREET

BOSTON

BROOKLINE [1918] DIRECTORY

395

## Reardon

- "Joseph carpenter h 65 Walter av
- "Joseph driver 66 Washington bds 1 Walter av
- "Patrick auto repairer h 18 Roberts
- "Stephen (Mary) rubber worker h 11 Roberts
- "Stephen L clek 19 Harvard bds at Boston
- "Theresa saleslady bds 348 Washington
- "William J driver 66 Washington h 1 Walter av
- Record Charles A (Emma T) salesman h 1592 Beacon
- Redden Everett (Martha J) mgr Beaconsfield Garage h  
54 Regent cir
- Redding Charles S (Jennie E) mgr B h 1915 Beacon
- Reddy Annie widow Thomas bds 54 Linden pl
- Redfearn Annie L Mrs bds 1661 Beacon
- Redmond Eugene (Helen) real estate B h 70 Upland rd
- Reece Frank A (Maria T) mach designer h Pine rd
- Reed Alice Miss h 50 St Paul
- "Arthur T salesman B h 1090 Beacon
- "Burton F h 82 Harvard av
- "Charles W (Sarah O) salesman h 49 Winchester
- "Cora W teacher Lawrence school bds 36 Harrison
- "Edgar Waldo (Lena A) h 15 Gibbs
- "Emily C widow Rudolph bds 217 Harvard
- "Harold F (Sarah S) lawyer h 5 Verndale
- "Harvey (Ella) h 6 Kendall pl
- "James H (Mary P) pres and treas 253 A st S B h 1106  
Boylston
- "John J (Marion) coachman H P Weld's h 50 Goddard  
avenue
- "\*John J bds 50 Goddard av
- "L Barbara Mrs bds 90 Cypress
- "Martin B (Sarah) salesman h 208 Fuller
- "Marvin bds 15 Gibbs
- "Oscar A (Ada C) asst steward h 60 Aspinwall av
- "Peter (Mary) engineer h 195 Cypress
- "\*Peter E bds 195 Cypress
- "Robert (Catherine) coachman h 675 Hammond
- "\*Roland bds 50 Goddard av
- "Samuel B (Katherine B) insurance B h 779 Washington
- "see Read and Reid
- Reehill Edward (Lucy) machinist h 21 Linden pl
- Rees & Rees dyers and cleansers 1627 Beacon
- Reeve Alice L teacher Pierce school bds 39 Oakland rd
- "Frank P (Hattie W) salesman h 39 Oakland rd
- Regal William J cashier h 11 University rd
- Regan Francis W (Margaret M) dentist h 24 Winslow rd
- "John (Nora) janitor h 721 Heath
- "John C, U S A bds 5 Portsmouth Hall, Richmond ct
- "Joseph (Cecelia R) clerk h 497 Heath

## LEWANDOS

1310 Beacon Street  
(Coolidge Corner) Telephone 5030

## Carpets and Rugs

Cleansed by Steam or  
Naphtha Beaten Taken up  
Put down

## KING AUTO SUPPLY COMPANY

Auto Supplies, Vulcanizing, Hardware, Keys Made,  
Glass. 207 WASHINGTON ST., Tel. Brookline 401

396 BROOKLINE [1918] DIRECTORY

### Regan

"Mary J h 6 Perry

"see Reagan

Regnier Ernest Joseph (Sara E) salesman h 31 Westbourne terrace

Reid Genevieve M widow Oswald R bds 9 Kent

"Walter E (Abbie J) osteopath 77 Thorndike h do

"William A (Olive) motorman h 143 Washington

"William J (Sarah T) mgr B h 359 Tappan

"William T Jr (Christine) salesman B h 14 Hawthorne road

Reilly Catherine widow David h 111 Browne

"Elizabeth bds 111 Browne

"Eugene salesman bds 111 Browne

"Francis h 11 Waldo

"James P (Mary) fireman h 4 Duffley ct

"John died May 20 1917

"Julia bds 111 Browne

"Margaret widow Kearn T h 1172 Boylston

"Mary bds 1172 Boylston

"Mary E bds 111 Browne

Reiman Elsie M teacher John D Runkle school bds 55 Davis avenue

Reinhard Augusta S bookkeeper 334 Washington h at Jamaica Plain

Reinhardt George H (Susan A) h 9 Strathmore rd

"Mark (Minnie P) men's furnishings B h 57 Beals

Reinherz Etta B Mrs h 1199 Beacon

Reisig Charles A (Jennie) chemicals B h 103 Thorndike

Reitman Harry (Ray) junk 17 Cameron h do

Reizenstein Emile (Carrie) metal goods h 20 Stedman

Reliable Laundry & Cleansing Shop 121 St Mary's

Remick Eliot W (Christine) shoes B h 111 Sumner rd

Remington Wolcott (Evelyn) mechanical engineer h 149 Winthrop rd

Renahan James (Margaret) clerk B h 67 Walter av

Renard Alfred (Anna) clerk 147 Washington h 104 Franklin

Renne William J bds 15 Park Vale

**RESERVOIR GARAGE** (Gryzmish Bros) 396 Chestnut Hill av See top lines

"News Co 1630 Beacon

Resor Walter G (Edwina) advertising B h 99 Crafts rd

Rextrow Annie Mrs h 5 Washburn ter

"Helen bds 5 Washburn ter

\*Reynolds Alfred O (Margaret S) fisherman h 104 Harvard

"Alice G bds 3 Walnut ter

"Bertha E h 124 Park

"Blanche A bds 124 Park

**M. MALMROSE, Painting & Decorating**

**Tel. 4841 Brookline**

**288 HARVARD ST. BROOKLINE, MASS.**

**W. J. GALLAGHER****PLUMBING — HEATING**

Tel., Shop, Brookline 3631

1376 BEACON ST.

Tel., Res., Brighton 1357-M

BROOKLINE

BROOKLINE [1918] DIRECTORY

397

**Reynolds**

"Charles L (Jennie G) h 5 Lennox Hall, Richmond ct

"Charles S Mrs h 1870 Beacon

"\*Cyril C Lieut U S A bds 184 Clark rd

"David S (Ethel E) civil engineer h 1857 Beacon

"Ellen D bds 3 Walnut ter

"Frank H C (Mary D) h 74 University rd

"Gertrude L bds 3 Walnut

"Harris W clerk 1331 Beacon bds 74 University rd

"Henry V (Florence D) physician 112 Salisbury rd h do

"Hetty Mrs h 3 Walnut ter

"John laborer h 16 School

"John (Lizzie) pres B P S Bank h 1120 Beacon

**REYNOLDS MILTON F** (Emma P) carpenter and  
builder 65 Kent h 184 Clark rd See page 9

"Phillip K private sec 131 State B h 26 Monmouth

"Stephen W h 124 Park

"Thomas F plumber h 7 Washburn ter

Rhell Mary P Mrs clerk 82 Harvard b 175 Washington

"Frank P (Alice L) h 28 Russell

**RHODES BROS CO** provisions 10-11 Harvard sq and 170  
Mass av, 440 Tremont Boston See top lines

"Catherine teacher bds 128 Pleasant

"Daniel P (Bertha H) writer h 23 Dudley

"Edgar L (May E) treas 10 Harvard sq h 92 Evans rd

"Edwin mgr B rms 166 Kent

"Fred F (Alida) treas 72 Lincoln B h 255 St Paul

"Helen E bds 92 Evans rd

"Leonard H (Jennie P) pres 10 Harvard sq h 9 Downing  
road

"Mary A Mrs bds 92 Evans rd

Ribarsch Alexander (Lena) musician h 56 Beals

Rice Barbara bds 338 Tappan

"Caroline E Mrs bds 23 Warwick rd

"David Hull Mrs h 2 Wellington ter

"Emily A h 36 High

"Emma I h 6 Park Drive terrace

"Frederick E (Florence M) h 23 Warwick rd

"Frederick H (Justine) accountant h 35 University rd

"George B (Abbie) physician B h 28 Littell rd

"Harris F (Sarah H) plumber h 31 Webster

"LeRoy F plumber bds 31 Webster

"Marshall S (Josephine A W) salesman B h 93 Win-  
chester

"Robert L (Maud) salesman h 63 Pleasant

"Theodore student H U bds 338 Tappan

"William M (Minnie) dry goods com 31 Bedford B h 338  
Tappan

Rich Charles J mgr Hollis st theatre B h 77 Colchester

"Etta T widow Henry h 309 Buckminster rd

**LEWANDOS**

1310 Beacon Street

(Coolidge Corner) Telephone 5030

**DYE OR CLEANSE ALL  
FABRICS USED IN THE  
HOME AND CLOTHING  
FOR MEN WOMEN AND  
CHILDREN**

**George W. Johnston**  
**Real Estate 1299 Beacon St.**  
 TELEPHONE 2190

398 BROOKLINE [1918] DIRECTORY

Rich

- "George S (Edna F) h 75 Park
- "Henry died Sept 9 1917
- "Joseph A (Nina G) fish B h 16 Coolidge
- "Leslie G clerk B bds 75 Park
- "Phyllis L bds 77 Colchester
- "Shirley (Inez) artist rms 9 Linden
- "Simeon A (Catherine) carpenter h 83 Brook
- "Sylvester D h 208 Winthrop rd
- "William B (Margaret T) chauffeur h 17 Linden ct
- "William S sec at B h 5 Winchester
- Richards Alice A h 155 Longwood av
- "Edward E died Aug 25 1917
- "Eleanor M bds 247 Fisher av
- "E Loring (Irene T) hardware B h 94 Mason ter
- "Frank W (L Dora) insurance B h 231 Babcock
- "Harriet E h 36 Longwood av
- "James A (Hazel T) Rev h 66 Centre
- "John J (Sarah E) h 212 Aspinwall av
- "John J Jr mechanical engineer b 212 Aspinwall av
- "Joseph W Mrs h 114 Pleasant
- "J Dudley (Elizabeth N) art store 71 Newbury B h 247  
Fisher av
- "J S h 1870 Beacon
- "Paul J (Anna J) shoe mfr h 1815 Beacon
- "William H foreman i Harvard h at Roxbury
- Richardson Alfred H student bds 1031 Beacon
- "Arthur F clerk 1356 Beacon h at Allston
- "Benjamin P (Emma D) h 43 Lancaster ter
- "B Heber (Emma W S) h 1470 Beacon
- "Belle R dressmaker 208 Winthrop rd h do
- "Charles F (Helen) lawyer 53 State B h 15 Chatham
- "Charles H Mrs h 208 Winthrop rd
- "Edward B (Elsie) Major U S A h 7 Chatham
- "Esther A private secretary bds 37 Cypress pl
- "Ethel bds 717 Heath
- "Eva C widow Charles E h 1782 Beacon
- "Frances D h 43 Lancaster terrace
- "Frank C (Nellie C) physician B h 1070 Beacon
- "Fred B (Eloise) asst supt of streets rms 5 Town Hall h  
41 Cypress pl
- "George A (Harriet E) watchman Trinity Church h 21  
Strathmore rd
- "George C (Mary) conductor h 1206 Boylston
- "George F electrician bds 39 Linden pl
- "George H supt 1324 Beacon h at Medford
- "George M (Addie) h 65 St Marys
- "Gertrude bds 23 Browne
- "Harriet stenographer bds 21 Strathmore rd
- "Harriet L Mrs h 59 Boylston
- "Hazel B bds 39 Linden place

**The Directory to a business man is as essential  
 as a Dictionary to the student**

# J. P. MACKEY, Hardware and Roofing

AUTOMOBILE SUPPLIES

Special Attention Given to Repairing Roofs

HARVARD SQUARE

Tel. 292

BROOKLINE

BROOKLINE [1918] DIRECTORY

399

## Richardson

"Henry H (Elizabeth) real estate B h 25 Cottage

"Henry T (Myra D) lawyer 18 Tremont B h 37 Cypress place

**RICHARDSON HILL & CO** bankers 50 Congress Boston See page 18

"H Sumner (Ida S) dentist B h 5 Winchester

"James (Jane) janitor B h 39 Linden pl

"James B h 1821 Beacon

"James H P clerk 1324 Beacon h at Cambridge

"Jeffrey (Caroline) cashier B h 23 Browne

"John A (Florence G) salesman h 1031 Beacon

"Joseph A clerk bds 39 Linden pl

"J Sherman died Nov 6, 1917

"Laurence student bds 41 Cypress pl

"Mabel K stenographer bds 39 Linden pl

"Martha widow Samuel h 12 Manchester rd

"Otis W (Lucy) lawyer 84 State B h 21 Mason

"Philip (Dora) architect h 1 Welch rd

"Robert gardener h 717 Heath

"Robert L clerk 1324 Beacon bds 59 Boylston

"Rosa E teacher h 54 Beals

"S Irving bds 2 Auburn

"William H shoes B h 54 Beals

"William T promoter h 39 Linden pl

Richberg George clerk 714 Wash bds at Newton

Richey Robert (Lillian G) advertising B h 49 Beals

"Robert printer bds 49 Beals

"William W (Letitia E) painter 37 Webster h 1055 Beacon

Richmond Charles F (Emmie R) h 346 Kent

"Emma J widow Charles C h 67 Buckminster rd

"Miles S commission merchant 40 Batterymarch B b 67 Buckminster rd

"Olive bds 67 Buckminster rd

"Thomas F (Attie) h 34 Perry

"Winthrop C 40 Batterymarch B bds 67 Buckminster rd

Rick Barbara M bds 123 Aspinwall av

"Frances M stenographer rm 6 Town Hall bds 123 Aspinwall av

"George J salesman bds 123 Aspinwall av

"Helen M stenographer rm 24 Town Hall bds 123 Aspinwall av

"J George (Anna A) foreman h 123 Aspinwall av

"Maria E teacher bds 123 Aspinwall av

Ricker Alice L clerk Town Hall rm 2 h 9 Centre

"John Y h 22 University rd

Rico Antonio F Mrs h 10 Clafin rd

"Arthur bds 10 Clafin rd

Riddell Alexander (Margaret) restaurant 208 Winthrop rd h do

**GREGORY & BROWN CO.**  
Importer and Interior Decorators  
6 HAMILTON PLACE, BOSTON, MASS. Opposite Park Street Church  
Paper Hangings and Fabrics, Draperies, Upholstering, Furniture, Carpets, Paintings, Decorating. Bedding to order and remade.  
Telephone Fort Hill 526

## LEWANDOS

Dyers Gleansers Launderers

1310 Beacon Street (Coolidge Corner)

## Gloves Cleaned

10c PER PAIR FOR ALL LENGTHS

Telephone 5030

## KING AUTO SUPPLY COMPANY

Auto Supplies, Vulcanizing, Hardware, Keys Made,  
Glass. 207 WASHINGTON ST., Tel. Brookline 401

400 BROOKLINE [1918] DIRECTORY

- Rideing William H (Margaret) editor B h 1501 Beacon  
Ridgeway Arthur A bookkeeper bds 62 Dwight  
"Augustus (Sophia) interior decorator h 62 Dwight  
"Henry commercial representative N E T Co h 112 Bowne  
Ridings Henry W (Barbara K) salesman h 98 Westbourne  
ter  
Ridley Horace S (Gean) clerk B h 1791 Beacon  
"Ulysses A tailor B h 131 Kent  
Ridlon Ernest T (Jane D) mgr 220 Washington h 95  
Highland rd  
Ried Frederick W (Bertha Taft) instructor State Normal  
school h 52 Kent  
Rigby Albert C rodman Town Hall rm 25 h at Boston  
"Alfreda social worker bds 185 Davis av  
"Charles (Mrs) h 185 Davis av  
"Charles C clerk bds 185 Davis av  
"John plumber 33 Harvard h at Roslindale  
"Monica D rem to England  
"Norbert E clerk bds 185 Davis av  
Rig Hyde Bang Arthur R (Julia) mgr 651 Washington h  
11 Clafin rd  
Rigney Thomas A h 1 Clafin road  
Rigor da Eva Arthur Hull pianist h 17 High  
"Frank H pianist h 17 High  
"Frank Joseph bds 17 High  
"Harvey Noel bds 17 High  
Rihbany Abraham M (Alice) Rev pastor Church of the  
Disciples Boston h 158 Longwood av  
"Marguerite student bds 159 Longwood av  
Riley Albert E shipper bds 4 Boylston pl  
"Annie widow Patrick laundress h 40 Flora  
"Aldwith bds 79 St Paul  
"Catherine widow Michael J h 638 Washington  
"Edward clerk bds 38 Juniper  
"Edward (Margaret) laborer h 24½ Walter av  
"Ellen widow Patrick h 38 Juniper  
"Esther bds 141 Walnut  
"Frank J clerk 173 Wash bds 107 Brook  
"Franklin G Mrs h 9 Corey rd  
"John (Anna) laborer h 16 Roberts  
"John (Agnes) laborer h 136 Boylston  
"John E laborer h 24½ Walter av  
"John H letter carrier 1 Harvard h at Jamaica Plain  
"John J (Eva) dentist 222 Washington h 23 Netherlands  
rd  
"Joseph H (Mary A) laborer h 25 Emerald  
"Mary widow bds 141 Walnut  
"Mary E bookkeeper bds 638 Washington  
"Thomas J (Catherine) sanitary inspector rm 21 Town  
Hall h 24 Flora

**LAST YEARS DIRECTORY** is as valuable  
as a last years Almanac  
It may send you miles out of your way



<b>V I S I T</b>	<b>RESERVOIR GARAGE</b>	<b>T E L 6232</b>
	Brooklines Finest	
	Limousines and Touring Cars	
	Chestnut Hill Ave., cor. Beacon, Brookline	

BROOKLINE [1918] DIRECTORY

401

**Riley**

- "William F (Elizabeth) coachman h 107 Brook
- "William F (Marie) bartender h 29 Juniper
- Ring James H (Mina F) fish B h 1651 Beacon
- "Joseph A Dr (Mary) h 303 Tappan
- Rintels Edward (Rebecca) druggist B h 177 Winthrop rd
- "Etta Mrs h 1693 Beacon
- Ripley Bernard H (Elizabeth A) clothing B h 116 Centre
- "Emma G Mrs h 33 Elm
- "Fred H (Ella C) teacher h 751 Washington
- "Grace bds 751 Washington
- "Harry M salesman bds 33 Kent
- "Leonard F (Margaret A) h 33 Kent
- Risegari Louis A Mrs bds 101 Coolidge
- Ritchie A Eliot (Louise) (E S Ritchie & Sons) h 18 Elm
- "E S & Sons (A Eliot) mfrs nautical and electrical apparatus 112 Cypress
- "Janet designer bds 276 Walnut
- "Martha W widow Andrew h 276 Walnut
- Ritter Fritz h 83 Harvard
- "Woldemar H (Elizabeth) architect h 299 Tappan
- RIVERDALE PRESS** The 1 Harvard See opp Newspapers Bus Dy
- Rivers Robert W (Rosalie C) (Rivers Open Air School for Boys) 296 Dean road h do
- Rivett Edward h 9 Sewall av
- Roach James L clerk bds 95 Pearl
- "John J (Lillian) laborer h 95 Pearl
- "see Roche
- Robart Chester F (Fannie G) (E A Robart & Sons) h 100 Winchester
- "Edwin A (E A Robart & Sons) h 5 Holden
- "Edwin A Jr (Bertha) (E A Robart & Sons) h 105 Summer road
- "E A & Sons (Edwin A, Edwin A Jr and Chester F Robart) furniture mfrs 311-317 Washington and painting dept 204 do
- "Len painter 204 Washington h at Cambridge
- Robbins Anna S bds 1904 Beacon
- "Annette R Mrs h 101 Colchester
- "Barbara widow George h 55 Addington rd
- "Benjamin T Mrs h 1904 Beacon
- "Donald student bds 55 Addington rd
- "Elliott B (Helen W) lumber B h 105 Colchester
- "Elsie V teacher public schools rms 4 Washburn pl
- "Florence H h 1412 Beacon
- "Fred J (Ada) h 10 Dwight
- "Harold bds 101 Colchester
- "Henry P (Evelyn) h 199 Winthrop rd
- "Royal (Theresa) h 22 Carlton

**OSTRICH FEATHERS**  
 Curled Cleaned Dyed  
**OLD FEATHERS MADE**  
**INTO BOAS**

**LEWANDOS**  
 1310 Beacon Street  
 (Coolidge Corner) Telephone 5030

**THE BROOKLINE TOWNSMAN** \$1.50  
A YEAR

"Your Paper in Your Town"

87 WASHINGTON STREET  
W. D. ALLEN, Business ManagerTel. Brookline 2186  
V. G. BYERS, Editor

402 BROOKLINE [1918] DIRECTORY

**Robbins**

- "Royal E (Eugenia) h 61 Monmouth  
"Theodore student bds 55 Addington rd  
"Theresa R bds 22 Carlton  
Robbs Hannah F Mrs bds 60 Marshall  
Roberts Ambrose E (Helen) stock broker h 202 Fuller  
"Arthur W (Mary L) teacher High school h 61 Griggs rd  
"George L lawyer 95 Milk B h 62 Upland rd  
"\*G Raymond, U S A bds 21 Kent sq  
"Harry C (Pheobe A) mgr B h 1807 Beacon  
"Jean L bds 62 Upland rd  
"Leo C, U S A bds 21 Kent sq  
"Louise B student bds 61 Griggs rd  
"Raymond (Catherine M) real estate B h 21 Kent sq  
"Rena B stenographer bds 666 Washington  
"Reuben L lawyer h 62 Upland rd  
"William H bakery 1007 Beacon h at Everett  
Robertson Annie M asst supt 227 Summit av bds do  
"Archibald M (Margaret) h 200 St Paul  
"George H salesman h 189 Babcock  
"Gilbert D Mrs h 74 Amory  
"Hugh J Jr (Madeline) h 104 Pleasant  
"James D (Frances J) physician 77 Evans rd h do  
"Katherine A bookkeeper bds 29 Elm  
"Virgie O (Florence) lawyer h 189 Babcock  
"William A (Hala A) engineer h 27 Hurd rd  
"William R (Florence C) salesman h 125 Harvard  
Robeson Andrew Mrs h 249 Walnut  
"Cooper S (Josephine C) h 87 St Marys  
"Dorothy L bds 87 St Marys  
"Harriet h 149 Walnut  
"Lucy widow Louis h 180 Clyde opp Country Club  
"Sybil bds 180 Clyde opp Country Club  
Robie Charles H (Janet R) janitor Public Library h 6  
Harvard place  
"George (Helen) h 20 Copley  
Robinson Austin L (Maud) fish 1346 Beacon h 99 Win-  
chester  
"Channing (Bertha) mgr 184 Summer B h 130 Buckmin-  
ster road  
"Charles E (Mary W) salesman h 164 Winthrop rd  
"Clara A h 5 Babcock  
"Clarence H (Anna B) foreman bds 142 Brook  
"Cora A Mrs h 107 University road  
"C H Mrs h 45 Dwight  
"Edgar F Mrs h 210 Winthrop rd  
"Edward C (Ellen) h 24 Winthrop rd  
"Elizabeth A widow Charles H h 45 Dwight  
"Emily M bds 210 Winthrop rd  
"Frank h 1584 Beacon

**JOHN E. COUSENS COAL CO.** Tel.  
BROOKLINE  
**791 Commonwealth Avenue 1720**

# T. D. WHITNEY CO.

*Everything in Linens*

37-39 Temple Place, 25-39 West St., Boston



BROOKLINE [1918] DIRECTORY

403

## Robinson

- "\*George W student bds 59 Naples rd
- "Hattie nurse bds 106 Sewall av
- "Henry O mgr h 230 Cypress
- "James E (Catherine C) taxi cabs B h 59 Naples rd
- "John H (Annie) insurance bds 1077 Beacon
- "Joshua D (Louise) salesman rms 11 Waverly
- "J Watts (Hannah) author h 1684 Beacon
- "Katharine h 31 Claffin rd
- "\*Maxwell Serg't bds 172 Fuller
- "Percival M Mrs h 8 Dwight
- "Philip A bds 8 Dwight
- "Simon (Esther) jewelry B h 32 Verndale
- "Sol jewelry h 84 Fuller
- "Willard D bds 107 University rd
- "William E salesman bds 59 Naples rd
- Roblin Stephen H (Ethelwin) h 81 Ivy
- Roche Francis S real estate h 1894 Beacon
- "May E bds 184 Beacon
- "Sarah Mrs h 41 Harvard
- "Thomas (Margaret) driver h 86 Pearl
- "Thomas Jr U S N bds 86 Pearl
- "see Roach
- Rockwell Esther widow William h 26 Juniper
- "George H clerk h 71 Commonwealth av
- "Henry H (Jessie C) mfr 57 Longwood
- "Maud H Mrs h 71 Commonwealth av
- Rockwood David letter carrier 1354 Beacon h at Roxbury
- Roderick Arthur (Annie) watchmaker h 7 Roberts
- Rodgers Leigh J (Helen N) teacher h 66 Harrison
- "J William (Louise G) photo specialties h 177 Winchester
- Roeder John R restaurant 106 Wash h at Cambridge
- Roesti Max F (Rose) ass't cashier Nat Shawmut Bank h 85 Perry
- \*Rogers Abraham F bds 303 Tappan
- "Addie M widow Charles L b 15 Salisbury rd
- "Alice D bds 65 Windsor rd
- "Allen H (Sarah) mining engineer h 177 Buckminster rd
- "Archibald H (Isabella) h 235 Goddard av
- "Arthur S Mrs h 1223 Beacon
- "Bradley real estate bds 1812 Beacon
- "Della bookkeeper 382a Harvard bds 360 do
- "\*Edmund A physician h 303 Tappan
- "Emily S widow Ethan h 326 Tappan
- "Emma Mrs bookkeeper 10 Harvard sq h 7 Elm
- "Ernest (Margaret) h 1776 Beacon
- "Ethel B bds 65 Windsor rd
- "Ethel D bds 44 High
- "Foster lawyer 101 Tremont B h 1812 Beacon
- "Frank (Sarah A) awnings B h 57 Pleasant

## LEWANDOS LAUNDRY DEPARTMENT

Does More Fine Work Than Any Other Laundry

1310 Beacon Street (Coolidge Corner) Telephone 5030

# Harvard TAXI

TEL. 1220  
LIMOUSINE and  
TOURING CARS

404 BROOKLINE [1918] DIRECTORY

## Rogers

- "Frank E postal clerk 1354 Beacon h at Watertown  
"George D h 145 Winthrop rd  
"George E (Nellie) at 101 Tremont B h 1812 Beacon  
"George I (Nina) plumber 20-30 Washington h 7 Nether-  
lands rd  
"George L (Frances L) sec'y B h 5 Verndale  
"George R at 111 Milk B h 65 Windsor rd  
"Gorham h 71 Monmouth  
"Helen S bds 71 Monmouth  
"Howard L (Clara P) vice pres 147 Milk B h 34 Spooner  
rd  
"I Lothrop teacher h 310 Tappan  
"\*Isadore U S A bds 56 Verndale  
"I Wendell (Eva P) auditor h 26 Linden  
"James P herdman h 14 Roberts  
"Joseph S buyer h 136 Middlesex rd  
"Madelaine G bds 44 High  
"Mary S Mrs h 136 Middlesex road  
"M F clerk 1324 Beacon bds 2 Elm  
"Robert K (Agnes) with Met Coal Co B h 35 Gardner rd  
"Salome H bds 71 Monmouth  
"Samuel (Mary I) fruit pedlar h 37 Perry  
"Sarah C h 146 Tappan  
"Sarah E widow Charles H h 1776 Beacon  
"Sarah F widow George h 44 High  
"Simon (Ida H) clothing h 56 Verndale  
"\*Walter W U S N bds 56 Verndale  
"William J (Susie) dentist h 303 Tappan  
Rolfe Elroy (Lula) electrician h 11 Washington  
Rollins Charles F (Florence) treas Star Amusement Co  
B h 52 Columbia  
"Daniel A (Helen L) associate justice Municipal Court  
and lawyer 28 School B h 108 Marion  
"Weld A lawyer 84 State B h Hotel Beaconsfield  
Roman Julius (Bertha) tailor supplies B h 177 Gibbs  
Romanow Mark (Selma) dentist B h 18 Fuller  
Rome James J (Joan H) h 1 Strathmore rd  
Romery Ethel C h 1730 Beacon  
Romney Emily Mrs rms 1404 Beacon  
Ronimus Arthur D (Julia F) salesman h 37 Winchester  
"James D Mrs h 1359 Beacon  
Rooney Adeline L h 675 Washington  
"Allen caretaker Free Hospital for Women bds do  
"Anna A h 7 Kent  
"Anna M student bds 163 Kent  
"C J Mrs h 41 Ackers av  
"Elizabeth V widow James C h 163 Kent  
"James I student bds 163 Kent  
"John J laborer bds 809 Boylston



FOR STORM WINDOW FASTENERS  
**USE MERRILL'S**  
Fact'y Cambridge; First & Thorndike  
Sts.,

**SHADES**  
AND  
**SCREENS**

**M. MALMROSE, Painting & Decorating**

Tel. 4841 Brookline

288 HARVARD ST. BROOKLINE, MASS.

BROOKLINE [1918] DIRECTORY

405

**Rooney**

- "Margaret M clerk bds 163 Kent  
"Mary E clerk bds 163 Kent  
"Mary F elocutionist 675 Washington h do  
"Nellie teacher bds 41 Ackers av  
"Patrick (Annie) laborer h 18 Roberts  
"Peter clerk 224 Washington bds 41 Ackers av  
"William S (Isabelle) h 489 Washington  
Root Dorothy bds 88 Pleasant  
"\*Sheldon (Marjorie) bds 44 Stedman  
"William (Frances) printer h 88 Pleasant  
Rose Charles F (Helen G) salesman h 26 Webster  
"Edward (Bertha C) cotton h 3 Fuller  
"Evelyn D stenographer bds 26 Webster  
"Frank A (Anna) patternmaker h 201 Boylston  
"William A (Lottie E) chauffeur h 46 Linden pl  
Rosenbach Frances Mrs h 6 Shailer  
Rosenbaum Irving H (Hortense) salesman h 1481 Beacon  
Rosenberg Joseph H (Jessica) men's furnishings B h 84  
Fuller  
"Joseph L (Anna) special representative h 179 Harvard  
"Lewis (Sarah) shoes h 106 Pleasant  
"Samuel (Nancy) shoes B h 154 Naples rd  
Rosenbush Adolph A (Bertha M) wholesale shoes B h 135  
Thorndike  
"Solomon A (Florence S) shoes h 74 Abbotsford rd  
Rosencrantz George S (Katherine S) insurance h 1223  
Beacon  
Roseneau Milton J (Myra F) professor Harvard Medical  
school h 65 Naples rd  
Rosenfeld Israel (Florence) h 78 Gibbs  
"Michael h 1482 Beacon  
"Minna bds 1482 Beacon  
"Moses S (Paula) cheese B h 47 Winchester  
Rosenfield Samuel E (Henrietta) commercial traveler h  
121 Thorndike  
Rosich Joseph S (Rose) h 121 Browne  
Ross Clyde P bds 21 Crowninshield rd  
"Frank (Henderson & Ross) real estate 1320 Beacon h.  
at Dorchester  
"\*Gilbert N student bds 21 Crowninshield rd  
"Harold C bds 17 Thayer place  
"Henry A (Kate) salesman h 17 Thayer pl  
"Hugh h 47 Naples rd  
"Louis (Daisy I) civil engineer h 21 Crowninshield rd  
"Marion E kindergartener Sewall school h at Allston  
"\*Melvin T bds 17 Thayer place  
"Rudolph R (Edith Y) automobiles h 30 Kenwood  
"\*Wendell T bds 17 Thayer place  
"William C (Anna R) public accountant h 58 Dwight

**LEWANDOS**

**Dyers and Cleansers**

1310 Beacon Street (Coolidge Corner) Telephone 5030

## BROOKLINE ORIENTAL RUG CO.

M. S. Shukloian, Prop.

ORIENTAL AND DOMESTIC RUGS AND CARPETS

Expert Weaving, Repairing and Cleaning  
1646 Beacon St., Brookline Tel. Connection

406 BROOKLINE [1918] DIRECTORY

- Roth Daniel F (Sarah C) provisions 225 Washington h  
227 Pond avenue  
Rothenberg Louis (Sarah T) auto supplies 563 Boylston  
B h 77 Park  
Rothschild Sigmund (Jennie) h 52 Kilsyth rd  
Rothvall Carl G (Augustina) janitor h 28 Atherton rd  
Rothwell Edmund A (Katherine) pres National Insulator  
Co h 1093 Beacon  
"James E (Juline) 24 Milk B h 153 Sewall av  
"James M (Florence B) real estate B h 25 Downing rd  
Rounds Frank I (Effie P) engineer h 7 Babcock  
Rounsevell Philip W (Catherine M) meat B h 11 Russell  
Rourke Frank H clerk B h 38 Walter av  
"Mary R bds 792 Boylston  
"Michael A (Lillian A) hoseman Combination No 3 h  
1192 Boylston  
Rowan Edward clerk bds 128 Chestnut  
"Patrick (Sabina) h 33 Kent  
"William (Anastasia) electrician h 128 Chestnut  
Rowe Albert (Elsie) chauffeur 50 Dunster rd bds do  
"Annie T widow Robert h 21 Linden pl  
"Edward h 9 Sewall av  
"Evelyn A widow Augustus A h 1382 Beacon  
"E Prescott (Eleanor) treas 161 Devonshire B h 11 Mason  
"H W salesman 10 Harvard sq h at Allston  
"Henry P (Carrie) compositor h 115 Walnut  
"Leonard (Rose L) chauffeur Brookline Trust Co h 34  
Station  
"Robert J h 21 Linden pl  
"William E clerk Brookline Trust Co bds 34 Station  
Rowell Charles W (Gladys W) real estate h 8 Strath-  
more road  
"Ellen E widow William J bds 46 Webster  
"Harriet L 8 Strathmore rd  
"Herbert M (Georgina) salesman B h 7 Wellington ter  
"Marion L bds 8 Strathmore rd  
\*Rowlett R Stewart U S A bds 1588 Beacon  
"Thomas S (Emily) mechanical supt B h 1588 Beacon  
Rowley Charles F (Catherine D) lawyer B h 1463 Beacon  
"Harry W (Annie T) mechanical engineer h 37 University  
rd  
"Owen (Mary) packer h 61 White pl  
Royce H Eugene civil eng rm 9 Town Hall rms 209 Wash  
"Raymond L (Emma F) h 140 Naples rd  
Roycroft Joseph (Emma) h 17 Roberts  
"Joseph (Ebbie) driver h 233 Boylston  
Royle Albert E (Winifred) treas Bendsorp's Cocoa Co h  
24 Evans rd  
Rozantes George restaurant 109 Washington b 8 Harvard  
sq

## Metropolitan Coal Co.

General Offices : 20 Exchange Place. Boston

Brookline Office, Morss Avenue and Washington St.

All Orders Promptly Delivered.

Orders for House Coal respectfully Solicited.

**ELIOT B. SHEPARD**  
**ELECTRICAL CONTRACTOR**

244 Harvard St. Tel Brookline 864 Coolidge Corner

BROOKLINE [1918] DIRECTORY

407

**Rozantes**

- "Peter (Mary )fruit 121 and 229 Washington h 123 do  
Rozes Vasilios G lunch 1335 Beacon rms 11 Webster  
Rozon Louis F (Anna) clerk h 89 Pearl  
Rubenstein Philip (Mina) 60 State h 194 St Paul  
Rubin Jacob (Hannah) precious stones B h 12 Kilsyth rd  
Rudnick Carl (Florence) lawyer B h 82 Fuller  
"John D (Druker & Rudnick) h at Roxbury  
"Peter (Gussie) contractor h 104 Franklin  
Ruff Albert (Edythe) provisions 1617 Beacon h 98 St Paul  
"Emile h 115 School  
"Joseph provisions B h 115 School  
"Matilda bds 115 School  
"Samuel (Fannie) auto supplies h 6 Kenwood  
Ruffin Josephine St P Mrs h 131 Kent  
Rugg Endora widow Julius h 514 Harvard  
"Francis A (Sarah G) teacher B h 291 Davis av  
Ruggiero Bartolo (Carrie) h 83 Harvard  
"Nicola (Lucy) laborer h 41 Boylston  
Ruhe Willard L (Rachael B) exporter B h 76 Columbia  
Ruhl Edward (Mary) sec 38 Hawley B h 88 Druce  
"Louise bds 88 Druce  
"William T clerk bds Druce  
Runyan Harry B (Helen) sales h 48 Williams  
"Ida Mrs bds 48 Williams  
Rusberg Paul (Margaret) chauffeur Country Club h 43  
Ackers av  
\*Russ Gilbert A U S A bds 34 Perry  
Russell Agnes head laundress b 232 Summit av  
"Catherine A widow Michael J h 173 Pond av  
"Charles H (Florence) (C H Russell Co) h 33 Kent  
"Charlotte Mrs bds 64 Aspinwall av  
"C H Co groceries 188 Washington  
"Elizabeth dressmaker h 31 Station  
"Francis H (Emily S) h 58 Allerton  
**RUSSELL FRANK A** real estate 1315 Beacon h Hotel  
Beaconsfield See front cover top lines and page 47  
"\*Frank A bds 81 Pearl  
"George W mgr 73 Tremont B h 1390 Beacon  
"Henry M h 149 Walnut  
"\*John H bds 81 Pearl  
"\*Leo M J, U S M C bds 81 Pearl  
"Mary H bds 58 Allerton  
"Mary H widow Donald W h 21 Warwick rd  
"Patrick F (Johanna) teamster h 81 Pearl  
"Perry T grocer bds 33 Kent  
"Pheobe h 64 Aspinwall av  
"Richard W (Bridget) gardener h 9 Hurd rd  
"Thomas F (Catherine) plumber h 18 High  
"Walter bds 1716 Beacon

**REAL LACES LEWANDOS**

Cleansed to look like New

Mended like New

1310 Beacon Street

(Coolidge Corner) Telephone 5030

# Frank A. Russell

Sells and Rents Brookline

**REAL ESTATE**

Phone Brookline 1750

408

BROOKLINE [1918] DIRECTORY

## Russell

- "William G (Bessie L) h 22 Strathmore rd  
Russo Patsy laborer h 48 Washington  
Rust Amelia H h 158 Naples rd  
"Edgar C (Rosamond) banker h 55 Devon rd  
"Frances I h 158 Naples rd  
"Winifred A h 158 Naples rd  
Rutan Sarah E widow Charles H h 37 Hedge rd  
Rutherford H Allen (Mary L) detective sergeant police  
dept h 22 Searle avenue  
"Jessie A private school 3 Regent circle h do  
"John H driver 66 Washington h 14 Rice  
Rutledge Bartholomew C clerk bds 74 Brookline av  
"Michael laborer h 74 Brookline av  
"Michael W driver 74 Kent bds at Boston  
"Patrick J (Catherine) police h 505 Pond av  
"\*Stephen bds 74 Brookline av  
Ryan Andrew H (Charlotte E) Prof Tufts Medical School  
B h 7 Netherlands rd  
"Bertha I widow John J h 1595 Beacon  
"Bridget h 26 Pearl  
"Catherine B telephone observer bds 20 Rice  
"Coletta author h 2 Auburn ct  
"Daniel J roofer bds 81 Pearl  
"Edward T Dr (Julia) (The Brookline Hospital for Ani-  
mals) 83 Washington h 39 St Paul  
"Elizabeth Lee Mrs bds 7 Netherlands rd  
"Everett J bds 16 Warwick rd  
"Frank H bds 19 Perry  
"Frederick bds 81 Pearl  
"James L (Mary) contractor h 3 Euston  
"John driver h 11 Boylston place  
"John H telephone operator bds 90 Brookline av  
"Joseph A (Mary S) tailors trimmings h 59 Corey rd  
"Joseph F (Mary) laborer h 19 Perry  
"Julia housekeeper 251 St Paul  
"Margaret widow John h 14 Perry  
"Mary L h 112 Thorndike  
"Michael laborer rms 124 Harvard  
"Michael D machinist bds 14 Perry  
"Patrick laborer h 33 Villa lane  
"Patrick police rms 83 Brook  
"Patrick M (Margaret) police h 91 Walnut  
"Patrick J hoseman Combination No 3 b 19 Perry  
"Patrick M (Rosanna) laborer h 91 Walnut  
"Rose E teacher William H Lincoln school b at Hingham  
"Stephen B driver 314 Washington bds 106 Franklin  
"Stephen E (Julia) stenographer B h 107 Franklin  
"Thomas conductor rms 124 Harvard  
"Thomas A (Mary) driver h 215 Pond av

**JOHN E. COUSENS COAL CO.**

Tel.  
BROOKLINE

**791 Commonwealth Avenue 1720**



# RHODES BROS. CO. GROCERIES and PROVISIONS

10 and 11 HARVARD SQUARE - - - BROOKLINE

170 to 174 MASSACHUSETTS AVENUE - - BOSTON

BROOKLINE [1918] DIRECTORY 409

## Ryan

- "Thomas A (Catherine) laborer h 20 Rice  
"Thomas F (Mary A) clerk h 94 Brookline av  
"Thomas F laborer bds 19 Perry  
"William (Mary) chauffeur h 12 White av  
"William chauffeur E J Brown, 88 Clyde bds do  
"William H real estate h 112 Thorndike  
Ryder Charles C bookkeeper h 11 Vernon  
"Clarence M (Adele M) provisions B h 48 Columbia  
"William J h 166 Chestnut  
Ryer Edwin D student bds 29 Gorham av  
"Frederick A (Cornelia D) purchasing agent h 29 Gorham  
avenue  
Ryley Annie Mrs h 1681 Beacon  
"George lawyer bds 1681 Beacon  
"Ruth bds 1681 Beacon  
Sabastian Robert W (Mary) janitor h 17 Sheafe  
Sabin Benjamin D salesman B h 14 Harvard av  
"Mary L bds 14 Harvard av  
  
Sabine George K physician 30 Irving h do  
"\*George K Jr bds 30 Irving  
Sackett Gordon accountant h 92 Winthrop rd  
Sacks Benjamin (H Sacks & Sons) 62 Harvard h at Rox  
"Hyman (H Sacks & Sons) 62 Harvard h at Roxbury  
"H & Sons (Hyman William and Benjamin Sacks) an-  
tique furniture 62 Harvard  
"William (H Sacks & Sons) 62 Harvard h at Roxbury  
Sadler Harry I (Lottie M) (Perkins & Sadler) 60 Har-  
vard h 41 Bowker  
Saeger Ernest T physician B bds 220 Aspinwall av  
"Harry J (Jennie G) leather B h 220 Aspinwall av  
Safford Carl E (Clara S) dentist h 809 Washington  
Sagan Frank (Sagan & Karpowich) 83a Washington h at  
Allston  
"& Karpowich (Frank Sagan and Joseph Karpowich) up-  
holstering 83a Wash  
Sagendorph George A (Jane H) pres and treas 201 Devon-  
shire B h 107 Crafts rd  
St John Elizabeth widow James A h 1842 Beacon  
St Leger James H (Myra) h 217 Walnut  
St Pierre Joseph O (Anna L) h 1386 Beacon  
Saladine John W Jr, Lieut bds 30 Kilsyth rd  
"Katherine K widow John W h 30 Kilsyth rd  
Salinger Jacob (Maria) clothing h 67 Fuller  
"Joseph laces B h 63 Gibbs  
"Richard bds 63 Gibbs  
Salis Morris tailor 289 Washington h at Boston  
Salisbury Byard T (Julia M) machinist h 15 Linden  
"William C G h 49 Garrison rd

**LEWANDOS** Dresses Dyed and Cleansed  
WHOLE OR RIPPED

Our own motors call for and deliver packages

1310 Beacon Street (Coolidge Corner) Telephone 5030

**WILLIAM E. McCOY & CO.**  
**Real Estate and Insurance**

OFFICES: { 451 Old South Bldg., Boston  
          { 1345 Beacon Street, Brookline

410       BROOKLINE [1918] DIRECTORY

Sallinger Nathan (Jennie) People's Credit Co B h 1553  
Beacon

Sampson Edith h 33 Cypress place

"Elizabeth S bds 135 Davis av

"Eugenia h 33 Cypress pl

"Helen F bds 2 Wellington ter

"Mary C bds 135 Davis av

Samson Carlos H (Susan) leather B h 168 Tappan

"Edward J (Alice) broker h 170 Tappan

Samuel Joseph lawyer bds 1481 Beacon

"Kate Mrs h 1481 Beacon

Sanborn Alfred G gas inspector h 3 Washburn ter

"Alice B clerk Boston bds 3 Washburn ter

"Caroline widow Edwin L h 1110 Beacon

**SANBORN FRED C** (Mary F) mgr Mass Mutual Life  
Ins Co 31 Milk Boston h 30 Williston rd   See page 18

"Hilda W h 30 Williston rd

"Ida Louise h 332 Washington

"John H clerk 1342 Beacon bds at Boston

"Martha F h 9 Corey rd

"Robert A bds 30 Williston rd

"Walter L (Fannie F) broker h 14 Strathmore rd

Sandbrook Arthur (Marion) clerk h 48 Brook

Sander Charles J head gardener C S Sargent's h 91 Chest-  
nut

Sanderson Victoria Mrs h 1470 Beacon

Sands Benjamin P (Mary C H) real estate B h 23 York  
ter

"\*Reginald H bds 23 York ter

"William A photographer 27 Harvard h at Allston

Sanford Ellen D Mrs bds 57 Cypress

"George W (Frances E) h 34 Winchester

"John E M (Martha C) editor B h 159 Aspinwall av

"Mary T bds 159 Aspinwall av

"Robert W (Helen) h 56 Hawes

Sanforth John T laborer h 28 Pearl

Sanger Eugene salesman h 17 Park Vale

"Lavenia W widow D Otis h 37 Kenwood

"Maud W bds 37 Kenwood

"Sabin P broker B h 423 Walnut

Santry Arthur J h 48 Lancaster ter

Sargent Andrew R landscape gardener C S Sargent's h  
at J P

"Annie E Mrs h 1223 Beacon

"Arthur H Jr (Frederika T) insurance B h 252 Clinton rd

"Celia Mrs h 49 Bartlett crescent

"Charles S professor H U h 170 Warren cor Cottage

"Clara S chemist bds 49 Bartlett crescent

"Ellen widow Fred W h 199 Babcock

"Florence C instructor bds 49 Bartlett crescent

**FIRST AID TO THE INJURED**

business or a business just starting

"An ad. in the Directory"

# FRANK GAIR MACOMBER INSURANCE

151 MILK STREET

BOSTON

BROOKLINE [1918] DIRECTORY 411

## Sargent

- "Gustavus F electrical engineer h 49 Bartlett crescent  
"L Manlius salesman bds 342 Tappan  
"Marion h 9 Summit av  
"Nathaniel M (Ethel) messenger rms 124 Harvard  
"Sullivan A (Grace) vocal teacher Huntington Chambers  
B h 342 Tappan  
Sassone Philip A (Gertrude F) shoe repairing h 10 Cir-  
cuit rd  
Saunders Caroline S Mrs bds 75 Greenough  
"Edmund L (Elizabeth) physician h 42 Garrison rd  
"Elizabeth E bds 67 Colchester  
"Jennie O Mrs bds 67 Colchester  
"Susan widow John D h 31 Station  
"\*Thomas W (Agnes) porter h r 271 Boylston  
Savage Annie J widow Alfred E bds 113 Franklin  
"Arthur C h 9 Park Vale  
"Frederick A (Grace E) printer h 29 Linden pl  
"Henrietta L Mrs h 9 Park Vale  
"Henry A (Mary) broker h 531 Washington  
**SAVAGE HENRY W** Inc real estate 1331 Beacon and  
1229 Commonwealth av Allston and 129 Tremont Bos-  
ton See back binding and page 29  
"Lillie L h 18 Linden court  
"\*W Paul A (Eleanore) h 49 Sumner rd  
Savory Thomas C (Lillian E) salesman h 1906 Beacon  
"alter S (Maude M G) artist h 1906 Beacon  
Sawabine Moses buyer bds 1020 Commonwealth av  
Sawtell Annie widow James h 1243 Beacon  
"Elizabeth bds 1243 Beacon  
Sawyer Albert C (Nellie B) salesman h 1892 Beacon  
"Arthur H Mrs h 221 Harvard  
"George E (Adelaide M) salesman h 60 Kilsyth rd  
"Jessie bds 128 Davis av  
"John C (Maud) jewelry B h 146 Winthrop rd  
"Marion S widow William M h 1 Winchester  
"Mary W teacher High school bds 38 Stedman  
"Meyer J lawyer B h 90 Fuller  
"Preston bookkeeper bds 146 Winthrop rd  
"Violet C widow Andrew W h 128 Davis av  
"Webster jeweler B bds 146 Winthrop rd  
Saxe Edward T (Louise W) lumber mfr h 172 Aspinwall  
avenue  
"\*Eugene C, U S A bds 172 Aspinwall av  
"Katherine L student bds 172 Brookline av  
Sayward Edwin A (Luella M) cotton buyer h 10 Beals  
Scahill John F (Anna) chauffeur h 255 Walnut  
Scandlin J Winthrop (Frances) statistician h 11 Warwick  
road  
Scanlan William gardener 50 Chestnut h 7 Franklin

## LEWANDOS

1310 Beacon Street  
(Coolidge Corner) Telephone 5030

## Carpets and Rugs

Cleansed by Steam or  
Naphtha Beaten Taken up  
Put down

## KING AUTO SUPPLY COMPANY

Keys Made, Vulcanizing, Hardware, Paints and Oils,  
Glass. 207 WASHINGTON ST., Tel. Brookline 401

412 BROOKLINE [1918] DIRECTORY

Scannell B Robert varnish bds 29 Winchester  
"Timothy F (Catherine) piano tuner B h Reservoir rd  
Scarlett Mary bds 155 Longwood av  
Scarry John J dry goods 171 Washington h at Dorchester  
**SCHACHT ROBERT H** special agent Mass Mutual Life  
Ins Co 31 Milk Boston h 155 Davis av  
Schact Robert h 155 Davis av  
Schaetzl William N (Margaret) collector h 49 Ackers av  
Schapiro Louis (Pola) salesman h 45 Russell  
Schellenberg Benjamin (Rose) salesman h 33 Stearns rd  
"Charles (Carrie) advertising h 15 Stearns rd  
"Victor C bds 33 Stearns road  
Schemfeldt Jacob (Ida) pawn broker h 197 Winchester  
"Joseph H clerk bds 197 Winchester  
Schick William A Jr (Lotta) public accountant h 125 Ad-  
dington road  
Schildbach Walter A student bds 36 Columbia  
Schindler Richard W (Bertha) salesman h 9 Wellman  
Schirer George (Sylvia) h 2 Grafton Hall Richmond ct  
Schlager Fannette bds 97 Fuller  
"Lena bds 97 Fuller  
"Leslie bds 97 Fuller  
"Morris (Anna) jeweler b 97 Fuller  
Schlanger Frances bds 54 Naples rd  
"\*Leo men's furnishings bds 54 Naples rd  
"Max (Sarah) men's furnishings h 54 Naples rd  
"\*Sidney men's furnishings bds 54 Naples rd  
Schlemm Robert P (Marion) treas h 12 Strathmore rd  
Schlessinger Barthold E bds 286 Warren  
"Mary B Mrs h 286 Warren beyond Cottage  
Schmalz Charles E (Rosa D) hairdresser 283 Washington  
h 41 Bowker  
Schmelzer Anthony C (Eva W) commercial traveler h  
784 Washington  
Schmidt George (Monica) chauffeur h 14 Hart  
"Joseph (Fannie) salesman h 43 Russell  
Schneekloth Gustaf chauffeur h 225 High  
Schneider Louis H (Eunice) editor h Beverly rd corner  
Lagrange  
"William (May) laborer h 535 Newton beyond South  
Schoenfeld Herbert cotton waste bds 84 Coolidge  
Schoenthal Felix (Margaret E) typewriters B h 26 Ken-  
wood  
Schofield Harry S bds 6 Elm  
"Maude L teacher John D Runkle school bds 17 Park Vale  
Scholley B Ferdinand (Mrs) h 19 Alton place  
Schram William mariner h 96 Chestnut  
Schroeder Hyman h 208 Winthrop rd  
"Theodore musician h 9 Sewall av  
Schwank Adolph Mrs h 9 Sewall avenue

**M. MALMROSE, Painting & Decorating**

Tel. 4841 Brookline

288 HARVARD ST. BROOKLINE, MASS.

# W. J. GALLAGHER

## PLUMBING — HEATING

Tel., Shop, Brookline 3631

1376 BEACON ST.

Tel., Res., Brighton 1357-M

BROOKLINE

BROOKLINE [1918] DIRECTORY

413

- Schwartz Aaron (Edith) salesman h 49 St Marys  
"C Wadsworth (Mary) student h 481 Boylston  
"Florence widow Theodore E h 67 Winthrop rd  
"Ludwig H A (Mary E) cotton merchant B h 1809 Beacon  
Schwarz G Frederic h 1470 Beacon  
"Theodore E died Oct 1 1917  
Schweinfurth Julius A (Fannie) architect B h 144 Middlesex road  
Schwind Anna M director of needlework public schools b 58 Greenough  
Scott Alfred (Vina) florist h 141 Newton corner Goddard avenue  
"Dorothy M clerk bds 176 Naples rd  
"Ethel L bookkeeper 1001 Beacon h 218 Freeman  
"Frances Gooch hairdressing 1352 Beacon  
"Harriet H Mrs bds 1902 Beacon  
"Ione Mrs teacher Achard school h Cambridge  
"Josiah B (Florence M) electro type mfr h 16 Hamilton road  
"\*J Gordon reporter bds 10 Foster  
"Lawrence M (Blanche M) chauffeur 66 Wash bds 38 Bowker  
"Marion bds 10 Park  
"Samuel F (Sarah F) h 1802 Beacon  
"Selina wid James h 54 Dwight  
"Stewart C chauffeur h 218 Freeman  
"T Walter (Mary) chauffeur 14 Station h 8 Juniper  
"Willard Rev (Mary L) h 10 Park  
"William J (Helen C) electrical engineer h 10 Foster  
Scotti Concetta widow Frederick h 69 Summit av  
Scoville Irving N salesman h 128 Fuller  
"John H h 14 Hamilton rd  
"Sadie N Mrs h 128 Fuller  
Scribner Annie L widow Samuel h 26 Juniper  
"Philip driver bds 26 Juniper  
Scripture Emma L widow Almon E h 1390 Beacon  
"\*Ralph E h 1390 Beacon  
Scully Mary Mrs domestic h 29 Morss av  
"Peter (Margaret) laborer h 76 Pearl  
Scurry Margaret A h 27 Havard av  
Seabury Elizabeth S bds 1056 Beacon  
"William broker h 1056 Beacon  
Seagrave Jane L Mrs h 1469 Beacon  
Seaman William Mrs h 43 Clark rd  
Seamans Annie Mrs bds 74 Clyde  
Searle William D h 220 Walnut  
Sears Alexander P h 2 Charles  
"Blanche B bds 1678 Beacon  
"David B (Emma I) carpenter B h 1678 Beacon  
"Harold C (Jeannette) broker B h 15 Circuit rd

## LEWANDOS

1310 Beacon Street

(Coolidge Corner) Telephone 5030

DYE OR CLEANSE ALL  
FABRICS USED IN THE  
HOME AND CLOTHING  
FOR MEN WOMEN AND  
CHILDREN

**George W. Johnston**  
**Real Estate 1299 Beacon St.**  
 TELEPHONE 2190

414 BROOKLINE [1918] DIRECTORY

**Sears**

- "Loring (Harriet E) furs B h 1463 Beacon
- "Loring P lawyer B b 1463 Beacon
- "Margaret A bds 2 Charles
- "Philip (Mary) real estate h Heath near Warren
- "William travelling salesman h 67 Marion
- "William B died Nov 13, 1917
- Seaton Elizabeth A bds 173 Davis av
- "Winifred W bds 173 Davis av
- "Worthington W (Sarah N) leather 40 Lincoln h 173  
Davis av
- Seaver Alice clerk Brookline Trust Co bds 76 Longwood  
av
- "Edward B (Frances) promoter h 15 Warwick rd
- "Martha widow of Wm J h 76 Longwood av
- "Robert C (Edith W) banker h 1808 Beacon
- Seaverns C P h Hotel Beaconsfield
- Seavers Walter G (Mary A) laundry h 165 Winchester
- Seavey Lucy A steno bds 52 Regent circle
- "Reta L student bds 52 Regent circle
- "Ruth W sten bods 52 Regent circle
- "Wentworth H chief engineer Hotel Beaconsfield h 52  
Regent circle
- Seeley George W (Maude) h 32 Kennard rd
- Seelinger Henry hairdresser 1353a Beacon h at Brighton
- Sefton Reynold A plumber 33 Harvard h at Boston
- \*Seiler Andrew S caterer bds 92 Pleasant
- "Harry J (Charlotte) caterer h 92 Pleasant
- "\*Irving caterer bds 92 Pleasant
- Self Edgar A architect bds 323 Clark rd
- "Elizabeth bds 323 Clark rd
- "Laura S widow Alfred h 323 Clark rd
- Selg Eugene (Emily) hotel prop h 41 Naples rd
- "Walter T bds 41 Naples rd
- Selib Solomon tailor 359 Boylston h at Boston
- Selig Marcus bds 103 Browne
- "Morris (Rose) h 103 Browne
- Sellers Catherine milliner B bds 124 Chestnut
- "Frank driver 1324 Beacon b 124 Chestnut
- "Mary widow Thomas h 124 Chestnut
- "Mary L h 124 Chestnut
- "William H (Bertha) hotel Boston h 176 Clinton rd
- Sellman Karin h 26 Linden pl
- Sellon Andrew L, U S A bds 20 Roberts
- "Harry D (Nancy) clerk b 6 Juniper
- "Margaret widow Henry h 20 Roberts
- Seltzer George S (Eleanor) salesman h 174 Winthrop rd
- Selya Hyman P student bds 31 Perry
- "Julius P (Rosa S) tailor 77 Harvard h 31 Perry
- Senter Everett clerk 1356 Beacon h at Waltham

**LAST YEARS DIRECTORY** is as valuable  
 as a last years Almanac  
 It may send you miles out of your way

# J. P. MACKEY, Hardware and Roofing

AUTOMOBILE SUPPLIES

Special Attention Given to Repairing Roofs

HARVARD SQUARE

Tel. 292

BROOKLINE

BROOKLINE [1918] DIRECTORY

415

## Senter

"Howard E clerk 1356 Beacon h at Brighton  
Sergeant Caroline B bds 4 Hawthorne rd  
"Charles S vice pres 101 Milk B h 4 Hawthorne rd  
"Elizabeth S bds 4 Hawthorn rd  
Seufert & Kornberg (John A Seufert and Maurice Korn-  
berg) hairdressers 1637 Beacon  
Severence Mary A bds 119 Fuller  
Severson Jesse B, died July 9, 1917  
Sexton Ralph E (Mary) h 20 Strathmore rd  
Sewall Alfred P (Caroline) real estate h 19 Searle av  
Sewell Fred R rms 44 Coolidge  
Sexton Frank J (M Louise) physician 1032 Common-  
wealth av h do  
Seymour Georgiana died Aug 22, 1917  
"Henry A (Helena) broker h 96 St Paul  
Shaal Florence S Mrs h 1405 Beacon  
Shackford Charles L (Catherine H) broker h 141 Long-  
wood  
Shackley Ella M clerk 10 Harvard sq b at Roxbury  
Shadwell Cora A bds 5 Walnut terrace  
"Ella A bds 5 Walnut terrace  
"George F bds 5 Walnut terrace  
Shailer Robert A (Grace E) civil engineer B h 78 Dean rd  
Shalz Pauline A ladies waists 31a Harvard  
Shanahan Thomas J (Margaret A) physician 155 Aspin-  
wall avenue h do  
Shannon Ellen housekeeper 126 Cypress  
"Francis C (Elizabeth) salesman B h 227 Pond av  
"Francis W chauffeur bds 227 Pond av  
"Minnie L clerk 1324 Beacon b 227 Pond av  
"Robert B (Helen) millinery B h 21 Gibbs  
Shansky Harry tailor bds 30 Beals  
Shapiro Herman salesman bds 162 Naples rd  
"Jacob (Mary) real estate h 47 Corey rd  
"Joseph (Sarah) mfr h 162 Naples rd  
"\*Max salesman bds 162 Naples rd  
"Philip salesman bds 162 Naples rd  
Shapleigh Clara widow Samuel B bds 50 Crowninshield  
"Elizabeth A bds 143 St Paul  
"Frances H h 77 Park  
"James H 131 State B h 143 St Paul  
Sharmat Samuel W (Minnie) jewelry h 52 Vernon  
Sharp Albert R (Helen L) bond salesman h 15 Fairbanks  
"Edward (Louisa) (Edward Sharp & Son) h 12 Fair-  
banks  
"Edward Jr (Edward Sharp & Son) bds 12 Fairbanks  
"Edward & Son (Edward and Edward Jr) real estate 1632  
Beacon  
Sharpe Anna M Mrs h 132 Naples road

**GREGORY & BROWN CO.**  
Importer and Interior Decorators  
6 HAMILTON PLACE, BOSTON, MASS. Opposite Park Street Church  
Telephone Fort Hill 526  
Paper Hangings and Fabrics, Draperies, Upholstering,  
Furniture, Carpets, Paintings, Decorating. Bedding to  
order and remade.

## LEWANDOS

Dyers Cleansers Launderers

1310 Beacon Street (Coolidge Corner)

## Gloves Cleaned

10c PER PAIR FOR  
ALL LENGTHS

Telephone 5030

## KING AUTO SUPPLY COMPANY

Keys Made, Vulcanizing, Hardware, Paints and Oils,  
Glass. 207 WASHINGTON ST., Tel. Brookline 401

416 BROOKLINE [1918] DIRECTORY

### Sharpe

- "George H L salesman B h 284 Walnut
- "Harold (Elizabeth) civil engineer h 729 Washington
- "Marion teacher bds 12 Fairbanks
- Shattuck Clara bds 450 Warren
- "Fred C physican M h 450 Warren corner Clyde
- "Ruth S asst Public Library bds 21 Searle av
- "Ward (Lena) h 33 Manchester road
- Shaughnessey Frank (Mary) chauffeur h 8 White av
- "Michael J (Margaret) laborer h 20 Flora
- "William (Catherine) laborer h 68 Walter av
- Shaughnessy Delia h 25 Bowker
- Shaw Alice H kindergartener Sewall school b 220 Walnut
- "Amy H bds 191 Winthrop
- "Anna A Mrs h 27 Clafin road
- "Edward P real estate 1232a Beacon bds 237 St Paul
- "Elizabeth W widow William F h 1353 Beacon
- "E Payson 3rd bds 1584 Beacon
- "Grace widow Edward P Jr h 1584 Beacon
- "Harry L (Mabelle E) tea and coffee B h 109 Winchester
- "Helen C bds 122 Clinton road
- "Hollis (Anna H) h 1070 Beacon
- "John Mrs h 191 Winthrop road
- "Katharine h 27 Clafin road
- "Nellie bds 57 Cypress
- "Raymond driver h 5 Roberts
- "Raymond (Mary) driver 92 Washington h 46 Morss av
- "Robert G (Isabella P) Widener Library C h 1101 Beacon
- "Robert G Jr bds 1101 Beacon
- "Robert N bds 191 Winthrop
- "Ruth E bds 109 Winchester
- "Samuel A (Carrie M) h 122 Clinton road
- "Sarah E bds 40 St Paul
- "William carriage trimmer 1 High h at Dorchester
- Shay Ida B teacher of music h 1390 Beacon
- Shea Agnes A bds 1514 Beacon
- "Annie E cashier bds 199 Boylston
- "Catherine F telephone operator bds 199 Boylston
- "Daniel jockey bds 199 Boylston
- "Daniel J (Nora) gardener h 614 Hammond
- "Edward (Mary) watchman h 7 Thayer pl
- "Ellen L Mrs h 1026 Commonwealth av
- "Frank L (Coolidge Corner Taxi Co)
- "James F (Mary) city laborer h 199 Boylston
- "John C machinist bds 7 Thayer pl
- "John H horseshoer 75 Boylston h 99 do
- "Joseph M (Catherine) gen agt Canadian S S lines h 1677  
Beacon
- "Julia A Mrs h 1514 Beacon

## FIRST AID TO THE INJURED

business or a business just starting  
"An ad. in the Directory"



T E L	<b>RESERVOIR GARAGE</b>	T E L
	FACILITIES FOR 150 CARS	
	6232 Chestnut Hill Ave., cor. Beacon, Brookline 6232	

BROOKLINE [1918] DIRECTORY 417

**Shéa**

- "Mary L telephone operator bds 199 Boylston
- "\*Maurice J bds 199 Boylston
- "Michael B packer B h 1 Roberts
- "Nora T died Jan 20 1918
- "Thomas (Mary) janitor 138 Washington h 92 Dudley
- Sheafe Edwin real estate B h 573 Hammond
- Sheak Edwin R Jr (Edith) shoe mfr B h 10 Beech road
- Shearman John (Emma) carpenter 131 Westbourne ter  
h do
- "Joseph W bds 131 Westbourne ter
- "Melvina C bookkeeper bds 131 Westbourne ter
- Shedd Hazel M clerk Brookline Trust Co bds 23 Harvard  
avenue
- "Richard L (Margaret) deputy sheriff and court officer  
Municipal Court h 23 Harvard av
- Shedden William F died Feb 1, 1918
- Sheehan Albert M (Mary G) mgr Tremont Theatre h 93  
Thorndike
- "Edward P (Theresa E) supt h 44 Atherton rd
- "Edwin A bds 153 Cypress
- "Helen G osteopath B and 133 Winchester h do
- "John (Mary) chauffeur-h 28 White pl
- "John P Rev asst pastor St Mary's church of the Assump-  
tion h 5 Linden pl
- "Joseph H caterer bds 153 Cypress
- "Joseph J (Kate) supt h 153 Cypress
- "L N T antiques 271 Boylston h at Boston
- "Margaret student bds 11 Glenland rd
- "Marie J h 133 Winchester
- "Mary E widow William F h 32 Pearl
- "Mary J b 153 Cypress
- "Mary L widow Daniel J h 52 Kent
- "Timothy laborer h 24½ Walter av
- "William F caterer bds 153 Cypress
- "Wiliam J coachman h 2 St Mary's ct
- Sheinwald William (Fannie) shoes 42 Summer B h 201 St  
Paul
- Sheldon Charles G (Jennie) h 32 Linden
- "William K (Anna L) clerk 1324 Beacon h 50 Brook
- \*Shelley Harold M bds 15 Stearns rd
- Shelton James G janitor 78 Gibbs h do
- SHEPARD ELIOT B** (Esther) electrician 244 Harvard  
h 20 Clark rd See top lines
- "Emily E b 124 Rawson rd
- "Emily E widow Otis h 124 Rawson rd
- "Horace B (Florence) pres 201 Devonshire B h 20 Clark  
rd
- "Horace W bds 20 Clark rd
- "I Minot (May) salesman h 28 Clark rd

<b>OSTRICH FEATHERS</b> Curled Cleaned Dyed <b>OLD FEATHERS MADE</b> INTO BOAS	<b>LEWANDOS</b> 1310 Beacon Street (Coolidge Corner) Telephone 5030
---	---

**THE BROOKLINE TOWNSMAN** \$1.50  
A YEAR

"Your Paper in Your Town"

87 WASHINGTON STREET  
W. D. ALLEN, Business ManagerTel. Brookline 2186  
V. G. BYERS, Editor

418 BROOKLINE [1918] DIRECTORY

**Shepard**

- "Lindsley H (Florence) lumber h 48 Harvard av  
"Orry M Mrs h 174 Harvard  
"O Atherton (Susan G) pres 409 Albany B h 205 Gardner road  
"Samuel (Rachael) chauffeur h 9 Leverett  
\*Sheley Harod IM bds 15 Stearns rd  
"Thomas Hill (Edna) wholesale lumber B h 89 Rawson rd  
Shepardson Albert H (Mary E) mgr h 26 Brook  
Shephard Arthur teacher music B h 78 Salisbury rd  
"Frank C (Alice E) principal ass't engineer B & M h 22 Littell rd  
"George R (Luella D) salesman h 46 Naples rd  
"James (Alice) dentist B h 57 University rd  
"Joseph (Beth) furrier h 172 Fuller  
"Thomas E student bds 22 Littell rd  
Shepherd Hannah B bds 48 Harvard av  
Shepley Belinda V widow Orin C h 1905 Beacon  
"\*George bds 186 arren n Cottage  
"\*Henry R B bds 186 Warren n Cottage  
"Julia bds 186 Warren  
"Julia R widow George F h Warren n Cottage  
"Violet student bds Warren n Cottage  
Sherbrook Oscar H (Esther J) pres B h 36 Columbia  
Sherbrook Herbert student bds 36 Columbia  
"Oscar H (Esther) pres B h 36 Columbia  
"Roscoe E student bds 36 Columbia  
"Walter A student bds 36 Columbia  
Sherburne John H (Mary) lawyer 53 State B h 92 High  
Sheridan Nellie h 349 Boylston  
Sherley Paul (Freda) musician h 145 Longwood av  
Sherlock Edward F (Helen G) teacher h 23 Clafflin rd  
Sherman Alvin J (Mary) clerk h 801 Boylston  
"Annie E widow athanieN1 P bds 131 Fuller  
"Barbara h 30 Marion  
"Elbert K Mrs h 30 Marion  
"Esther bds 131 Fuller  
"George M (Jeannette) clothing B h 61 Spooner rd  
"Helen bds 143 Mason terrace  
"Joseph Edwin (Annie) clothing B h 147 Fuller  
"Nathaniel A (Marion E) automobiles 1019 Commonwealth av h 131 Fuller  
"James (Delia) chauffeur h 5 Cameron  
"Roger I (Carrie D) canned goods h 143 Mason ter  
Sherrill Benjamin M died Jan 17, 1917  
"Carrie E music teacher 83 Longwood av b do  
"Edgar B h 83 Longwood av  
"Everett A (Helen ) supervisor Revere Rubber Works h 16 Downing rd  
"Miles S prof M I T. B bds 83 Longwood av

**JOHN E. COUSENS COAL CO.**Tel.  
BROOKLINE**791 Commonwealth Avenue 1720**

# T. D. WHITNEY CO.

*Everything in Linens*

37-39 Temple Place, 25-39 West St., Boston



BROOKLINE [1918] DIRECTORY

419

## Sherrill

"Sarah L widow Benjamin M h 83 Longwood av

Sherry John bds h 282 Cypress

"Louis (Mary) laborer h 282 Cypress

"Reginald driver 66 Washington bds 282 Cypress

Shewring George (Susan) gardener h 1162 Boylston

Shibles Wilmot chauffeur bds 14 Bowker

Shicks George C Jr drug clerk 238 Harvard bds 217 do

Shiek Edward F commercial traveler B rms 11 Webster

Shields Alice L bds 31 Brook

"Dennis M (A Ruff & Co) provisions 1617 Beacon h Boston

"Henry W electrician h 44 Walter av

"John W (Anna) fishing tackle and pres Brookline Co-operative Bank h 31 Brook

"William H (Mary E) operator B E power station 19 Webster h 44 Walter av

Shillady James (Mary W) gardener h 31 Hurd rd

"S Henry chauffeur bds 31 Hurd rd

Shimer Henry S salesman B bds 220 Aspinwall av

Shine Addie H died Sept 3, 1917

"Melville C h 6 Shailer

"Solomon (Emma) h 6 Shailer

Shinners Arthur J (Gertrude L) U S Dep Marshal h 253

## Mason ter

Shipman Helen C S practitioner h 167 Thorndike

"Leroy T h 163 Coolidge

Shirley Florence M teacher John D Runkle school bds 12 Kent

Shoobridge Fred R butler Mrs J N Cox h Cottage

Shorey Albro bds 15 Aspinwall av

Short Myron W (Julia B) interior decorator h 39 Auburn

Shreve William P (Janet K) treas 147 Tremont B h 1755 Beacon

Shrigley Alfred R (Gertrude G) lawyer B h 1584 Beacon

Shukloian Martin S (Brookline Oriental Rug Co) 1646 Beacon h at Roxbury

Shull Ella R and Metta h 1588 Beacon

Shute Carrie E widow alter h 119 Fuller

"Merrill W (Minnie) h 124 Babcock

Sias Laboratories 227 Summit av

"Martha h 1514 Beacon

Sibley Arthur K (Sara S) show cases B h 88 Columbia

"Benjamin E (Beulah P) physician h 1732 Beacon

"Emery F (Mary P) broker B h 75 Greenough

Signa Chi Fraternity 1067 Beacon

Silberman William W (Gladys H) buyer h 12 Euston

Silloway George E h 270 Cypress

Silsby Rebecca widow Milo M h 21 Littell rd

"T Julien h 46 Babcock

## LEWANDOS LAUNDRY DEPARTMENT

Does More Fine Work Than Any Other Laundry

1310 Beacon Street (Coolidge Corner) Telephone 5030

# Harvard TAXI

TEL. 1220  
LIMOUSINE and  
TOURING CARS

420 . BROOKLINE [1918] DIRECTORY

Silva Antonio (Medinia) varnisher h 4 Kerrigan pl  
"Joseph coachman 316 Washington h 7 Roberts  
Silver Arthur L bds 32 Columbia  
"Ethel F teacher of music 672 Washington bds do  
"Herbert J (Jennie F) carpenter h 672 Washington  
"Louis bushelman 38 Walnut h at Boston  
"Samuel C (Rose) cigar mfr B h 32 Columbia  
"William R (Frances) h 96 St Paul  
Silverman Samuel salesman bds 140 Thorndike  
Simes Charles F (Anna) wholesale confectionery h 30  
Powell  
Simmons Annie E E sec bds 674 Washington  
"Lillian died Oct 30, 1917  
"Moyes R (Ida) h 62 Greenough  
"Sidney A (Ida M) h 672 Washington  
Simms Freeman chauffeur rms 41 Brook  
Simon John G (May L) h 99 Marion  
Simonds Alice I h 10 Marion ter  
"Ella C Mrs h 1896 Beacon  
"Mary A h 10 Marion ter  
Simons George C (Louise) insurance B h 34 Garrison rd  
"Gertrude T Mrs bds 223 Freeman  
"Jacob A (Bertha) salesman h 153 Naples rd  
"Samuel shoes 1350 Beacon h at Boston  
"Sarah h 95 Mason ter  
Simpson Charles student rms 227 Aspinwall av  
"Charles student rms 227 Aspinwall av  
"Edna E bds 66 Marshall  
"H Frances bds 66 Marshall  
"Robert (Lydia G) druggist 396 Hanover B h 102 Cypress  
"Scott C W (Florence A) publisher B h 89 Marion  
Sims William (Annie) h 215 Pond av  
Simson Donald h 1514 Beacon  
"Dorothy h 1514 Beacon  
"John (Isabella) woolens B h 1514 Beacon  
Sincerbeaux Chauncy (Emma) h 115 University rd  
Singer John (Village Market) groceries and provisions 89  
Washington h at Roxbury  
Singleton Alberta G h 238 Cypress  
"Frederick A (Mary) broker B h 123 Harvard  
"Thomas (Dora) janitor h 5 Fuller  
Sinnott Agnes bds 1408 Beacon  
Sise Barbara bds 95 Mason ter  
Siskin Henry (Josephine) lawyer h 1136 Beacon  
Sisters of Notre Dame 19 Homer  
Sjoblom John S painter rms 10 Davis av  
Skeete Richard letter carrier 1354 Beacon  
Skelly Joseph B (Minnie) chauffeur h 118 Davis av  
Skillings Dorothy bds 46 Babcock  
"Katherine D Mrs h 46 Babcock



FOR STORM WINDOW FASTENERS  
**USE MERRILL'S** SHADES  
AND  
Fact'y Cambridge; First & Thorndike  
Sts., **SCREENS**

**M. MALMROSE, Painting & Decorating**  
Tel. 4841 Brookline  
**288 HARVARD ST. BROOKLINE, MASS.**

BROOKLINE [1918] DIRECTORY

421

**Skillings**

- "William E mgr B h 46 Babcock  
Skilton Alice h 1223 Beacon  
"A M Mrs h 1223 Beacon  
"Mabel I bds 1014 Beacon  
"S Henry (Elizabeth A) h 1014 Beacon  
"S Henry Jr clerk B bds 1014 Beacon  
Skinner Cecil M student bds 28 Webster  
"George E Mrs h 19 Euston  
"Helen student bds 28 Webster  
"John F (Bernice) pullman conductor h 807 Washington  
"Irrigation Co 33 Station  
"Ross C h 1677 Beacon  
"William C (Maud C) salesman h 28 Webster  
Slack Amy bds 198 Harvard  
"Ezra A Rev (Adeline) h 198 Harvard  
"Howard E student bds 198 Harvard  
Slade Annie B widow Wilbur L h 164 Coolidge  
"Elizabeth bookkeeper bds 164 Coolidge  
"John T (Sarah F) commission merchant h 240 Babcock  
"Walter W optician h 92 University rd  
Slater C Burton salesman B h 1589 Beacon  
"John S (Theresa A) lawyer B h 35 Westbourne ter  
"Mark (Sadie M) whol dry goods B h 1539 Beacon  
"Mary Mrs h 13 Fuller  
"Mayme Mrs bds 14 Homer  
"Olive L teacher b 1589 Beacon  
"T A h 100 Franklin  
Slattery James J florist B h 92 Browne  
"John J (Ellen) driver h 107 Brook  
"John J (Sarah) choreman h 79 Brook  
"Patrick gardener rms 50 Harvard  
Slavin Joseph W (Annie) h 91 Walnut  
Sleeper Alice M widow Alden B h 198 St Paul  
"Ralph H clerk 1324 Beacon h 61 Park  
Slein Edward R (Mary) plumber h 34 Jamaica rd  
Sloan Samuel (Minnie) choreman h 137 Boylston  
Slocomb Walter J (Marie W) salesman h 805 Washington  
Slocum Elmira bds 375 Harvard  
"Eva bds 395 Harvard  
"Isaac M (Celia G) mill agent h 375 Harvard  
Slovensky Harry tailor 141 Cypress h at Boston  
Small Charles S engineer Pierce bldg h 278 Harvard  
"D Philip (Carrie I) investments 53 State B h 72 Toxteth  
"Eliza S stenographer 1318 Beacon bds 208 Winthrop rd  
"Frank E plumber 1629 Beacon h 1 Washburn pl  
"Harold W (Alice) h 17 Parkman  
"Leslie C (Rosamond) clerk h 7 Elm  
"Merton engineer 8 Flora h at Boston

**LEWANDOS**  
**Dyers and Cleansers**  
1310 Beacon Street (Coolidge Corner) Telephone 5030

## BROOKLINE ORIENTAL RUG CO.

M. S. Shukloian, Prop.

ORIENTAL AND DOMESTIC RUGS AND CARPETS

Expert Weaving, Repairing and Cleaning

1646 Beacon St.,

Brookline

Tel. Connection

### 422 BROOKLINE [1918] DIRECTORY

- Smallman Arthur A (Myrtle B) reporter Globe B h 185  
Davis av  
Smiley Fannie A widow Warren N b 61 Greenough  
"Robert A deputy sealer rm 14 Town Hall  
"William H Mrs h 9 Clinton rd  
Smith Adolph cabinet maker rms 69 School  
"Albert bds 48 Kent  
"Albert E (Lillian) h 2 Gardner rd  
"Andrew (Ellen) shipper h 201 High  
"Anna A teacher Edward Devotion school bds 22 Wins-  
low rd  
"Annie Mrs h 38 Pearl  
"Archer G (Eleanor) h 48 Salisbury rd  
"A Howard (Caroline) h 503 Boylston  
"A Ledyard (Augusta O) vice pres Eastern Talcum Co h  
66 Marshall  
"A Otis (Lida E) salesman h 168 Kent  
"Arthur E h 229 Harvard  
"Barnet (Dora) cabinet maker h 43 Verndale  
"Bryant G (Anna) automobile B h 279 Clark rd  
"B Belle Mrs rms 1063 Beacon  
"Carl A teacher Practical Arts school h at Medford  
"Caroline Mrs h 31 Station  
"Caroline M bds 89 Aspinwall av  
"Catherine E bds 201 High  
"Cecil E b 135 Addington rd  
"Charles A student bds 505 Chestnut Hill av  
"Charles J nurse bds 172 Mason ter  
"Charles G (Mary L) lawyer B h 505 Chestnut Hill av  
"Charles L mgr bds 233 Aspinwall av  
"Charles L (Charlotte) wholesale clothing B h 195 St  
Paul  
"Charles W (Caroline E) h 89 Aspinwall av  
"Clara J nurse bds 172 Mason ter  
"Clarence dentist bds 101 Naples rd  
"Clarence B (Cora A) woolens 105 Chauncey B h 1471  
Beacon  
"Clarence S (Bertha J) locksmith 310a Washington h 11  
Waldo  
"Clifford P (Myrtle H) writer and teacher B h 16 Corey  
rd  
"\*Coburn clothing 77 Bedford B h 1547 Beacon  
"Conrad A (Pearl C) automobiles h 51 Winchester  
"C Wesley (Helen) granite B h 117 Naples rd  
"David D (Margaret) plumber 22 Cypress place h do  
"Dora E h 6 Stedman  
"Dorothy H stenographer bds 20 Searle av  
"Dorothy M clerk 1324 Beacon bds 123 Brook  
"Edna L bds 66 Marshall  
"Edward apprentice bds 214 Freeman

## Metropolitan Coal Co.

General Offices : 20 Exchange Place, Boston

Brookline Office, Morss Avenue and Washington St.

All Orders Promptly Delivered.

Orders for House Coal respectfully Solicited.

**ELIOT B. SHEPARD**  
**ELECTRICAL CONTRACTOR**

244 Harvard St. Tel Brookline 864 Coolidge Corner

BROOKLINE [1918] DIRECTORY

423

**Smith**

- "Edward C (E Gene) h 5 Winchester
- "Edward D engineer h 71 School
- "Edward H clothing B h 53 Dwight
- "Edward R (Clara M) clothing 77 Bedford B h 1547 Beacon
- "Effie L Mrs h 20 Searle av
- "Elizabeth Mrs rms 21 Winchester
- "Elizabeth widow Walter C h 260 Fisher av
- "Ermina Mrs h 9 Sewall av
- "Ernest H W (Annie J) teamster h 21 Hart
- "Francis L clerk B bds 126 Cottage
- "Frank E (Emily) shoes B h 6 Stedman
- "Frank G (Margaret E) trustee h 519 Washington
- "Frank J (Helen G) broker h 144 Coolidge
- "George C (Alice) physician B h 369 Tappan
- "George D dye merchant B h 354 Tappan
- "George D operative bds 10 Homer
- "George Ferguson (Ann) h 99 High
- "George T (Nettie W) h 15 Englewood av
- "George H chauffeur bds 31 Station
- "George W (Mary C) auditor h 21 Strathmore rd
- "George W (Carrie) insurance B h 47 Manchester rd
- "Gertrude C widow Dr Winfield S h 189 Clinton rd
- "Gladys L bds 279 Clark rd
- "Gladys M h 50 Lancaster ter
- "Gwendolyn bds 25 Stearns rd
- "G Wildes (Ina C) ladies' garments B h 21 Addington rd
- "Harold Paige (Gertrude) shoes B h 33 Dwight
- "Harry optician bds 43 Verndale
- "Harry E (Martha B) carpenter h 32 Linden
- "Harry W (Grace D) insurance h 5 Winchester
- "Helen D h 1799 Beacon
- "Helen G bds 260 Fisher av
- "Henry A h 37 Clafflin rd
- "Henry C (Mary A) bds 40 Atherton rd
- "Henry Dutton h 14 Hamilton rd
- "Henry E (Katherine) h 1491 Beacon
- "Herbert B bds 112 Franklin
- "Herbert H (Annie L) plumber 382a Harvard h 28 Atherton rd
- "Herbert W chauffeur h 3 High st pl
- "Horace L Mrs h 677 Washington
- "H Monmouth chemist B h 25 Cotswold rd
- "James W (Ruth F) gen supt h 16 Hamilton rd
- "John A chauffeur bds 41 Harvard
- "\*John H driver bds 21 Hart
- "John J (Catherine M) architect B h 1862 Beacon
- "John W at U S weather bureau B h 16 Kenwood
- "Joseph A (Catherine) laborer h 214 Freeman

**REAL LACES LEWANDOS**

Cleansed to look like New

1310 Beacon Street

Mended like New

(Coolidge Corner) Telephone 5030

# Frank A. Russell

Sells and Rents Brookline

**REAL ESTATE**

Phone Brookline 1750

424

BROOKLINE [1918] DIRECTORY

## Smith

- "J Gibbs lumber h 50 Lancaster ter
- "Kate M bds 1514 Beacon
- "Kenneth P autos B bds 279 Clark rd
- "Lawrence bds 32 Kilsyth rd
- "Lila H teacher Heath school h 16 University rd
- "Letia H h 683 Washington
- "Lillie C teacher High school h 1 Winchester
- "Lucy A Mrs h 1589 Beacon
- "Lucy A H h 199 Winthrop rd
- "L Waldo (Alice) h 1647 Beacon
- "Marcell N (Nellie) jeweler 52 Summer B h 51 Babcock
- "Maria C widow Thomas P h 162 Walnut
- "Mary bds 214 Freeman
- "Mary A Mrs h 16 Clafflin rd
- "Mattie E widow Eben h 79 Gibbs
- "Mildred F stenographehr bds 20 Searle av
- "M F J Mrs bds 5 Irving
- "Nellie teacher B h 103 Stedman
- "Nellie H widow George G h 354 Tappan
- "Norman B (Dorothy H W) insurance B h 177 Babcock
- "Pauline Mrs b 172 Buckminster rd
- "Payson (Carrie E) State supt Schools h 1805 Beacon
- "Percy E stockman h 37 Perry
- "Portia widow Horace L h 677 Washington
- "Ralph K (Violet) osteopath h 135 Addington rd
- "Randolph A (Alice) mgr h 130 Fuller
- "Robert chauffeur bds 44 Harris
- "Robert D (Anna J) supt rm 219 South station B h 57  
Kenwood
- "Robert V (Dora S) carpenter h 30 Perry
- "Russell E chauffeur bds 32 Linden
- "Theo (Mildred McK) leather h 79 Gibbs
- "Wallace B (May E) stenographer h 40 Bowker
- "Walter B student bds 260 Fisher av
- "Walter E (Grace M) h 1909 Beacon
- "Walter L (Annie) foreman C S Sargent h 126 Cottage
- "Walter W electrician bds 10 Homer
- "William (Jane) choreman h 18 Tabor pl
- "William Jr mnci 1320 Beacon h at Dorchester
- "William A (Frances) blacksmith h 10 Homer
- "William D (Emily Ballard) physician 99 Commonwealth  
av Boston h 20 Harrison
- "William E h 115 University rd
- "William F (Louise) h 25 Stearns rd
- "William G (Marion R) h 32 Kilsyth rd
- "William H (Emily) choreman h 33 Kent sq
- "William H (Johanna) chauffeur h 7 High st pl
- "Willie motorman h 25 Aspinwall av

**JOHN E. COUSENS COAL CO.**

Tel.

**BROOKLINE**

**791 Commonwealth Avenue 1720**



# RHODES BROS. CO. GROCERIES and PROVISIONS

10 and 11 HARVARD SQUARE - - - BROOKLINE

170 to 174 MASSACHUSETTS AVENUE - - BOSTON

BROOKLINE [1918] DIRECTORY 425

## Smith

- "Worthington automobiles bds 156 Naples rd  
"see Smyth  
Smoot Harold K (Marion D) h 131 Carlton  
Smyser Frances H Mrs h 217 Harvard  
"Frederic Hawley student M I T bds 217 Harvard  
Smyth Beatrice bookkeeper 9 Sewall av bds at Boston  
"D Campbell (Alice G) physician B h 56 Marshall  
"Mary J music teacher 241 Boylston h do  
"P Somers eye specialist B h 132 Pleasant  
"—— h 217 Washington  
Snell Cullen B (Catherine) h 74 Davis av  
"Margaret widow William C h 11 Waverley  
Snow Albert S (Frances M) rear admiral U S N h 12  
Gorham av  
"Beatrice b 109 Dean rd  
"Clotilde K Mrs h 87 Francis  
"Daniel K (Clara) banker 53 State B h 195 Walnut  
"Edith H instructor of music public schools bds 56 Thorn-  
dike  
"Edward M salesman h 1822 Beacon  
"Elizabeth M Mrs dressmaker 1073 Beacon h do  
"Franklin A (Grace) contractor 79 Milk B h 199 Dean rd  
"Henry Curtis bds 195 Walnut  
"Homer M bds 1073 Beacon  
"Lydia J Mrs h 1090 Beacon  
"Mabel E teacher High school bds 12 Gorham av  
"Walter H U S N bds 1073 Beacon  
"William L (Carrie) teacher High school h 1577 Beacon  
"William M Mrs h 87 Gardner rd  
Snyder Abner J cigars 108 Washington h at Boston  
"Caroline Miss h 50 Cameron  
"George L (Mary E) buyer B h 705 Hammond  
"Julius (Sylvia H) florist B h 106 Westbourne ter  
"Louise S Mrs h 1870 Beacon  
Soderstrom Henry M (May) salesman h 189 Ranson rd  
"Frances V bkpr bds 43 Oakland rd  
"Leo driver bds 43 Oakland rd  
"Michael Jr contractor 22 Hart bds 28 Oakland rd  
"Thomas hostler town stable h 43 Oakland rd  
Solomon Arthur salesman 66 Beals  
"Eph (Lillian) clothing B bds 84 Fuller  
"Jacob (Ida M) leather B h 81 Gibbs  
"Pauline G Mrs bds 20 Amory  
Somers Bertram insurance rms 360 Harvard  
Somerset House 2 Harvard sq  
Somerville Helen h 6 Stedman  
"Maxwell Mrs h 19 Fairbanks  
Somes Elizabeth W bds 168 Winchester  
"George H (Louise W) grocer B h 18 Evans rd

**LEWANDOS** Dresses Dyed and Cleansed  
WHOLE OR RIPPED

Our own motors call for and deliver packages  
1310 Beacon Street (Coolidge Corner) Telephone 5030

# WILLIAM E. McCOY & CO. Real Estate and Insurance

OFFICES: { 451 Old South Bldg., Boston  
1345 Beacon Street, Brookline

426

BROOKLINE [1918] DIRECTORY

## Somes

- "John E Jr (Harriet) architect) B h 93 Center  
"John E Mrs h 168 Winchester  
"Mazie D bds 18 Evans rd  
Sommers Frank h 1501 Beacon  
Sondheim Arthur A (Eva F) lawyer B h 46 Williams  
"Philip J (Jessica R) lawyer 305 Old South bldg B h 52  
Vernon  
Sonnabend Maurice (Jennie) jeweler h 105 Winchester  
Soren Helene h 109 Rawson rd  
"Walter (Madeline H) lawyer 554 Old South bldg B h 77  
Salisbury rd  
Soule Augustus (Marjorie) h 1070 Beacon  
"Caroline G h 187 Walnut  
"Charles C Mrs h 261 Walnut  
"Frederick W dry goods B h 40 Coolidge  
"Helen L teacher Michael Driscoll school h 40 Coolidge  
"Helen M widow William H H h 40 Coolidge  
"Horace H (Adeline) insurance 145 Milk B h 371 Walnut  
"Mary bds 2 Wellington ter  
"Mary H h 66 Marshall  
Southard Louis O (Nellie) lawyer 73 Tremont B h 21  
Francis  
"L Keith mgr B h 16 Parkman  
Souther Clarence V h 145 Longwood av  
"George A clerk h 10 Marion terrace  
"G Frances student bds 145 Longwood av  
"Sarah I widow George h 10 Marion ter  
Southwick Henry L pres Emerson College B h 281 Tappan  
"John L (Carolyn) h 208 Fuller  
"Mildred student bds 281 Tappan  
"Ruth student bds 281 Tappan  
Southworth Helen bds 207 Aspinwall av  
"Madeline sculptor bds 207 Aspinwall av  
Spafford Sophia A Mrs bds 16 Williams  
Spalding Elizabeth C and Grace M b 39 Garrison rd  
"Elizabeth I Mrs h 39 Garrison rd  
"Harriet R died June 30 1917  
"Josephine S widow John V h 358 Tappan  
"Merrill (Lucretia) real estate h 255 Walnut  
"Richard W h 16 Garrison rd  
"see Spaulding  
Spangler John G (Helen) h 95 Centre  
Sparhawk Frances C bds 12 Kent  
Sparks Thomas W janitor Town Hall bds 11 Holden  
Sparrow Albert W (Grace H) dry goods 76 Chauncey B  
h 1140 Boylston  
"Marjorie bds 1140 Boylston  
Spaulding Abner C (Sarah J) h 9 Summit av  
"Alice H teacher High school bds 9 Summit av

**When you learn the full use of your Directory,  
you will appreciate its value as one of the  
best tools in your business**

# FRANK GAIR MACOMBER INSURANCE

151 MILK STREET

BOSTON

BROOKLINE [1918] DIRECTORY

427

## Spaulding

"Charles H Rev h 87 Evans rd

"Frederick M (Elise) physician h 87 Evans rd

"Henry G Rev (Jane L) h 1470 Beacon

"Henry Plympton (Margaret H) artist h 32 Salisbury rd

"Huntley N (Harriet) leather board B h 1080 Beacon

"see Spalding

Spear Arthur P (Grace C) artist h 156 Winchester

"Marion W Mrs h 71 Salisbury rd

"Robert laborer h 34 Flora

Speare Frank P mfg h 179 Babcock

**SPENCE BELL & CO** stained glass 90 Canal Boston

See page 24

Spencer Ada Lois bds 17 Harris

"Arthur E (Eva L) shoe mfg h 24 Euston

"Arthur W (Kate W) vice pres 1 Harvard h 100 Columbia

"Charles A W (Dora A W) pres Riverdale Press 1 Har-  
vard h 17 Harris

"Frederick E (Helen) carpenter h 306 Washington

"Isabell Mrs h 10 Sewall avenue

"Martin E station agt Longwood Station h at Boston

"\*Norman C, U S N h 12 Shailer

"Roland W (Margaret) h 7 Euston

"Warren W C (Ida E H) physician 1888 Beacon h do

Sperry G Harry (Catherine) mgr h 10 Browne

"Ida B Mrs bds 29 Winchester

"Minnie N Mrs died Dec 16 1917

Spillane James P treas B h 67 Beals

"James P Jr bkpr 67 Beals

"Margaret widow John bds 127 Eliot

"Walter A decorator bds 67 Beals

Spiller Harry C banker 27 State h 1471 Beacon

"Ida E h 1471 Beacon

Spinney Arthur L (Maud) chauffeur h 68 Pearl

"D Frederick dentist 1330 Beacon h 118 Pleasant

"Harriet T widow George h 16 Park Drive ter

"Helen P bds 16 Park Drive ter

"Mary A h 16 Park Drive terrace

"Sarah A Mrs h 118 Pleasant

Spitz Abraham P (Mirriam) bkpr B h 15 Coolidge

"Edna bds 1455 Beacon

"Fannie widow Theodore P h 1455 Beacon

"Gertrude h 1455 Beacon

"Irene C bds 50 Thorndike

"Isaac D (Bertha C) dressmaker B h 50 Thorndike

"\*Julian, U S A bds 50 Thorndike

"Richard J bds 50 Thorndike

"Seymour chemical eng bds 50 Thorndike

Spofford Charles M consulting engineer h 61 Colbourne  
crescent

## LEWANDOS

1310 Beacon Street  
(Coolidge Corner) Telephone 5030

## Carpets and Rugs

Cleansed by Steam or  
Naphtha Beaten Taken up  
Put down

## KING AUTO SUPPLY COMPANY

Auto Supplies, Vulcanizing, Hardware, Keys Made,  
Glass. 207 WASHINGTON ST., Tel. Brookline 401

428

BROOKLINE [1918] DIRECTORY

### Spofford

- "Christine bds 61 Colbourne crescent  
"Harriet U widow John F h 107 University rd  
"Josephine B Mrs h 683 Washington  
Spooner Arthur E (Pansy M) draftsman rm 11 Town  
Hall h 15 Linden  
Sprague Charles (Ellen) banker 147 Milk B h 32 Allerton  
"Edwin L h 31 Longwood avenue  
"Eleanor bds E D Brandegee's, Faulkner Farm, off New-  
ton near Grove  
"Ellen R Mrs h 1253 Beacon  
"Lucius K (Electa) h 15 Green  
"Marion bds Faulkner Farm, off Newton near Grove  
"Mary E Mrs h 27 Cypress place  
"Mary S h 66 Marshall  
Spring Arthur L died Jan 21 1918  
"Fannie widow Arthur L h 474 Chestnut Hill av  
"Frederick W Mrs h 3 Lennox Hall Richmond court  
"Marion h 38 Linden  
"Minnie R widow Charles F h 11 Devotion  
"Ophelia h 38 Linden  
Springer Jacob J clerk 279 Harvard h Dor  
Sprinsky Francis bookkeeper 20 Wash h 20 Revere  
Sproules Mary K Mrs h 83 Francis  
Sprout Susie T teacher of domestic science public schools  
h at Natick  
"William B (Margaret L) lawyer B h 86 Addington rd  
Squarebrigs W J dentist B h 9 Sewall av  
Squire Ernest O h 87 Browne  
"George Mrs bds 91 Centre  
"John P (Annie D) pork 25 F H Market h 70 Marshall  
"Meriel bds 70 Marshall  
Stacho George shoe repairer 2 Pleasant h S Boston  
Stack Constance L bds 1782 Beacon  
"Grace H bds 1782 Beacon  
"James J Mrs h 1782 Beacon  
"Lenore M bds 1782 Beacon  
"Michael J (Ellen) laborer h 14 Perry  
"Mollie J bds 1782 Beacon  
Stafford Earle (Edith A) h 27 Elm  
Stanfield Annie bds 23 Searle av  
"\*Harry R police h 41 Waverly  
"Maria A widow Robert h 41 Waverly  
"\*Robert A bds 23 Searle av  
"Robert J (Catherine) hoseman Combination B h 23  
Searle av  
"William J clerk 528 Heath h at Newton Centre  
Stanford Bernard driver bds 15 Davis av  
"Jane telephone operator bds 15 Davis av  
"Mary widow Thomas h 15 Davis av

**M. MALMROSE, Painting & Decorating**  
Tel. 4841 Brookline  
288 HARVARD ST. BROOKLINE, MASS.

# W. J. GALLAGHER

## PLUMBING — HEATING

Tel., Shop, Brookline 3631

1376 BEACON ST.

Tel., Res., Brighton 1357-M

BROOKLINE

BROOKLINE [1918] DIRECTORY 429

### Stanford

"Nora bkpr bds 15 Davis av

Stanislaus Henry H (Gladys F) prof of music h 1862  
Beacon -

Stanley Donald C bds 757 Washington

"James N (Caroline Z) cutlery mfr h 757 Washington

"Vincent C (Florence) h 1100 Beacon

Stanton John E (Margaret E) h 1476 Beacon

Stanwood Edward h 76 High

"Henry B (Adelaide) insurance h 1020 Commonwealth av

Staples Elmer E (Anne) at Hotel Touriane B h 177 Win-  
throp rd

"Henry C (Flora) nsurance h 128 Pleasant

"John N (Margaret) vice pres United Drug Co h 89 Ma-  
son terrace

Star Lucy P Mrs h 1359 Beacon

Starbuck Ella bds 1437 Beacon

Stark William J (Minnie) salesman h 49 Harris

States George W h 59 Marion

Stearns Abby C Mrs h 11 Vernon

**STEARNS A T LUMBER CO** The 166 Devonshire, 19  
Federal and 1 Sudbury Boston and 98 Taylor Ne-  
ponset See page 19

"Charles H (Anna M) Assessors' Office Town Hall and  
pres Brookline Savings Bank h 265 Harvard

"Ethel widow Charles h 1253 Beacon

"Frank A (Ethel B) architect h 15 John

"Frederick M (Julia M) lumber B h 37 Circuit rd

"Georgia H bds 11 Vernon

"James P h 31 Pleasant

"James P 2nd bds 31 Pleasant

"John G died Sept 16, 1917

"Richard H (Frances G) dry goods B h 355 Buckminster  
road

"Richard H Sr Mrs h 1694 Beacon

"\*Roland D (Beatrice) lumber h 47 Crafts rd

"William B broker h 43 Pleasant

"William H (Jessie E) h 24 Euston

Stebbens Monica Mrs hairdresser 1352 Beacon h at All-  
ston

Stebbins Elizabeth M teacher Edward Devotion school  
rms 1437 Beacon

"George F h 1093 Beacon

Stedman Anne B bds 27 Irving

"Henry R physician 48 Beacon B and supt Bournemouth  
Hospital end South st h 27 Irving

"Mabel bds 27 Irving

"Mary C Mrs h 10 Auburn Courts

Steele Clara S Miss h 55 Naples rd

"Emma F Mrs boarding h 60 Park

## LEWANDOS

1310 Beacon Street

(Coolidge Corner) Telephone 5030

DYE OR CLEANSE ALL  
FABRICS USED IN THE  
HOME AND CLOTHING  
FOR MEN WOMEN AND  
CHILDREN

**George W. Johnston**  
**Real Estate 1299 Beacon St.**  
 TELEPHONE 2190

430 BROOKLINE [1918] DIRECTORY

**Steele**

- "Eva teacher bds 55 Naples rd
- "F R Carnegie (Lydia A) accountant B h 9 Hyslop
- "George F (Mabel) electrical engineer B h 1056 Beacon
- "Katherine bds 55 Naples rd
- "Wilbur D writer bds 231 St Paul
- Steele Ellen E widow Edward h 105 Gardner rd
- STEEVES WILFRED L** (Martha J) hardware 1361 Beacon h 24 Stedman See inside back cover
- Stein M & Co (Carle and Philip Krensky) provisions 242 Harvard
- Steinert Russell (Louise) pianos h 25 Clinton rd
- Steinmetz Spencer J (Emma G) mgr B h 31 Evans
- Stephens Frank G real estate bds 66 Columbia
- "\*Karl C, U S A bds 66 Columbia
- "Margaret J bkpr 6 Walnut h 175 Washington
- "Vannie Mrs h 66 Columbia
- Stephenson Benjamin T Mrs h 61 Park
- Stern Arthur C (Aurelia) shoes h 128 Pleasant
- "Benjamin (Hattie) furniture B h 77 Beals
- "Doris h 93 Fuller
- "Jacob L (Elsie) leather B h 3 Fuller
- "J L Mrs h 93 Fuller
- "Louise B M bookkeeper 65 Kent bds at Somerville
- Stetson Ada F Miss h 1795 Beacon
- "Annie Mrs rms 1083 Beacon
- "John A (Julia) coal B h 1253 Beacon
- "John G Mrs h 1470 Beacon
- "John N S (Ethel W) mgr B h 59 Pleasant
- "Marion h 1470 Beacon
- Stevens Aaron E (Bessie) janitor 124 Babcock h do
- "Alexander plumber 192 Washington b 175 Wash
- "Alice A and Mary E h 458 Heath
- "Alice B h 6 Auburn ct
- "Bella clerk B bds 175 Washington
- "Carl H chauffeur h 83 Harvard
- "Charlotte L bds 19 Shailer
- "Edith bds 1011 Beacon
- "Edward L bds 1011 Beacon
- "Elizabeth Mrs h 82 Babcock
- "E Avery (Lillian) h 90 Cypress
- "Florence operative bds 175 Washington
- "Frank H (Caroline) treas B h 25 Alton pl
- "Frank H Jr clerk B bds 25 Alton pl
- "George C (Ray R) salesman B h 1834 Beacon
- "Gertrude h 1501 Beacon
- "Gordon M h 783 Washington
- "G Radcliffe bds 1834 Beacon
- "Harold L (Ethel S) mgr h 19 Shailer
- "Harry (Carrie L) insurance h 11 Warwick rd

**The Directory to a business man is as essential  
 as a Dictionary to the student**

# J. P. MACKEY, Hardware and Roofing

AUTOMOBILE SUPPLIES

Special Attention Given to Repairing Roofs

HARVARD SQUARE

Tel. 292

BROOKLINE

BROOKLINE [1918] DIRECTORY

431

## Stevens

- "Herbert E (Marie W) pay inspector U S N h 147 Longwood avenue  
"Horace H (Edith K) at 24 Milk B h 1011 Beacon  
"Horace S bds 1011 Beacon  
"Inez C Mrs h 24 University rd  
"James W (Agnes) h 9 Summit av  
"John E mechanical engineer h 32 Webster  
"John N (Leala) mfr B h 40 Prescott  
"Josephine bds 1011 Beacon  
"Leo C (L C Stevens & Co) 1626 Beacon h at Allston  
"Lester F (Harriet) shoes B h 32 Manchester rd  
"Louise A nurse bds 24 University rd  
"L C & Co (Leo C Stevens) upholsterers 1626 Beacon  
"Margaret bookkeeper bds 175 Washington  
"Margaret widow Alexander h 175 Washington  
"Mary A widow Frank W h 81 Pearl  
"Parker G h 50 Garrison rd  
"Richard E (Alice H) musician h 54 Vernon  
"Samuel W (Jennie) broker 53 Congress B h 8 Druce  
"Sidney (Edith H) Ludlow Valve Mfg Associates h 1  
Mason  
"Willard H (Edith B) automobiles B h 10 Evans rd  
Stevenson Annie B died Oct 13 1917  
"Bertha h 25 Alton place  
"Eben J real estate bds 1478 Beacon  
"Edwin S automobile repairing 81 Boylston h at Allston  
"Frances G h 94 Upland rd  
"Grace widow James h 1478 Beacon  
"James S (Etta) chauffeur h 33 Aspinwall av  
"Paul E Mrs h 50 Vernon  
"Paul E Jr bds 50 Vernon  
Steverman Benjamin J (Selina M) (Steverman & Gibbons)  
h 12 Linden place  
**STEVERMAN & GIBBONS** (Benjamin J Steverman and  
Alger E Gibbons) electricians 264 Washington See  
under Electricians  
Stewart Alexander (Stewart & Moser) b 93 Harvard  
"Alice M bds 80 Winchester  
"Allison V (Ida G) publisher B h 73 Longwood av  
"Catherine M clerk bds r 41 Brookline av  
"Charles N (Blanche B) h 58 Dwight  
"Edward J (Helena F) mfr h 54 University rd  
"George W musician h 81 Ivy  
"James (Margaret J) agent 221 Washington h 80 Win-  
chester  
"James R (Ella) blacksmith h 93 Harvard  
"John (Margaret) laborer h 17 Morss av  
"Mabel N bds 80 Winchester

**GREGORY & BROWN CO.**  
Importer and Interior Decorators  
6 HAMILTON PLACE, BOSTON, MASS.

Opposite Park Street Church

Telephone Fort Hill 526

Paper Hangings and Fabrics, Draperies, Upholstering,  
Furniture, Carpets, Paintings, Decorating. Bedding to  
order and remade.

## LEWANDOS

Dyers Cleansers Launderers

1310 Beacon Street (Coolidge Corner)

## Gloves Cleaned

10c PER PAIR FOR  
ALL LENGTHS

Telephone 5030

## KING AUTO SUPPLY COMPANY

Auto Supplies, Vulcanizing, Hardware, Keys Made,  
Glass. 207 WASHINGTON ST., Tel. Brookline 401

432 BROOKLINE [1918] DIRECTORY

### Stewart

- "Maude widow Robert F h 93 Harvard  
"Ralph A (Mary G) lawyer 508 Sears bldg B h 102 Dean road  
"Rose musician bds 81 Ivy  
"Samuel (Una C) shipper B h 306 Washington  
"Webster R bds 6 Clafflin rd  
"William bds 15 Winthrop rd  
"William (Ethel) laborer h 10 Roberts  
"William H (Minnie K) h 6 Clafflin rd  
**STEWART & MOSER** (Alexander Stewart and Dugal Moser) upholsterers 5 Washington See page 14  
"see Stuart  
Stickney Henry A (Mary) h 87 Fuller  
"William H (Alice P) banker B h 47 Salisbury rd  
Stiebel Hiram H (Emma) h 1501 Beacon  
"Vera bds 1501 Beacon  
Stiles Noel W (Sarepta E) h 243 Mason ter  
Still Maria Mrs h 90 Highland rd  
Stimpson Andrew J (Estella) tailor h 22 University rd  
"Donald (Eleanor W) treas B h 50 Kenwood  
Stimson Alvah L (Margaret) h 79 Park  
"Edna bds 1 Winchester  
"Henry E insectides B h 356 Harvard  
"Louise bds 1 Winchester  
"Mary A bds 356 Harvard  
Stinchcomb Clara h 1730 Beacon  
Stirling Margaret A W h 359 Tappan  
Stitt George E (Sarah) lieutenant of police h 37 Elm  
"Ida E widow Albert H h 29 Elm  
"William J (Elizabeth) deputy chief engineer BFD 140 Washington h 27 Elm  
Stocker Malcolm G (Maude A) draftsman rm 25 Town Hall h 48 Kent  
Stockman Isabel C widow Vernon F h 58 Aspinwall av  
Stockwell William laborer h 80 Brookline av  
Stoddard Mary Mrs bds 310 Tappan  
"T Lothrop (Mary H) h 310 Tappan  
Stodder Emily B teacher bds 72 Walnut  
"Frank F (Mattie B) shoes B h 28 Babcock  
"Harriet B teacher William H Lincoln school h 72 Walnut  
"Isabella B widow Henry F h 72 Walnut  
Stone Anna B widow Philip S h 21 Monmouth ct  
"Arthur W (Cora W) chaplain U S N h 120 Pleasant  
"Bros (Louis and Nathaniel) men's furnishings 1340 Beacon  
"Caroline W h 83 Stearns road  
"Charles H (Mary E) teacher B h 38 Webster  
"Charlotte B bds 1863 Beacon  
"Edward H bkpr bds 153 Kent

**LAST YEARS DIRECTORY** is as valuable  
as a last years Almanac  
It may send you miles out of your way



<b>V I S I T</b>	<b>RESERVOIR GARAGE</b>	<b>T E L 6232</b>
	Brooklines Finest	
	Limousines and Touring Cars	
	Chestnut Hill Ave., cor. Beacon, Brookline	

BROOKLINE [1918] DIRECTORY

433

**Stone**

- "Everett E (Fannie A) public service com h 1863 Beacon
- "Frank J electrician B bds 1890 Beacon
- "Galen L (Carrie) broker 87 Milk B h 149 Buckminster rd
- "Ingersoll B bds 23 Prescott
- "Ira A cotton waste h 103 Winchester
- "J Nelson (Lillian) banker h 1681 Beacon
- "Louis (Stone Bros) 1340 Beacon h at Chelsea
- "Lucy B widow Richard h 23 Prescott
- "Malcolm B (Marion) treas B h 79 Carlton
- "Mary G bds 23 Prescott
- "Nathaniel (Stone Bros) 1340 Beacon h at Chelsea
- "\*Robert G bds 149 Buckminster rd
- "Scott D (May Belle) wool h 1815 Beacon
- "Sibyl Kent bds 21 Monmouth ct
- STONEHOUSE WILLIAM G** (Geneva M) furniture mover 9 Ackron rd h do See page 17
- "William P (Lillian) automobiles h 1811 Beacon
- Stoneman John H (Emilia M) painter h 147 Brook
- "Katherine C h 14 Wellman
- Storey Arthur G clerk 1324 Beacon h 59 Brook
- "Marianna T h 175 Walnut
- "Susan T h 175 Walnut
- Storrow Charles (Agnes) h 112 High
- Storrs Leonard K Rev h 56 Greenough
- "Maria bds 56 Greenough
- Stover Leona M Mrs h 26 Linden pl
- Stow Marvin E h 40 Babcock
- Stowe Florence h 11 Verndale
- "Griswold (Maud S) rubber mfr B h 182 St Paul
- "Louise B Mrs h 1867 Beacon
- Stowell Florence widow Henry B h 1101 Beacon
- \*Strachan Joseph (Mary L) lieut U S N h 33 Oakland rd
- Straine Alexander (Mary) helper 84 Harvard h 92 Brookline av
- "Alexander janitor h 144 Cypress
- "Annie E widow Joseph h 8 Perry
- "\*Joseph F, U S A bds 7 Leverett
- "William H (Catherine A) foreman 8 Flora h 14 Pearl
- Stranaghan Alexander (Minnie) lab bds 380 Washington
- Stranahan Anna R bds 1514 Beacon
- "Joseph (Margaret) lieut Ladder No 1 B F D h 380 Washington
- "M Elizabeth widow Robert A h 1514 Beacon
- Strater Francis A h 50 Sunset rd
- "Theodore G (Ethel B) brass foundry B h 97 Centre
- "Isaac M (Clara) real estate B h 1482 Beacon
- Strauss Aaron L (Bessie) corrugated paper h 3 Alton pl
- "Harold R bds 1482 Beacon
- "Leon (Irene) h 16 Crowninshield rd

**OSTRICH FEATHERS**  
 Curled Cleaned Dyed  
**OLD FEATHERS MADE**  
**INTO BOAS**

**LEWANDOS**  
 1310 Beacon Street  
 (Coolidge Corner) Telephone 5030

**THE BROOKLINE TOWNSMAN** \$1.50  
A YEAR

"Your Paper in Your Town"

87 WASHINGTON STREET  
W. D. ALLEN, Business ManagerTel. Brookline 2186  
V. G. BYERS, Editor

434

## BROOKLINE [1918] DIRECTORY

Street Frances G bds 14 Marshall  
"George E bds 14 Marshall  
"Gerald G E (Emma L) real estate B h 14 Marshall  
Strickland Sidney T (Elsie) architect B h 43 Hedge rd  
Strom Algot A blacksmith h 37½ Harvard  
"Marie E h 176 Winthrop rd  
\*Strong Henry T (Isabella) bds 103 Francis  
"Ira W (Janet F) salesman h 37 Harvard  
"William T (Rose M) teacher h 1463 Beacon  
Stronge Leah M Mrs bds 674 Washington  
"Mildred clerk 366 Washington bds 674 do  
"Roger W salesman bds 674 Washington  
Strongman Charles W H (Edith) h 8 Colbourne Crescent  
Stroyman Maurice h 83 Harvard  
Stuart Catherine Mrs h 237 Washington  
"Charles (Rosa) real estate B h 233 Harvard  
"Charles M (McQueeney & Stuart) bds 237 Washington  
"Clyde W bds 233 Harvard  
"H C Mrs h 447 Washington  
"see Stewart  
Studebaker Clement (Alice) h 16 Prescott  
Stunick Carl salesman rms 124 Harvard  
Sturgis Arthur (Emily D) civil engineer h 10 Elm  
Sturtevant Edward L h 322 Tappan  
"Laura Mrs rms 11 Waverly  
"Maxa P Mrs h 83 Browne  
Stutson Thomas E h 1731 Beacon  
Styffe Nellie Mrs h 295 Tappan  
"Stephen J buyer h 295 Tappan  
Sugerman Benjamin broker bds 8 Euston  
"Solomon M (Lillie H) broker h 8 Euston  
Sughrue Dennis F (Anna) chauffeur h 62 Chestnut  
Sullivan Bridget widow h 34 Flora  
"Catherine widow Jeremiah bds 58 Aspinwall av  
"Charles clerk bds 229 High  
"Cornelius (Sarah) laborer h 69 Pearl  
"Daniel A (Isabel M) men's furnishings h 1774 Beacon  
"Daniel H (Catherine) chauffeur h 229 High  
"Dennis (Mary A) laborer h 95 Pearl  
"Edward student bds 229 High  
"Edward J shoemaker 167 Washington h 48 Cameron  
"Edward J Jr auto repairer h 31 Perry  
"Elizabeth mgr 273 Harvard bds 25 Villa lane  
"Elizabeth E bds 1774 Beacon  
"Elizabeth M milliner bds rear 41 Brington rd  
"Ellen widow James died Oct 8, 1917  
"Ellen R h 15 University rd  
"Ernest clerk N E T & T Co 1318 Beacon h Dorchester  
"Eugene E hostler town stable h 244 Cypress  
"Eugene R laborer bds 244 Cypress

**JOHN E. COUSENS COAL CO.**

Tel.

BROOKLINE

**791 Commonwealth Avenue 1720**

# T. D. WHITNEY CO.

*Everything in Linens*

37-39 Temple Place, 25-39 West St., Boston



BROOKLINE [1918] DIRECTORY

435

## Sullivan

- "Francis J (Nellie) gardener h 334 Clyde
- "Frank A (Ethel) salesman h 201 Rawson rd
- "Helen G h 125 Kent
- "James electrician 700 Washington h 677 do
- "James Jr mgr bds 15 University rd
- "James E (Carlow & Sullivan) h 677 Washington
- "James J h 15 University rd
- "Jeremiah A coachman bds 244 Cypress
- "Jeremiah P chauffeur Larz Anderson's h do
- "John bds 59 Corey rd
- "John (Catherine) chauffeur h 202 Washington
- "\*John J, U S N bds 229 High
- "John D bds 95 Pearl
- "John D salesman bds 15 University rd
- "John F (Georgia G) liquors B h 18 Russell
- "John F (Catherine L) painter 200 Washington h 51  
White pl
- "John J (Mary) motorman h 10 Kendall pl
- "John J letter carrier 1354 Beacon h 58 Aspinwall av
- "John J (Catherine) police h 759 Boylston
- "John J died Dec 29, 1917
- "Katherine L bkpr bds 42 Brook
- "Margaret supt of nurses Bournemouth Hospital bds do
- "Marie T bds 100 Winchester
- "Mary widow John J h 1064 Beacon
- "Mary student bds 58 Aspinwall av
- "Mary widow Cornelius h 14 White pl
- "Mary dressmaker 165 Pond av h do
- "Mary widow Peter h 94 Brookline av
- "Mary H Mrs h 100 Winchester
- "Mary L stenographer bds 1 Brook
- "Michael A engineer h 17 Rice
- "Michael J coachman h 11 Leverett
- "Mortimer Jr (Celia) letter carrier 1 Harvard h 7 Kendall  
place
- "Nora M telephone operator bds rear 41 Brington rd
- "Patrick A chauffeur h 60 Chestnut
- "Patrick J (Helen) driver h 50 Cameron
- "Roger T (Ellen) express B h rear 41 Brington rd
- "Roger W driver bds rear 41 Brington rd
- "Rose B teacher bds 15 University rd
- "Sabina widow Daniel bds 201 Rawson rd
- "Susan C Mrs h 157 Thorndike
- "Thomas A (Ellen) clerk B h 20 High
- "Thomas E (Agnes) town emp h 236 Cypress
- "Timothy B died July 18, 1917
- "William judge Municipal Court B h 9 Clafin rd
- "William F (Annie A) conductor B & A h 1 Brook
- "William H (Margaret G) driver h 221 Washington

## LEWANDOS LAUNDRY DEPARTMENT

Does More Fine Work Than Any Other Laundry

1310 Beacon Street (Coolidge Corner) Telephone 5030

# Harvard TAXI

TEL. 1220  
LIMOUSINE and  
TOURING CARS

436

BROOKLINE [1918] DIRECTORY

## Sullivan

- "William J freestone B h 41 Winslow rd  
"William P (Mary) janitor William H Lincoln school h  
48 Cameron  
Summer Israel (Sarah) tailor 1274 Boylston h do  
Summers Augustus M (Beatrice L) printing B h 690 Wash  
"Horace M bds 690 Washington  
"J Vinton bds 690 Washington  
"Oliver driver 554 Heath h 115 Boylston  
"Robert L shoe mfr h 1514 Beacon  
Summit Hospital 73 Summit av  
Sumner George S h 12 Wellman  
"Herbert R (Grace W) letter carrier 1 Harvard h 144  
Cypress  
"Samuel S (Freida) h 1070 Beacon  
Sundell Philip bds 165 Aspinwall av  
**SUNDELL WILLIAM** (Sarah) painter and paper hanger  
84 Harvard h 165 Aspinwall av See back cover  
Sunshine Laundry 8 Flora  
Surls Alice L widow Joseph K h 5 Winchester  
"Frank L chemist bds 5 Winchester  
"Joseph K physician bds 5 Winchester  
\*Suter Charles R (Martha P) General U S A h 116 War-  
ren cor Welch rd  
"Elizabeth V, Mary E and Martha W bds 116 Warren  
cor Welch rd  
"Grace D teacher bds 116 Warren  
Sutherland Alexander (Mary) chauffeur h 2 Flora  
"Alexander (Elizabeth) mason h 20 White pl  
"\*Alexander D instructor bds 20 White pl  
"Annie J widow John h 1382 Beacon  
"\*C Hale instructor M I T bds 27 Elm  
"Eliza H Mrs bds 233 Harvard  
"Elizabeth h 636 Washington  
"Ira A (Annie) salesman h 27 Elm  
"John P clerk B h 1382 Beacon  
"Kathryn swimming instructor Brookline Public Baths  
bds 20 White pl  
"Margaret A teacher bds 27 Elm  
"Robert (Catherine) gardener h 7 Mulford  
"William E (Priscilla) curtains B h 58 Greenough  
Sutker Solomon (Martha) h 109 Colbourne Crescent  
Sutton David civil engineer 334 Washington h at Waban  
"William H (Elizabeth M) salesman h 91 Fuller  
Svenson Charles rms 8 Harvard sq  
Swain Charles B h 39 Russell  
"\*Edward H bds 45 Auburn  
"Emma E widow John F h 45 Auburn  
"Walter E bds 23 Aspinwall av  
Swan Alton P (Minyn) cement h 201 Winthrop rd



FOR STORM WINDOW FASTENERS  
**USE MERRILL'S**  
Fact'y Cambridge; First & Thorndike  
Sts.,

**SHADES**  
AND  
**SCREENS**

**M. MALMROSE, Painting & Decorating**  
**Tel. 4841 Brookline**  
**288 HARVARD ST. BROOKLINE, MASS.**

BROOKLINE [1918] DIRECTORY

437

**Swan**

- "Edward W asst mgr 24 Simmons B h 195 Winthrop rd
- "Ellen A widow Thomas F h 69 Naples rd
- "Frances bds 69 Naples rd
- "Laura P widow Robert T h 1015 Beacon
- "Margaret bds 69 Naples rd
- "Reuben instrument man rm 25 Town Hall h at Dorches-  
ter
- "Thomas (Margaret) h 246 Cypress
- "W salesman 10 Harvard sq h 23 Aspinwall av
- Swansburg Harold bds 35 Harvard
- "Minnie Mrs h 35 Harvard
- "Reginald M bds 35 Harvard
- Swanson Gustaf (Annie) wood worker h 81 Franklin
- "Peter W painter bds 44 Davis av
- Swartwout Margaret Mrs h 188 Rawson rd
- "Satterlee bds 188 Rawson rd
- Swartz Harry (Mary) photographer h 130 Fuller
- Swasey Emma B h 1223 Beacon
- Sweeney Andrew L (Carrie) clerk h 48 Morss av
- "Annie h 95 Pearl
- "Annie widow Thomas h 92 Brookline av
- "Ellen h 56 Ackers av
- "Joseph T janitor 12 High h do
- "Thomas B banker h 77 Gibbs
- "William (Ethel L) chauffeur h 11 Hurd rd
- Sweet Carl L mgr 13-15 Harvard h 185 Davis av
- "Minnie A h 108 Winthrop road
- "Walter H (Annie) h 12 Marshall
- Sweetland Edward R Rev (Martha) h 45 Bowker
- "Mary social worker bds 45 Bowker
- Sweetser Albert P (Lillian B) shoe mfg h 1895 Beacon
- "Clara M bds 51 Gorham av
- "Frank E Mrs h 15 Goddard av cor Cottage
- "Frank E Jr (Ethel) lawyer B h 85 Cottage c Goddard av
- "\*Homer L student bds 15 Goddard av cor Cottage
- "\*John A (Violet S) h 230 Warren
- "Lillian V bds 1895 Beacon
- Swenson Anna M bds 64 Spooner road
- "Bertha M bds 64 Spooner road
- "Chester Mons bds 64 Spooner road
- "Emma B bds 64 Spooner road
- "Henry plumber 33 Harvard h at Stoneham
- "Jennie A E h 64 Spooner road
- Swett Charles C (Grace M) sales mgr h 49 Winchester
- "Charles E (Ethel M) chemist bds 98 Cypress
- "Eliza G h 50 Davis av
- Swift Elizabeth B h 110 Middlesex road
- "Helen A Mrs h 1110 Beacon
- "Porter L (Edna M) mgr B h 196 St Paul

**LEWANDOS**  
**Dyers and Cleansers**  
**1310 Beacon Street (Coolidge Corner) Telephone 5030**

## BROOKLINE ORIENTAL RUG CO.

M. S. Shukloian, Prop.

ORIENTAL AND DOMESTIC RUGS AND CARPETS

Expert Weaving, Repairing and Cleaning  
1646 Beacon St., Brookline Tel. Connection

### 438 BROOKLINE [1918] DIRECTORY

- Switzer Floyd R (Elizabeth) h 1247 Beacon  
Swigger William (Lois) chauffeur h Woodland road  
Sylvester Dana S h 5 Harvard av  
"Emily E h 1905 Beacon  
"Herbert R (Marion) clerk Fourth Atlantic National  
Bank B h 41 Winthrop road  
"Maria W h 1905 Beacon  
"Mary E widow Henry H h 5 Harvard av  
"Ruthetta M h 1905 Beacon  
Symonds Caroline E died Oct 20 1917  
"Lucy H h 80 Greenough  
Synge Edward Elliott (Nanna S) broker h 1859 Beacon  
Tabor Francis T student bds 2 Tabor place  
"Granville E (Hattie) bacteriological technician h 94  
Brook  
"William W (Lena) steward h 1862 Beacon  
Taff William W (Agnes E) liquors B h 58 Manchester rd  
Taft Elizabeth K J supt Brookline Friendly Society 12  
High h 12 Park  
"Elton F (Emma) victrolas h 1688 Beacon  
"Elton F Jr bds 1688 Beacon  
"Richard student bds 227 Aspinwall av  
"Stephen S Mrs h 9 Griggs ter  
"William K (Jessie) starter h 203 High  
Taggard Henry (Mary) broker h 42 Garrison road  
\*Taggart Charles D bds 14 Edwin  
"James buyer B h 14 Edwin  
Tagliano Aniello A (Chestnut Hill Cafe) h 1266 Boylston  
Taintor Addison R (Bessie R) sales B h 73 Verndale  
Tait George C h 1592 Beacon  
Talbot Charles R (Nellie) treas 651 Washington B h 270  
Buckminster road  
"Fritz B (Beatrice) physician B h 100 Cottage Farm rd  
"George N (Florence) pres 403 Washington B h 131  
Sewall av  
"\*Harley clerk bds 1038 Beacon  
"Herbert C (Martha) clothing B h 1038 Beacon  
"Max L (Kate) clothier 403 Washington B h 25 John  
"\*Robert A student bds 270 Buckminster road  
"Thomas P h 14 Stearns road  
Tallman Elizabeth Miss h 1870 Beacon  
Talmanson Julius (Brook Hardware Co) 194 Washington  
Tame James H coachman C S Sargent's h 126 Cottage  
Jane A seamstress bds 126 Cottage  
"Mary A bds 126 Cottage  
"Nina L stenographer B bds 126 Cottage  
Taplin George C (Grace B) physician 340 Harvard h do  
Tappan Mary S h 29 Edge Hill road  
Tapper Charles A h 1822 Beacon  
"William J (Maja) gardener h 35 Harvard

## Metropolitan Coal Co.

General Offices : 20 Exchange Place, Boston

Brookline Office, Morss Avenue and Washington St.

All Orders Promptly Delivered.

Orders for House Coal respectfully Solicited.

**ELIOT B. SHEPARD**  
**ELECTRICAL CONTRACTOR**

244 Harvard St. Tel Brookline 864 Coolidge Corner

BROOKLINE [1918] DIRECTORY 439

- Tarbell Mary H widow Evarts bds 75 Stearns road  
Tardivel Emeline H (M Gertrude) lawyer h 18 University road  
"Helene pianist B bds 18 University road  
Tarplin Jacob (Hannah) real estate h 78 Thorndike  
Tarpv Michael laborer bds 25 Bowker  
Tarr Gardner bds 173 Thorndike  
Tarrant David J clerk bds 16 Tabor pl  
"George F foreman bds 16 Tabor pl  
"Henry F laborer bds 16 Tabor pl  
"John (Bridget) laborer h 16 Tabor pl  
Tash Thomas (Emma E) draughtsman h 1870 Beacon  
Tate James C (Mabel) salesmn B h 32 Clfin rod  
"Margaret Mrs h 41 Harvard  
Tatro Charles A (Rose) meat cutter 10 Harvard sq h 15 Davis av  
"Marion Mrs h 165 Coolidge  
Taussig Felix (Frances) molasses B h 184 Naples rd  
Tay William M clerk B h 11 Linden pl  
Taylor Ann M widow Washington I h 294 Walnut  
"Anna M h 29 Elm  
"Arnet (Margaret) contractor h 32 Claffin road  
"Arthur B (Annie M) h 177 Babcock  
"Cecil B (Margaret) contractor h 32 Claffin road  
"Charles H (Ethel) principal Ed Dev school h 168 Winthrop road  
"Dorothy bds 163 Tappan  
"Edna L h 15 University road  
"Elizabeth R Mrs bds 46 Kenwood  
"Florence J Mrs h 27 Cypress pl  
"Frank T (Nellie) dentist B h 34 Manchester road  
"George (Grace H) machinery 78 Batterymarch B  
"G Herbert (Frieda A) com merchant h 23 Parkman  
"Harold J lawyer h 176 Winthrop road  
"Harriet M clerk bds 78 Harvard  
"Harry W (Grace S) vice pres United Candy Co h 58 Marshall  
"Helen L teacher B bds 17 E Milton road  
"Henry B (Fannie) h 1897 Beacon  
"Henry M real estate h 163 Tappan  
"Isabelle clerk 1324 Beacon bds 16 Henry  
"James F student bds 212 Park road  
"John F (Delia F) painter 12 Glendale road h do  
"Josephine S Mrs teacher Lawrence school h at Dorchester  
"Katherine student bds 32 Claffin road  
"Margaret bds 294 Walnut  
"Margaret widow Henry J h 16 Henry  
"Mary bds 294 Walnut  
"Mary A widow George H h 17 E Milton road

**REAL LACES LEWANDOS**

Cleansed to look like New  
Mended like New

1310 Beacon Street  
(Coolidge Corner) Telephone 5030

# Frank A. Russell

Sells and Rents Brookline

**REAL ESTATE**

Phone Brookline 1750

440 BROOKLINE [1918] DIRECTORY

## Taylor

- "Richard P salesman bds 32 Claflin road  
"Ruth bds 32 Claflin road  
"Simeon (Lisetta) salesman B h 88 Columbia  
"Stephen G bds 29 Elm  
"Thomas W (Mary) ladderman Ladder No 2 h 177 Pond  
av  
"Thomas W student bds 12 Glenland road  
"Walter Campbell (Bella A) editor h 239 Rawson road  
"Washington I died Aug 10 1917  
"William C (Hattie) (Jersey Butter Co) 131 Washington  
h 104 Walnut  
"W Arthur asst supt 1324 Beacon h at Allston  
"William L h 124 Babcock  
Teder Thomas (Nelida M) foreman h 185 Davis av  
Teel Benjamin F (Evelyn L) musical director h 1859  
Beacon  
Teele Arthur P (Winifred) lawyer h 48 Manchester road  
Teichman Emile masseur bds 302 Harvard  
Telfer Mary G widow William h 373 Harvard  
Tellier Louis (Ella) golf instructor h 2 Prospect  
Tembly Henry B (Agnes T) powder h 29 Park  
Temple John G bds 60 Windsor road  
Ten Broeck Mary widow Edward P h 225 Walnut  
Tenney Allan G h 82 Walnut  
"Mary E bds 58 Greenough  
Terzis William (Mary) fruit h 640 Washington  
Tesdaorf Carl H (Helen) marine supt h 78 Stedman  
Tetlow Elizabeth widow John h 21 Cumberland av  
"Elsie H teacher bds 21 Cumberland av  
Thacher Catherine bds 21 Dwight  
"Thomas W treas 86 Lincoln B h 21 Dwight  
Thalern Henrietta Mrs h 115 School  
Thatcher Margaret bds 257 Warren  
"William (Delia) at Mrs John L Gardner's h 257 Warren  
Thaxter Charlotte Mrs h 16 Winchester  
\*Thayer Carl student bds 30 Stearns road  
"Edward K (Susan M) h 119 Park  
"E N h 9 Corey road  
"Frank B (Ella) cotton B h 67 Carlton  
"Helen M asst at Public Library bds 2 Washburn pl  
"Mary bds 40 Babcock  
"Henry B died March 11 1918  
"Ida bds 40 Babcock  
"William H (Lucy R) steam heating B h 30 Stearns rd  
Theophiles Bros Co (Peter Theophiles) variety 1623  
Beacon  
"James J grocer 1625 Beacon h 116 Corey road  
"Peter (Theophiles Bros Co) bds 120 Corey road  
Theorin Emily C Mrs bds 26 Jamaica road

**JOHN E. COUSENS COAL CO.**

Tel.

BROOKLINE

**791 Commonwealth Avenue 1720**



# RHODES BROS. CO. GROCERIES and PROVISIONS

10 and 11 HARVARD SQUARE - - - BROOKLINE

170 to 174 MASSACHUSETTS AVENUE - - BOSTON

BROOKLINE [1918] DIRECTORY 441

- Thewlis Victor P h 46 Garrison road  
Thibedeau Peter F automobile repairs 39 Boylston h at  
W Roxbury  
Thielscher Ernest H (L Josephine) master mechanic h 43  
Thorndike  
"Karl L bds 43 Thorndike  
"Mildred I stenographer bds 43 Thorndike  
Thing Annie E widow Samuel B h 40 Babcock  
Thomas Annie A Mrs h 227 Babcock  
"Arthur, Beacon Electric Co 302 Harvard h do  
"B Maria widow Edward A h 40 Green  
"Charles F W (Elise H) postal clerk 1354 Beacon h 104  
Westbourne  
"Charles U h 40 Green  
"Clement G (Thomas Fish Market) bds 212 Clark rd  
"\*Ebion F bds 212 Clark rd  
"Fish Market 714 Washington  
"Geneva Mrs h 111 Clinton rd  
"Harry C h 8 Auburn ct  
"James E (Harriet T) teacher h 18 Orchard rd  
"Mabel Mrs bds 116 Longwood av  
"Marian M teacher Edward Devotion school b 40 Green  
"Marie widow Felix h 212 Clark rd  
"Mary E Mrs bds 21 Longwood av  
"M Edgar (Bernice) engineer h 26 Claflin rd  
"Regina bds 212 Clark rd  
"Ruen Mrs h 63 Rawson rd  
Thomason Alfred G (Anna L) demurrage commissioner  
h 202 Rawson rd  
"A Van Allen lawyer bds 202 Rawson rd  
"Robert G bds 202 Rawson rd  
\*Thompson Albert bds 356 Washington  
"Albert M (Lizzie M) hostler 316 Washington h 356 do  
"Albert T (Katherine T) reflectoscope and lantern slides  
h 1595 Beacon  
"Andrew (Agnes) clerk h 227 Washington  
"Andrew stockman 10 Harvard sq h 227 Washington  
"Arthur C (Lillian C) h 23 Sumner rd  
"Charlotte E clerk B bds 20 Elm  
"Clara A Mrs h 16 Warwick rd  
"Claramond bds 219 Harvard  
"\*Earle bds 356 Washington  
"Edwin E (Christini) driver h 1160 Boylston  
"Elizabeth h 219 Harvard  
"Ellen widow John h 35 Brookline av  
"Emma widow William R bds 20 Elm  
"Ernest A (Florence) lawyer h 34 Kilsyth rd  
"Frank O (Mary A C) h 25 Columbia  
"George W (Christina) carp 55 White pl h 13 Perry  
"G Arthur (Nellie V) electrician h 1024 Commonwealth av

**LEWANDOS** Dresses Dyed and Cleansed  
WHOLE OR RIPPED

Our own motors call for and deliver packages  
1310 Beacon Street (Coolidge Corner) Telephone 5030

**WILLIAM E. McCOY & CO.**  
**Real Estate and Insurance**

OFFICES: { 451 Old South Bldg., Boston  
          { 1345 Beacon Street, Brookline

442

BROOKLINE [1918] DIRECTORY

**Thompson**

- "Helen F Mrs h 65 Pleasant  
"James janitor 1070 Beacon h do  
"James E salesman 10 Harvard sq h at Somerville  
"James G (Jennie) school attendance officer rm 12 Town  
Hall h 25 Harvard av  
"John F (Marietta F) h 24 University rd  
"John G (Isabelle) police h 15 Perry  
"J Clinton (Kathryn) lawyer 34 Ames bldg B h 4 Cypress  
ter (E)  
"Laura E Mrs h 8 Verndale  
"Margaret Mrs bds 21 Green  
"Marie Ethel bds 1491 Beacon  
"Marion C bds 23 Sumner rd  
"Mark (Catherine) foreman h 609 Hammond  
"Marshall P (Clara C) lawyer 15 State B h 207 Aspinwall  
av  
"Maurice deK (Lillian) prof M I T h 5 Fairmount  
"Nelson C upholsterer 262 Washington h 17 Davis av  
"Norman T clerk bds 1595 Beacon  
"Peter H (Catherine) physician h 43 Babcock  
"Ralph E (Emily) supt B h 428 Warren near Clyde  
"Robert H (Louise C) sales mgr h 14 Marion ter  
"Robert L clerk 1324 Beacon h at Boston  
"\*Russell C, U S N bds 11 Webster pl  
"Thomas F (Mary) painter 287 Washington h 11 Web-  
ster pl  
Thomson Agnes bds 384 Harvard  
"\*Albert G, U S A bds 384 Harvard  
"Charles (Mary P) h 384 Harvard  
"R Archibald (Annie) plumbing h 147 Brook  
"William J compositor bds 384 Harvard  
Thorburn James G (Dorothy) whol woolens h 53 Alton pl  
Thorne Fred S bds 12 Marshall  
"James rec clerk 1324 Beacon h at Newton Centre  
"Maud L Mrs h 12 Marshall  
Thornton Henry (Mary G) h 8 Browne  
"John C butter 46 Bartlett crescent h do  
Thrasher Annie E widow Webster h 180 Naples rd  
"Edward B Mrs h 4 Stedman  
"Julia M student bds 180 Naples rd  
**THREE FIELDS GARAGE** 1356 Commonwealth av be-  
tween Harvard av and Allston st, Allston See opp  
Garages in Business Directory  
Threshie Charles dentist bds 144 Middlesex rd  
"Nellie F widow Charles h 144 Middlesex rd  
"Phillip H bds 144 Middlesex rd  
Thumin Frances h 83 Browne  
Thurber Dexter (Caroline) h 320 Tappan  
"Luman (Mona) h 320 Tappan

**FIRST AID TO THE INJURED**

business or a business just starting  
"An ad. in the Directory"

**FRANK GAIR MACOMBER**  
**INSURANCE**

151 MILK STREET

BOSTON

BROOKLINE [1918] DIRECTORY 443

Thurlow Ellen widow P M h 22 Toxteth  
"Maria widow Clarence E h 22 Toxteth  
"P Max bds 22 Toxteth  
Thurman Oliver M (Harriet F) insurance h 12 Warwick  
road  
Thurston George C (Maud A) driver 66 Washington h 22  
Perry  
"Mary C teacher High school h at Somerville  
Thym George W h 111 Centre  
Tibbetts Charles E (Lizzie T) publisher B h 6 Park Drive  
ter  
Tichnor Lewis L (Grace) h 1801 Beacon  
Ticknor Helen F widow Howard M h 187 Winthrop rd  
Tiernan Catherine dressmaker h 33 Juniper  
"Patrick laborer bds 33 Juniper  
Tierney James J janitor Brookline Public Baths h 24 Wal-  
ter avenue  
"Michael died Oct 19 1917  
Tilden Alice C and Myra E h 34 Coolidge  
"Bessie E bds 39 Dwight  
Tileston John B Mrs h 43 Allerton  
Tillinghast Ethel A teacher Pierce school bds 166 Tappan  
Tilton Frances E widow Stephen W bds 64 Aspinwall av  
"Hubbard W bds 1063 Beacon  
"Willis P h 64 Aspinwall av  
Timayenis Demosthenes T (Alice) Consul Gen of Greece  
h 81 Ivy  
Timmins Patrick J letter carrier 1354 Beacon h at Allston  
Timmons Edgar (Marie) carpenter h 99 Washington  
Timms Morton C (Annie) supt at Geigers h 254 Clyde  
Timon Bridget bds 16 White av  
Timothy John gardener bds 60 Pearl  
"Thomas h 105 Brook  
Tirrell Arthur R (May B) importer B h 36 Sumner road  
"Julia E bds 79 St Paul  
Titcomb Charles D (Belle) dentist h ~~48~~<sup>50</sup> Willimas  
"William B (Addie M) at 38 School B h 195 Winthrop rd  
Titus Albert G (Elizabeth) h 31 Westbourne ter  
Tobey Fred C (Susan) real estate B h 54 Green  
"Guy D (Martha J) real estate h 238 Clark road  
"Miriam A teacher physical training public schools h 19  
University road  
"Susan K bds 769 Washington  
Tobin Frank clerk rms 21 Linden pl  
Tod Stuart (Gwendolyn) h 149 Longwood av  
Todd Lutie bds 110 Middlesex road  
"Ralph S clerk 10 Harvard sq h at Roslindale  
"Sarah F widow L B h 110 Middlesex road  
Tolman Frederick A (Augusta M) electrician h 4 Fuller  
"Harold clerk 1621 Beacon bds 31 Elm

**LEWANDOS**

1310 Beacon Street  
(Coolidge Corner) Telephone 5030

**Carpets and Rugs**

Cleansed by Steam or  
Naphtha Beaten Taken up  
Put down

## KING AUTO SUPPLY COMPANY

Keys Made, Vulcanizing, Hardware, Paints and Oils,  
Glass. 207 WASHINGTON ST., Tel. Brookline 401

444 BROOKLINE [1918] DIRECTORY

### Tolman

- "James H (Jennie) police h 31 Elm  
"William machinist bds 31 Elm  
Tomb James H (Helen) Com U S N h 23 Summit av  
\*Tomlin Harold clerk B bds 113 Stedman  
"Marion bds 113 Stedman  
"Robert K salesman h 113 Stedman  
Toner Harry J (Nellie) 22 Beacon B h 18 Atherton road  
Tonra Catherine tel oper bds 9 Kendall pl  
"Helen saleslady bds 9 Kendall pl  
"\*James W police bds 73 Pearl  
"\*John T h 51 Walter av  
"Mary saleslady bds 9 Kendall pl  
"Michael F (Mary) laborer h 57 Walter av  
"\*Patrick H clerk bds 73 Pearl  
"Patrick J (Catherine) laborer h 9 Kendall pl  
"Patrick M (Catherine) laborer h 73 Pearl  
\*Toohill John T bds 37 Pearl  
"Patrick helper h 37 Pearl  
"Patrick J driver bds 37 Pearl  
"T Joseph driver 66 Washington bds 37 Pearl  
Tooker Irving R (Mary L) (Worden & Tooker) h 26  
Linden  
Toombs Alice saleslady bds 29 Elm  
Toomey Joseph E (Mary) plumber h 643a Chestnut Hill  
Toomay James F (Caroline L) leather B h 88 Naples  
aveinue  
"Michael M (Abbie A) janitor h 19 Hurd road  
"Timothy J (Catherine) electric light trimmer h 23 Ken-  
dall  
Tooth John h 275 Pond av  
Toplift Lucy teacher bds 57 Cypress  
\*Toppa William J (Augusta B) h 1406 Beacon  
Torney George H Dr Bournemouth Hospital end South h  
do  
Toronto Joseph hairdresser 1262 Boylston h at Boston  
Torrance Elizabeth clerk 1324 Beacon bds at Dorchester  
Torrey Charles (Sarah L) commission merchant B h 88  
Centre  
"Madeline designer and maker of gowns 88 Centre h do  
"Mary F Mrs milliner 4 Cypress h at Winthrop  
"Ralph M (Jessie) h 202 Fuller  
"\*Stephen M bds 88 Centre  
Toussant Anna h 203 Aspinwall av  
"Emma bds 203 Aspinwall av  
Towle Dennis (Margaret M) chauffeur 124 Holland road  
h rear do  
"Edna G teacher Edward Devotion school bds 10 Marion  
ter  
"Elizabeth bds 20 High

**M. MALMROSE, Painting & Decorating**  
Tel. 4841 Brookline  
288 HARVARD ST. BROOKLINE, MASS.

**W. J. GALLAGHER****PLUMBING — HEATING**

Tel., Shop, Brookline 3631

1376 BEACON ST.

Tel., Res., Brighton 1357-M

BROOKLINE

BROOKLINE [1918] DIRECTORY

445

**Towle**

"James h 20 High

"Marie G widow Warren A h 70 Coolidge

"William W (Helen L) lawyer B h 151 Salisbury rd

Town Hall Market (Morris and Lewis Slawsby) provisions 303 Washington

Towne Margaret widow George h 54 Stearns rd

"Mary E teacher bds 123 Kent

Townsend Anna A Mrs artist h 1647 Beacon

"Anna Mrs h 69 Babcock

"Annie R bds 9 Irving

"Charles E S student bds 248 Buckminster rd

"Edward C (Rega) mgr B h 109 St Paul

"Edward S (Georgia S) lawyer B h 248 Buckminster rd

"Felix (Frances) h 3 Powell

"Lucy M widow George J h 9 Irving

"Luther T Rev h 94 Naples av

Townshend Arthur B Mrs 60 Marshall

Tozier Charles rms 1437 Beacon

Tracey Edwin E compositor bds 26 Searle av

Tracy Agnes Walker Mrs music teacher 233 Harvard b do

"Annie F widow Nathan K h 44 Centre

"Elizabeth teacher bds 141 Fuller

"George Lowell (Agnes) compositor h 233 Harvard

"Jay Jr (Dorothy) treas h 221 Harvard

"John J harness maker h 201 High

"Mary social worker bds 141 Fuller

"Theresa widow Andrew h 141 Fuller

Trahan Rose dressmaker bds 305 Boylston

Trahon Francis conductor bds 299 Boylston

"Mary widow James h 299 Boylston

Train Elizabeth bds 68 Marshall

"Minna widow Franklin M h 68 Marshall

"Sarah B and Minna h Chestnut pl

"Stephen G (Mabel) h end Chestnut pl

\*Trainer Foster M bds 740 Washington

"Harry R (Celia E P) mgr B h 740 Washington

"\*Potter M bds 740 Washington

Trainor John (Arletia) weigher h 1230 Boylston

Trask Bertha h 63 Walter av

"Maurice (Anna) mgr H J Heinz Co h 185 Rawson rd

Travers Frank J meat cutter B h 21 Morss av

Treadwell Sanford L h 50 York ter

Treanor James J clerk P O 1 Harvard h at Roxbury

Treiber Blanche E bds 49 Kilsyth rd

"Carl dyestuffs B h 49 Kilsyth rd

"Dora E bds 49 Kilsyth rd

Tremaine Arthur E M (Margaret) teacher h 231 Rawson rd

Tremblay Alfred E sign painter 67 Boylston h 282 Wash

**LEWANDOS****1310 Beacon Street****(Coolidge Corner) Telephone 5030****DYE OR CLEANSE ALL  
FABRICS USED IN THE  
HOME AND CLOTHING  
FOR MEN WOMEN AND  
CHILDREN**

**George W. Johnston**  
**Real Estate 1299 Beacon St.**  
 TELEPHONE 2190

446 BROOKLINE [1918] DIRECTORY

**Tremblay**

- "Edith H clerk 1324 Beacon bds 282 Washington  
 Trickey Ruth P h 28 Vernon  
 Trimble William J chauffeur h 111 Westbourne ter  
 Tripp Francis bds 125 Clinton rd  
 "Harold S musician B h 8 Cypress ter (W)  
 "William V (Emily A) real estate h 125 Clinton rd  
 Trott George L Mrs h 1501 Beacon  
 Trowbridge Jones bds 46 University rd  
 "William O Mrs h 128 Longwood av  
 Troy Margaret J Mrs h 23 Kilsyth rd  
 "William F accountant bds 23 Kilsyth rd  
 Truax M A Mrs h 1861 Beacon  
 Truden James L (Mary A) general supt B & A h 1887  
 Beacon  
 True Edmond E (Frances B) sales mgr h 37 St Paul  
 Truesdale David laborer h 18 Roberts  
 "Margaret clerk B bds 18 Roberts  
 "Mary clerk B bds 18 Roberts  
 "Thomas bds 18 Roberts  
 Truette Everett E (Fannie S) musician h 130 Dean rd  
 Trull Annie L D Mrs h 38 Beals  
 "Harold A bds 38 Beals  
 "Madelyn bds 38 Beals  
 Trumbull Elizabeth M asst at Public Library bds 3 Wash-  
 burn pl  
 Tsuruoka George M (Sadie) chemist h 1202 Boylston  
 Tucker Charles B Jr student bds 48 Pleasant  
 "Charles H Tucker Teachers Agency 120 Boylston B h  
 1890 Beacon  
 "C Bernard (May R) mgr B h 48 Pleasant  
 "Henry S h 6 Juniper  
 "Ida H widow Henry h 35 St Paul  
 "Newell (Musette L D) h 1578 Beacon  
 "Paul R (Olga E) salesman 1331 Beacon h 229 Harvard  
 "Philip M (Nancy N) broker h 163 Dean rd  
 "Richard D principal Heath school  
 "Sally bds 1694 Beacon  
 Tuckerman J Willard (Alice H) real estate 24 Milk B  
 h 60 Waverly  
 "Lucy D h 26 Elm  
 "Rebecca L bds 26 Elm  
 Tukey Sara N Mrs h 18 Aspinwall av  
 Tullgren Louis A (Mary) h 90 Naples rd  
 Tully Frank W (Susan) retail dry goods B h 3 Alwing-  
 ton rd  
 "John F (Mary G) painter h 77 Brookline av  
 Tuohy Isabell steno bds Eliot Crescent  
 "Joseph H (Katherine) h Eliot Crescent  
 "\*Joseph P bds Eliot Crescent

**LAST YEARS DIRECTORY** is as valuable  
 as a last years Almanac  
 It may send you miles out of your way

# J. P. MACKEY, Hardware and Roofing

AUTOMOBILE SUPPLIES

Special Attention Given to Repairing Roofs

HARVARD SQUARE

Tel. 292

BROOKLINE

BROOKLINE [1918] DIRECTORY

447

## Tuohy

- "Mary C steno bds Eliot Crescent  
Tupper George W (Mary) immigrant sec B Y M C A h  
45 Powell  
Turley Annie A compositor bds 57 Perry  
"Thomas J (T J Turley & Son) h 57 Perry  
"T J & Son (Thomas J and Vincent M) tailors 237  
Washington  
"Vincent M (T J Turley & Son) 237 Wash h at Newton  
Highlands  
"Winifred B tailoress 237 Washington bds 57 Perry  
\*Turnbull Archibald D (Eva H) lieut U S N h 90 Fuller  
Turner Albion Bryant (M Alice) h 1038 Beacon  
"Beatrice C bds 786 Washington  
"Catherine bds 116 Browne  
"Clara E h 79 Greenough  
"Constance F bds 24 Spooner road  
"Daniel conductor B E Ry Co bds 44 Harris  
"Dell W (Margaret) police h 44 Harris  
"Fergus S (Fanny I) art goods 71 Newbury B h 24  
Spooner road  
"Frank (Nora) horseshoer 40 Aspinwall av h 42 do  
"Gertrude bds 25 Beals  
"Helen h 1689 Beacon  
"Helen Mrs h 25 Beals  
"John M rodman bds 384 Washington  
"Lucy L widow Fergus B h 79 Greenough  
"Mable bds 25 Beals  
"Margaret A bds 24 Spooner road  
"Maurice W (Abby R) physician 788 Washington h 786  
do  
"Minerva A bds 25 Beals  
"Oliver Mrs h 501 Boylston  
"Rebecca A Mrs h 116 Browne  
"Vesta M teacher J Elliott Cabot school bds at Allston  
"Walter S (Mary) senior testman 39 Aspinwall av h 85  
Franklin  
"William Dall (Mabel) lawyer 87 Milk B h 37 Chestnut  
Turpin J Clifford (Isabel R) cotton B h 135 University  
Turtle Madeline bds 22 Osborne road  
"William (Katherine A) lawyer 53 State B h 22 Osborne  
road  
"William Jr bds 22 Osborne road  
Tuscher Catherine A h 47 White pl  
Tuttle Louis Mingro mgr bds 1223 Beacon  
"Samuel J (Ida M) hoseman Combination No 3 h 328  
Washington  
Tweed Elizabeth widow Charles O b 21 Parkman  
Tweedell Helen stenographer B b 18 E Milton road  
"Isabella stenographer bds 18 E Milton road

6 HAMILTON PLACE, BOSTON, MASS.

Opposite Park Street Church

Telephone Fort Hill 526

# GREGORY & BROWN CO.

Importer and Interior Decorators

Paper Hangings and Fabrics, Draperies, Upholstering,  
Furniture, Carpets, Paintings, Decorating. Bedding to  
order and remade.

## LEWANDOS

Dyers Cleansers Launderers

1310 Beacon Street (Coolidge Corner)

## Gloves Cleaned

10c PER PAIR FOR  
ALL LENGTHS

Telephone 5030

## KING AUTO SUPPLY COMPANY

Keys Made, Vulcanizing, Hardware, Paints and Oils,  
Glass. 207 WASHINGTON ST., Tel. Brookline 401

448

BROOKLINE [1918] DIRECTORY

### Tweedell

- "Margaret bookkeeper bds 18 E Milton road  
"Mary widow Richard H h 18 E Milton road  
Twiss Edward clerk N Y N H & H R R Co h 593 Heath  
"Helen M stenographer bds 593 Heath  
"John A Jr clerk bds 593 Heath  
"John M (Mary) butler B h 593 Heath  
"Michael C bds 593 Heath  
Twombly John S (Lillian) broker h 126 Babcock  
Tye Carlos salesman bds 222 Rawson road  
Tyler Clifford M (Grace F) treas 120 Boylston B h 219  
Buckminster road  
"Daniel (Ethel) shoe mfr h 109 Babcock  
"Daniel Jr h 109 Babcock  
"Evelyn h 49 Kent  
"Frederick B (Ethel A) banker B h 25 Copley  
"G Howard (Ruby F) automobile renting h 75 Brook  
"Isabel h16 High  
"John (Margaret) h 369 Tappan  
"Mary E stenographer B bds 16 High  
"Richard M student bds 219 Buckminster road  
Tynan James (Mary) laborer h 12 Kendall pl  
"John (Catherine) hostler h 65 Franklin  
"John A (Anna) chauffeur h 126 Browne  
"Patrick J (Nellie) laborer h 1 Franklin ct  
Udell Annie T teacher Practical Arts school h at Boston  
Ulin Charles (Helene) clothing B h 47 Alton pl  
Ulmah George R (Emeline C) wines B h 52 Norfolk road  
"Harriet A bds 7 Parkman  
"Harry A broker bds 7 Parkman  
"Mary widow William T h 7 Parkman  
"Mary E bds 7 Parkman  
Ulmer W Edwin (Mazie G) h 121 University road  
**UMLAH WILLIAM A** (Johana) builder 70 Harvard h  
72 do See page 8  
Underhill William W (Elizabeth E) treas 139 Pearl B h  
15 Kenwood  
Underwood Charles F h 35 University road  
"Frances nurse h 6 Park Drive ter  
"Phyllis bds 35 University road  
Union Chester R (Ruth B) accountant h 63 Gibbs  
Unkles Meriel H student bds 4 Perry  
"William (Maria) captain Ladder No 1 h 4 Perry  
Unscheid Jacob (Anna) bakery 147 Cypress h 8 Edwin  
Untersee Carl R draftsman bds 161 Davis av  
"Elsa clerk bds 161 Davis av  
"Emil A motor tester bds 161 Davis av  
"F Joseph (Stella H) architect 585 Boylston B h 161  
Davis av  
"Maximilian student bds 161 Davis av

### FIRST AID TO THE INJURED

business or a business just starting  
"An ad. in the Directory"



T E L	<b>RESERVOIR GARAGE</b>	T E L
FACILITIES FOR 150 CARS		
6232 Chestnut Hill Ave., cor. Beacon, Brookline 6232		

BROOKLINE [1918] DIRECTORY

449

**Untersee**

- "Pauline student bds 161 Davis av  
 "\*Philip chemist bds 161 Davis av  
 Upham Burt F (Alice G) h 87 Mason ter  
 "Jessie I h 30 Webster  
 Ure Dorothy bds 57 Harris  
 "Robert H (Florence S) brush mfr h 57 Harris  
 Vachon Louis A (Katherine L) agt Ford automobiles 645  
 Washington h 641 do  
 Vadner Agnes R Mrs h 465 Washington  
 "Margaret A bds 465 Washington  
 "Samuel L student bds 465 Washington  
 Vaillancourt Della bds 170 Brookline av  
 Valentine Antoinette M saleswoman 27 Harvard  
 Valk Henry E (Theresa) chauffeur h 108 Chestnut  
 Vallandigham Edward N (Aneline) writer h 285 Reser-  
 voir rd  
 Van Bealen Frances bds 177 Winthrop rd  
 Van Bergen Walter F Mrs h 1501 Beacon  
 Van Bibber Charles E (Florence E) mechanical engineer  
 h 12 Strathmore rd  
 Van Law Carlos W (Agnes) h 22 Gardner rd  
 Van Linbeck Charles (Bertha) mgr h 669 Washington  
 Van Ness Blanch I Mrs h 96 Winthrop rd  
 Van Noorden Ezekiel (Sarah) metals B h 124 Park  
 Van Syckle E Carhart mining eng bds 26 Park Drive ter  
 "John C (Margaret) salesman h 26 Park Drive ter  
 "John S salesman bds 26 Park Drive ter  
 Van Tessler James S (Harriet) physician B bds 12 Kent  
 Van Valen Alfred (Dorothea) supt Am Dist Telegraph Co  
 h 111 Browne  
 Varga Charles (Clara) exporter h 14 Irving  
 Varney Henry A (Lucia) town eng rm 25 Town Hall h 62  
 Dwight  
 "Paul C Mrs bds 26 Greenough  
 Varnum George H clerk 66 Washington bds 39 Kent  
 "William H cashier 66 Washington h 38 Bowker  
 Vass Harriet h 16 Edwin  
 Vaughan Clarence B (Minerva E) dentist B h 1855 Beacon  
 "Frank M (Josephine E P) osteopath h 17 Stearns rd  
 "Newell student bds 10 Dwight  
 "Wanton cotton broker B h 10 Dwight  
 "Willard S bds 10 Dwight  
 \*Vaux Stanhope L h 98 Westbourne ter  
 Venuti Vincent (Theresa) h 26 Jamaica rd  
 Verges Eugene W Mrs h 120 Babcock  
 Verhoeff Frederick H (Margaret L) physician h 7 Euston  
 Vernon Ambrose W Rev (Kaethe T) pastor Harvard Con-  
 gregational church h 35 Vernon  
 "Percy (Mildred) druggist 19 Harvard h 803 Boylston

**OSTRICH FEATHERS**  
 Curled Cleaned Dyed  
 OLD FEATHERS MADE  
 INTO BOAS

**LEWANDOS**  
 1310 Beacon Street  
 (Coolidge Corner) Telephone 5030

**THE BROOKLINE TOWNSMAN** \$1.50  
A YEAR

"Your Paper in Your Town"

87 WASHINGTON STREET  
W. D. ALLEN, Business ManagerTel. Brookline 2186  
V. G. BYERS, Editor

450 BROOKLINE [1918] DIRECTORY

- Vernor James (Margaret) h 543 Heath  
"Robert driver bds 543 Heath  
"Thomas bds 543 Heath  
Ver Planck Edward D (Florence) commission merchant  
126 State B h 115 Dean rd  
"Philip clerk bds 115 Dean rd  
Viaux Frederic (Maude B) real estate h 120 Pleasant  
Vickery Herman F Dr h 26 Chestnut  
"\*Howard L (Marguerite) U S A h 14 Strathmore rd  
Videon Arthur W (Catherine) driver h 15 Aspinwall av  
"Howard P bds 15 Aspinwall av  
"LeRoy ticket taker B bds 15 Aspinwall av  
Vietts Frederick H (Cordelia) h 5 Cypress ter  
Vigeant Mederic butler h 227 Cypress  
Vila Annie Fields Mrs h 1651 Beacon  
Village Market (John Singer) groceries and provisions 89  
Washington  
Vinal Ada A widow Warren D h 15 Evans rd  
"\*Albert W h 19 Columbia  
"Arthur H (Ada L) architect h 59 Marion  
"Eaton W (Flora E) bkpr h 3 Auburn cts  
"Ella J sec bds 3 Auburn cts  
"Jane W Mrs h 19 Columbia  
"Mabel F supervisor h 19 Columbia  
Vincent Arthur J E (Frances J) paper hanger h 236  
Cypress  
"Frances J Mrs matron Brookline Gymnasium h 236 Cy-  
press  
"Press (James J Lynch) 6 Aspinwall av  
"William H (May E) lawyer h 9 Shailer  
Vining Edward P (Agnes P) h 149 Harvard  
"Julia A widow rms 5 Davis av  
Vogel August (Annie) h 165 Davis av  
"August E (A Vogel & Son) h 29 Harvard  
**VOGEL A & SON** (August E Vogel) caterers 29 Harvard  
See page 15  
"Carl H clerk bds 165 Davis av  
Voigt Ernest L (Harriet A) music publisher 26 West B  
h 25 Stearns rd  
Voisard Louis F inspector h 811 Washington  
Volkman Arthur L K (Elizabeth H) professor B h 40  
Norfolk rd  
"\*James H bds 40 Norfolk rd  
Volmer William F (Maud) h 675 Washington  
Von Arnim Albertina h 87 Ivy  
"Alfred K (Fanny I) h 49 Manmouth  
Von Ladau Carl G (Janet) examiner Custom House, Bos-  
ton h 72 Walnut  
Von Olker Dorothy G bds 1788 Beacon  
"Perry B (Lettie L) paper merchant B h 1788 Beacon

**JOHN E. COUSENS COAL CO.**Tel.  
BROOKLINE**791 Commonwealth Avenue 1720**

# T. D. WHITNEY CO.

*Everything in Linens*

37-39 Temple Place, 25-39 West St., Boston



BROOKLINE [1918] DIRECTORY

451

- \*Voorhis Charles D, lieut U S A h 208 Winthrop rd  
Vorse Ellen Mrs bds 87 Harvard av  
Vose Fannie H h 34 Park  
"George A (Carrie K) pianos B h 36 Evans rd  
"Jean photo retoucher bds 133 Cypress  
"Robert C (Helen) oil paintings B h 216 Gardner rd  
"Ruth L widow Ambrose S h 133 Cypress  
"Willard A pres 1010 Mass av B h 65 Sewall av  
Voss Walter C (Loretta M) instructor B h 22 Garrison rd  
Vroom Charles W gateman rms 209 Washington  
Wachtel Sidney (Stella) straw goods h 146 Coolidge  
Wade David W h 285 Clinton rd  
Wadsworth Bradford W real estate B bds 1600 Beacon  
"Charles D (Dorothy D) ins B h 104 Buckminster rd  
"Edna G bds 1600 Beacon  
"George R (Alice) civil engineer h 37 Philbrick rd  
**WADSWORTH HOWLAND & CO** paints, oils, etc 141  
Federal B and 297 Harvard Brookline See over Paints  
Bus Dy  
"P Briggs (H Grace) real estate B h 1600 Beacon  
"P Briggs Jr bds 1600 Beacon  
"Richard G (Mary) surgeon h off Warren near Dudley  
"Susan Mrs h 1048 Beacon  
"Susan E Mrs h 15 Centre  
Wagner George N clerk 19 Harvard h at Somerville  
Wahlstrom Emil T (Effie) painter h 88 Walnut  
\*Waidner George, U S A bds 22 Linden pl  
"Lillian F stenographer bds 22 Linden pl  
"\*Louis F, U S A bds 22 Linden pl  
"William F druggist 144 Cypress h 22 Linden pl  
Waite Allan G mining engineer bds 549 Washington  
"Constance bds 549 Washington  
"Frederick C (Annie H) cashier B b 61 Crowninshield rd  
Waitt Harry W (Margaret G) metals B h 549 Washington  
"Paul (Isabel W) journalist h 805 Washington  
Walcott G L Mrs h 14 Warwick rd  
Waldo Dorothy teacher High school bds 11 Waverly  
Waldron Ann M student bds 254 Cypress  
"Anthony (Catherine) produce h 254 Cypress  
"Chauncey W (Mildred M) director Practical Arts school  
h 14 Orchard rd  
"Helen C stenographer bds 254 Cypress  
"Thomas (Annie) driver 1324 Beacon h 254 Cypress  
"Thomas M packer bds 254 Cypress  
Waldstein Samuel (Bessie) cotton B h 21 Parkman  
Wales Arthur E h 6 Elm  
"Ellery A (Emma) carpenter h 315 Boylston  
"George C (Maria A) architect B h 1064 Beacon  
"George W (Edith F) beef B h 70 Perry  
"Marie H bds 153 Dean rd

## LEWANDOS LAUNDRY DEPARTMENT

Does More Fine Work Than Any Other Laundry

1310 Beacon Street (Coolidge Corner) Telephone 5030

# Harvard TAXI

TEL. 1220  
LIMOUSINE and  
TOURING CARS

452

BROOKLINE [1918] DIRECTORY

## Wales

- "Ralph H student bds 35 Crafts rd  
"Thomas B h 153 Dean rd  
"Thomas C student bds 35 Crafts rd  
Walker Albert F bds 26 Winchester  
"Alice B Mrs h 22 Garrison rd  
"Ambrose architect 9 Cornhill B bds 119 Park  
"Anna h 189 Walnut  
"Arthur L (Sarah) h 13 Cypress  
"\*Arthur L Jr bds 13 Cypress  
"Benjamin F (Florence M) bkpr h 559 Heath  
"Clara D Mrs h 26 Winchester  
"D Harold (Adeline) physician 390 Commonwealth av B  
h 14 Monmouth ct  
"Edward W (Emma M) bds 14 Green  
"Elizabeth bds 13 Cypress  
"Elizabeth L h 81 Park  
"Evelyn registrar B bds 119 Park  
"\*E Phillips bds 109 Francis  
"Frances A Mrs h 119 Park  
"Fred (Grace) h 15 Green  
"Fred B bds 15 Green  
"Fred B bookkeeper bds 26 Winchester  
"George B Mrs h 109 Francis  
"George B (Annie B) h 1195 Beacon  
"George R (Frances T) wool B h 105 Sumner road  
"Harriet E h 1870 Beacon  
"Henry H Mrs bds 662 Washington  
"I Chandler physician h 9 Auburn cts  
"James Mrs h 145 Winthrop road  
"John (Abbie) sheet metal worker 33 Harvard h 5 Davis  
avenue  
"John A (Annie) dry goods 137 Washington h 12 Elm  
"John T (Elizabeth L) architect h 239 Rawson rd  
"Joseph lawyer 120 Boylston B h 108 Upland road  
"Laura A h 1378 Beacon  
"Lucy teacher Hedge road bds 119 Park  
"Margaret bds 109 Francis  
"Mathew J (May) janitor h 141 Brook  
"Napoleon L (Hannah) carpenter h 5 Davis av  
"Nathaniel U (Helen D) lawyer 53 State B h 115 Buck-  
minster road  
"Richmond student bds 108 Upland road  
"Sarah E Mrs bds 29 Toxteth  
"Stuart (Madeline M) broker B h 5 Griggs road  
"William E (Ella) mgr 1322 Beacon h 156 Harvard  
Wall Francis P physical director bds 12 Perry  
"Patrick laborer h 12 Perry  
"William J (Margaret J) stovesmith h 33 Aspinwall av  
"see Whall



FOR STORM WINDOW FASTENERS  
**USE MERRILL'S**  
Fact'y Cambridge; First & Thorndike  
Sts.,

**SHADES**  
AND  
**SCREENS**

**M. MALMROSE, Painting & Decorating**  
**Tel. 4841 Brookline**  
**288 HARVARD ST. BROOKLINE, MASS.**

BROOKLINE [1918] DIRECTORY 453

- Wallace Arthur (Doretta L) shoes B h 78 Fuller  
 "Charles F (Sarah E) electrical properties B h 16 Circuit road  
 "Chester J 2nd asst engineer rm 25 Town Hall h at Reading  
 "Elizabeth E widow William E bds 133 Cypress  
 "Frank (Zina) h 194 Rawson road  
 "Frank S (Elizabeth) chauffeur h 156 Boylston  
 "James E mgr 277 Harvard h at Revere  
 "John I (Martha) engineer h 128 Chestnut  
 "Joseph E fire alarm operator 342 Washington h 133 Cypress  
 "Julia widow Levi h 70 Marshall  
 "Mabel G hairdresser 1619 Beacon h do  
 "Margaret F widow John H h 47 Kent  
 "Mary C widow William h 22 Salisbury road  
 "T T h 3 Englewood av  
 "\*William bds 22 Salisbury road  
 "William E (Theresa) chauffeur 242 Washington h at Newton  
 Waller George salesman bds 1026 Commonwealth av  
 Walmsley Ernest H (Edna) sales mgr h 131 Fuller  
 Walsh Alfred E (Gertrude) wholesale florist h 3 Strathmore road  
 "Austin (Della) gardener Amy Lowell's h 92 Dudley  
 "Daniel E (Margaret G) buyer h 108 Columbia  
 "\*Edward V, U S A bds 15 Hurd road  
 "Frank J (Henrietta L) plumber h 151 Mason ter  
 "Garrett J (Margaret J) chauffeur h 563 Heath  
 "\*Garrett J Jr bds 563 Heath  
 "Helen widow Thomas F h 114 Brook  
 "Isabelle A stenographer bds 563 Heath  
 "James (Annie) h 225 Cypress  
 "James laborer bds 7 Timon av  
 "John (Mary) dairy man h 225 High  
 "John laborer h 59 Brookline av  
 "John chauffeur bds 80 Pleasant  
 "John E (Eva) supt B h 16 Rice  
 "John F salesman bds 15 Hurd road  
 "John J clerk P O Harvard bds 12 Thayer pl  
 "John M (Helen) chauffeur h 85 Franklin  
 "John P painter 1 High h at Roxbury  
 "Joseph K clerk bds 15 Hurd road  
 "Josephine bds 31 Stearns road  
 "Katherine L h 133 Cypress  
 "Laura F Mrs h 1471 Beacon  
 "Martin choreman h 7 Timon av  
 "Mary widow Richard h 115 Boylston

**LEWANDOS**  
**Dyers and Cleansers**  
 1310 Beacon Street (Coolidge Corner) Telephone 5030

## BROOKLINE ORIENTAL RUG CO.

M. S. Shukloian, Prop.

ORIENTAL AND DOMESTIC RUGS AND CARPETS

Expert Weaving, Repairing and Cleaning

1646 Beacon St.,

Brookline

Tel. Connection

454

BROOKLINE [1918] DIRECTORY

### Walsh

- "Mary E clerk rm 5 Town Hall bds 563 Heath
- "Mary G h 133 Cypress
- "Michael hostler 534 Chestnut Hill av bds 629 do
- "Michael coachman h 15 Hurd road
- "Michael F (Rose) gas fitter h 41 Franklin
- "Michael J laborer Country Club bds do
- "M Aloysius (Julia T) letter carrier Chestnut Hill P O  
h 12 Thayer pl
- "Patrick bds 42 Walter av
- "Patrick L (Rose) mason h 35 White pl
- "Theresa R bookkeeper 66 Washington bds 222 do
- "Thomas clerk 1324 Beacon h at Roxbury
- "Thomas F died Sept 6 1917
- "Thomas J (Annie) janitor h 42 Walter av
- "Timothy architect 100 Boylston h 135 St Paul
- "William salesman bds 15 Hurd road
- "William J (Winifred) printer h 28 Emerson
- "see Welch
- Walter Franklin Jr (Victoria F) h 89 Winthrop road
- "Jane K Mrs died Oct 11 1917
- Walton Annie widow Clifford S h 22 Euston
- "David H (Mary A) restaurant B h 310 Kent
- "Roscoe pharmacist bds 16 Centre
- Warburton Emmett moved from city
- Ward Adeline R Mrs musician h 53 Brington road
- "Andrew J (Elizabeth B) at 121 Beverly B h 156 Tappan
- "Anna S bds 20 Winchester
- "Charles L bds 67 Colchester
- "Charles W (Mabel G) h 67 Colchester
- "Elizabeth bds 67 Colchester
- "Emma S widow Clarence S h 20 Winchester
- "Fanny widow Michael J h 367 Harvard
- "George (Gertrude) clerk h 495 Pond av
- "James A police bds 77 Brook
- "John B (Martha L) electrician B h 31 Verndale
- "John H (Elizabeth) piano polisher h 34 White pl
- "Lauriston h 114 Pleasant
- "Marjory S bds 20 Winchester
- "Mary widow Robert W h 240 Cypress
- "Mary E widow Warren h 203 Kent
- "Mary T bookkeeper bds 77 Brook
- "M Elizabeth bds 156 Tappan
- "Patrick driver h 77 Brook
- "Robert J clerk B bds 240 Cypress
- "Sadie F bookkeeper bds 77 Brook
- "Thomas driver h 76 Pearl
- "Thomas teamster h 21 Morss av
- "Thomas P (Margaret) teamster h 771 Heath

## Metropolitan Coal Co.

General Offices : 20 Exchange Place, Boston

Brookline Office, Morss Avenue and Washington St.

All Orders Promptly Delivered.

Orders for House Coal respectfully Solicited.

**ELIOT B. SHEPARD**  
**ELECTRICAL CONTRACTOR**

244 Harvard St. Tel Brookline 864 Coolidge Corner

BROOKLINE [1918] DIRECTORY

455

**Ward**

- "Willard E (Adeline) agent inspection of milk and provisions Health Dept and town sealer rm 14 Town Hall h 53 Brington road  
"William chauffeur 66 Washington bds 240 Cypress  
"William F postal clerk 1354 Beacon h at Somerville  
"William J (Anna M) blacksmith h 59 School  
Warden John W (Clintie W) hotel clerk B h 10 Park  
Wardwell Chester A (Henrietta M) lawyer h 1688 Beacon  
"Virginia C bds 1824 Beacon  
"William R (Jessie T) coal B h 1824 Beacon  
Ware Alice h 25 Parkman  
"Charles P (Elizabeth) h 52 Allerton  
"Eliot B (Lucy T) salesman B h 9 Griggs ter  
"Eugenie G widow Eugene bds 53 Dwight  
"Francis Mrs h 1359 Beacon  
"Francis M supt Country Club h do  
"Henry (Lucy) lawyer 53 State Boston and associate justice Municipal Court h 82 High  
"Robert D (Helen F) salesman h 16 Winchester  
"William M automobiles h 25 Parkman  
"Winslow (Louise T) h 135 Crafts road  
Waring Frederick E (Fannie) traveling auditor New England Telephone Co h 20 Strathmore road  
Warner Charles A (Annie) janitor h 35 Flora  
"Charles F (Abigail) accountant h 43 Stetson  
"Estelle Tyler Mrs h 386 Washington  
"Grace music teacher bds 2 Walnut ter  
"Henry S (Belle D) mgr h 2 Walnut ter  
"Myra h 19 Netherlands road  
Warren Catherine A h 21 Warwick road  
"Charles H (Charlotte W) prof M I T, B h 67 Perry  
"Cora F teacher h 156 Coolidge  
"Daniel W (Hannah) gardener h 28 Eliot  
"Edwina bds 41 Middlesex road  
"Ella nurse rms 30 Bowker  
"Everett A sales mgr h 34 Russell  
"Flora E widow Albert C h 1453 Beacon  
"Frances Mrs bds 67 Perry  
"George C (Frances) h 41 Middlesex road  
"Henry S Mrs h 31 Clafin road  
"\*Herbert bds 41 Middlesex road  
"\*Louis bds 41 Middlesex road  
"Lucia A Mrs bds 1089 Beacon  
"Mary bds 1453 Beacon  
"Mary E widow Jeremiah h 16 Bowker  
"Max S (Birdie) pres B h 21 Gibbs  
"Peter R (Mary D) at 148 Pearl B h 34 Russell  
"Shields bds 28 Hawthorn road

**REAL LACES LEWANDOS**

Cleansed to look like New  
Mended like New

**1310 Beacon Street**  
(Coolidge Corner) Telephone 5030

# Frank A. Russell

Sells and Rents Brookline

## REAL ESTATE

Phone Brookline 1750

456

BROOKLINE [1918] DIRECTORY

### Warren

- "Solon G paints B bds 72 Cypress  
"William M (Sarah) dean 688 Boylston B h 28 Hawthorn  
road  
Warshauer Carrie widow Rudolph M h 4 Fuller  
"\*Herbert M bds 200 St Paul  
"Isidore (Julia) jeweler B h 200 St Paul  
"Marie bds 200 St Paul  
"Mildred died Sept 8 1917  
**WASHINGTON GARAGE CO** (Lester J Lishon) 324  
Washington See index  
Washburn Andrew h 68 Dudley  
"Arthur clerk 10 Harvard sq rms 8 do  
"Gardner H (Martha) h Clyde near Warren  
"George F (Mabel V) real estate h 30 Winchester  
"Virginia bds 30 Winchester  
"Walter Rice (Violet J) 43 Frederick B h 39 Dwight  
"Square Print (Arthur W Worth) 694 Washington  
Wason Alfred student bds 1530 Beacon  
"Elbridge student bds 1530 Beacon  
"Leonard C pres 27 School B h 1530 Beacon  
"Mary I widow Elbridge h 199 Harvard  
"Raymond student bds 1530 Beacon  
"Robert S wholesale groceries B h 27 Osborne rd  
Wasson Harry E (Mabel L) mgr B h 215 Winchester  
Waterbury Levinia L widow Frank h 88 Thorndike  
Waterhouse Herbert E clerk 1617 Beacon bds Boston  
"Lillian Mrs bookkeeper rms 78 Harvard  
"Nettie L Mrs h 19 Alton pl  
Waterman Alfred P (Margaret) h 11 Thayer pl  
"Charles B (Catherine) h 73 Middlesex rd  
**WATERMAN J S & SONS Inc** undertakers 303 Harvard  
and 2326 Washington, Boston See page 138  
"Lewis E Mrs h 1415 Beacon  
Waters Anna L clerk bds 333 Boylston  
"Anne widow James h 333 Boylston  
"Bertram G (Helen) insurance and bonding h 2 Perrin rd  
"Herbert B (Isabelle) mgr h 1791 Beacon  
"\*Joseph bds 333 Boylston  
"Walter salesman 1356 Beacon h at Everett  
Watkins Charles R Mrs h 1867 Beacon  
"James A chiropodist (B) bds 1867 Beacon  
Watson Albert M (Elizabeth) shipper h 165 Rawson rd  
"C Ernest W (Eliza S) foreman 65 Kent h 104 Harvard  
"David chauffeur bds 297 Washington  
"Eben Mrs bds 245 Goddard av  
"Edith E bds 104 Harvard  
"Ellyn A h 9 Corey rd  
"Ephriam A (Sarah) foreman h Boylston cor Reservoir rd  
"George M (Elizabeth) paymaster h 1595 Beacon

## JOHN E. COUSENS COAL CO.

Tel.

BROOKLINE

791 Commonwealth Avenue 1720



# RHODES BROS. CO. GROCERIES and PROVISIONS

10 and 11 HARVARD SQUARE - - - BROOKLINE

170 to 174 MASSACHUSETTS AVENUE - - BOSTON

BROOKLINE [1918] DIRECTORY 457

## Watson

- "\*Harold M bds 104 Harvard
- "James (Margaret) janitor 64 Dwight h do
- "James H (Sylvia) night clerk Hotel Beaconsfield h 1803  
Beacon
- "John M h 5 Park
- "Leister (Catherine) clerk B h 194 Tappan
- "Melissa L nurse bds 16 Searle av
- "Norman L clerk B h 9 Corey rd
- "Robert (Gertrude) laborer h rear 28 Flora
- "Thomas driver bds 30 Juniper
- Watt Elizabeth widow George h 102 Brookline av
- "John R (Ida M S) h 339 Clark rd
- Watters Harrison H (Eda L) electrical eng h 50 Williams
- Watterson Charles C police h 52 Brook
- "Edith F saleslady bds 14 Davis ct
- "Elizabeth J bds 14 Davis ct
- "Fred driver 10 Harvard sq bds 14 Davis ct
- "Hugh G driver 316 Washington bds 14 Davis ct
- "Mary S bds 14 Davis ct
- "Robert (Martha) driver h 14 Davis ct
- "\*William D bds 14 Davis ct
- Watts Albert E wholesale fish B h 17 Crowninshield
- Waugh David A (Sophie) laundryman h 124 Eliot
- WAX BROTHERS** florists 143 Tremont Boston See opp  
Florists Business Directory
- "Samuel (Lena A) florist h 59 Verndale
- Way Charlotte E widow Charles G h 16 Downing rd
- Wayland Roberts S h 51 Beals
- Wayside Luncheon (James H Mackie) 218 Washington
- Weatherby Frederick S N E mgr Amer Mach h 271 Clin-  
ton rd
- Weaver Alice E stenographer bds 1 Williams
- "Edith widow Joseph h 1 Williams
- "William E (Alice) chauffeur h 104 Franklin
- Webb Beatrice bds 6 Grafton Hall, Richmond ct
- "Ernest S (Laura C) (E S Webb & Co) h 9 Linden
- "E S & Co (Ernest S Webb) masons 111 Washington
- "George L (Elizabeth) salesman h 6 Grafton Hall, Rich-  
mond ct
- "Melville Jr (Olive R) journalist h 174 Winthrop rd
- "Robert L h 16 Claffin rd
- "Walter G salesman h 1651 Beacon
- Webber Adelaide B widow Charles F h 194 Crafts rd
- "Charles P real estate h 199 Longwood av
- "Ellen P widow William O h 48 Kent
- "Emmet C (Theresa) shoes B h 179 Harvard
- "Helen E artist bds 48 Kent
- "Joseph A (Mary) h 181 Harvard
- "Ralph B bds 1195 Beacon

**LEWANDOS** Dresses Dyed and Cleansed  
WHOLE OR RIPPED

Our own motors call for and deliver packages

1310 Beacon Street (Coolidge Corner) Telephone 5030

**WILLIAM E. McCOY & CO.**  
**Real Estate and Insurance**

OFFICES: { 451 Old South Bldg., Boston  
          { 1345 Beacon Street, Brookline

458 BROOKLINE [1918] DIRECTORY

**Webber**

- "Theodore F student bds 179 Harvard  
"William B (Clara) janitor Newton street school and  
chief eng B W W 311 Newton opp Grove h near do  
"Wolfert G (Gertrude V) physician h 207 Winchester  
Weber Herman Mrs bds 1479 Beacon  
"Julius wholesale shoes B h 1479 Beacon  
Webling Walter (Edith B) commission merchant B h 2  
Strathmore road  
Webster Arthur N (Arletta A) bookbinding B h 1675  
Beacon  
"Dayton A (Betsy) lumber h 50 Vernon  
"Homer O salesman bds 6 Claffin road  
"Laura W h 227 Rawson road  
"Lawrence J (May R) Woodland road  
"Lucille J bds 6 Claffin road  
"Mary S widow William S h 20 Winchester  
"Place Garage Co Inc., Webster place near Harvard  
"Robert E (Mrs R E) h 58 Dwight  
"Sophia A widow Charles E h 1647 Beacon  
Weed Charles Frederick (Mary D) lawyer 905 Exchange  
bldg B h 30 Griggs road  
Weeden Walter L (Shirley M) secretary h 135 Fuller  
Weeks Emily bds 1904 Beacon  
"George LeRoy h 1501 Beacon  
"John H interior decorator h 14 Marion ter  
"Miles W (Lois) insurance B h 162 Middlesex road  
"Nelson E (Louise) pres 67 Federal B h 103 Longwood  
av  
"Robert S (Marian B) bonds 35 Federal B h 6 Griggs ter  
Weierick George photographer 1306 Beacon h 6 Perry  
Weil Charles (Idamae) banker h 283 St Paul  
Weilds Edith bds 24 Auburn  
Weiler Gustavus (Hilda K) jeweler h 75 Verndale  
"Jason (Rose) jeweler h 67 Verndale  
"Jennie Mrs bds 53 Winchester  
"John (Jeannette) printer bds 86 Westbourne ter  
"William bds 67 Verndale  
Weinberg Carie Mrs h 4 Gordon Hall, Richmond court  
"Joseph (Dora) h 142 Coolidge  
Weinstein Edward R (Catherine) delicatessen 6 Harvard  
sq and 124 Brook h 34 Perry  
"John F (Margaret M) mgr 92 Washington h 17 Bowker  
Weinzeil Adolph student bds 2 Foster  
"John (Jacquetta) h 2 Foster  
Weir David A (Edna) salesman B h 6 Auburn courts  
Weiscopf Augustus (Fannie) crockery h 1782 Beacon  
"\*Edwin L Major (Minnie) h 3 Dwight st ext  
"Helen bds 1782 Beacon

**When you learn the full use of your Directory,  
you will appreciate its value as one of the  
best tools in your business**

# FRANK GAIR MACOMBER INSURANCE

151 MILK STREET

BOSTON

BROOKLINE [1918] DIRECTORY

459

## Weiscopf

- "Marcus bds 1782 Beacon  
"Sarah dressmaker bds 1782 Beacon  
Weise Walter J student bds 64 Brook  
Weisman Alfred-Mayn (Martha) publisher h 10 Foster  
Weiss Emma I bds 7 Windsor rd  
"Nathan (Ethel) sales mgr h 65 St Marys  
"Saul (Anna) real estate h 7 Windsor road  
Welbasky Frances A h 15 Davis av  
Welch John (Mary) h 136 Boylston  
"Maurice J (Margaret) motorman h 165 Washington  
"Patrick E (Mary) eng Manual Training school h 13  
Tabor pl  
"see Walsh and Welsh  
Weld Hannah P widow Charles G h 50 Goddard av cor  
Cottage  
"Marion E teacher John D Runkle school b 22 Green-  
ough  
"Mary Izod h 91 Centre  
Wellington Starwood G (Alice H) lawyer 93 Franklin  
B h 79 Crafts road  
Wells Elizabeth L bds 46 Waverly  
"Ella M Mrs h 175 Harvard  
"Emeline S widow h 526 Harvard  
"Harriet E widow John W h 46 Waverly  
"John G electrician bds 526 Harvard  
"Joseph U (Edith C) automobiles h 9 Auburn pl  
"Julia widow Henry C bds 113 Thorndike  
"Linda S bds 526 Harvard  
"Margaret widow Horace h 5 Elm pl  
"Margaret L bookkeeper B h 5 Elm pl  
"Merrill C student bds 9 Clafin road  
Welsh James F (Annie) laborer h 26 Juniper  
Wemyss Charles C (Harriett) bds 150 Walnut  
Wenstrom Olof mining engineer h 145 Freeman  
Wentworth Charles F Mrs h 21 Carlton  
"Fleta Mrs h 32 Webster  
"George (Maude G) author h 1688 Beacon  
"Ida A bds 747 Washington  
"Robie rms 1029 Beacon  
"Walter A (Lavinia) builder B h 63 Babcock  
Wentzel Herbert carpenter bds 125 Eliot  
Wenz Mary L widow Henry h 1900 Beacon  
Werner Clement J compositor 87 Washington h at Rox  
"Julius G W dentist 172 Commonwealth av B h 352  
Tappan  
"Louis H (Elva) furrier B h 124 Davis av  
Wescott Florence A librarian Pub Lib b 130 Englewood  
avenue A

## LEWANDOS

1310 Beacon Street  
(Coolidge Corner) Telephone 5030

Carpets and Rugs  
Cleansed by Steam or  
Naphtha Beaten Taken up  
Put down

## KING AUTO SUPPLY COMPANY

Auto Supplies, Vulcanizing, Hardware, Keys Made,  
Glass. 207 WASHINGTON ST., Tel. Brookline 401

460 BROOKLINE [1918] DIRECTORY

- Wesner Edwin salesman 31 Bedford B bds 54 Vernon  
"Frank W (Antoinette E) mfrs agt 31 Bedford h 54 Ver-  
non  
"Margaret student bds 54 Vernon  
West William Mrs h 5a Kendall  
"William J (Annie) h 5a Kendall  
Westbrook John B contractor 14 Beacon B h 160 Cinton  
road  
"Sarah M bds 160 Clinton road  
Western Union Telegraph Co 1308 Beacon  
Westfall Edward A (Clara E) publisher B h 128 Long-  
wood av  
"Lesley C (Bessie) salesman h rear 17 Davis av  
Westgate Helen M teacher bds 55 Harrison  
\*Westlein Joseph (Rora) h 142 Davis av  
Weston Annie S bds 83 Lee  
"Priscilla M widow John G h 132 Middlesex rd  
"Robert S (Josephine) sanitary engineer h 81 Griggs rd  
"William T (Coolidge Corner News Co) h at Brighton  
Wetherell Lawrence H (Josephine) h 6 Lennox Hall,  
Richmond ct  
"Marion h 58 Pleasant  
"Mary E h 10 Sewall av  
Wetmore Laura E h 9 Park Vale  
Wetzel Christopher H (Alice M) printer h 112 Columbia  
Weyaski M valet h 6 Harvard pl  
Whalen Catherine T bds 1714 Beacon  
\*"Charles bds 349 Boylston  
"Frances Z bds 1714 Beacon  
"James M roofer h 33 White pl  
"John (Bridget) forester h 349 Boylston  
"John J (Ellen) laborer h 5 Kendall pl  
"Julia E Mrs h 1714 Beacon  
"Sylvester M lawyer B h 1714 Beacon  
\*Wharton Cornelius J bds 6 Elm  
"Helen M stenographer bds 6 Elm  
"Melvin H (Catherine) police h 6 Elm  
Wheat William H (Barbara) machinist h 276 Cypress  
Wheeler Benjamin R machinist h 18 Aspinwall av  
"Charles D Mrs h 1406 Beacon  
"Clinton supt 30 Washington h at Everett  
"Cyrus E (Margaret F) h 113 Thorndike  
"Elmer J Mrs bds 79 Fairmount  
"Harold (Rachel) bds 44 Stedman  
"Hope M H widow Ernest H h 15 Englewood av  
"Howard (Margaret) h 9 Park Vale  
"Leonard (Mabel H) leather B h 1694 Beacon  
"Marion H Mrs bds 82 Ivy  
"Mary E Mrs h 20 Marion  
"Otis D (Harriet) (Otis D Wheeler & Co) h 39 Kent

**M. MALMROSE, Painting & Decorating**  
Tel. 4841 Brookline  
288 HARVARD ST. BROOKLINE, MASS.

# W. J. GALLAGHER

## PLUMBING — HEATING

Tel., Shop, Brookline 3631

1376 BEACON ST.

Tel., Res., Brighton 1357-M

BROOKLINE

BROOKLINE [1918] DIRECTORY

461

### Wheeler

"Otis D & Co furniture packers 39 Kent

"Tenney (Marion H) h 82 Ivy

"Walter (Margaret) chauffeur h 548 Heath

"William D druggist 238 Harvard h Sharon

"William H letter carrier 1354 Beacon

Wheelock Charles B real estate B h 209 Babcock

"Harold S real estate h 209 Babcock

"Louis N (Bella) automobiles h 102 Naples rd

Whichelow George W (Mary E) dentist B h 47 Winchester

Whidden Eleanor bds 170 Ivy

"Renton (Mabel) builder h 170 Ivy

"Thomas A bds 1080 Beacon

"Thomas M Mrs h 1080 Beacon

Whigham Mary T widow Robert h 29 Babcock

Whilton Francis J jeweler 1352 Beacon h at Arlington

Whinfield Frances F Mrs bds 175 Davis av

Whippen John T h 23 Strathmore rd

Whipple Josephine G bds 39 Thorndike

"Sherman L lawyer 73 Tremont B h 447 Warren

"Sherman L Jr student bds 447 Warren

Whitaker Helen A h 34 Kilsyth rd

"John S (Adelaide O) clothing B h 34 Kilsyth rd

Whitcher Frank W (Marie) h 1080 Beacon

"John T (Helen) h 74 Clyde

"Scott (Elizabeth) asst supt Children's Hospital B h 141 Longwood av

Whitcomb Arthur D (Kathleen) teller h 56 Upland rd

"Emma F Mrs bds 34 Abbotsford rd

"Isabelle bds 10 Evans rd

"Lawrence Mrs h 17 Strathmore rd

"S Willis Mrs h 15 Park Vale

"S Willis Jr bds 15 Park Vale

White Abbie E widow Jonathan H h 62 Buckminster rd

"Alan R bds 1862 Beacon

"Albert H (Mary) millinery h 674 Washington

"Andrew (Julia) real estate h 16 White av

"Annie H h 8 Kilsythrd

"Annie S Mrs h 6 Park Drive ter

"Catherine H bds 16 White av

"Catherine I G Mrs h 1862 Beacon

"Company The automobiles 930 Commonwealth av

"Eliza Orne h 222 High

"Ellen D widow Joseph H h 531 Boylston

"Frank mgr 91 Washington bds 2 Harvard sq

"Frank O (Myra M) lawyer B h 97 Sewall av

"Franklin K h 1 Columbia ter

"Frederick J appraiser h 30 Webster pl

"Frank O (Myra M) lawyer B h 97 Sewall av

## LEWANDOS

1310 Beacon Street

(Coolidge Corner) Telephone 5030

DYE OR CLEANSE ALL  
FABRICS USED IN THE  
HOME AND CLOTHING  
FOR MEN WOMEN AND  
CHILDREN

**George W. Johnston**  
**Real Estate 1299 Beacon St.**  
 TELEPHONE 2190

462

BROOKLINE [1918] DIRECTORY

**White**

- "Franklin K h 1 Columbia ter  
 "Isaac (Rachel) tailor h 11 Verndale  
 "Grace G bds 319 Tappan  
 "H Frances h 319 Tappan  
 "Harry (Bertha) h 68 Monmouth  
 "Henry pres University Press, Camb h 60 Gardner rd  
 "Henry P (Sarah C) landscape architect 101 Tremont B  
 h 205 Walnut  
 "Herbert H (Clarissa L) treas University Press, Cam-  
 bridge, h 34 Stearns rd  
 "Isaac (Rachel) tailor h 11 Verndale  
 "James J Jr (Margaret G) cotton waste B h 183 Babcock  
 "\*John C (Austini) Major U S A (retired) h 27 Littell rd  
 "John J clerk h 31 Brook  
 "Joseph Foster (Elvira G) private sec h 36 Edge Hill rd  
 "Laura R teacher bds 385 Harvard  
 "Louis tailor 290 Harvard h at Allston  
 "Louise B bds 179 Davis av  
 "Mary A bds 319 Tappan  
 "Mary A teacher William H Lincoln chool b at Man-  
 chester  
 "Max h 1862 Beacon  
 "Norman H (Gertrude) treas h 105 Gardner roa d  
 "Robert butler Larz Anderson's bds do  
 "Susan E h 1110 Beacon  
 "Susie widow A Tenney h 1080 Beacon  
 "Villa W h 18 Littell road  
 "William (Emma) h 127 Browne  
 "William H h 93 Dean road  
 "\*William M bds 93 Dean road  
 "see Wight  
 Whitechurch John dry goods h 1580 Beacon  
 "Margaret E widow h 1580 Beacon  
 Whitehead Harold (Muriel) instructor h 164 Winchester  
 "Ralph F treas 29 Cameron h at Newton  
 Whitehouse Arthur J clerk 297 Harvard h at Somerville  
 "Frank H G h 14 Colbourne road  
 "George L (Grace) teller B h 22 Garrison road  
 Whitfield John T (Catherine) mgr h 6 Boylston pl  
 Whiting Amasa J Mrs h 1038 Beacon  
 "Bertha S Mrs h 1353 Beacon  
 "Ella K bds 44 Longwood av  
 "Fanny bds 44 Longwood av  
 "Herbert M (Whiting Nursery Co) h 126 Longwood av  
 "Herbert M Mrs h 126 Longwood av  
 "John K (Mildred) milk contractor B h 44 Longwood av  
 "Mason T engineer bds 145 Essex  
 "Max O (Marion) bonds B h 446 Walnut  
 "Nursery Co (Herbert M Whiting) 1318 Beacon

**The Directory to a business man is as essential  
 as a Dictionary to the student**

# J. P. MACKEY, Hardware and Roofing

AUTOMOBILE SUPPLIES

Special Attention Given to Repairing Roofs

HARVARD SQUARE

Tel. 292

BROOKLINE

BROOKLINE [1918] DIRECTORY

463

## Whiting

- "Paul N clerk B h 34 Garrison road  
"Richard A bds 126 Longwood av  
"Warren dry goods com B h 145 Essex  
Whitman Caroline L died Nov 2 1917  
"Edith W Mrs h 51 Addington road  
"Ingram J (Cora A) floor mgr B h 310 Harvard  
"Katherine B stenographer bds 183 Aspinwall av  
"William (Jane H) dry goods 78 Chauncy B h 165 God-  
dard avenue  
"William S (Augusta) accountant h 87 Browne  
Whitmore Harriet P bds 21 Naples road  
"Joseph P at 407 Washington B h 21 Naples road  
"J Herman Rev (Laura) h 11 Abbotsford road  
Whitney Agnes R widow John J h 77 Monmouth  
"Carleton F bookkeeper bds 55 Beals  
"Clarence A clerk 1324 Beacon b at Newton Highlands  
"Franklin H (Anna D) sales mgr h 55 Beals  
"Franklin H Jr bds 55 Beals  
"Frederic T h 91 Fuller  
"Gardner A (Elsie P) vice pres Brookline Trust Co h 21  
Russell

**WHITNEY HALL** 1330 Beacon See opp Town Govern-  
ment

- "Hamond M (Catherine R) h 39 Carlton  
"Harriet Mrs h 172 Harvard  
"Henry M h 30 St Paul  
"Henry M clerk bds 55 Beals  
"Hiram Mrs bds 53 Powell  
"John F (Carol M) cotton B h 6 Hamilton road  
"Lottie J widow Charles L B h 186 Gardner road  
"Mary A h 30 St Paul  
"Ralph H (Ethel R) insurance h 49 Westbourne ter

**WHITNEY T D COMPANY** linens 39 Temple pl Boston  
See top lines

- Whittemore Donald H bds 226 Babcock  
"Esther M Mrs h 9 Fairbanks  
"\*George A bds 226 Babcock  
"Horace A (Mabel) skate mfg B h 226 Babcock  
"Sarah E h 21 Carlton  
"W P Co hay 92 Washington  
Whittier Earl O (Bertha) teacher h 5 Park Vale  
"Francis F (Katie E) physician B and 94 Harvard av h do  
"George conductor h 5 High st pl  
"Henry B (Elizabeth) dept mgr B h 62 Marion  
"Lucy Lee Mrs h 2 Cypress ter  
Whittington Alice widow Hiram h 1064 Beacon  
"Hayward P (Helen) broker h 1064 Beacon summer resi-  
dence Standish Shore SDuxbury Mass  
Whittesley Walter (Ida H) bookkeeper h 14 Browne

**GREGORY & BROWN CO.**  
Importer and Interior Decorators  
6 HAMILTON PLACE, BOSTON, MASS.

Opposite Park Street Church

Telephone Fort Hill 526

Paper Hangings and Fabrics, Draperies, Upholstering,  
Furniture, Carpets, Paintings, Decorating. Bedding to  
order and remade.

## LEWANDOS

Dyers Cleansers Launderers

1310 Beacon Street (Coolidge Corner)

## Gloves Cleaned

10c PER PAIR FOR  
ALL LENGTHS

Telephone 5030

## KING AUTO SUPPLY COMPANY

Auto Supplies, Vulcanizing, Hardware, Keys Made,  
Glass. 207 WASHINGTON ST., Tel. Brookline 401

464 BROOKLINE [1918] DIRECTORY

Whoriskey Peter (Ellen) janitor h 92 Browne  
Wickens Claude E rem from city  
"Ernest F (Catherine) clerk B h 1212 Boylston  
Wicker Herbert (Edith) salesman h 101 Browne  
Wicklund Henry (Jessie) painter h 34 Pearl  
Widener James G (Isabel) h 11 Euston  
Widger Eleanor bds 68 Amory  
"Samuel S (Lizzie) commission merchant B h 68 Amory  
Widmayer Harry Jr bookkeeper 75 Washington h at  
Watertown  
Wier Grace widow Frederick L bds 252 Aspinwall av  
Wiggin Arthur M mgr B bds 162 Tappan  
"Charles E (Lizzie F) vice pres North End Savings Bank  
B h 162 Tappan  
"Dorothy student bds 1595 Beacon  
"Edward H (Annie G) real estate 60 State B h 1595  
Beacon  
"Elvira H widow h 16 University road  
"Frederick A Rev h 9 Sewall av  
"Harry H (Gertrude) lumber B h 17 Browne  
"H Sherburne student bds 17 Browne  
"Morill student bds 17 Browne  
"Perry C (Helen D) woolens h 82 Ivy  
"Sarah J widow William P h 102 Naples road  
Wight Delano (Margaret) lawyer B h 37 Garrison road  
"Robert F (Blanche M) lawyer h 72 Evans road  
"see White  
Wightman George H (Flora) h 43 Hawes  
"George W (Hazel) h 3 Charles  
Wilbor Albert bds 59 St Paul  
"Elizabeth G h 59 St Paul  
"Rufus L (Kate) broker h 20 Circuit road  
Wilbur Addie V widow Jacob W h 127 Winthrop road  
"Florence L widow Dexter E h 10 Sewall av  
"Mabel h 1253 Beacon  
Wilcox J Waterman (Jeanette) ship broker h 5 Maple  
"Myron E (Bertha) counter man h 154 Harvard  
"Susan A h 11 Gibbs  
Wild Frances widow Edward A h 67 Toxteth  
Wilde G F h 36 High  
Wilder Charles B bds 130 Harvard  
"Charles R (Bessie) insurance h 1809 Beacon  
"Josephine agent Brookline Friendly Society bds 220  
Walnut  
"Warren P (Emily F) cigars B h 1353 Beacon  
"William A supt P O, B h 5 Walnut ter  
"—— h 10 Bowker  
Wiles James A (Mary E) choreman h 17 Sheafe

**LAST YEARS DIRECTORY** is as valuable  
as a last years Almanac  
It may send you miles out of your way



V  
I  
S  
I  
T

# RESERVOIR GARAGE

T  
E  
L

Brooklines Finest  
Limousines and Touring Cars  
Chestnut Hill Ave., cor. Beacon, Brookline 6232

BROOKLINE [1918] DIRECTORY

465

- Wiley Fred T supt 926 Commonwealth av h 1781 do  
 "James S (Matilda) hardware h 71 Carlton  
 "Jesse S (Mary I) business sec h 199 Harvard  
 Wilhelm Eleanor F widow Eugene T h 471 Washington  
 "Pauline bds 471 Washington  
 Wilhelmi Fred G (Marion) h 162 Chestnut  
 Wilkins Alfred (Nellie) conductor h 6 Elm  
 "Charles W insurance h 1514 Beacon  
 "Christel W bds 1514 Beacon  
 "Fränk P (Nellie) dental laboratory 2 Park sq B h 16  
 Davis av  
 "H Bray (Madeline C) sales h 82 Walnut  
 "Josephine C Mrs h 1514 Beacon  
 "Lyman bds 16 Davis av  
 "\*Richard A bds 1514 Beacon  
 "Roland bds 89 Abbotsford road  
 Wilkinson C E Mrs bds 1199 Beacon  
 "Edith A dental hygienist bds 224 Aspinwall av  
 "Elizabeth S h 40 Winchester  
 "Jessie H h 40 Winchester  
 "Joseph R chauffeur h 20 Rice  
 "Paul acting British Consul h 54 Marion  
 "Sidney W (Evelyn) butler 400 Heath h 675 Hammond  
 Willander Nils (Hilda) painter h 5 Roberts  
 Willard Emily widow Sydney h 6 Beals  
 "George A at 400 Washington B h 120 Centre  
 "Helen h 25 Regent circle  
 "Jean h 208 Winthrop road  
 "Joseph A bookkeeper Brookline Trust Co bds 6 Beals  
 "Mount Stephen lieut U S R bds 120 Centre  
**WILLCOX & GIBBS SEWING MACHINE CO** 363  
 Boylston Boston See page 28  
 Willcut Emma F Mrs h 9 Corey road  
 "Levi L h 5 Longwood av  
 "Sarah E bds 5 Longwood av  
 Willerton Frank M h 105 St Paul  
 Willett Frank W foreman h 12 Henry  
 "N Mrs h 6 Beals  
 "William W coal B h 1514 Beacon  
 Willey Carl salesman rms 30 Bowker  
 Williams Arthur Jr (Elizabeth) importer Eastern merch-  
 andise 42 Franklin Boston h 50 Edge Hill road  
 "Arthur C (Edith E) bookkeeper h 13 Thayer pl  
 "Augusta G physician 278 Walnut h do  
 "Callie J Mrs h 89 Marion  
 "Charles A (Ella) died March 18 1918  
 "Charles A Jr student bds 35 Walnut pl  
 "Charles T drug clerk 1363 Beacon bds at Roxbury  
 "Clara E, Edith M and Rosamond h 3 Washburn ter  
 "Edwin H (Alice M G) trav salesman h 236 Rawson rd

**OSTRICH FEATHERS**

Curled Cleaned Dyed

**OLD FEATHERS MADE  
INTO BOAS**

**LEWANDOS**

1310 Beacon Street

(Coolidge Corner) Telephone 5030

**THE BROOKLINE TOWNSMAN** \$1.50  
A YEAR

"Your Paper in Your Town"

87 WASHINGTON STREET  
W. D. ALLEN, Business ManagerTel. Brookline 2186  
V. G. BYERS, Editor

466 BROOKLINE [1918] DIRECTORY

**Williams**

- "Eleanor W bds 35 Walnut pl  
"Eliza bds 105 Naples road  
"Elizabeth H Mrs h 102 Fuller  
"E Frances h 1101 Beacon  
"Frances N Mrs h 54 Auburn  
"Frank P (Marion F) surgeon 419 Boylston B h 51 Au-  
burn  
"Fred H (Julia A) lawyer 60 Congress B h 41 Coolidge  
"Fred H (Annie) physician B h 73 Winthrop rd  
"Frederick H (Eleanor N) physician 236 Clarendon B h  
92 Toxteth  
"George Fred (Frances) stationer h 1070 Beacon  
"Grace Mrs bds 1501 Beacon  
"Harold Jr (Catherine) lawyer 18 Tremont B h 79 Wal-  
nut pl  
"Harold E clerk 1324 Beacon bds 167 Brook  
"Harold P (Mary C) lawyer h 129 University rd  
"Harry (Emma M) sexton All Saints Episcopal church h  
1345a Beacon  
"Henry H T (Lucy) h 1249 Beacon  
"Henry J (Harriet) chemist 30 Norfolk rd h do  
"Henry R h 5 Auburn cts  
"Hetty B h 1870 Beacon  
"Hilda W bds 35 Walnut pl  
"Horace D (Susan) clerk B h 23 Hurd rd  
"Isabella G Mrs h 64 Babcock  
"John J (Gertrude) cigars bds 141 Walnut  
"Joseph (Bertha) janitor 397 Harvard h do  
"J Arthur salesman 1320 Beacon h at East Braintree  
"J Oliver h 176 Winthrop rd  
"Louise widow Dyer h 180 Winchester  
"Mary A widow Albert M h 217 Winchester  
"Mary P h 68 High  
"Maud C Mrs h 1537 Beacon  
"Mazoria widow Daniel h 332 Washington  
"Mildred h 217 Winchester  
"Moses lawyer 126 State B h 300 Warren  
"Muriel Mrs h 36 Winchester  
"Robert at 42 Franklin B bds 50 Edge Hill rd  
"Robert W broker 126 State B bds 36 Walnut pl  
"Rosamond student bds 30 Norfolk rd  
"Rose bds 68 High  
"Sarah A h 229 St Paul  
"Sarah E Mrs h 78 Coolidge  
"Stephen H Mrs h 1501 Beacon  
"Wallace D (Isabel A) h 1804 Beacon  
**WILLIAMS WILLIAM G** (Mary E J) general agent  
Mutual Life Assurance Co 50 Congress, Boston h 69  
Evans rd See page 20

**JOHN E. COUSENS COAL CO.** Tel.  
BROOKLINE  
**791 Commonwealth Avenue 1720**

# T. D. WHITNEY CO.

*Everything in Linens*

37-39 Temple Place, 25-39 West St., Boston



BROOKLINE [1918] DIRECTORY

467

- Williamson Belle I bookkeeper 16 Harvard b 37 Linden pl  
"Charles E (Annie) gardener h 10 E Milton rd  
"Clara and Margaret h 1080 Beacon  
"Ernest B clerk bds 37 Linden pl  
"Florine K bds 1592 Beacon  
"James F (Florine A) mgr h 1592 Beacon  
"Leslie I mgr 1337 Beacon h do  
"Margaret stenographer bds 37 Linden pl  
"Robert W (Elizabeth) mfr h 1080 Beacon  
"Thomas (Minnie) janitor h 37 Linden pl  
"Thomas J clerk bds 37 Linden pl  
"\*William L, U S A bds 37 Linden pl  
Willicut Myra S bds 5 Beals  
Willis Arthur (Sara C) real estate B h 17 Williston rd  
"Harlon P (Nellie F) clerk h 149 Fuller  
"Harold (Betty) lawyer h 44 Pleasant  
"Harry (Rose) (Coolidge Tailoring Co) 1351a Beacon h  
58 Beals  
"Henrietta bds 58 Beals  
"J Frank (Helena P) at 290 Devonshire B h 1728 Beacon  
Willison Frank (Winnifred) N E mgr Ajax Co h 116  
Fuller  
Williston Arthur L (Irene S) teacher h 27 Kilsyth rd  
Wilmarth George M (Mary L) instructor h 81 Toxteth  
Willoughby Charles L h Hotel Beaconsfield  
Willson Walter J (Alice T) editor h 87 Francis  
Wilson Alfred J Rev (Helen B) h 29 Tappan  
"Allen police rms 134 Davis av  
"Annie widow Allen S h 7 Elm pl  
"Annie E h 161 Harvard  
"Carl h 1464 Beacon  
"Charles Henry (Edith G) ins B h 115 Longwood av  
"Charles H (Emma H) h 1 Winchester  
"Charles H (Jane C) pres 300 Washington B h 1861 Bea-  
con  
"David clerk 207 Washington rms 35 White pl  
"Edwin Bidwell (Ethel F) prof M I T, B h 5 Park Vale  
"Emily B h 1415 Beacon  
"\*Erwin F h 1485 Beacon  
"Esther A Mrs h 61 Centre  
"Evelyn J h 1485 Beacon  
"E H student bds 227 Aspinwall av  
"Flora M bds 471 Washington  
"F Yelverton h 9 Sewall av  
"George (Louise) machinist h 288 Washington  
"Harry A (Virginia M) millinery B h 9 University rd  
"Hayward (Dorothy) broker 50 Congress B h Pine rd  
"Helen Hopekirk Mrs music teacher 169 Walnut h do  
"Henry L (Florence B) treas 101 Milk B h 278 Clinton rd  
"Howell F (Lizzie A) treas at Andover h 61 Centre

## LEWANDOS LAUNDRY DEPARTMENT

Does More Fine Work Than Any Other Laundry

1310 Beacon Street (Coolidge Corner) Telephone 5030

# Harvard TAXI

TEL. 1220  
LIMOUSINE and  
TOURING CARS

468 BROOKLINE [1918] DIRECTORY

## Wilson

- "John (Margaret) carpenter h 9 High st pl  
"John (Sarah) h 10 Tabor pl  
"John J laborer h 8 Roberts  
"J Warren (Lenora E) commission merchant h 3 Engle-  
wood av  
"Lydia M h 161 Harvard  
"Katherine M bds 471 Washington  
"Margaret Mrs h 471 Washington  
"Muriel L bds 1 Winchester  
"Sarah h 185 Davis av  
"William h 169 Walnut  
"William (Annie) coachman Julia Goddard's h 92 Dudley  
"William J (Margaret) gardener h 27 White pl  
Wilton Clara Mrs bds 303 Harvard  
"Dean T (Mrs) h 303 Harvard  
Winans Thomas R (Maude A) advt mgr B h 160 Salis-  
bury rd  
Winchester Annie B teacher High school kindergarten h  
336 Washington
- 

The Great White House of Cleanliness

WINCHESTER LAUNDRY CO

EXCLUSIVE LAUNDERERS

Winchester, Mass.

Telephone 390

---

- Winder William h 516 Harvard  
Wing Ada M Mrs bds 66 Centre  
"Almond M (Nellie A) salesman h 194 St Paul  
"Alice M teacher William H Lincoln school h at Cam-  
bridge  
"Chester (Emma) private sec B h 4 Summit av  
"Forrest B student bds 194 St Paul  
"Helen S bds 4 Grafton Hall, Richmond ct  
"Henry T Mrs h 4 Grafton Hall, Richmond ct  
"Joseph (Emily H C) wool B h 59 Monmouth  
Wingate Frank E (Helen M) interior decorator h 45  
Stearns rd  
Wingersky Frederick (Sally) lawyer h 175 Winchester  
Winn Michael J chauffeur h 15 Glenland rd  
Winslow Andrew N (Gertrude L) h 4 Alwington rd



FOR STORM WINDOW FASTENERS  
**USE MERRILL'S**  
Fact'y Cambridge; First & Thorndike  
Sts.,

**SHADES**  
AND  
**SCREENS**

**M. MALMROSE, Painting & Decorating**  
**Tel. 4841 Brookline**  
**288 HARVARD ST. BROOKLINE, MASS.**

BROOKLINE [1918] DIRECTORY

469

**Winslow**

- "Mary C h 135 Davis av  
 "Sylvia died Feb 7, 1918  
 Winsor Alfred Jr commission merchant 156 State B h 204  
 Walnut  
 "Annie A widow Parker h 26 Francis  
 "George W h 1223 Beacon  
 "Kennard lawyer B bds 204 Walnut  
 "Linda K widow Alfred h 204 Walnut  
 "William C clerk bds 26 Francis  
 Winstanley Etta M widow dressmaker h 9 E Milton rd  
 "L Ina manicurist bds 9 E Milton rd  
 Winter Lena B teacher Pierce school h at Faneuil  
 Winters Wilfred C (Catherine) painter h 3 St Mary's  
 Wise Anna P h 171 Fuller  
 "Edward R (Laura F) h 51 Sewall av  
 "George W (Lucy L) furniture h 20 Littell rd  
 "George W Jr paper bds 20 Littell rd  
 "Harriet E h 8 Verndale  
 "Howard h 1501 Beacon  
 "Marguerite A h 171 Fuller  
 "Stewart h 15 Centre  
 Wisnew Louis h 54 Marion  
 Wiswall Annie E h 6 Stedman  
 "Emma L h 6 Stedman  
 Wiswell A Burton automobiles h 16 Columbia  
 "Laura F widow William D h 16 Columbia  
 Witherton John R (Elizabeth P) chauffeur h 645 Ham-  
 mond  
 Withington Anna S h 17 Auburn  
 "Lothrop (Katharyn) h 114 Clyde beyond Warren  
 "Susan E h 17 Auburn  
 Witkowsky Daisy bds 91 University rd  
 "Iznatz (Sophie) shoes B h 91 University rd  
 "\*Maurice bds 91 University rd  
 Witmann Florian musician h 63 Highland rd  
 Wlazlo L Boqusz (Estelle) physician h 162 Fuller  
 Wodell Frederick W (Emma) h 23 Parkman  
 "St Clair A (Catherine) dentist 4 Cypress h 15 Fairbanks  
 "see Wordell  
 Wogan Anna H clerk bds 186 Naples rd  
 "\*Frank bds 186 Naples rd  
 "\*Gerald T bds 186 Naples rd  
 "\*John T shipper B h 186 Naples road  
 "Joseph F bds 186 Naples road  
 Wolf Bernard J bds 1479 Beacon  
 "Isaac D (Mamie) h 1479 Beacon  
 "Jacob salesman bds 1479 Beacon  
 "Joseph E (Henrietta) advertising B h 95 Fuller  
 "Simon (Ida) junk 20 Juniper h do

**LEWANDOS**  
**Dyers and Cleansers**  
**1310 Beacon Street (Coolidge Corner) Telephone 5030**

## BROOKLINE ORIENTAL RUG CO.

M. S. Shukloian, Prop.

ORIENTAL AND DOMESTIC RUGS AND CARPETS

Expert Weaving, Repairing and Cleaning  
1646 Beacon St., Brookline Tel. Connection

470 BROOKLINE [1918] DIRECTORY

### Wolf

- "William clerk bds 1479 Beacon  
Wolff Arthur A leather bds 49 Kent  
"Jeanette bds 49 Kent  
"Rebecca widow Munroe bds 784 Washington  
"William J mgr bds 49 Kent  
Women's Exchange (Bertha Farnum and E Veola Foster) 1353b Beacon  
Wood Albert B clerk 1324 Beacon h 76 Brook  
"Alton A (Gertrude) laborer h 40 White pl  
"Anna E h 34 Naples road  
"Annie B bookkeeper 256 Washington h 36 High  
"\*Artemus L bds 40 White pl  
"Arthur G jewelry 1 Park B h 1595 Beacon  
"Brenda student bds 5 Strathmore road  
"Charles Morgan h 38 Kilsyth road  
"Charles N (Margaret) electric supplies h 28 Littell road  
"Edward B dentist 2 St Albans Hall Richmond court h do  
"Elizabeth widow Rev Herbert L h 24 Brook  
"E Austen (Helena E) piano tuner h 9 Park Vale  
"Fernando H (Mary E) piano tuner h 9 Park Vale  
"Francis A h 1347 Beacon  
"Frank C (Marianna) h 21 Green  
"Franklin H (Catherine A) insurance agent B h 1 Vogel ter  
"Frederic J (Susie E) civil eng h 57 Westbourne ter  
"Frederic W Mrs h 173 Naples road  
"Frederic R bds 173 Naples road  
"George (Cora A) bds 14 Green  
"George H (Elizabeth A) mgr R H Stearns Co B h 10 Sewall avenue  
"Harold M driver bds 40 White pl  
"Harry H (Ada) clerk B h 203 Clinton road  
"Harry M (Bertha M) advertising mgr h 189 Rawson rd  
"Henry Mrs h 11 Evans road  
"Herbert h 231 High  
"Herbert A (Harriet) insurance B h 53 Windsor road  
"Holton broker B h Warren near Clyde  
**WOOD JAMES R DETECTIVE AGENCY Inc 61**  
Court Boston See inside back cover  
"Joanna C Mrs h 5 Strathmore road  
"John Mrs h 112 Pleasant  
"John J (Annie E) gardener h 33 Kent sq  
"Margaret bds 1595 Beacon  
"Mary E bds 90 Addington road  
"M B h 1862 Beacon  
"Orrin G (Celia) banker B h 388 Warren  
"Norman O trainman h 40 White pl  
"Robert bds 40 White pl

## Metropolitan Coal Co.

General Offices : 20 Exchange Place, Boston

Brookline Office, Morss Avenue and Washington St.

All Orders Promptly Delivered.

Orders for House Coal respectfully Solicited.

**ELIOT B. SHEPARD**  
**ELECTRICAL CONTRACTOR**

244 Harvard St. Tel Brookline 864 Coolidge Corner

BROOKLINE [1918] DIRECTORY

471

**Wood**

"Sylvia R widow Edwin M h 249 Walnut

"see Woods

Woodard Chandler P bds 12a Linden

"see Woodward

Woodason William H h 15 Vernon

Woodbourne George chauffeur bds 122 Kent

Woodbridge Frederick M (Nettie) janitor 1647 Beacon h  
do

Woodbury Chester P insurance B h 19 Green

"Harry C (Mary) engineer h 33 Kent

"Ida V Mrs h 4 Washburn pl

"Stuart P coal bds 92 Marion

"S Anna teacher manual training public schools h 180  
Clark road

"T Clifford M draughtsman bds 88 Coolidge

"W C Mrs h 342 Harvard

Woodford Frederick C (Jane T) salesman h 87 Browne

Wooding Leonard J (Marion S) janitor h 22 Perry

Woodlock Frederick L teacher Practical Arts school h  
at Arlington

Woodman Alexander W (Louisa) bricklayer h 18 Bowker

Woods Albert H (Bertha) florist Warren corner Dudley  
h do

"Anna M bds 614 Hammond

"Anna W widow John S h 284 Walnut

"Annie widow James F h 614 Hammond

"Edward H (Margaret H) (Hinckley & Woods) insur-  
ance B h 10 Beals

"Elizabeth widow Jonathan H h 167 Salisbury road

"Ellen Mrs bds 22 Toxteth

"Frank F (Emma P) h 108 Winthrop road

"George H (Winifred) painter h 10 Kendall pl

"James driver 554 Heath bds 614 Hammond

"Jessie G Mrs h 9 Fairbanks

"John (Catherine) painter 204 Washington h 231 High

"Margaret bds 284 Walnut

"Mary F Mrs h 1038 Beacon

"Roseanna clerk bds 61 Franklin

"Walter H h 162 Babcock

"see Wood

Woodward Ernest bds 3 Netherlands road

"Frederick E (Laura E) sales mgr h 15 Alton pl

"James W (Emily M) steamfitter B h 74 Fuller

"Lucia E h 227 Rawson road

"Mary A Mrs h 3 Netherlands road

"Theresa bds 3 Netherlands road

"see Woodard

Woodworth George K (Helen) lawyer B h 24 Strathmore  
road

**REAL LACES LEWANDOS**

Cleansed to look like New

Mended like New

1310 Beacon Street

(Coolidge Corner) Telephone 5030

# Frank A. Russell

Sells and Rents Brookline

## REAL ESTATE

Phone Brookline 1750

472

BROOKLINE [1918] DIRECTORY

### Woodworth

- "Henry E (Alice S) stock broker h 90 Naples road  
"Herbert G (Grace G) treas B h 101 Ivy  
"Herbert S bds 90 Naples road  
Woolard Dorothy diver bds 30 University road  
"Eben clerk bds 30 University road  
"Robert (Charlotte) baker h 30 University road  
Woolner Gertrude teacher Edward Devotion school h  
at Everett  
Woolrich Louisa widow James H h 17 Green  
Woolworth F W Co five and ten cent store 13-14 Harvard  
Worcester William E (Josephine A) vice pres B h 1030  
Commonwealth avenue  
Wordell Arthur A (Lydia) probation officer Boston Mu-  
nicipal Court h 36 Harrison  
"\*Augustus H ensign U S N bds 36 Harrison  
Worden Jethro H (Lizzie May) (Warden & Tooker) 360  
Boylston  
"& Tooker (Jethro H Worden and Irving Tooker)  
plumbers 360 Boylston  
Wort Frederick T (Alice L) clerk B h 82 Thorndike  
Worth Arthur W (Washington Square Print) h at Rox  
Worthington Howard H (Agnes R) special agent B h 3  
Dwight st ext  
"Sarah L widow William bds 143 Coolidge  
Worthley Elisa musician bds 12 St Paul  
"E Beatrice artist bds 12 St Paul  
"George H (Elisa) town treas and collector rm 2 Town  
Hall h 1 2 St Paul  
"Howard F salesman bds 1862 Beacon  
"Josephine B Mrs h 1862 Beacon  
"Pauline J bds 1862 Beacon  
Wren James Francis (Louise) at 89 Franklin B h 45 Gar-  
rison road  
Wright Alonzo D (Harriet A) architect h 186 Mason ter  
"Augustus S (Alice M) Henshaw Motor Co h 1 Dwight st  
extension  
"Beatrice A bds 46 Cotswold road  
"Charles P (Ella J) h 46 Cotswold road  
"Edith E teacher High school h at Boston  
"Frank G (Luilla) salesman h 125 Coolidge  
"George chauffeur h 1210 Boylston  
"George (Helen) bds 32 Centre  
"George (Oswald & Wright) r 27 Harvard h at Boston  
"George B (Emma D) h 669 Washington  
"George B (Lavinia A) clerk h 233 Mason ter  
"George H (Mary L) dentist 149 Newbury B h 245 God-  
dard avenue beyond Avon  
"Harry L machinist bds 233 Mason ter  
"James H (Aagot C) physician h 1653 Beacon

## JOHN E. COUSENS COAL CO.

Tel.

BROOKLINE

791 Commonwealth Avenue 1720



# RHODES BROS. CO. GROCERIES and PROVISIONS

10 and 11 HARVARD SQUARE - - - BROOKLINE

170 to 174 MASSACHUSETTS AVENUE - - BOSTON

BROOKLINE [1918] DIRECTORY 473

## Wright

- "\*John G bds 88 Clyde
- "Joseph (Agnes) janitor h 50 Williams
- "Margaret L widow Andrew h 47 Vernon
- "M Mildred dressmaker bds 233 Mason ter
- "Regina C stenographer bds 233 Mason ter
- "Richard W (Gertrude W) public accountant h 36 Kilsyth road
- "Richard W Jr cost accountant bds 36 Kilsyth road
- "Robert F bds 47 Vernon
- "Rueben A (Mary) conductor h 9 Hart
- "Samuel (Maria) hostler 316 Washington h 31 White pl Brookline av
- "Thomas A (Helen M) shipper 10 Harvard sq h 101
- "Thomas S (Louise C) chauffeur h 9 Washburn ter
- "Wallace H (Mabelle) chauffeur h 96 Winthrop road
- "Walter P (Mabel) wool B h 53 Powell
- "Warren H (Ella F) Little Brown Co h 1077 Beacon
- "Washburn salesman 1324 Beacon h at Belmont
- "William B court stenographer rms 40 University road
- "William M clerk 1324 Beacon h at S Boston
- Wrightington Charles W (Catherine G) h 94 Perry
- "Edgar N (Theresa) at 24 West, B h 16 Monmouth ct
- "Julia L musician h 94 Perry
- "Stewart Mrs h 1561 Beacon
- Wurtz Maxwell D clerk N E T & T Co 1318 Beacon h at Jamaica Plain
- Wyatt Christopher A (Lillian A) salesman h 17 Davis av
- Wyeth Edward C (Louise P) salesman h 7 Strathmore rd
- "Edward P clerk bds 7 Strathmore rd
- Wylie James (Eleanor) shipper h 771 Heath
- Wyman Abbie widow Abraham G h 1722 Beacon
- "Alice bds 57 St Paul
- "Alice M kindergartener Pierce school bds 22 Mason ter
- "Emily J widow Charles D h 22 Mason ter
- "Frank 2nd (Helen) mgr B h 48 Waverly
- "Frank W (Lottie G) h 1080 Beacon
- "George E (Helen A) (Brookline Shoeing Forge) rear 4 Walnut h 27 Bowker
- "George H Mrs h 57 St Paul
- "Grace A stenographer bds 27 Bowker
- "Mildred K cashier 19 Harvard bds 27 Bowker
- "Samuel (Margie) h 191 Babcock
- Wyner Maurice E (Lillian L) lawyer B h 81 Gibbs
- "Ruben S (Helen M) lawyer B h 12 Browne
- Wyzanski Abraham J (Lillie) real estate h 1455 Beacon
- "Arthur R clerk bds 3 Worthington rd
- "Charles E (Maud J) real estate h 4 Worthington
- "Lea F bds 15 Parkman
- "Max E (Jeanette) real estate h 3 Worthington

**LEWANDOS** Dresses Dyed and Cleansed  
WHOLE OR RIPPED

Our own motors call for and deliver packages

1310 Beacon Street (Coolidge Corner) Telephone 5030

# WILLIAM E. McCOY & CO. Real Estate and Insurance

OFFICES: { 451 Old South Bldg., Boston  
1345 Beacon Street, Brookline

474

BROOKLINE [1918] DIRECTORY

## Wyzanski

- "Morris (Rebecca) dry goods h 15 Parkman  
"Myer (Julia) salesman h 48 Williams  
Xavier Norman F (Mamze E) accountant h 104 Columbia  
Yeaton Harriet Mrs bds 16 Centre  
Yerxa Sterling B (Annie) grocer 85 Harvard h 7 Gordon  
Hall, Richmond ct  
York Priscilla h 9 Sewall av  
Youatt Jane C steno bds 117 Davis av  
"John C (Mary) h 117 Davis av  
Young Alise M public stenographer bds 72 Cypress  
"Arthur H (Annie T) shoe findings B h 1470 Beacon  
"Arthur J (Madeline) lawyer 30 State B h 14 Norfolk rd  
"Clarence salesman 1324 Beacon h at Everett  
"Delia widow John W h 115 Franklin  
"Delphine F paying teller Brookline Trust Co bds 1821  
Beacon  
"Dexter h 57 Winthrop rd  
"Edward W (Edith V) adv mgr h 127 Browne  
"Elizabeth widow John C bds 206 Freeman  
"Elizabeth A, Employment Office 32 Boylston h do  
"Emma widow Isaiah C h 28 Fuller  
"Florence Mrs h 48 Kent  
"Frank chauffeur bds 50 Harvard  
"Frank (Fannie) leather B h 1501 Beacon  
"George A Mrs h 32 Boylston  
"Henry G (Lillian M) (Young & Brown) 224 Washington  
h 39 Columbia  
"Henry B clerk Brookline Trust Co bds 39 Columbia  
"James (Annie) special police h 12 Edwin  
"James E (Grace) lawyer 18 Tremont B h 83 Dunster rd  
"Jeanette M asst clerk Municipal Court h 206 Freeman  
"\*Jenness H, U S A bds 86 Brook  
"Jesse E painter 34 Station h do  
"Jessie widow John S h 206 Freeman h do  
"John laborer h 131 Brook  
"John F (Caroline M) physician 1821 Beacon h do  
"J Harvey (Louisa C) artist 2 Elm pl h do  
"Kate housekeeper bds 60 Kilsyth rd  
"Mary E widow John D h 34 Webster  
"Maud teacher High school bds 60 Park  
"Myra A widow George W bds 34 Station  
"\*Robert, U S A bds 131 Brook  
"\*Robert T h 1470 Beacon  
"Thomas R (Nettie) marine insurance B h 50 Spooner rd  
"Walter E (Millie) organist h 9 Hamilton  
"William Hill (Elizabeth) real estate 50 Congress B h 21  
John  
"William H (Mary E) chauffeur 232 Kent h 40 Harrison

## FIRST AID TO THE INJURED

business or a business just starting  
"An ad. in the Directory"

**FRANK GAIR MACOMBER**  
**INSURANCE**

151 MILK STREET

BOSTON

BROOKLINE [1918] DIRECTORY

475

**Young**

"\*William S, U S N bds 40 Harrison

"& Brown (Henry G Young and J Everett Brown) drug-  
gists 224 Washington

Youngren Carl J clerk P O 1 Harvard h at Roxbury

Yurreta Pedro bds 9 Sewall av

Zahler Hedwig h 167 Thorndike

Zahn Carl A (Mary L) hairdresser Copley Plaza Hotel  
h 1795 Beacon

Zambella Anthony hairdresser 32 Washington h at Boston

Zanck Alma Mrs h 73 Perry

"Bertha J widow Ferdinand bds 73 Perry

"James R (Margaret C) electrician h 92 Lancaster ter

Zeimer Alvin (Eva) millinery h 46 Williams

Zeppelin Arsene (Gertrude) chauffeur 12 Druce h 48 Kent

Zertuche J Garza Mexican Consul h 9 Sewall av

Ziegel Louis (Matilda) leather h 86 Longwood av

"William L bds 86 Longwood av

**ZIRKEL WILLIAM H** antique furniture 238 Walden  
Cambridge See page 14

Zittel A P h 90 Cypress

Zoboli Munda (Annie) clerk h 105 Brookline av

Zoll Samuel shoe repairer 2½ Linden h at Boston

**LEWANDOS**

1310 Beacon Street  
(Coolidge Corner) Telephone 5030

**Carpets and Rugs**  
Cleansed by Steam or  
Naphtha Beaten Taken up  
Put down

# W. A. GREENOUGH & CO.

ESTABLISHED 1862

*Directoriss Published For*

BATH, ME.

BIDDEFORD and SACO, ME.

BROCKTON and BRIDGEWATERS

BOSTON BUILDING TRADES

BROOKLINE

CAMBRIDGE

HAVERHILL and GROVELAND

HYDE PARK

MEDFORD

NASHUA and HUDSON, N. H.

NEW BEDFORD and FAIRHAVEN

PORTSMOUTH, GREENLAND, NEW-  
INGTON, RYE and NEWCASTLE,  
N. H.

QUINCY

SOMERVILLE

WALTHAM

WATERTOWN

WINCHESTER

WOBURN

**32 OLIVER ST., BOSTON, MASS.**

<p><b>The BURNS DRUG STORE SERVICE</b></p>	<p><b>PRESCRIPTIONS</b></p> <p>¶ We fill them here with the purest, freshest, strongest and most reliable drugs we can procure and our charges are very reasonable. Every ingredient used in your prescription and every employee who has to do with your receipt can be relied upon.</p> <p><b>BURNS, Pharmacist 127 Washington St.</b></p> <p>Telephones { <sup>114</sup> 22998 } <b>BROOKLINE</b>                   { 22999 }</p>	<p><b>PHONE US FOR EVERY THING</b></p>
--	--	--

## BROOKLINE BUSINESS DIRECTORY 1918

(Copyright 1918 by W A Greenough & Co Boston)

### Advertising

**BROOKLINE TOWNSMAN** 87  
Washington See top lines

Spaulding Henry P 32 Salisbury rd  
Young J Harvey 2 Elm pl

### Antique Furniture

**ANDERSON FRANS O** 283 Harvard  
See inside back cover  
Columbus Antique Furniture Co 19  
Brookline av  
Sacks H & Son 62 Harvard  
Sheehan L N T 271 Boylston  
**ZIRKEL W H** 238 Walden N Cambridge  
See page 14

### Artists' Supplies

**WADSWORTH HOWLAND & CO**  
297 Harvard See over paints

### Asbestos & Asphalt Shingles

**FULLER G & SON** 550 Western av  
Brighton See opp Lumber

### Asphalt Floors

**ARMINGTON HERVEY F** 80 Warren Brighton See page 13  
**MACKEY J P** 242 Washington See top lines

### Antiseptics

**BARRETT CO** 35 Wendell Boston  
See page 27

### Asphalt Materials

**BARRETT CO** 35 Wendell Boston  
See page 27

### Apartment Houses

**JOHNSTON GEORGE W** 1229 and  
1930 Beacon See top lines

### Automobile Accessories

**BASCOM GEORGE R** 224 Columbus av B See back cover

### Artistic Stained Glass

**SPENCE, BELL & CO** 90 Canal  
Boston See page 24

### Automobile Association

**NATIONAL AUTOMOBILE ASSOCIATION** 9 Park Boston See opp inside back cover

### Artists

Bigelow Homer L 7 Harvard  
Dwight Marion McG 4 Cypress  
Hazzard Arthur M 79 Holland rd  
Mears Henrietta Dunn Mrs 16 Park Drive ter  
Newell C P 44 York ter  
Robinson Henry H 14 Marion

### Automobile Bodies

Bowen Bros 81-83 Boylston  
**PAZOLT WILLIAM R** 65-67 Boylston See page 18

**Automobile Garages, Supplies, Renting and Repairing**

Beacon Auto Supply Co 698 Washington

Beaconsfield Garage end Regent cir  
**BEACONSFIELD HOTEL** The

1727 Beacon See page 7

Boulevard Garage 29 Webster

Boylston Garage The 316 Boylston

Brookline Auto Station 31 Harris

Brookline Garage 67-77 Washington

Brookline Rubber Co (tires) 48  
Boylston

**BROOKLINE TAXI CO** 1119 Commonwealth av Boston See front cover

Carr Daniel & Co Inc 1634 Beacon

Cederborg C H G end Regent cir

Columbia Tire & Top Co 922 Commonwealth av

Coolidge Corner Garage r 39 Marion

Corey Hill Garage 54 Winchester

Dugan William 120 Boylston

Durgin's Garage Waldo st

Harvard St Garage 99 Harvard

Hill E H & Co 316 Boylston

Hill Harlan B 14 Sheafe

Kilgore Co 1640a Beacon

**KING AUTO SUPPLY CO** 207

Washington See top lines

**MACKEY JAMES P** 242 Washington See top lines

Miller George M 50-60 Washington

Morgan L A Co Inc 9-11 Pearl

Oswald & Wright rear 27 Harvard

Park Garage 30 Washington

Pervier William A 20-30 Washington

Quinlan Joseph J 83a Washington

**RESERVOIR GARAGE** Chestnut

Hill av cor Beacon See top lines

Stevenson Edwin S 81 Boylston

Thibedeau Peter F 39 Boylston

**THREE FIELDS GARAGE** 1356

Commonwealth av between Har-

vard av and Allston st Allston

See opp Garages

Vachon Louis A 645 Washington

Webster Place Garage Co Inc Webster place

White Co The 930 Commonwealth av

**Automobile Goods**

**MAWHINNEY HENRY** 20 Harvard See back cover

**Automobile Insurance**

**HINCKLEY & WOODS INSURANCE AGENCY** 32 Kilby Boston See page 46

**Automobile Lamps**

**BASCOM GEORGE R** 224 Columbus av B See back cover

**Automobile Supplies**

**CARLOW & SULLIVAN** 296 Harvard and 700 Washington See p 46

**CARR DANIEL & CO** 1634 Beacon See top line front cover

**KING AUTO SUPPLY CO** 207 Washington See top lines

**MACKEY J P** 242 Washington Harvard sq See top lines

**Automobile Tires**

**BASCOM GEORGE R** 224 Columbus av B See back cover

**KING AUTO SUPPLY CO** 207 Washington See top lines

**Automobile Tire Vulcanizing**

**CARR DANIEL & CO** 1634 Beacon See top line front cover

**KING AUTO SUPPLY CO** 207 Washington See top lines

**MACOMBER H S & CO** Inc 150 Milk Boston See page 10

**Automobile Tops & Trimmings**

**PAZOLT WILLIAM R** 65-67 Boylston See page 18

**Automobiles**

**BASCOM GEORGE R** 224 Columbus av B See back cover

**Automobiles For Hire**

**BROOKLINE TAXI CO** 1119 Commonwealth av B See front cover

**HARVARD TAXI CO** 1318 Beacon See top lines

**RESERVOIR GARAGE** Chestnut Hill av cor Beacon See top lines

**Automobiles To Rent**

**BROOKLINE TAXI CO** 1119 Commonwealth av B See front cover

**HARVARD ST GARAGE** 99-101 Harvard See page 46

**Awnings**

**HOYT GEO T** 52 South Market B See opposite

**MERRILL P W CO** 53 First E Cambridge See foot lines and page 10

**NICKERSON L** 173 State Boston See side edge

**Bags**

**CUMMINGS JOSIAH & SON** 657-659 Atlantic av B See page 14



# TENTS

ALL  
KINDS and SIZES  
IN STOCK  
AND TO ORDER

## CANOPIES

and

## TENTS

TO LET

OUR SPECIALTY



Large tents accommodating from  
100 to 5,000 people

FOR

WEDDINGS, RECEPTIONS, LAWN PARTIES  
FAIRS, ETC.

HORSE and WAGON COVERS

## GEORGE T. HOYT CO.

52 So. Market St., and 2 Chatham St.

Telephone, Richmond 1615

Boston, Mass.



# FLAGS

MADE OF

BUNTING and SILK of all descriptions  
FOR  
BOATS, CANOES, YACHTS,  
SUMMER COTTAGES, Etc.  
FLAG POLES MADE and PUT UP



**AWNINGS**  
FOR  
STORES, OFFICES, DWELLINGS  
STEAMERS, YACHTS, Etc.

Measurements Taken and Estimates Given

**GEORGE T. HOYT CO.**

52 So. Market St., and 2 Chatham St.

Telephone, Richmond 1615

Boston, Mass.



**Bakers**

Blewett & Son 250 Winchester  
 Driscoll & Hayes 168 Washington  
 and 82 Harvard  
 Food Shop 275 Harvard  
 Gurley Marie L 289 Harvard  
 Lyons James P 36 Washington  
 Peters Charles 708 Washington  
 Pierce Everett E 235 Washington  
 Roberts William H 1007 Beacon  
 Umschei Jacob 147 Cypress

**Bankers & Brokers**

**RICHARDSON HILL & CO** 50  
 Congress Boston See page 18

**Banks**

**BOULEVARD TRUST CO** of  
 Brookline 1319 Beacon See bottom  
 edge  
 Brookline Co-operative Bank 1 Har-  
 vard  
 Brookline Savings Bank 366 Wash-  
 ington  
**BROOKLINE TRUST CO** 1 Har-  
 vard branch 1341 Beacon See page  
 2  
**MARKET TRUST CO** 309 Wash-  
 ington Brighton See front cover  
**NATIONAL ROCKLAND BANK**  
 2343 Washington Boston See  
 page 4

**Bicycle Dealer, Repairer & Sundries**  
**MACKEY J P** 242 Washington See  
 top lines

**Bicycle Tires**

**KING AUTO SUPPLY Co** 207  
 Washington See top lines

**Bicycles**

**STEEVES W L** 1361 Beacon See  
 inside back cover

**Blanket Cleansing**

**ENGLISH CLEANSING SHOP**  
 1343 Beacon, and 20 Park sq, 31-33  
 Devonshire cor State, 101 Summer.  
 B; 1410 Mass av Camb See page  
 7

**LEWANDOS** 1310 Beacon and 286  
 Boylston B See front cover and  
 foot lines

**Boarding & \*Lodging Houses**

Bentley Margaret 76 Cypress  
 Duggan M Mrs 128 Boylston  
 Gillies Catherine R 12 Kent  
 Goode Lena M Mrs 9-11 Centre  
 McIntyre Mary 57 Cypress  
 Murray Susan B 1661 Beacon  
 Pierce Helen D Mrs 1437 Beacon  
 Somerset House 2 Harvard sq  
 Steele Emma F Mrs 60 Park

**Boat Covers**

**NICKERSON L** 173 State B See  
 front edge

**Bootblacks**

Costpulos Bros 112 Washington

**Bowling Alleys**

Clark Samuel D 33a Harvard  
 McGarry Peter J 53 Washington

**Brokers**

(REAL ESTATE)

**HIGGINS GEORGE K** 1318 Beacon  
 See page 23

(STOCK)

**RICHARDSON HILL & CO** 50  
 Congress B See page 18

**Bronze Monuments**

**MURRAY H CO** 21 Arlington st  
 Boston See over Monuments bus  
 dy

**Builders**

**COPELAND FRANK B** 55 White pl  
 See page 9  
**DELANO O B & SONS** 346 Wash-  
 ington See page 11  
**DRISCOLL JAMES & SON CO** 94  
 Washington See map  
**JOHNSTON GEORGE W** 1299 and  
 1930 Beacon See top lines  
**LANCHESTER ROBERT** 24 Har-  
 vard pl See page 28  
**MCNEILLY SCOTT** 35 Webster  
 See page 15  
**REYNOLDS M F** 65 Kent See  
 page 9  
**UMLAH W A** 70 Harvard See page 8

**Builders' Finish**

**BLACKER & SHEPARD CO** 409  
 Albany Boston See back bone  
**BROCKWAY-SMITH CORPORA-**  
**TION** The 90-98 Canal Boston  
 See back cover  
**STEARNS A T LUMBER CO** The  
 98 Taylor Neponset, offices 166  
 Devonshire and 1 Sudbury Hay-  
 market sq Boston See page 19

**Building Materials**

**BROCKWAY-SMITH CORPORA-**  
**TION** The 90-98 Canal Boston  
 See back cover  
**FULLER G & SON** 550 Western av  
 Brighton See opp Lumber  
**STEARNS A T LUMBER CO** The  
 98 Taylor Neponset, offices 166  
 Devonshire and 1 Sudbury Hay-  
 market sq Boston See page 19

**Building Papers**

**BARRETT CO** 35 Wendell Boston  
 See page 27

Building papers—con

**BROCKWAY-SMITH CORPORATION** The 90-98 Canal Boston  
See back cover

**STEARNS A T LUMBER CO** The 98 Taylor Neponset, offices 166 Devonshire and 1 Sudbury Haymarket sq Boston See page 19

#### Butter

Thornton John C 46 Bartlett Crescent

#### Butter, Cheese & Eggs

Jersey Butter Co 131 Washington

Kennedy & Co 105 Washington

Morgan Bros Creamery 1349 Beacon

#### Cabinet Makers

**ANDERSON FRANS O** 283 Harvard See inside back cover

**JOHNSON CARL J** 1635 Beacon  
See page 12

**LEAVENS WILLIAM & CO** 32 Canal Boston See page 5

**MERRILL P W** 53 First E Cambridge See foot lines and page 10

**STEARNS A T LUMBER CO** The 98 Taylor Neponset offices 166 Devonshire and 1 Sudbury Haymarket sq Boston See page 19

**STEWART & MOSER** 5 Washington See page 14

**ZIRKEL WILLIAM H** 238 Walden North Cambridge See page 14

Cabinets (Medicine, Bathroom & Kitchen)

**BROCKWAY-SMITH CORPORATION** The 90-98 Canal Boston  
See back cover

#### Canned Goods

**BROOKLINE PROVISION CO** 145-147 Washington See page 15

#### Carbon Paper

Dizer Walter M 1824 Beacon

#### Carpenters & Builders

Bailey Arthur H 63 Kent

Barry William & Son 22 Walnut

Carver Albert M 17 Linden ct

Carver Albert P 53 Brook

Churchill Co 640 Hammond

**COPELAND FRANK B** 55 White pl See page 9

Crispin J W 1022 Beacon

Crosby J B 184 Washington

**DELANO O B SONS** 346 Washington See page 11

**DRISCOLL JAMES & SON CO** 94 Washington See map

Flynn Martin 37 St Paul

Goodwin & Mitchell 638 Hammond

Johnson Richard F 68 Harvard

**JOHNSTON G W** 1299 and 1930 Beacon See top lines

**LANCHESTER ROBERT** 24 Harvard pl See page 28

Lyon Levi T 44 Cypress pl

Mallar Clarence E 312 Washington

Mason W E 19 Boylston

McIntyre Jenkins 382 Harvard

**McNEILLY SCOTT** 35 Webster  
See page 15

Mealey M D 114 Chestnut

Morton Frank M 1632 Beacon

Murray James L 1352 Beacon

Neal B W Inc 293 Boylston

Neulk J 139 Cypress

O'Brien Martin J 9 Emerald

Pineo J Henry 7 Hurd rd

Purney John A 277 Boylston

**REYNOLDS M F** 65 Kent See page 9

Shearman John 131 Westbourne ter

**UMLAH W A** 70 Harvard See page 8

Carpet Cleaning, Laying & Dyeing  
**ADAMS & SWETT CLEANSING**

**CO** 213 Washington and 130-140

Kemble Roxbury See page 12

**BROOKLINE ORIENTAL RUG**

**CO** 1646 Beacon See top lines

**COLLINS JOHN** 4 Brington road  
See top edge

**LEWANDOS** 1310 Beacon and 17 Temple place 286 Boylston and 248

Huntington av Boston See front cover and foot lines

#### Carpet Work

**ADAMS & SWETT CLEANSING**

**CO** 213 Washington and 130-140

Kemble Roxbury See page 12

#### Carriage Mfrs

**PAZOLT WILLIAM R** 65-67 Boylston See page 18

**QUINLAN MICHAEL W** 1 High  
See opp inside back cover

Carriage Trimmers, Repairers &

#### Painters

**PAZOLT WILLIAM R** 65-67 Boylston See page 18

**QUINLAN MICHAEL W** 1 High  
See opp inside back cover

#### Carts & Wagons

**PAZOLT WILLIAM R** 65-67 Boylston See page 18

#### Case Lining

**BARRETT CO** 35 Wendell Boston  
See page 27

**Caterers**

**VOGEL A & SON** 29 Harvard See  
page 15

**Cathedral & Colored Glass**

**SPENCE, BELL & CO** 90 Canal B  
See page 24

**Chairs To Let**

**BRYANT PARKER CO** Inc 1337  
Beacon See page 17

**China & Cut Glass Packers**

**BERRY & TIBBETTS** 231 Mass av  
Boston See opp page 159  
**HAMBLIN A W & CO** 180 State  
Boston See page 17

**Chiropodist**

Browning Edward T 175 Washington

**Christian Science Practitioners**

Baker Alfred E 471 Washington  
Bartholomew Mary S 1 Gordon Hall  
Richmond ct  
Benner May W 18 Englewood  
Binley Sally L Mrs 145 Aspinwall av  
Cudworth Grace F Mrs 12 Browne  
Dunbar Herbert L 112 Fuller  
Dunbar Mary E Mrs 112 Fuller  
Folinsbee Harrison D 1407 Beacon  
Harvie Edith 1352 Beacon  
Mosher Sarah 1352 Beacon  
Norwood H Frances Mrs 1651 Bea-  
con

**Church & Ornamental Windows**

**SPENCE, BELL & CO** 90 Canal B  
See page 24

**Cigars & Tobacco**

Snyder Abner J 108 Washington

**Civil & Criminal Investigations**

**WOOD JAMES R AGENCY** Inc  
61 Court Boston See inside back  
cover

**Civil Engineers**

Bryant Henry F 334 Washington

**Cleansers**

**ADAMS & SWETT CLEANSING**  
**CO** 130-140 Kemble Roxbury See  
page 12  
Dane Christina 101 School  
**ENGLISH CLEANSING SHOP** Inc  
1343 Beacon and 20 Park sq 31-33  
Devonshire cor State, 101 Summer  
Boston 1410 Mass av Camb See  
page 7  
Howes C G Co 1341a Beacon

**Cleansing & Dyeing**

**LEWANDOS** 1310 Beacon and 17  
Temple pl 286 Boylston and 248  
Huntington av Boston See front  
cover and foot lines

**Clergymen**

Addison D D, Epis 1789 Beacon  
Alexander James, Pres 45 St Paul  
Anderson Thomas D 2 Wellington  
ter  
Bumstead Horace 91 St Paul  
Butler Willis H, Cong 246 Clinton rd  
Cassidy James F 744 Boylston  
Coleman Frederick W, Meth 25 Park  
Conklin Charles, Univ 14 Littell rd  
Crawford G A 136 Thorndike  
Creagh John T 158 Pleasant  
Dorion E Charles Edward, Meth 5  
Park  
Dunning Albert E, Cong 43 Druce  
Early Joseph Lynch 84 Pleasant  
Farrelly James J 158 Pleasant  
Finn A R 5 Linden pl  
Gifford Orrin P, Bap 44 Marion  
Grose Howard B 28 Webster  
Hale Edward 5 Circuit road  
Hall George A, Cong 89 Hyslop rd  
Harrison E Stacey 173 Davis av  
Hay H Clinton, C N J 26 Coolidge  
Howe R H, Epis 23 Monmouth  
Iliffe William W, Pres 57 Waverly  
Martin Harry O 23 Netherlands rd  
McManus Michael T, R C 5 Linden pl  
McManus T F, R C 774 Boylston  
Nordell P A, Bap 29 Thayer  
Nutter Charles S 112 Sumner rd  
O'Kane Bernard S, RC 5 Linden pl  
Perin G L, Univ 23 Naples rd  
Perry Carroll, Epis 130 Aspinwall av  
Peterson Abbott, Unit 353 Walnut  
Rankin Isaac O 69 Centre  
Richards James H 66 Centre  
Rihbany Abraham M, Unit 159 Long-  
wood av  
Scott Willard, Cong 489 Washington  
Sheehan John P, R C 5 Linden pl  
Slack Ezra A, Cong 198 Harvard  
Spaulding H G, Unit 1470 Beacon  
Storrs L K, Epis 56 Greenough  
Vernon A W, Cong 35 Vernon  
Warren W F, M E 131 Davis av

**Cloth Repairing (Holes in Garments  
Repaired by Weaving)**  
**BOSTON TEXTILE MENDING**  
**CO** 12 West Boston See page 10

**Cloth Weaving (Holes in Garments  
Repaired by Weaving)**  
**BOSTON TEXTILE MENDING**  
**CO** 12 West Boston See page 10

## Clothes Cleaning &amp; Dyeing

**BEACON TAILORING CO** 1333  
Beacon See opp—  
**LEWANDOS** 1310 Beacon and 17  
Temple place 286 Boylston and 248  
Huntington av Boston See front  
cover and foot lines  
**MYERS M** 1709 Beacon See over  
Tailors

## Clothes Pressed

**BEACON TAILORING CO** 1333  
Beacon See opp page 156  
**MORSE SAMUEL M** 716 Washing-  
ton See page 20  
**MYERS M** 1709 Beacon See over  
Tailors

## Clothes Repaired

**MYERS M** 1709 Beacon See over  
Tailors

## Coal Tar Products

**BARRETT CO** 35 Wendell Boston  
See page 27

## Coal &amp; Wood

**BAY STATE FUEL CO** 157 Main  
Cambridge See back cover  
**COUSENS J E COAL CO** main of-  
fice and wharf 791 Commonwealth  
avenue Boston; branch offices 1632  
and 1331 Beacon, Coolidge Corner,  
Washington sq, Brookline Village,  
92 Harvard av See foot lines  
**MASSACHUSETTS WHARF  
COAL CO** 93 Milk Boston See  
back cover  
**METROPOLITAN COAL CO** 110  
Washington cor Morss av general  
offices 20 Exchange pl Boston See  
foot lines

## Coke

**COUSENS J E COAL CO** main of-  
fice and wharf 791 Commonwealth  
avenue Boston; branch offices 1632  
and 1331 Beacon, Coolidge Corner,  
Washington sq, Brookline Village,  
92 Harvard av See foot lines

## Columns &amp; Posts

**BROCKWAY-SMITH CORPORA-  
TION** The .90-98 Canal Boston  
See back cover  
**STEARNS A T LUMBER CO** The  
98 Taylor Neponset, offices 166  
Devonshire and 1 Sudbury, Hay-  
market sq Boston See page 19

## Concrete Foundations

**ARMINGTON HERVEY F** 80  
Warren Brighton See page 13

## Concrete Pavers

**ARMINGTON HERVEY F** 80  
Warren Brighton See page 13  
**DRISCOLL JAMES & SON CO** 94  
Washington See map

## Concrete Pitch

**BARRETT CO** 35 Wendell Boston  
See page 27

## Conductors (Water)

**STEARNS A T LUMBER CO** The  
98 Taylor Neponset, offices 166  
Devonshire and 1 Sudbury, Hay-  
market sq Boston See page 19

## Confectionery

Brown Louis N 1633 Beacon  
Farquharson Candy Co Inc 1366 Bea-  
con  
Heath & Co 1005 Beacon  
N I C Sweet Shop 1633 Beacon  
**VOGEL A & SON** 29 Harvard See  
page 15

## Contractors

**ARMINGTON HERVEY F** 80  
Warren Brighton See page 13  
Cahill Edward A & Co 120 Cypress  
**DELANO O B & SON** 346 Wash-  
ington See page 11  
**DRISCOLL DENNIS** 21 Kent See  
page 11  
**DRISCOLL JAMES & SON CO** 94  
Washington See map  
Driscoll Timothy 133 Walnut  
Healy John 630 Hammond  
Hennessey Bros (garden) 16 Jamaica  
road  
Kelley T J 305 Warren  
**LANCHESTER ROBERT** 24 Har-  
vard place See page 28  
**LOFGREN & QUEANDER** (paint-  
ers) 97 Boylston See page 11  
Love James 44 Ackers av  
Malone Edward G 59 Bartlett cres-  
cent  
McCue Thomas & Son 42 Ackers av  
McLellan J G 364 Boylston  
**MCNEILLY SCOTT** 35 Webster  
See page 15  
Murray James L 1352 Beacon  
O'Hearn M J 191 Davis av  
Quimby Minnie S Mrs 854 Hammond  
Rourke Michael (water) 38 Walter av  
Solan Michael Jr (grading) 22 Hart

## Contractors &amp; Builders

**DRISCOLL DENNIS** 21 Kent See  
page 11  
**DRISCOLL JAMES & SON CO**  
94 Washington See map  
**REYNOLDS M F** 65 Kent See  
page 9

**Cream**

**ALDEN BROS** 1171 Tremont B See map

**Creamery**

Hood H P & Sons 277 Harvard

**Creosote Oils**

**BARRETT CO** 35 Wendell Boston  
See page 27

**Curtain Cleansing**

**ENGLISH CLEANSING SHOP**  
1343 Beacon 20 Park sq 31-33 Devonshire cor State, 101 Summer B 1410 Mass av Cambridge See page 9

**LEWANDOS** 1310 Beacon and 17 Temple pl 286 Boylston and 248 Huntington av Boston See front cover and foot lines

**Custom Laundry**

**WINCHESTER LAUNDRY CO**  
Winchester Mass See page 468

**Cut Flowers**

**WAX BROTHERS** 143 Tremont Boston See page 487

**Cutlery, Cutlery & Grinders**

**KING AUTO SUPPLY CO** 207 Washington See top lines

**MACKEY J P** 242 Washington See top lines

**Cypress Wood**

**STEARNS A T LUMBER CO** The 98 Taylor, Neponset, office 166 Devonshire and 1 Sudbury Haymarket sq Boston See page 19

**Day Nursery**

Brookline Day Nursery 10 Walter av

**Decorating**

**ANDERSON GUSTAVE** 10 Sutherland road See page 25

**HAND BROS** 200 Washington See page 9

**Decorators**

**GREGORY & BROWN CO** 6 Hamilton place Boston See side lines

**LOFGREN & QUEANDER** 97 Boylston See page 11

**MALMROSE M** 288 Harvard See foot lines

**Delicatessen**

Weinstein Edward R 6 Harvard sq

**Dentists**

Belyea Frederick S 676 Washington  
Brouillet George A 51 Summit av

Burns Walter E 1343 Beacon  
Cairns Ambrose L h 1378 Beacon  
Carlson Bertel G 1318 Beacon  
Field Kingsley 1095 Beacon  
Furfey Fred F 1352 Beacon  
Gallagher Arthur J 31a Harvard  
Hall Arthur Dudley 739 Boylston B and 195 Davis av  
Ingraham S C 332 Washington  
Kahn Herman E 219 Harvard  
Kettembeil Adolph 4 Davis av  
Lee George M 1352 Beacon  
Manley Francis M 797 Boylston  
McGlynn J T 1853 Beacon  
McGrath James F 5 Davis av  
Noonan Edward J 129 Washington  
Noonan George F 94 Washington  
Ozon Wallace W 7 Harvard rm 1  
Phillips Russell S 1302 Beacon  
Riley John J 222 Washington  
Smith Henry E 1318 Beacon  
Spinney D F 1330 Beacon  
Wodell St Clair A 4 Cypress  
Wood Edward B 2 Albans Hall, Richmond court

**Detective Agency**

**WOOD JAMES R DETECTIVE AGENCY** Inc 61 Court, Boston  
See inside back cover

**Digging (Grading & Carting)**

**ARMINGTON HERVEY F** 80 Warren Brighton See page 13

**DRISCOLL DENNIS** 21 Kent See page 11

**DRISCOLL JAMES & SON CO** 94 Washington See map

**Disinfectants**

**BARRETT CO** 35 Wendell Boston  
See page 27

**Doors, Sash & Blinds**

**BROCKWAY-SMITH CORPORATION** The 90-98 Canal Boston  
See back cover

**STEARNS A T LUMBER CO** The 98 Taylor, Neponset, office 166 Devonshire and 1 Sudbury Haymarket sq Boston See page 19

**Drain Pipe**

**DRISCOLL JAMES & SON CO** 94 Washington See map

**MACKEY J P** 242 Washington See top lines

**Draperies**

**GREGORY & BROWN CO** 6 Hamilton place Boston See side lines

**Dress Suit Cases**

**CUMMINGS JOSIAH & SON** 657-  
659 Atlantic av Boston See page  
14

**Dressmakers**

Ahern Nora F 487 Washington  
Bailey Jessie A 175 Rawson road  
Baker Ida B Mrs 14 Linden  
Brackett Clara B Mrs 175 Washing-  
ton  
Buckley Fannie 683 Washington  
Buckley Katherine C 7 Harvard  
Canty Julia F 9 White pl  
Casey Ellen J 9 Mulford  
Casey Jennie 18 Thayer pl  
Coutreau Angeline V 38 Linden  
Elder Agnes M 56 Harvard  
Elliott Jessie E Mrs 1347 Beacon  
Fahey Mary 22 Flora  
Fogerty Kate A Mrs 43 Waverly  
Griffin Helen L 52 Davis av  
Gunsenhiser Miriam 673 Washing-  
ton  
Hickey Lucy A 1154 Boylston  
Ingraham Primelia A 83 Harvard  
Kelly Mary A 11 Hurd road  
La Cascio Josephine Mme 1352 Bea-  
con  
Lacy Mary A 27 Juniper  
Lombard Misses The 5 Elm  
Long Annie M Mrs 4 Cypress  
McCormack Mary Mrs 17 Flora  
Page Martha L Mrs 18 Linden ct  
Piper & Storer 1352 Beacon  
Poline Madame 222 Washington  
Pratt Arthur J Mrs 7 Harvard sq  
Reardon Annie 1248 Boylston  
Richardson Belle R 208 Winthrop rd  
Snow Elizabeth M Mrs 1073 Beacon  
Sullivan Catherine T 14 Morss av  
Sullivan Mary 165 Pond av  
Tiernan Catherine 33 Juniper  
Weiscopf Sarah 1782 Beacon

**Druggists**

Beaconsfield Pharmacy 1621 Beacon  
**BURNS THOMAS E** 127 Washing-  
ton See over Bus Directory  
Daley George F 87 Harvard  
Gammon Drug Co 1363 Beacon  
Graves Louis H 1186 Boylston  
Hitchcock Charles H Inc 999 Beacon  
Hooper George H 135 Cypress  
Howatt Irving R 718 Washington  
Ligget L K Co 1332 Beacon Coolidge  
Corner and 19 Harvard  
Lyceum Hall Pharmacy 113 Wash-  
ington  
McGowan John L 1621 Beacon  
Morey Arthur C 1953 Beacon  
Waidner William F 144 Cypress

Wheeler Wm D 238 Harvard  
Young & Brown 224 Washington

**Dry Goods**

Christensen Anna K 1321 Beacon  
Craig Edna L 1370a Beacon  
Delano Clarence A 9 Harvard sq  
Haslem Estella M 1611 Beacon  
Holman C E 1357 Beacon  
Movers Millard 1370a Beacon  
Scarry J J 173 Washington  
Walker J A 137 Washington  
**WHITNEY T D COMPANY** 39  
Temple place Boston See top lines

**Dust Layers**

**BARRETT CO** 35 Wendell Boston  
See page 27

**Dye Tubs**

**STEARNS A T LUMBER CO** The  
98 Taylor Neponset, office 166 Dev-  
onshire and 1 Sudbury, Haymarket sq  
Boston See page 19

**Dyeing**

**BEACON TAILORING CO** 1333  
Beacon See opp page 156  
**LEWANDOS** 1310 Beacon and 17  
Temple place 286 Boylston and 248  
Huntington av Boston See front  
cover and foot lines

**Dyeing & Cleansing**

**ENGLISH CLEANSING SHOP**  
1343 Beacon 20 Park sq 31-33 Dev-  
onshire cor State, 101 Summer Bos-  
ton, 1410 Mass av Camb See page  
7

Goodman Samuel 211 Washington  
**LEWANDOS** 1310 Beacon and 17  
Temple place 286 Boylston and 248  
Huntington av Boston See front  
cover and foot lines

Priscilla Cleansing Co 1370a Beacon  
Rees & Rees 1627 Beacon

**Electric Bells & Gas Lighting**

**COMMONWEALTH ELECTRIC &  
LOCKSMITHS** 1310 Common-  
wealth av See page 6  
**SHEPARD ELIOT B** 244 Harvard  
See top lines  
**STEVERMAN & GIBBONS** 264  
Washington See over Electricians

**Electric Contractor**

**SHEPARD ELIOT B** 244 Harvard  
See top lines

**Electric Fixtures**

**BEACON ELECTRIC CO** 302 Har-  
vard See page 6

**STEVERMAN & GIBBONS**

Harvard Square, Brookline

**PRACTICAL ELECTRICIANS****Rewiring of Old Houses**

Repairs of All Kinds Done Promptly and Efficiently

TEL. 787

(ESTIMATES)

**Electric Repairing**

**SHEPARD ELIOT B** 244 Harvard  
See top lines

**Electric Wiring**

**BEACON ELECTRIC CO** 302 Harvard  
See page 6

**COMMONWEALTH ELECTRIC &  
LOCKSMITHS** 1310 Common-  
wealth av B See page 6

**SHEPARD ELIOT B** 244 Harvard  
See top lines

**STEVERMAN & GIBBONS** 264  
Washington See above

**Electricians**

**BEACON ELECTRIC CO** 302 Harvard  
See page 6

**CARLOW & SULLIVAN** 296 Harvard  
and 700 Washington See  
page 46

**COMMONWEALTH ELECTRIC &  
LOCKSMITHS** 1310 Common-  
wealth av B See page 6

Conroy T A 9 Boylston

Fleming John F 67-75 Washington

**SHEPARD ELIOT B** 244 Harvard  
See top lines

**STEEVES W L** 1361 Beacon See  
inside back cover

**STEVERMAN & GIBBONS** 264  
Washington See above

Sullivan James 700 Washington

**Embalmers**

**BRYANT PARKER CO** Inc 1337  
Beacon See page 17

**BRYANT'S JOHN SONS** 15 Austin  
Charlestown See page 16

**EASTMAN A L CO** 838 Beacon See  
page 16

**WATERMAN J S & SONS** Inc 303  
Harvard and 2326 Washington Bos-  
ton See page 138

**Employment Offices**

Blyth Jane Mrs 217 Washington  
Brennan's Emp Agency 16 Morse av  
Brookline Woman's Exchange 5 Har-  
vard sq and 1351b Beacon  
Finnerty Mary T 1198 Boylston  
Holmes Mary A Mrs 77 Walnut  
King Belle Mrs 282 Washington  
Lothian Martha A 1318 Beacon  
Young Elizabeth Mrs 32 Boylston

**Etchings**

**JONSSON CARL R** 1345 Beacon  
See page 14

**Express & Furniture Movers**

American Express Co Brookline R R  
station

**ARMSTRONG TRANSFER EX-  
PRESS CO** 1296 Beacon and 271

Albany Boston See page 22

Brookline Parcel Del 237 Wash

Burke Joseph P 806 Heath

**CHASE EXPRESS CO** 66 Washing-  
ton See page 22

Conley's Brookline 172 Washington

Grennan Patrick J 79 Pearl

Hayes' Brookline Express 24 White  
place

Magee J F & Co 26 Walnut

O'Neill T J 109 Franklin

**Eyes Examined**

**CALDWELL G B** 271 Harvard Cool-  
idge Corner See Index

**Family & General Washing**

**WINCHESTER LAUNDRY** Con-  
verse place Winchester See page  
468

**Feather Cleansing & Dyeing**

**LEWANDOS** 1310 Beacon and 17  
Temple place 286 Boylston and 248  
Huntington av Boston See front  
cover and foot lines

**Feathers Curled & Dyed**

**ENGLISH CLEANSING SHOP** 1343  
Beacon and 20 Park sq, 31-33 Devonshire cor State 101 Summer Boston, 1410 Mass av Camb See page 7

**Felt Roofing**

**BARRETT CO** 35 Wendell Boston See page 27

**Figure Windows**

**SPENCE, BELL & CO** 90 Canal Boston See page 24

**Fire Insurance**

**HINCKLEY & WOODS INSURANCE AGENCY** 32 Kilby Boston See page 46

**Fire Proof Vaults for Silverware & Valuables**

**BROOKLINE STORAGE WAREHOUSE** 7 Station See page 28  
**BROOKLINE TRUST CO** 1 Harvard branch 1341 Beacon See page 2

**Fish & Oysters**

Brennan James D 366 Boylston  
**BROOKLINE PROVISION CO**  
145-147 Washington See page 15  
Johnson Fish Co 176 Washington  
**RHODES BROS CO** 10 and 11 Harvard sq and 170 Mass av Boston See top lines  
Robinson Austin L 1346 Beacon  
Thomas Fish Market 714 Washington

**Fishing Tackle**

**MACKEY J P** 242 Washington See top lines

**Flags**

**HOYT GEORGE T CO** 52 So Market Boston See opp awnings  
**NICKERSON L** 173 State B See front edge

**Floor Covering**

**BARRETT CO** 35 Wendell Boston See page 27

**Florists**

Coolidge Flower Shop 279 Harvard  
Hanley Frank F 56 Ackers av  
Howe Phyllis E 1009a Beacon  
Merrill Alice B Mrs 1314 Beacon  
Palmer F E Inc 220 Washington  
Quinn David 1344 Beacon  
Quinn Stephen J 50 Chestnut  
Quinn James F 95 Harvard  
**WAX BROTHERS** 143 Tremont Boston See opposite  
Woods Albert H, Warren cor Dudley

**Food Shops**

Marston R Co 1302 Beacon

**Frocks**

Elliott Jessie Mrs 1347 Beacon

**Fruit & Confectionery**

Alfuso Salvatore 195 Washington  
**BLANCHARD S F** 1638 Beacon See back cover  
Bloom Abraham 115 Washington  
Christie N Bros Co 1632a Beacon  
Darvirris Theodore P 1351 Beacon  
Gosdan Nashan 276 Washington  
Kaloosd G A 1368 Beacon  
Klapes Charles 131 Cypress  
Psomos & Pavlou 39 Harvard  
Rando Joseph 1601a Beacon  
**RHODES BROS CO** 10 and 11 Harvard sq and 170 Mass av Boston See top lines  
Rozantes Peter 121 and 229 Washington  
Theophiles Bros 1623 Beacon

**Funeral Designs**

**WAX BROTHERS** 143 Tremont Boston See opposite

**Funeral Directors**

**BRYANT PARKER CO** Inc 1377 Beacon See page 17  
**BRYANT'S JOHN SONS** 15 Austin Charlestown See page 16  
**EASTMAN A L CO** 838 Beacon Boston See page 16  
**WATERMAN JOSEPH S & SONS** Inc 303 Harvard and 2326 Washington See page 138

**Furnaces & Stoves**

**FELTON-TURNER HEATING CO** 34 Warren Roxbury See page 9

**Furniture**

**ANDERSON FRANS O** 283 Harvard See inside back cover  
**LEAVENS WILLIAM & CO** 32 Canal Boston See page 5  
Robart W A & Co 288 Harvard

**Furniture Made to Order**

**LEAVENS WILLIAM & CO** 32 Canal Boston See page 5

**Furniture Mfrs**

**COLLINS JOHN** 4 Brington rd See top edge  
**LEAVENS WILLIAM & CO** 32 Canal Boston See page 5  
**STEWART & MOSER** 5 Washington See page 14  
**ZIRKEL WILLIAM H** 238 Walden North Cambridge See page 14



# Wax Brothers

**FLORISTS**

143 Tremont Street

Near Temple Place

BOSTON

TELEPHONES { BEACH 6431  
                  { BEACH 6432

---

*Three Deliveries Daily in Brookline*

**Furniture Movers & Packers**

**BERRY & TIBBETTS** 231 Mass av  
Boston See opp page 159  
**COOK J W & SON CO** 2½ Park sq  
Boston See opp page 213  
Coolidge Corner Moving Co 288 Har-  
vard  
**HAMBLIN A W & CO** 180 State  
Boston See page 17  
**STONEHOUSE W G** 9 Ackron rd  
See page 17  
Wheeler O D & Co 39 Kent

**Furniture Packers & Shippers**

**BERRY & TIBBETTS** 231 Mass av  
Boston See opp page 169  
**COOK J W & SON CO** 2½ Park sq  
Boston See opp page 199  
**HAMBLIN A W & CO** 180 State  
Boston See page 17  
**STONEHOUSE W G** 9 Ackron rd  
See page 17

**Furniture Repairing & Refining**

**JOHNSON CARL J** 1635 Beacon  
See page 12  
**LOFGREN & QUEANDER** 97 Boyl-  
ston See page 11

**Furniture Storage**

**BROOKLINE STORAGE WARE-  
HOUSE** 7 Station See page 28

**Furriers & Furs**

Nadel D Sons 294 Washington

**Garages**

(See Automobile Garages)

**BROOKLINE TAXI CO** 1110 Com-  
monwealth av Allston See front  
cover  
**HARVARD STREET GARAGE** 99  
and 101 Harvard st See page 46  
**RESERVOIR GARAGE** 391 Chest-  
nut Hill av cor Beacon See top  
lines  
**THREE FIELDS GARAGE** 1356  
Commonwealth av between Har-  
vard av and Allston sts Allston See  
opp  
**WASHINGTON GARAGE** 324  
Washington See Index

**Garment Work**

**ADAMS & SWETT CLEANSING  
CO** 213 Washington and 130-140  
Kemble Roxbury See page 12

**Gas Fitters & Fixtures**

Conroy T A 9 Boylston  
McGrath J F & Co 24 Walnut

**Gas Light Company**

Boston Consolidated Gas Co 21 Wal-  
ter av

**Gasoline**

**BASCOM GEORGE R** 224 Colum-  
bus av B See back cover  
**BOSTON OIL & GASOLINE CO**  
24 Piedmont B See back map

**General Jobbing**

**LANCHESTER ROBERT** 24 Har-  
vard place See page 28

**Gilding**

**LOFGREN & QUEANDER** 97 Boyl-  
ston See page 11

**Ginger Ale**

**MOUNT ZIRCON SPRING CO** 134  
Congress Boston Telephone Main  
4055 See page 15

**Glass**

**KING AUTO SUPPLY CO** 207  
Washington See top lines  
**MACKEY J P** 242 Washington See  
top lines  
**SUNDELL WILLIAM** 84 Harvard  
See back cover

**Glass (Grounded, Leaded, Stained &  
Cut)**

**SPENCE, BELL & CO** 90 Canal  
Boston See page 24

**Glass Setting & Glazing**

**BROCKWAY-SMITH CORPORA-  
TION** The 90-98 Canal Boston See  
back cover  
**SUNDELL WILLIAM** 84 Harvard  
Telephone 367-R 367-W See back  
cover

**Glass Stained**

**SPENCE, BELL & CO** 90 Canal  
Boston See page 24

**Glass Ware**

**HAND BROS** 200 Washington See  
page 9  
**LOFGREN & QUEANDER** 97  
Boylston See page 11

**Gloves & Feather Cleansing**

**LEWANDOS** 1310 Beacon 17 Tem-  
ple place 284 Boylston and 248  
Huntington av Boston See front  
cover and foot lines

**Grading & Carting**

**DRISCOLL JAMES & SON CO** 94  
Washington See map

**Granite**

**MURRAY H CO** 21 Arlington st  
Boston See page 494

# THREE FIELDS GARAGE

(Incorporated)

1356 COMMONWEALTH AVENUE

*Tires, Tubes and all Accessories*

---

*New and Used Cars For Sale*

Cars for Rent by the Day or Hour with Competent Chauffeurs

Tels. Brookline } 1394  
                      } 72767

35,000 Square Feet Floor Space  
NO ELEVATORS

# THREE FIELDS GARAGE

(Incorporated)

1356 COMMONWEALTH AVENUE

*Tires, Tubes and all Accessories*

---

*New and Used Cars For Sale*

Cars for Rent by the Day or Hour with Competent Chauffeurs

Tels. Brookline { 1394  
                      } 72767

35,000 Square Feet Floor Space  
NO ELEVATORS

**Granolithic Pavements, Walks & Driveways****ARMINGTON HERVEY F** 80 Warren Brighton See page 13**DRISCOLL JAMES & SON CO** 94 Washington See map**Graphophones****BROOKLINE TALKING MACHINE CO** 1336 Beacon See page 46**Gravel Roofing****BARRETT CO** 35 Wendell Boston See page 27**Greenhouse Stock****STEARNS A T LUMBER CO** The 98 Taylor Neponset, office 166 Devonshire and 1 Sudbury, Haymarket sq Boston See page 19**Grocers**

Atlantic &amp; Pacific Tea Co 280 Washington, 361 Boylston

Bentley Bros 351 Boylston

**BLANCHARD S F** 1638 Beacon See back cover**BROOKLINE PROVISION CO** 145-147 Washington See page 15

Byrne Jos S 180 Washington

Collins Jeremiah 31 Walter av

Connor John T Corp 91 Washington and 358 Boylston and 24 Harvard

Co-operative Grocery Stores Co 11 Harvard

Curvin James 269 Pond av

Cusinotta Santo 1601a Beacon

Cypress Grocery Co 394 Washington

Donohoe Mary Mrs 252 Cypress

Flaherty Nellie J 807 Boylston

Foley William F 228 Cypress

Ginter Co of Boston The 291 Harvard, 3 Harvard sq

Gleason James F 621 Hammond

Gray E E Co 1370 Beacon

Huggard Richard J 528 Heath

King Felix A 236 Washington

Larkin Nicholas J 288 Clyde

McAdams Marion 135 Boylston

McDonnell Martin F 110 Brook

McMahon T F &amp; Co 164 Washington

McSweeney Henry J 148 Boylston

Meehan Catherine A Mrs 52 Boylston

Merrigan Patrick H 36 Flora

Nagle Samuel 28 Walter av

O'Donnell Catherine Mrs 782 Boylston

O'Keefe M Inc 163 Washington and 88 Harvard

Pierce S S Co 1324 Beacon

**RHODES BROS CO** 10 and 11 Harvard sq and 170 Mass av 256 Warren Boston See top lines

Russell C H Co 188 Washington

Village Market 89 Washington

Yerxa S B 85 Harvard

**Gutter & Conductors****STEARNS A T LUMBER CO** The 98 Taylor, Neponset, offices 166 Devonshire and 1 Sudbury, Haymarket sq Boston See page 19**Hair Specialists**

Frey C &amp; Co 285 Harvard

**Hairdressers**

Blair N T Mrs (ladies) 651 Chestnut Hill avenue

Carreiro Joseph 227 Washington

Conway Andrew F 77 Washington

Danilovitch I Daniel 157 Washington

Fialkow Henry 1331a Beacon

Lanterback Louise M 1352 Beacon

Lothian Mignon (ladies) 1318 Beacon

MacAdam Janet (ladies) 1352 Beacon

Norris Josephine A (ladies) 1 Harvard rm 3

Perry Joseph 268 Cypress

Rando Pasquale 359 Boylston

Schmalz Charles E 238 Washington

Scott Frances G 1352 Beacon

Seeliger Henry 1353a Beacon

Seufert &amp; Kornberg 1637 Beacon

Stebbins Monica Mrs 1352 Beacon

Zambella Anthony 32 Washington

**Halls****WHITNEY HALL** 1330 Beacon See opp Town Government**Hardware**

Brookline Hardware Co 194 Washington

**CARLOW & SULLIVAN** 296 Harvard and 700 Washington See page 46**CROSBY E F & CO** 213 Washington See page 8**KING AUTO SUPPLY CO** 207 Washington See top lines**MACKEY JAMES P** 242 Washington See top lines**STEEVES WILFRED L** 1361 Beacon See inside back cover

Theophilas Jas J 1625 Beacon

**WADSWORTH HOWLAND & CO** 297 Harvard See over paints**Hardwood Lumber****BLACKER & SHEPARD CO** 409 Albany Boston See back bone**FULLER G & SON** 550 Western av Brighton See opp Lumber

**STEARNS A T LUMBER CO** The  
98 Taylor, Neponset office 166 Devonshire and 1 Sudbury, Haymarket sq Boston See page 19

**Harness Mfrs & Repairers**

**MAWHINNEY HENRY** 20 Harvard  
See back cover

**QUINLAN M W** 1 High cor Boylston See opp inside back cover

**Hay, Grain & Straw**

**COUSENS J E COAL CO** main office and wharf 791 Commonwealth avenue Boston; branch offices 1632 and 1331 Beacon, Coolidge Corner, 213 Washington, Washington sq, Brookline Village 92 Harvard av  
See foot lines

Whittemore W P Co 92 Washington

**Heating Apparatus**

**BAYER E M & CO** 288 Harvard See page 13

**COSTELLO WILLIAM J** 178 Washington See over Plumbers

**CROSBY E F & CO** 213 Wash See page 8

**GALLAGHER W J** 1376 Beacon See top lines

**Horseshoers**

Brookline Shoeing Forge r 4 Walnut

Burns Patrick J 29 Pearl

Nyhan J J 122 Cypress

Shea John H 75 Boylston

**Hospitals**

Bournewood Hospital end South

Brookline Board of Health Hospital  
Newton near Grove

Brookline Hospital for Animals The  
83 Washington

Brooks Hospital 227 Summit av

Channing Sanitarium 701 Boylston

Childrens Heart Hospital 125 Ad-  
dington rd

Corey Hill 232 Summit av

Fisk Hospital 106 Sewall av

Free for Women 80 Glen rd

Lancaster Hospital 166 Lancaster ter  
Summit Hospital 72 Summit av

**Hotels**

**HOTEL BEACONSFIELD** The  
1731 Beacon See page 7

**(APARTMENT)**

Adelaide 17 High

Algoma 1589 Beacon

Animac 1 Flora

Arlington 677 Washington

Belknap 31 Station

Blenheim 93 Perry

Blythewood 12 Sutherland rd

Bonair 1477 and 1579 Beacon

Brandon Hall 1501 Beacon

Chace 282 Washington

Colchester 1470 Beacon

Cypress Apartments Cypress ter (E)  
and (W)

Davis Mansion 10 Davis av

Devonshire 11 Park

Dun Edwin 190 and 196 Washington

Elizabeth 2 Linden

Elsa 173 Davis av

Empire 1471 Beacon

Fosdick 34 Station

Foster Terrace 6-10-14 Foster

Gerard 363 Boylston

Gordon Hall 4 Richmond court

Grafton 22 High

Grafton Hall 5 Richmond court

Hamilton Hall 59 to 69 Griggs rd

**HAMPTON COURT** 1223 Beacon  
See page 7

Harvard Terrace 172 to 174 Harvard  
2 Foster and 7 Vernon

**HOTEL BEACONSFIELD** The 1731  
Beacon See page 7

Imperial 1459 Beacon

Kempsford 72 Walnut

Kenilworth 59 Marion

Kenmore 1481 and 1485 Beacon

Larchmont 119 Park

Lennox Hall 1 Richmond ct

Lester 185 Davis av

Lincoln Terrace 10 to 12 Park

Littlefield Apartments 1253 Beacon

MacLeod Mansion 16 Davis av

Madris 133 Cypress

Maplecroft Villa 61 Park

Maplewood 64 Aspinwall av

Marion 53 Marion

Metropole 1455 Beacon

Monteith 209 Washington

Norman Court 217 to 221 Harvard

Park View 185 Pond av

Pembroke 1463 Beacon

Phoenix 229 Harvard

Portsmouth Hall 3 Richmond court

Reservoir Court 1862-1870 Beacon

Riverdale 177 Pond av

Rosedale 275 Pond av and 2 Flora

Royal 1469 Beacon

St Albans Hall 2 Richmond court

St Andrews bldg 4 Davis av

Seamans block 5 Davis av

Sewall 10 Sewall av

The Abbotsford 14 Marion ter

The Alton 43-45 St Paul

The Ambleside 471 Washington and 5  
Park

The Arnold 18 Homer

The Aspinwall 465 Washington

The Babcock 48 Babcock

---

JOHN C. PAIGE & CO.

INSURANCE

65 Kilby Street, Boston

New York Office, 115 Broadway

Walter B. Henderson

Everett C. Benton

Thomas H. Ratigan

Herbert A. Kneeland

Arthur A. Lawson

Charles E. Benton

Lewis A. Wallon

---

---

JOHN C. PAIGE & CO.

INSURANCE

65 Kilby Street, Boston

New York Office, 115 Broadway

Walter B. Henderson

Everett C. Benton

Thomas H. Ratigan

Herbert A. Kneeland

Arthur A. Lawson

Charles E. Benton

Lewis A. Wallon

---



The Crowninshield 1412 Beacon  
 The Ethel 5 Park Vale  
 The Ethelhurst 168 Kent  
 The Gables 15 Babcock  
 The Gorham 60 Gorham av  
 The Harmon 19 Cameron  
 The Ibrook 39 Kent  
 The Kent 48 Kent  
 The Linden 38 Linden  
 The Longwood 1077-1081 Beacon  
 The Majestic 1569-1751 Beacon  
 The Marion 53 Marion  
 The Phillips 52 to 54 Kent  
 The Prescott 6 Thayer  
 The Reid 17 Cameron  
 The Riverdale 164 Kent  
 The Robert 9 Park Vale  
 The Rollingford 166 Kent  
 The Romney 54 Auburn  
 The St Paul 1247 to 1249 Beacon  
 The Sharon 22 Homer  
 The Stedman 367 Harvard  
 The Stoneholm 1515 Beacon  
 The Varick 33 Kent  
 The Verone 1647 Beacon  
 The Windemere 170 Kent  
 The Winthrop 1661 Beacon  
 The Wolcott 336 Washington  
 Trinity 233 Harvard  
 Vernon Terrace 9-11-15 Vernon  
 Wenaumet 1595 Beacon  
 Wessex 1203 Beacon  
 Whyte 20 High  
 Wickfield 1651 Beacon  
 Willard 1359 Beacon  
 Windevoe 3 Flora  
 Wollaton 1070 Beacon

## House Finish

**BROCKWAY-SMITH CORPORATION** The 90-98 Canal Boston See back cover

**STEARNS A T LUMBER CO** The 98 Taylor Neponset, offices 166 Devonshire and 1 Sudbury, Haymarket square Boston See page 19

## House Furniture

**LEAVENS WILLIAM & CO** 32 Canal Boston See page 5

## Ice

**BOSTON ICE CO** The 110 State Boston See page 22

## Ice Cream

**VOGEL A & SON** 29 Harvard See page 15

## Illuminating Glasses

**SPENCE, BELL & CO** 90 Canal Boston See page 24

## Insecticides

**BARRETT CO** 35 Wendell Boston See page 27

## Insulating Papers

**BARRETT CO** 35 Wendell Boston See page 27

## Insurance Agents

**BEACON REAL ESTATE** 1640 Beacon See page 18

**BENNETT HENRY D** 85 Water Boston See opp page 158

**FIELD & COWLES** 85 Water Boston See page 20

**HENDERSON & ROSS** 1320 Beacon and 148 State Boston See back cover

**HIGGINS GEORGE K** 1318 Beacon See page 23

**HINCKLEY & WOODS INSURANCE AGENCY** (fire) 98 Milk B See page 46

**JOHNSTON GEORGE W** 1299 Beacon and 11 Hamilton pl Boston See top lines

**LINCOLN WILLIAM & SON** 27 State Boston See page 4

**MACOMBER FRANK GAIR** 151 Milk Boston See top lines

**McCOY WILLIAM E & CO** 1345 Beacon and 451 Old South bldg Boston See top lines

**RUSSELL FRANK A** 315 Beacon See top lines, front cover and page 47

**SANBORN FRED C** 31 Milk Boston See page 18

**SAVAGE HENRY W Inc** 1331 Beacon, 1229 Commonwealth av Allston and 129 Tremont Boston See back binding and page 29

**WILLIAMS W G** 50 Congress Boston See page 20

## Insurance Companies

**STATE MUTUAL LIFE ASSURANCE CO** W G Williams general agent 50 Congress Boston See page 20

## Interior Decorators

**ANDERSON GUSTAVE** 10 Sutherland road See page 25

**BEMIS & JEWETT** Newton Centre, Needham See page 12

**MALMROSE M** 271 Harvard See foot lines

## Investigations

**WOOD JAMES R DETECTIVE AGENCY Inc** 61 Court Boston See inside back cover

**Jewelers**

Danziger Max 702 Washington  
 Hahn Morris 219 Washington  
 Millett Guy L 1332 Beacon  
 Perkins & Sadler 60 Harvard  
 Whilton Francis J 1352 Beacon

**Jobbing**

**LANCHESTER ROBERT** 24 Har-  
 vard place See page 28

**Junk**

Reitman Harry 17 Cameron  
 Wolf Simon 20 Juniper

**Justices of the Peace**

**APPLETON JOHN H** 59 Marion  
 and 6 Beacon See page 146  
**BENNETT HENRY D** 85 Water  
 Boston See opp 158

**Kalsomining**

**HAND BROS** 200 Washington See  
 page 9

**Kitchen Goods**

**CARLOW & SULLIVAN** 296 Har-  
 vard and 700 Washington See page  
 46  
**STEEVES W L** 1361 Beacon See  
 inside back cover

**Knit Goods**

Jersey Cloth Mills 65 Kent  
**WHITNEY T D COMPANY** 39  
 Temple place See top lines

**Kryptok Glasses**

**CALDWELL G B** 271 Harvard Cool-  
 idge Corner See index

**Laces & Embroideries**

**WHITNEY T D COMPANY** 39  
 Temple place See top lines

**Ladies' Specialty Shop**

Christensen Anna K 1312 Beacon

**Ladies' Tailor**

Shalz Pauline A 31a Harvard

**Landscape Architects**

Olmsted Bros 99 Warren

**Laundries**

Beaconsfield Laundry 1597 Beacon  
 Eagle Hand Laundry 40 Walnut  
**LEWANDOS** 1310 Beacon and 17  
 Temple place 284 Boylston, 248  
 Huntington av Boston See front  
 cover and foot lines  
 MacDonald Alexander J 5 Pearl  
 Perfection Wet Wash Laundry 74  
 Kent

Reliable Laundry & Cleansing Shop  
 121 St Mary's  
 Sunshine Laundry 8 Flora  
**WINCHESTER LAUNDRY CO**  
 Winchester Mass See page 468  
 (CHINESE)

Beacon 1376  
 Boylston 1176  
 Cypress 118, 134, 141  
 Harvard 92a, 398a  
 Linden 4  
 Pleasant 4  
 Walnut 36  
 Washington 290, 651, 704

**Lawn Mowers (Sharpeners & Re-  
 pairers)**

**MACKEY J P** 242 Washington See  
 top lines  
**STEEVES W L** 1361 Beacon See  
 inside back cover

**Lawyer (Patent)**

**COLEMAN WATSON E** 622-624 F,  
 N W Washington D C See page 13

**Lawyers**

Albers Homer 55 Irving and 401 Sears  
 bldg B  
 Allen Eugene E 11 Linden place and  
 73 Tremont Boston  
**APPLETON JOHN H** 59 Marion  
 and 6 Beacon Boston  
 Atwood Hartley F 1051 Beacon  
 Auerbach Frederic T 19 Abbotsford  
 road  
 Bartlett Stephen A 15 Norfolk rd  
 Bigelow Albert F 294 Warren and 87  
 State B  
 Bishop Stanley 1632 Beacon  
 Blatt William M 48 Francis and 43  
 Tremont Boston  
 Burrage Geo D 70 Circuit rd  
 Caine Walter 55 Kilby  
 Carver E P 15 Buckminster and 110  
 State B  
 Chandler Alfred D 70 State Boston  
 Claffin Thomas M 172 Dean rd  
 Clapp Roger 14 Foster  
 Clark Geo L 58 Irving  
 Coffin Charles P 138 Ivy  
 Connor Charles 52 Upland rd  
 Crooker Conrad W 195 Winthrop rd  
 Crosby A Morris 51 Middlesex rd  
 Cunningham Frederic Jr 135 Ivy  
 Cusick Walter J 147 Kent and 73  
 Tremont Boston  
 Daland Tucker 117 Fisher av  
 Dana Payson 33 Waverly  
 Darling Herbert H 22 Keiffer

## Lawyers—con

Davis Simon 30 Longwood av  
 Dean Paul D 90 Salisbury rd and 35  
 Congress Boston  
 Dike George P 33 Circuit rd  
 Farnum Frank A 65 Crafts rd and 570  
 So Station Boston  
 Ferdinand Arthur G 143 Washington  
 and 40 Court Boston  
 Gibbs Emery B 42 Alton pl and 704  
 Tremont B  
 Hall Trescott F 127 Highland  
 Hatheway Amos L 259 St Paul  
 Head James M 25 Abbotsford road  
 Hesseltine Norman F 22 Thayer and  
 10 Tremont B  
 Hidden Charles P 489 Boylston and  
 100 Boylston Boston  
 Hight Clarence A 122 Carlton  
 Hill Charles S 38 Webster  
 Hoaque 348 Walnut and 87 Milk B  
 Hooper Arthur W 20 Chestnut  
 Hubbard Paul M 11 Carlton  
 Hyde Gea P 98 Cypress  
 Kittredge Wheaton 106 Crafts rd and  
 148 State B  
 Lyman Anson M 172 Buckminster rd  
 Lynch James J 37 Brook  
 McDonough Charles A 9 Fairbanks  
 and 18 Tremont Boston  
 McEttrick Edward A 87 Gorham av  
 McInnes Edwin G 32 Borland  
 McMahan John A 11 Flora  
 Monroe William I 71 Upland road  
 Newell John L 84 High  
 Norton Frederick L 147 Winchester  
 Ogden Hugh W 25 Kennard rd  
 Parker Philip S 175 Mountfort  
 Pengra Charles O 10 Sewall av  
 Perkins Charles F 481 Boylston and  
 161 Devonshire Boston  
 Poole William F 188 Mason ter and  
 45 Milk Boston  
 Powers Wilbur H 114 Naples rd and  
 209 Washington Boston  
 Quinlan Harold J 52 High  
 Reed Harold F 5 Verndale  
 Richardson Henry T 37 Cypress and  
 18 Tremont B  
 Richardson Otis W 21 Mason  
 Roberts George L 62 Upland rd

Roberts Reuben L 62 Upland rd  
 Rogers Foster 1812 Beacon  
 Rollins Weld A 1731 Beacon  
 Sondheim Arthur A 46 Williams and  
 821 Tremont bldg Boston  
 Soren Walter 77 Salisbury rd  
 Southard Louis C 21 Francis  
 Sweetzer Frank E Jr h Cottage n  
 Goddard av  
 Thompson J Clinton 4 Cypress ter  
 and Ames Bldg  
 Townsend Edward S 248 Buckmins-  
 ter road  
 Walker Nathaniel U 115 Buckminster  
 rd and 53 State Boston  
 Wellington Stanwood G 79 Crafts rd  
 Williams Fred H 41 Coolidge and 60  
 Congress Boston  
 Young James E 83 Dunster rd

## Lawyers' Notices

**BROOKLINE TOWNSMAN 87**  
 Washington See top lines

## Leaded Glass

**SPENCE BELL & CO** 90 Canal Bos-  
 ton See page 24

## Lighting

Edison Electric Illuminating Co 1334  
 Beacon

## Lime &amp; Cement

**DRISCOLL JAMES & SON CO** 94  
 Washington See map  
**FULLER G & SON** 550 Western av  
 Brighton See opp lumber

## Linens

**WHITNEY T D COMPANY** 39  
 Temple Boston See top lines

## Locksmiths

**CARLOW & SULLIVAN** 296 Har-  
 vard and 700 Washington See page  
 46  
**COMMONWEALTH ELECTRIC &  
 LOCKSMITHS** 1310 Common-  
 wealth av See page 6  
 Smith C S 310½ Washington  
**STEEVES W L** 1361 Beacon See in-  
 side back cover

**HENRY MURRAY COMPANY**

Established 1870

**Granite — Marble — Bronze****:: MEMORIALS ::****21 ARLINGTON STREET, : : BOSTON, MASS.**

Formerly 41 HAVERHILL STREET

Works: 383-391 NO. BEACON ST., BRIGHTON, MASS.

Main Office Telephone, Back-Bay 82

**Lumber****BLACKER & SHEPARD CO** 409

Albany Boston See back bone

**FULLER G & SON** 550 Western av  
Brighton See opposite**STEARNS A T LUMBER CO** The  
98 Taylor Neponset offices 166 Devonshire and 1 Sudbury, Haymarket sq Boston See page 19**Management of Property****BEACON REAL ESTATE CO** 1640

Beacon See page 18

**Manicurists**

Gauger Anna 703 Washington

**Mantels & Cabinets****BROCKWAY-SMITH CORPORATION** The 90-98 Canal Boston See back cover**Marble****MURRAY H CO** 21 Arlington Boston See above**Masons****DRISCOLL DENNIS** (stone) 21

'Kent See page 11

**DRISCOLL JAMES & SON CO** 94

Washington See map

Hickey Patrick J 6 Kendall pl

Johnson Bros 221 Washington

Moloney James 230 Cypress

Webb E S &amp; Co 111 Washington

**Masons' Materials****DRISCOLL JAMES & SON CO** 94

Washington See map

**FULLER G & SON** 550 Western av

Brighton See opp

**Masseurs**

MacAdam Janet 1352 Beacon

**Mattresses Cleaned & Made Over****ADAMS & SWETT CLEANSING**

CO 213 Washington and 130 Kemple Roxbury See page 12

**COLLINS JOHN** 4 Brington rd See top edge**LEWANDOS** 1310 Beacon 17 Temple place 284 Boylston and 248 Huntington av Boston See front cover and foot lines**Memorial Windows****SPENCE BELL & CO** 90 Canal Boston See page 24**Men's Furnishings**

Goldberg Jacob H 241 Washington

Stone Bros 1340 Beacon

**Metal Specialities**

Barrie George N 33 Station

**Milk & Cream****ALDEN BROS** 1171 Tremont B See map**Milkman**

Dow Frank A 341 Newton

**Milliners & Millinery Goods**

Crocket Ethel M 284 Washington

Eloise Millinery Co 1352 Beacon

Hadcock Helen 298 Harvard

Healey Alice M 1342a Beacon

La Belle Mary C Mrs 48 Kent

Newhall Carrie E 11 E Milton road

O'Day Mary G 43 Boylston

Torrey Mary F 4 Cypress

**Mineral Waters****MOUNT ZIRCON SPRING CO** 134

Congress Boston Telephone Main

4055 See page 15

**Mirrors & Leaded Glass****BROCKWAY-SMITH CORPORATION**

The 90-98 Canal Boston See back cover

**Monuments****MURRAY H CO** 21 Arlington st

Boston See above

Tel. Brighton 220

Established 1847

# G. Fuller & Son

## LUMBER

PINE

OAK & ASH

HARD PINE

SPRUCE

HEMLOCK

MAPLE

WHITEWOOD

CYPRESS

Shingles, Clap Boards, Fence Posts, Floor Boards, Wall Board  
Roofing Material

---

## MASONS' SUPPLIES

LIME

BRICK

CEMENT

SAND

OFFICE AND YARD

550 WESTERN AVE.

BRIGHTON

- - - - -

MASS.

**Mortgage Brokers**

- BENNETT HENRY D** 85 Water Boston See opp page 158  
**HENDERSON & ROSS** 1320 Beacon and 148 State Boston See back cover  
**SAVAGE HENRY W Inc** 1331 Beacon 1229 Commonwealth av Allston and 129 Tremont Boston See back binding and page 29

**Mortgages**

- BEACON REAL ESTATE CO** 1640 Beacon See page 18  
**HIGGINS GEORGE K** 1318 Beacon See page 23  
**McCOY WILLIAM E & COMPANY** 1345 Beacon and 451 Old South bldg Boston See top lines  
**RUSSELL FRANK A** 1315 Beacon See top lines front cover and page 47

**Mouldings & House Finish**

- BLACKER & SHEPARD CO** 409 Albany Boston See back bone  
**BROCKWAY-SMITH CORPORATION** The 90-98 Canal Boston See back cover  
**STEARNS A T LUMBER CO** The 98 Taylor Neponset office 166 Devonshire and 1 Sudbury, Haymarket sq Boston See page 19

**Naphtha Cleansing**

- BEACON TAILORING CO** 1333 Beacon See opp page 156  
**LEWANDOS** 1310 Beacon and 17 Temple place 284 Boylston 248 Huntington av Boston See front cover and foot lines  
**MORSE S M** 710 Washington See page 20

**Nautical Instruments**

- Ritchie E S & Sons** 112 Cypress

**Newsdealers**

- Beacon News Co** The 1374a Beacon  
**Coolidge Corner News Co** 262 Harvard  
**PAINE WILLIAM D** 256 Washington See page 7  
**Reservoir News Co** 1630 Beacon

**Newspapers**

(See also Printers)

- BROOKLINE CHRONICLE** The 1 Harvard See opposite  
**BROOKLINE TOWNSMAN** The 87 Washington See top lines

**Notary Public**

- APPLETON JOHN H** 50 Marion and 6 Beacon Boston See page 146

**Novelties**

- Post Penelope** 667 Washington

**Nurses (\*Trained)**

- Blaine Hannah G Mrs** 9 Perry  
**Bunne Isabelle** 14 Linden  
**Canon Margueret** rear 66 Perry  
**Carroll Anna** 31 Harvard  
**Carroll Mary** 31 Harvard  
**Carter Minnie** 28 Winslow rd  
 \***Chamberlain Annie C** 33 Cypress pl  
 \***Chamberlain Clara E** 33 Cypress pl  
**Clish Margaret E** 22 Homer  
 \***Crook Gertrude A** 32 Kent  
 \***Day Ellen** 47 Vernon  
 \***Gaffney Marcella** 18 Park Drive ter  
 \***Gainley Margaret** 160 Aspinwall av  
 \***Gallagher Louise M** 37 Brook  
**Gerhardt Elva** 160 Aspinwall av  
**Gifford Caroline** 19 Beals  
 \***Gray Sarah L** 58 Perry  
 \***Green Elizabeth R C** 18 Park Drive ter  
 \***Hennessey Anna** 264 Cypress  
**Hennessey Nellie** 264 Cypress  
 \***Irwin Ruby R** 160 Aspinwall av  
 \***Jarvis Annie M** 166 Walnut  
 \***Johnson Harriet B** 1141 Beacon  
 \***Kenney Elizabeth** 8 Harvard sq  
 \***King Ethel O** 33 Kent  
 \***Kirsch Kathleen** 160 Aspinwall av  
 \***Lane Agnes C** 17 Kent  
**Leary Margaret** 22 Linden pl  
 \***Lynn Caroline** 21 Clark rd  
 \***McCue Anna B** 629 Chestnut Hill av  
**MInerney Ella G** 200 Freeman  
**McIntyre Sarah** 43 Winchester  
 \***Moorhouse E A Miss** 1 Waverly  
 \***Morse Helen M** 160 Aspinwall av  
**Spencer Mabel** 160 Aspinwall av  
**Walsh Anna** 1411 Beacon  
 \***Warren Ella** 30 Bowker  
**Watson Melisa** 15 Searle av  
 \***West Annolie** 1411 Beacon

**Oils**

- BOSTON OIL & GASOLINE CO**  
 24 Piedmont B See back map  
**CARR DANIEL & CO** 1634 Beacon  
 See top line front cover  
**KING AUTO SUPPLY CO** 207  
 Washington See top lines  
**MACOMBER H S & CO** 150 Milk  
 Boston See page 10  
**WADSWORTH HOWLAND & CO**  
 297 Harvard See page 498

**Optician**

- CALDWELL G B** 271 Harvard Coolidge Corner See index

Established 1874

Issued Every Saturday

Forms Close 9 A. M. Friday

ALL THE NEWS OF BROOKLINE  
PERSONAL AND SOCIAL GOSSIP  
POLITICAL AND TOWN AFFAIRS

# Brookline Chronicle

ESTABLISHED 1874  
INCORPORATED 1916

BROOKLINE, MASS., SATURDAY, JUNE 23, 1917

WEEKLY, 5 CENTS  
ONE YEAR, \$2.00

## RED CROSS CAMPAIGN

BROOKLINE TO RAISE \$104,000 BEFORE NEXT WEDNESDAY

Practical and Effective System Devised for the Campaign.

Chairman Ernest B. Dane of the local Red Cross campaign committee stated on Friday morning that if the town of Brookline is to do her full share, \$104,000 more will have to be raised here before next Wednesday. The campaign committee and the various teams at work in the local field will bend every effort during the few remaining days to reach the \$104,000 mark set for Brookline.

Although the campaign all over New England was scheduled to begin Monday, the canvassing did not start in many cities and towns until Tuesday, owing to the holiday. The Brookline teams did not get started until Wednesday, and for this reason Chairman Dane has decided to extend the campaign to next Wednesday. Plans for the campaign were outlined by Chairman Dane, at a public meeting held in the Town Hall on Monday evening. J. Randolph Coolidge, Jr., delivered the principal address, in which he strongly emphasized the absolute need of money for the Red Cross. The need, he said, is now, and the need is great; the money asked for is little enough when one considered what it is to be spent for.

Mr. Coolidge said the government was totally inexperienced and more willing than able to get the ponderous machinery of the Red Cross organization well under way. This condition is not due to indifference on the part of the government, but to inability to meet the demand. The National organization is a heavy thing to get started. Much depends on the people of Brookline, who don't need to be told what their duty is; their generosity and thoughtfulness may be relied upon.

A simple though highly effective system for the practical working out of the canvassing operations, was devised by the committee, it being patterned after the public library system. Long tables were arranged at the front of the hall, and tacked to these were typewritten lists of over 4,000 names of property owners, arranged alphabetically. Each name was numbered.

At the close of the meeting, those who volunteered to work on the canvassing teams were requested to look over the lists and select from them the names of



EVANGELINE WEED

OF 6 ORIENTY ROAD, BROOKLINE, WHO, AS A PROTEGE OF HELEN M. WINSLOW, HAS ACHIEVED MARKED SUCCESS AS AN ENTERTAINER IN MUSICAL AND DRAMATIC MONOLOGUES

persons therein with whom they were personally acquainted. The worker wrote his own name opposite the names he selected on the list, indicating that he would interview them in regard to making contributions.

Each worker was then given a slip by Town Clerk Baker, bearing the numbers opposite the names selected. These slips were presented at another table in the rear of the hall, whereupon cards corresponding to the names and numbers selected were presented to the canvassers. These cards authorized the canvassers to solicit funds from the persons whose names appeared thereon.

Thirteen canvassing teams were organized during the evening, including three women's teams. The Special Aid Society members made up one of the teams. Mrs. William P. Shreve was appointed captain of one of the others, and Miss Marion Cutler captain of the third.

The men's teams are being captained by George S. Baldwin, Rev. Dr. William Wallace Luffe, Charles H. Egles, Joseph Wing, Russell Coolidge, Roland C. Hopkins, Arthur Hood, Hiram Starr Ballou, Harold P. Williams, and Frank A. Merrill. The canvassing teams were instructed to report daily at the Red Cross headquarters at the Brookline Trust Company.

A box containing about 820 of electric light receipts, the property of the Edison Company, was stolen from the Lyceum Pharmacy, last Tuesday. Three young men entered the store and while the proprietor's attention was engaged elsewhere, it is supposed one of the men went behind the counter and took the box from a shelf. The proprietor noticed the three men prior to the robbery, but suspicion was not directed to them until after they had departed. The robbery was reported to the police.

## FISHER HILL COAL POCKET

RAILROAD DENIES PETITION OF METROPOLITAN COAL CO.

Appeal Taken to Public Service Commission and Hearing on July 6.

The Fisher Hill Associates have been informed that the Boston and Albany Railroad has denied the petition of the Metropolitan Coal Company for a railroad siding on its property at Chestnut Hill Avenue. The coal company wishes to utilize a piece of property in the vicinity of the railroad bridge, to facilitate the handling of coal and, it is understood, intends to erect a coal pocket there.

Failing in its efforts to get the railroad siding, the coal company has appealed to the Public Service Commission, as the result of which the Commission will give a hearing on the proposition on July 6.

Fisher Hill residents and those who reside just over the line in Boston have registered a strong protest against the proposed erection of a coal pocket, believing that such a structure will prove detrimental to property. The Fisher Hill organization appointed a special committee last week, to see what could be done to prevent the carrying out of the coal pocket plans. This committee, of which Edward D. VerPlanck is chairman, is working in conjunction with the Aberdeen Club. Both organizations will send representatives to the hearing on July 6 to present their side of the case to the Public Service Commission.

## MONDAY NIGHT CLUB OF ARTS AND LETTERS

Miss Florence Gordon Williams, the English pianist, who has spent most of her life in Germany, was the visiting soloist last Monday evening at Whitney Hall, masterfully rendering her musical numbers. Mrs. Jean Paul Selinger, honorary member of the Club, gave three of her original poems, with musical background played by Miss Williams. Mr. C. Sheldon Holcomb's rich baritone voice was heard in four numbers, with Miss Keniston at the piano. An informal reception and general dancing closed the evening, with many prominent guests present.

On Monday, June 25th, the Club will hold its last social meeting of the season, tendering a reception to Miss Venetia Herron of South America, who will read some of her "Jungle Legends" and from her latest book "Perfume and Poison." Mme. Martha Richardson, of the Paris Opera Co., an honorary member of the Club who sang so magnificently *Die Meise* (the *Mirror Scene*) from *Thou* two weeks ago, will again honor the Club by repeating the same programme by special request, with Mr. Harold Vinal at the piano.

**GINITA CIGARS**  
3 for 25c and up  
You Will Like Them  
C. B. PERLINS CO.

4-12 x 2 1/4 inch Columns to a Page

CLEAN, INTERESTING, ENTERPRISING

5 cents a copy. \$2.00 per year

BROOKLINE CHRONICLE PUBLISHING CO.

C. A. W. SPENCER, President

WALTER C. ENGLISH, Treasurer

Printed and Published at No. 1 Harvard St., Brookline

# WADSWORTH, HOWLAND & CO.

Incorporated

Bay State Paints and  
Varnishes

Bay State Enamels and  
Stains

ARTISTS



The Bay Stater

SUPPLIES

Hardware and Cutlery

297 HARVARD ST.,

BROOKLINE, MASS.

Tel. Brookline 2074

## Optometrist

**CALDWELL G B** 271 Harvard Cool-  
idge Corner See index

## Oriental Rugs &amp; Carpets

**BROOKLINE ORIENTAL RUG  
CO** 1646 Beacon See top lines

Packers (Piano, Furniture & Crock-  
ery)

**COOK J W & SON CO** 2½ Park sq  
Boston See opp page 199

## Painters

(HOUSE, SIGN & ORNAMENT-  
AL)

**ANDERSON GUSTAVE** 10 Suther-  
land road See page 25

Clemens Joseph 188 Washington

Cornell Alfred H 362 Washington

Glaser Abraham 96 Harvard

**HAND BROS** 200 Washington See  
page 9

Hodgson J T & Son 83a Washington

Kickham L Frank 364 Boylston

**LOFGREN & QUEANDER** 97 Boyl-  
ston See page 11

Lupton Plasket 292 Harvard

**MALMROSE M** 288 Harvard See  
foot lines

Montgomery William J 257 Boylston

Morrison William D 15 Holden

Nelson T G & Co 139 Cypress

Olson Alexander T 65 Kent

**PAZOLT WILLIAM R** 65-67 Boyl-  
ston See page 18

Richey W W 37 Webster

**SUNDELL WILLIAM** (house) 84  
Harvard See back cover

Taylor John F 12 Glenland rd

Thompson Thomas F 287 Washington

Wahlstrom Emil T 33 Aspinwall av

Young Jesse E 34 Station

## Paints, Oils, Glass &amp; Varnishes

**CARLOW & SULLIVAN** 296 Har-  
vard and 700 Washington See page  
46

**HAND BROS** 200 Washington See  
page 9

**KING AUTO SUPPLY CO** 207  
Washington See top lines

**MACKEY J P** 242 Washington See  
top lines

**MALMROSE M** 288 Harvard See  
foot lines

**SUNDELL WILLIAM** 84 Harvard  
See back cover

**WADSWORTH HOWLAND & CO**  
297 Harvard See above

## Paper Hangers

**ANDERSON GUSTAVE** 10 Suther-  
land rd See page 25

**LOFGREN & QUEANDER** 97 Boyl-  
ston See page 11

**MALMROSE M** 288 Harvard See  
foot lines

**SUNDELL WILLIAM** 84 Harvard  
See back cover

Wilmarth D E 1475 Beacon

## Paper Hangings

**GREGORY & BROWN CO** 6 Hamil-  
ton place Boston See side lines

## Patent Lawyer

**COLEMAN WATSON** E 624 F, N  
W Washington D C See page 13

## Patent Solicitor

**COLEMAN WATSON** E 624 F, N  
W Washington D C See page 13

## Patents

**COLEMAN WATSON** E 624 F, N  
W Washington D C See page 13

## Paving Materials

**BARTLETT CO** 35 Wendell Boston  
See page 27



## Photographers

Astrom Carl G 129 Washington  
Brookline Art Union 1330 and 1352  
Beacon

**CHICKERING E STUDIO Inc**  
photographers 21 West See opp  
Clabburn Fred W 186 Washington  
Sands William A 27 Harvard

## Photographs

**JONSSON CARL R** 1345 Beacon  
See page 14

## Physicians

Adams Z B 43 Cottage Farm rd  
Bail J W 1677 Beacon  
Baldwin H T 96 Middlesex rd  
Blake G 76 Marshall  
Blakely David N 53 Monmouth  
Blanchard Benjamin S 432 Wash-  
ington  
Bosworth Freeman 166 Lancaster ter  
Bottero Giannetto 92 Marion  
Boutwell Horace K 39 St Paul  
Bowditch Harold 60 Harvard av and  
520 Commonwealth av Boston  
Bowker E M 322 Harvard  
Brainerd John B 419 Boylston and 57  
Monmouth  
Buffold John H 25 Windsor rd  
Bulfinch George G 526 Harvard  
Burden E D 1684 Beacon  
Campbell Mary (osteo) 1318 Beacon  
Carroll Thomas F 1888 Beacon  
Casselberry Clarence M 1891 Beacon  
Caswell Walter W 17 Winchester  
Cate George R 106 Sewall av  
Channing Walter 686 Chestnut Hill  
av and 701 Boylston  
Clapp Herbert C 67 Winchester  
Connelly John E 9 Sewall av  
Coolidge Algernon 35 Heath Hill  
Cooper Almon 67 Marion  
Crowley Ambrose 45 Vernon  
Cushing Arthur A 108 Marion  
Cushing Harvey W 305 Walnut  
Cutts Harry M 105 Aspinwall av  
Dana H W 121 Centre  
Defriez William P (homeo) 537  
Washington  
Denny Francis P 111 High  
Emerson Francis P 1501 Beacon  
Fairbanks Arthur W 50 Harris and  
591 Beacon Boston  
Fallon Joseph F 1 Kendall  
Floyd Cleaveland 1398 Beacon  
Francis Charles S 26 Davis av  
Francis George Hills 295 Walnut  
Goode George W (osteo) 133 Win-  
chester  
Graham Douglas 177 Aspinwall av  
Harvey Clifford D 5 Babcock

Hastings Robert W 45 Kilsyth rd  
Hayes F L 12 Verndale  
Howard Arthur 56 Dwight  
Hurwitz A J 397 Harvard  
Inglis Harry J 58 Dwight  
Jack Edwin E 65 Upland rd  
Johnson Mary W L Mrs 158 Walcott  
road  
Jones Everett 1658 Beacon  
Jones Frederick E 48 Corey rd  
Jones John C 56 Hawes  
Judd David 10 Pleasant  
Kaan George W 162 Aspinwall av  
Kennealy J H 117 Harvard and 1570  
Tremont Boston  
Kickham Charles J 31 and 340 Har-  
vard  
King Helen (osteo) 516 Harvard  
Kittredge Joseph 69 Cypress  
Litchfield William H 1378 Beacon  
Little John M 43 Upland rd  
Lyle Eveline 35 Winchester  
Mackie W C 54 Coolidge  
MacMillan J A 1801 Beacon  
Mann M E Mrs 5 Park and 419 Boyl-  
ston Boston  
McLaughlin Henry V 210 Winthrop  
road  
McMahon Francis J 370 Washington  
Moore J H 1339 Beacon  
Murphy Joseph P 37 Harvard  
Parris Roland O 15 Englewood av  
Pearce Arthur C 48 Francis and 543  
Boylston  
Pe rcy Frederick B (homeo) 194 As-  
pinwall avenue  
Powers Hale 68 Davis av  
Reid Walter E (osteo) 77 Thorndike  
Reynolds Henry V 112 Salisbury rd  
Robertson James D 77 Evans rd  
Sabine George K 30 Irving  
Sexton Frank 1032 Commonwealth  
avenue  
Shanahan Thomas J 155 Aspinwall av  
Shattuck Fred C 450 Warren  
Sheehan Helen G (osteo) 133 Win-  
chester  
Sibley B E 1732 Beacon  
Smith R K (osteo) 135 Addington rd  
Smith William D 20 Harrison and 99  
Commonwealth av Boston  
Spencer Warren W C 1888 Beacon  
Stedman Henry R end South and 48  
Beacon Boston  
Taplan George C 340 Harvard  
Torney George H, Bournemouth Hos-  
pital end South  
Turner Maurice W 786 Washington  
Walker D Harold 14 Monmouth ct  
Whittier Francis F 94 Harvard av  
and 174 Tremont Boston  
Williams Augusta G 278 Walnut

**F. Chickering Studio Inc.**

**21 West Street**

**Boston**

*Portraits*

of proven artistic merit

The oldest Established Studio in Boston. Official photographers to the Constitutional Convention, Senate, and House of Representatives.

---

Telephone — Beach 1879

**E. Chickering Studio Inc.**

**21 West Street**

**Boston**

*Portraiture of the Highest Standard*

At most reasonable rates have insured the popularity of this establishment for over a quarter of a century.

We are prepared to make artistic and pleasing portraits within the Studio or in the natural environment of your own home.

Our enlargements done in Sepia, Oil or Water Color cannot fail to please.

---

Telephone — Beach 1879

20 Years Satisfactory Service in Brookline

Phone Brookline 4096

# WM. J. COSTELLO

## PLUMBING AND HEATING

PROMPT ATTENTION TO REPAIR WORK

Sheet Metal Work a Specialty

178 WASHINGTON ST.

BROOKLINE, MASS.

### Physicians—con

Williams Frank P 51 Auburn and 419  
Boylston Boston

Williams Frederick H 92 Toxteth and  
236 Clarendon Boston

Young J F 1821 Beacon

### Piano Movers

**BERRY & TIBBETTS** 231 Mass av  
Boston See opp page 159

**COOK J W & SON CO** 2½ Park sq  
Boston See opp 199

**HAMBLÉN A W & CO** 180 State B  
See page 17

**STONEHOUSE W G** 9 Ackron rd  
See page 17

### Piano Packers

**BERRY & TIBBETTS CO** 231 Mass  
av Boston See opp page 159

**COOK J W & SON CO** 2½ Park sq  
Boston See opp 199

### Picture Frames

**JONSSON CARL R** 1345 Beacon  
See page 14

### Picture Packers

**COOK J W & SON CO** 2½ Park sq  
Boston See opp page 199

### Pitch (Coal Tar)

**BARRETT CO** 35 Wendell Boston  
See page 27

### Planing Mills

**BLACKER & SHEPARD CO** 409  
Albany Boston See back bone

**STEARNS A T LUMBER CO** The  
98 Taylor Neponset, offices 166  
Devonshire and 1 Sudbury Hay-  
market sq Boston See page 19

### Plumbers

**BAYER E M CO** 288 Harvard See  
page 13

Boles Bros 90 Harvard

Bonney A F 1629 Beacon

Connor Frank B 229 Boylston

**COSTELLO W J** 178 Washington  
See above

Crosby E F Co 213 Washington

Doldt W J 265 Boylston

**GALLAGHER WM J** 1376 Beacon  
See top lines

Hughes Philip J 96 Boylston

Jansen John R 292 Harvard

Keegan John 87 Monmouth

Mahon Thomas & Sons 192 Washing-  
ton

McMahon F H 178 Washington

Muldowney F F 18 High

Murray H J & Co 307 Washington

Piner J A 1628 Beacon

Rogers George I 20-30 Washington

Smith David D 22 Cypress pl

Smith Herbert H 328a Harvard

Webb Richard E 640 Hammond

Worden & Tooker 360 Boylston

### Pork, Lard & Hams

**BLANCHARD S F** 1638 Beacon See  
back cover

### Poultry

**BLANCHARD S F** 1638 Beacon See  
back cover

**RHODES BROS CO** 10 and 11 Har-  
vard sq and 170 Mass av Boston  
See top lines

### Printers

Boehner G Fred 9 Davis av  
Brookline Print 87 Washington

**BROOKLINE TOWNSMAN** The  
87 Washington See top lines  
Vincent Press 6 Aspinwall av  
Wash Square Print 694 Washington

### Private Detectives

**WOOD JAMES R DETECTIVE**  
**AGENCY** Inc 61 Court Boston See  
inside back cover

## Property Cared For

**BEACON REAL ESTATE CO** 1640  
Beacon See page 18  
**HIGGINS GEORGE K** 1318 Beacon  
See page 23

## Provisions

Beacon Market 1355 Beacon  
**BLANCHARD S F** 1638 Beacon See  
back cover  
**BROOKLINE PROVISION CO**  
145-147 Washington See page 15  
Buxbaum S Co 284 Harvard  
Forman Bernard 45 Harvard  
Freeman B A 1001 Beacon  
Heald Joseph F 1355 Beacon  
Klein David 143-145 Cypress  
Leven William S 1396 Beacon  
Lewis Edward J 68 Brookline av  
Lynch Edward 68 Brookline av  
Purington Joseph A 1356 Beacon  
**RHODES BROS CO** 10 and 11 Har-  
vard sq and 170 Mass av Boston  
See top lines  
Roth Daniel F 225 Washington  
Ruff Albert 1617 Beacon  
Stein M & Co 242 Harvard

## Publishers

**BROOKLINE DIRECTORY W A**  
Greenough & Co publishers 32 Oli-  
ver Boston Tel Main 1208-M

## Razors Honed

**MACKEY J P** 242 Washington See  
top lines

## Reading Rooms

Christian Science 1316 Beacon  
Public Library, Washington near  
School

## Ready Roofing

**FULLER G & SON** 550 Western av  
Brighton See opp lumber  
**STEARNS A T LUMBER CO** The  
98 Taylor Neponset, offices 166  
Devonshire and 1 Sudbury Hay-  
market sq Boston See page 19

## Real Estate

**BEACON REAL ESTATE CO** 1640  
Beacon See page 18  
**BENNETT HENRY D** 85 Water  
Boston See opp page 158  
Cahill John A 110 Chestnut  
Carreiro Joseph H 103 Washington  
Caulfield Arthur J 103 Washington  
Chamberlain & Wheeler 1352 Beacon  
Conroy Nora 102 Naples rd  
Dorr Edwin N 14 Harvard  
Druker & Rudnick 3 Alton place  
**DUNCKLEE CHARLES B** 18 Ver-  
non street See map  
Hall George A 1232a Beacon

**HENDERSON & ROSS** 1320 Bea-  
con and 148 State Boston See back  
cover

Homer Joseph W 143 Washington  
Johnston Charles J 1673 Beacon  
**JOHNSTON GEORGE W** 1299 Bea-  
con and 11 Hamilton pl B See top  
lines

Kirker J Edward 34 Walnut  
Kopp Joseph A & Co 1374 Beacon  
**LINCOLN WILLIAM & SON** 27  
State Boston See page 4

Linn Edgar C Realty Co 1352 Beacon  
**McCOY WILLIAM E & CO** 1345  
Beacon and 451 Old South bldg  
Boston See top lines

Messitt Thomas F 108 Washington  
Miskell Thomas L Newton n South  
Morse Charles W 292 Washington  
Nantucket Land Trust 1352 Beacon

Nugent Geo R 1296 Beacon  
Paige Walter W 1331 Beacon

**RUSSELL FRANK A** 1315 Beacon  
See top lines front cover and page  
47

**SAVAGE HENRY W Inc** 1331 Bea-  
con 1229 Commonwealth av Allston  
and 129 Tremont Boston See back  
binding and page 29

Sharp Edward & Son 1672 Beacon  
Shaw Edw P 1232a Beacon

## Real Estate Brokers

**BENNETT HENRY D** 85 Water  
See opp page 158

## Restaurants

Carnell Louise A 712 Washington  
Houlouis Bros 287 Harvard  
LeClair Dairy Lunch 273 Harvard  
McLaughlin Jas J 36 Washington  
Miller S G 287 Harvard  
Mugar Martin 22 Harvard  
Pierce Everett E 239 Washington  
Quality Lunch 1335 Beacon  
Riddell Alexander 208 Winthrop rd  
Roeder John R 106 Washington  
Stameris Arthur 293 Cypress  
Wayside Luncheon 218 Wash

## Riding Academies and Schools

Brookline Riding School 2 Walnut  
Chestnut Hill Riding Academy 554  
Heath

## Road Preservatives

**BARRETT CO** 35 Wendell Boston  
See page 27

## Roofing (Gravel Slate &amp; Metal)

**ARMINGTON HERVEY F** 80 War-  
ren Brighton See page 13  
**MACKEY J P** 242 Washington See  
top lines

## Roofing—con

**UMLAH W A** 70 Harvard See page 8

## Roofing Materials

**BARRETT CO** 35 Wendell Boston See page 27

**BROCKWAY-SMITH CORPORATION** The 90-98 Canal Boston See back cover

**FULLER G & SON** 550 Western av Brighton See page 495

**STEARNS A T LUMBER CO** The 98 Taylor Neponset, offices 166 Devonshire and 1 Sudbury Haymarket sq Boston See page 19

## Rug Cleaning &amp; Renovating

**ADAMS & SWETT CLEANSING CO** 213 Washington and 130-140 Kemble Roxbury See page 12

**BROOKLINE ORIENTAL RUG RENOVATING WORKS** (A Par-toghian prop) 1646 Beacon See top lines

**ENGLISH CLEANSING SHOP** 1343 Beacon and 20 Park sq 31-33 Devonshire, 101 Summer Boston, 1410 Mass av Camb See page 7

## Rug Repairers

**ADAMS & SWETT CLEANSING CO** 130-140 Kemble Roxbury See page 12

**BROOKLINE ORIENTAL RUG CO** 1646 Beacon See top lines

## Rug Washing

**ADAMS & SWETT CLEANSING CO** 213 Washington and 130 Kemble Roxbury See page 12

**BROOKLINE ORIENTAL RUG CO** 1646 See top lines

## Rugs

**Odabashian M & Co** 1607 Beacon

## Rugs Cleaned &amp; Stretched

**BROOKLINE ORIENTAL RUG CO** 1646 Beacon See top lines

## Safe Deposit Vaults

**BOULEVARD TRUST CO** of Brookline 1319 Beacon See bottom edge

**BROOKLINE TRUST CO** 1 Harvard branch 1341 Beacon See page 2

**NATIONAL ROCKLAND BANK** 2343 Washington Boston See page 4

## Saw Filing

**MACKEY J P** 242 Washington See top lines

## Saw Mills

**STEARNS A T LUMBER CO** The 98 Taylor Neponset, offices 166 Devonshire and 1 Sudbury Haymarket sq Boston See page 19

## Scissors Ground

**MACKEY J P** 242 Washington See top lines

## Screens (Window &amp; Door)

**American Screen Co** The 302 Washington

**LANCHESTER ROBERT** 24 Harvard place See page 28

**MERRILL P W CO** 53 First cor Thorndike E Cambridge See foot lines and page 10

## Secret Service

**WOOD JAMES R DETECTIVE AGENCY** Inc 61 Court Boston See inside back cover

## Sewing Machines

**WILLCOX & GIBBS SEWING MACHINE CO** 363 Boylston Boston See page 28

## Sewing Machine Supplies

**WILLCOX & GIBBS SEWING MACHINE CO** 363 Boylston Boston See page 28

## Sheathing Paper

**BROCKWAY-SMITH CORPORATION** The 90-98 Canal Boston See back cover

## Sheet Metal Work

**COSTELLO WILLIAM J** 178 Washington See over Plumbers

## Shelves, Mantelettes &amp; Mantels

**BROCKWAY-SMITH CORPORATION** The 90-98 Canal Boston See back cover

## Shingle Stains

**BARRETT CO** 35 Wendell Boston See page 27

## Shingles

**FULLER G & SON** 550 Western av Brighton See page 495

**STEARNS A T LUMBER CO** The 98 Taylor Neponset offices 166 Devonshire and 1 Sudbury Haymarket sq Boston See page 19

## Shippers Packers &amp; Forwarders

**BERRY & TIBBETTS** 231 Mass av Boston See opp page 159

**Shoe Dealers**

McAvoy Edward 167 Washington  
 Peter Hans A 1 Harvard sq  
 Simons Samuel 1350 Beacon

**Shoe Findings**

**BARRETT CO** 35 Wendell Boston  
 See page 27

**Shoe Repairing**

Barone Joseph 82 Harvard  
 Ciampoli Antonio 3 Kendall  
 Ciampoli James 40 Washington  
 Cohen Max 257 Boylston  
 Dardano Joseph 123 St Marys  
 Ellisen N J 1603 Beacon  
 Ellis Victor 172 Washington  
 Fitzsimmons T B 1639 Beacon  
 Frawley William 2 White place  
 Gottlieb A 103 Boylston  
 Iannelle Louis 295 Washington  
 Lene Joseph & Co 246 Harvard  
 Lodato Vito 2 Cypress  
 Levy S 92 Harvard  
 Marulli Benjamin 10 Smith  
 Murphy William 120 Cypress  
 Murphy William L 398 Harvard  
 O'Neil T H & Son 100 Washington  
 Pelligrino B 362 Boylston  
 Stacho George 2 Pleasant  
 Zoll Samuel 2½ Linden

**Sign Painters**

**PAZOLT WILLIAM R** 65-67 Boylston  
 See page 18

**Silver Ripple Glass**

**SPENCE, BELL & CO** 90 Canal Boston  
 See page 24

**Skates Sharpened**

**MACKAY J P** 242 Washington  
 See top lines

**Slate**

**BARRETT CO** 35 Wendell Boston  
 See page 27

**Spectacles and Eye Glasses**

**CALDWELL G B** 271 Harvard Coolidge Corner  
 See index

**Sporting Goods**

**CARLOW & SULLIVAN** 296 Harvard and 700 Washington  
 See page 46

**STEEVES W L** 1361 Beacon  
 See inside back cover

**Spring Water**

**MOUNT ZIRCON SPRING CO** 134 Congress Boston Telephone Main 4055  
 See page 15

**Stables**

Bell Henry C 75 Francis  
 Bradbury J 56 Winchester  
 Fegan James J 501 Heath  
 Goodspeed C M 316 Washington  
 O'Day John S 19 Boylston  
 Potter W Gordon r 62 Aspinwall av

**Stained & Cut Glass**

**SPENCE, BELL & CO** 90 Canal Boston  
 See page 24

**Stair Work**

**BROCKWAY-SMITH CORPORATION** The 90-98 Canal Boston  
 See back cover

**STEARNS A T LUMBER CO** The 98 Taylor Neponset, offices 166 Devonshire and 1 Sudbury Haymarket sq Boston  
 See page 19

**Stationers**

**PAINE W D** 256 Washington  
 See page 7

**Steamer Trunks**

**CUMMINGS JOSIAH & SON** 657-659 Atlantic av Boston  
 See page 14

**Storage**

**BROOKLINE STORAGE WAREHOUSE** 7 Station  
 See page 28

**HAMBLIN A W & CO** 180 State Boston  
 See page 17

**HOWARD STORAGE WAREHOUSE** (Berry & Tibbetts props)  
 6 Howard Roxbury  
 See opp page 159

**Storage Vaults**

**BOULEVARD TRUST CO** of Brookline 1319 Beacon  
 See bottom edge

**Storm Doors & Windows**

**MERRILL P W CO** 53 First E Camb  
 See foot lines and page 10

**Stoves, Furnaces & Ranges**

**FELTON-TURNER HEATING CO** 34 Warren Roxbury  
 See page 9  
 Kenrick Bros 214-216 Washington

**Studios (Photo)**

**CHICKERING E STUDIOS** Inc 21 West Boston  
 See opp Photographers

**Suites To Let**

**JOHNSTON GEORGE W** 1299 and 1930 Beacon  
 See top lines

**Table Linens Repaired**

**BOSTON TEXTILE MENDING CO** 12 West Boston  
 See page 10

Tel. Brookline 2550-W

Open till 7 P. M.

**M. MYERS***Ladies' and Gents' Tailor*

Contrast Pressing

**1709 BEACON ST.,** : : : **BROOKLINE, MASS.**  
 Corner Tappan Street

**Tailors**

Aselovitz Abraham 184 Washington  
**BEACON TAILORING CO** 1333  
 Beacon See opp page 156  
 Benson Israel 1396a Beacon  
 Bergstein Marks 38 Walnut  
 Blum William 1318 Beacon  
 Bornstein Harry 1605 Beacon  
 Boulevard Tailoring Co 6 Pleasant  
 Brown Albert 1374 Beacon  
 Casso Samuel 1646a Beacon  
 Chofnas Abraham 96 Harvard  
 Connell Jeremiah F 396 Washington  
 Coolidge Tailoring Co 135a Beacon  
 Dawson Patrick B 232 Cypress  
 Drapen H 402 Harvard  
 Emold David 90 Harvard  
 Flately Dominick 194a Washington  
 Goldman V & Son 1009 Beacon  
 Goldstein S 109 Boylston  
 Greenberg Anne 805 Boylston  
 Greenberg Louis L 43 Harvard, 1232a  
 Beacon and 1174 Boylston  
 Greenberg Max 250 Harvard  
 Johnstone Archibald M 1348 Beacon  
 Kane R L 1631 Beacon  
 Kaplan S 308 Washington  
 Kofman Bernard 25 Morss av  
 Levin Jacob 1601 Beacon  
 Litman Myer 701 Washington  
**MORSE SAMUEL M** (ladies) 710  
 Washington See page 20  
**MYERS MICHAEL** (ladies) 1709  
 Beacon See above  
 Nash Louis 4 Davis av  
 Palman Morris 84-86 Boylston  
 Prior Joseph 528 Heath  
 Salis Morris 289 Washington  
 Selib Soloman 359 Boylston  
 Selya Julius P 77 Harvard  
 Slovensky Harry 141 Cypress  
 Summer Israel 1274 Boylston  
 Turley T J & Son 237 Washington

Vienna Tailoring Co 43 Harvard  
 White Louis 290 Harvard

**Talking Machines**

**BROOKLINE TALKING MACH-**  
**INE CO** 1336 Beacon See page 46

**Tanks & Vats**

**STEARNS A T LUMBER CO** The  
 98 Taylor Neponset, offices 166  
 Devonshire and 1 Sudbury Hay-  
 market sq Boston See page 19

**Tar (Coal)**

**BARRETT CO** 35 Wendell Boston  
 See page 27

**Taxi Service**

**HARVARD ST GARAGE** 99 and 101  
 Harvard See page 46  
**HARVARD TAXI CO** 1318 Beacon  
 See top lines

**Teachers****(CHINA PAINTING)**

Stephens Marita L 66 Columbia

**(DANCING)**

Ball Charles 123 Davison  
 Corlew Elizabeth A 1651 Beacon  
 Cormerais Elizabeth 33 Centre  
 Forristall Florence 666 Washington

**(ELOCUTION)**

Rooney Mary F 675 Washington

**(LANGUAGES)**

Motschmann Helen 58 Perry  
 Vogel Emily T (German) 165 Davis  
 avenue

**(MUSIC) \*PIANO**

Arnold Leland A 44 Fuller  
 \*Brodie Eleanor M 10 Sewall av  
 Brookline Inst of Music 31a Harvard  
 Caler Evelyn 1330 Beacon  
 Cochrane Catherine A 14 Morss av



Corbett Sarah K (violin) 187 Winthrop rd  
 Cram Margaret H 17 Park Vale  
 Dalton Edith B (vocal) 1100 Beacon  
 Davison Frances W 41 Cypress  
 de Andria Alcide T M 152 Harvard  
 Diggles Grace L 185 Davis av  
 Hook Alice E 14 Marion ter  
 Kimball Clara L 116 Winthrop rd  
 Lally Michael J 8 Harvard sq  
 \*Littlefield Misses 1463 Beacon  
 Lothrop Clide A 134 Davis av  
 McCue Catherine E 42 Ackers av  
 McNamara Helen 43 Clark rd  
 Morse Constance 157 Walnut  
 \*Morse Myrtle T Mrs 83 Harvard  
 Nyhen Jessie M 58 Brook  
 Sargent Sullivan A (vocal) 342 Tappan  
 Sherrill Carrie E 83 Longwood av  
 Silver Ethel F 672 Washington  
 Smyth Mary J 241 Boylston  
 \*Tracy Agnes Walker 233 Harvard  
 Wilson Helen Hopekirk Mrs 169 Walnut

**Shorthand**

Brookline School of Shorthand 129 Washington

**PRIVATE SCHOOLS**

Pierce School Miss 31 Hedge rd

**Teamsters**

**DRISCOLL DENNIS** 21 Kent See page 11  
**DRISCOLL JAMES & SON CO** 94 Washington See map  
 Duggan Thomas 128 Boylston  
**Telephone & Telegraph Companies**  
 New England Tel & Tel Co 39 Aspinwall avenue  
 Western Union Telegraph Co 1308 Beacon

**Tents**

**HOYT GEORGE T CO** 52 So Market Boston See opp Awnings  
**NICKERSON L** 173 State B See front edge

**Timber**

**STEARNS A T LUMBER CO** The 98 Taylor Neponset, offices 166 Devonshire and 1 Sudbury Haymarket sq Boston See page 19

**Tin & Sheet Iron Workers**

**FELTON-TURNER HEATING CO** 34 Warren Roxbury See page 9

**Tires**

**BASCOM GEORGE R** 224 Columbus av B See back cover

Harvard Tire & Vulcanizing Co 240 Harvard

**KING AUTO SUPPLY CO** 207

Washington See top lines

**MACOMBER H S & CO** 150 Milk B See page 10

**Transfer Company**

**ARMSTRONG TRANSFER EXPRESS CO** 1296 Beacon and 271 Albany Boston See page 22

**Tree Movers**

Lewis & Valentine 33 Station

**Trucking**

New England Motor Trucking Co 27-29 Cameron

**Trunks & Bags (Dealers & Repairers)**

**CUMMINGS JOSIAH & SON** 657-659 Atlantic av Boston See page 14  
**MAWHINNEY HENRY** 20 Harvard See back cover

**Trust Companies**

**BOULEVARD TRUST CO** of Brookline 1319 Beacon See bottom edge

**BROOKLINE TRUST CO** 1 Harvard branch 1341 Beacon See page 2

**MARKET TRUST CO** 309 Washington Brighton See front cover

**Undertakers**

Barthelmes John C 1614 Beacon  
 Bell Robert 297 Washington  
**BRYANT PARKER CO Inc** 1337 Beacon See page 17  
**BRYANT'S JOHN SONS** 15 Austin Charlestown See page 16  
**EASTMAN A L CO** 838 Beacon Boston See page 16  
 Hatch Henry S 1372 Beacon  
 Lacy John H 18 Harvard  
 McManus W H 85 Washington  
 O'Day James J 769 Boylston  
 O'Day Thomas F Mrs 45 Boylston  
**WATERMAN JOSEPH S & SONS Inc** 303 Harvard and 2326 Washington Boston See page 138

**Upholsterers**

**ANDERSON FRANS O** 283 Harvard See inside back cover  
 Aroff & Duthie 11 Boylston  
 Cole George W 30 Station  
**COLLINS JOHN** 4 Brington rd See top edge  
**GREGORY & BROWN CO** 6 Hamilton place Boston See side lines  
**JOHNSON CARL J** 1635 Beacon See page 12

Knaf C 14 Cameron  
 Sagan & Karpowick 53a Washington  
 Schmeltz B' 39 Webster  
 Stevens L C & Co 1626 Beacon  
**STEWART & MOSER** 5 Wash-  
 ington See page 14  
 Thompson Nelson C 262 Washington  
**ZIRKEL W H** 238 Walden Cam-  
 bridge See page 14

#### Vacuum Cleaning

**ADAMS & SWETT CLEANSING  
 CO** 130 Kemble Roxbury See page  
 12

#### Variety Stores

Alberini Louis 1262 Boylston  
 Baker Walter F 390 Washington  
 Castleman Frank 213 Boylston  
 Der Hovhannesian Avedis 75 Har-  
 vard  
 Flatley Ellen H 264 Cypress  
 Levien A A 153 Washington  
 McNamara Julia 605 Hammond  
 Painchaud Agla 5 Kendall  
 Taglino A A 1266 Boylston  
 Theophiles Bros Co 1623 Beacon  
 Women's Exchange 1353 Beacon  
 Woolworth F W Co 13-15 Harvard

#### Varnishes

**WADSWORTH HOWLAND & CO**  
 297 Harvard See over paints

#### Ventilators

**MERRILL P W CO** 53 First E  
 Cambridge See page 10 and foot  
 lines

#### Veterinarians

Carroll Walter R 45 Kendall  
 Downs Timothy C 227 Pond av  
 Marshall James foot Boylston pl  
 Ryan Edward T 83 Washington

#### Vulcanizing

**BASCOM GEORGE R** 224 Colum-  
 bus av B See back cover  
**KING AUTO SUPPLY CO** 207  
 Washington See top lines

#### Walks & Driveways

**ARMINGTON HERVEY F** 80 War-  
 ren Brighton See page 13

#### Wall Board

**BROCKWAY-SMITH CORPORA-  
 TION** The (plastergon and ceil)  
 90-98 Canal Boston See back cover

**FULLER G & SON** 550 Western av  
 Brighton See page 495

**STEARNS A T LUMBER CO** The  
 98 Taylor Neponset, offices 166  
 Devonshire and 1 Sudbury Hay-  
 market sq Boston See page 19

#### Wall Papers

**ANDERSON GUSTAVE** 10 Suther-  
 land road See page 25

**GREGORY & BROWN CO** 6 Ham-  
 ilton pl Boston See side lines

**HAND BROS** 200 Washington See  
 page 9

**LOFGREN & QUEANDER** 97  
 Boylston See page 11

#### Water

**MOUNT ZIRCON SPRING CO** 134  
 Congress Boston Telephone Main  
 4055 See page 15

#### Waterproof Paper

**BARRETT CO** 35 Wendell Boston  
 See page 27

#### Weather Strips

**MERRILL P W CO** 53 First E  
 Camb See foot lines and page 10

#### Wedding Bouquets

**WAX BROTHERS** 143 Tremont B  
 See opposite Florists

#### Wedding Canopies

**HOYT GEORGE T CO** 52 So Mar-  
 ket Boston See opp Awnings

#### Wheelwrights

**PAZOLT WILLIAM R** 65-67 Boyl-  
 ston See page 18

**QUINLAN M W** High cor Boylston  
 See opp inside back cover

#### Whitening & Tinting

**ANDERSON GUSTAVE** 10 Suther-  
 land road See page 25

#### Window Shades

**MERRILL P W CO** 53 First E  
 Camb (north) Boston See foot  
 lines and page 10

## Window &amp; Door Screens

**MERRILL P W CO** 53 First E  
Camb See foot lines and page 10  
**Windows, Doors, Frames & Blinds**  
**BROCKWAY-SMITH CORPORATION** The 90-98 Canal Boston See  
back cover

**STEARNS A T LUMBER CO** The  
98 Taylor Neponset offices 166  
Devonshire and 1 Sudbury Hay-  
market sq Boston See page 19

## Wood Mantels

**BROCKWAY-SMITH CORPORATION** The 90-98 Canal Boston See  
back cover

## Wood Preservatives

**BARRETT CO** 35 Wendell Boston  
See page 27

## Wood Turners

**STEARNS A T LUMBER CO** The  
98 Taylor Neponset, offices 166  
Devonshire and 1 Sudbury Hay-  
market sq Boston See page 19

## Wood &amp; Coal

**BAY STATE FUEL CO** 157 Main  
Cambridge See back cover  
Brookline Coal Co 40 Pearl

**COUSENS J E COAL CO** main  
office and wharf 791 Common-  
wealth avenue Boston; branch of-  
fices 1632 and 1331 Beacon, Cool-  
idge Corner 213 Washington, Wash-  
ington sq, Brookline Village, 92  
Harvard av and 1229 Common-  
wealth avenue Allston See foot  
lines

**MASSACHUSETTS WHARF  
COAL CO** 93 Milk Boston See  
back cover

**METROPOLITAN COAL CO** 110  
Washington cor Morss av and 20  
Exchange pl Boston See foot lines

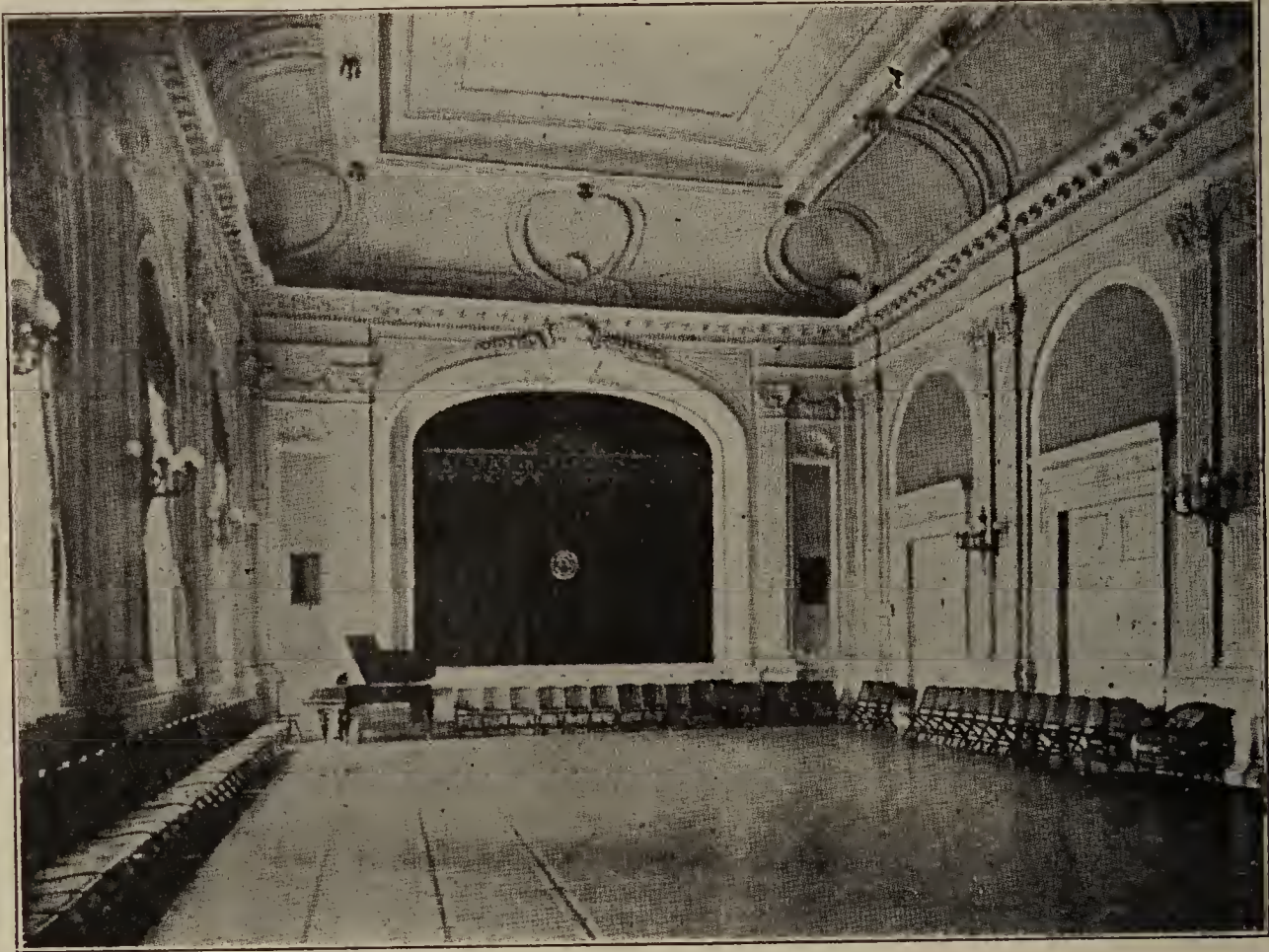

# WHITNEY HALL

1330 Beacon St. - Coolidge Cor. - Brookline

---

## *TWO BALLROOMS*

Large and attractively arranged ante rooms

Finely appointed stage with scenery

*To Let At Moderate Prices*

For Theatricals, Dances, Weddings, Receptions, Etc.

---

For reservations apply to Superintendent  
Telephones Brookline 3157-W and 2521-W

# BROOKLINE TOWN OFFICERS 1918

Copyright by W A Greenough & Co  
Elected Officers for the Municipal Year

Town Clerk—Edward W Baker

Selectmen and Board of Health—Philip S Parker, chairman; Walter J Cusick, Payson Dana, Burton W Neal, Ernest B Dane

Overseers of the Poor—Philip S Parker, chairman; Mrs Martha W Edgerly, Sarah B Train, Anna A Rooney. Walter J Cusick, Payson Dana, Burton W Neal, Ernest B Lane

Treasurer and Collector—George H Worthley

Assessors—Charles H Stearns, chairman; Charles A Bowditch, Arthur J Caulfield

Trustees of Walnut Hills Cemetery—Charles H Stearns chairman; Charles S Sargent, Ernest B Dane, Desmond FitzGerald, Leonard K Storrs, Henry H Richardson

Water Board—Nathaniel U Walker, chairman; Timothy J Burke, Dr George H Francis

Park Commissioners—Desmond FitzGerald, Charles S Sargent, George S Baldwin

Committee for Planting Trees—Ernest B Dane, chairman; D Blakley Hoar, Emma G Cummings

Planning Board—Frederick L Olmstead, chairman;

Auditors—James W Barry, Chester T Burr, David B Church

Fence Viewers—Arthur G Wood, Edward H Wiggin

Constables—Richard L Shedd, John E Griffin, Frank M Fay, Charles L Hapgood, Michael J Fahey

Field Drivers—Arthur G Wood, Myron D Fisher

Board of Selectmen—Edward A McEttrick, sec; Agnes G Killon, stenographer; Francis M Rich

Pound Keeper—Myron D Fisher

Board of Health—Edward A McEttrick, sec; Francis P Denny, agent bacteriologist and director of laboratory; Willard E Ward, agent for inspection of milk and provisions; Charles W Delano, inspector of animals; J Albert C Nyhen, asst bacteriologist; Michael Duffley, sanitary agent and inspector of plumbing; Thomas J Riley, sanitary inspector; Horace K Boutwell, M D, dispensary

physician; F C Allen, James F McGrath, dental dispensary physician; Ella J Jarvis, tubercululosis nurse; Stephen E Burke, tenement house inspector

Overseers of the Poor—Edward A McEttrick, sec; Mrs Mary B Perkins, matron of Almshouse

Park Commissioners—Edward A McEttrick, sec; Edward P Sheehan, supt

Water Commissioners—Z R Forbes, clerk and water registrar; Fayette F Forbes, supt of water works

Town Engineers—Henry A Varney, Frederick A Leavitt, 1st asst; Chester J Wallace, 2nd asst; Ellen H Griffin, stenographer

Town Accountant—Albert P Briggs; Gertrude W Lyndon, clerk

Superintendent of Streets and Sewers — Michael Driscoll; Fred B Richardson and Thomas F Cook, assts

Superintendent of Wires and Lights and Gas Inspection—Eugene N Davis

Assessors—Herbert N Bates, chief clerk; Ethel C Jennings, Arthur Spooner, Margaret Lyons, clerks

Registrars of Voters—Jesse S Wiley, chairman; Harold Williams Jr, Joseph W Cook, Edward W Baker, town clerk sec ex officio

Public Library—Louisa M Hooper, librarian

Forestry Department—Daniel G Lacy, supt; Helen M Rick, clerk

Building Commissioner—Ernest Lyon

Inspector of Plumbing—Michael Duffley

Assistant to Building Commissioner—Arthur Finnegan

Examiners of Gas Fitters—Walter J Cusick, Ernest Lyon, Alfred G Sanborn

Walnut Hills Cemetery—Edward W Baker, clerk; Myron D Fisher, supt

Moth Inspector—Ernest B Dane

Measurer of Wood and Bark—Willard E Ward

Inspector of Petroleum—Willard E Ward

Sealer of Weights and Measures—Willard E Ward; Robert A Smiley, William Coughlin, deputy sealers

Keeper of the Lock-Up—Alonzo W Corey

Forest Warden—George H Johnson

Weigher of Hay—William F Foley

Janitor of Town Hall—Thomas W Sparks

Gymnasium and Baths Committee—George S Baldwin, chairman; William F Foley, Payson Dana

Playground Commission—George S Baldwin, William F Foley, Payson Dana, Desmond FitzGerald, Arthur A Cushing

Board of Appeal—James F Jackson, chairman; Leonard C Wason, Michael D Mealey; Edward W Baker, clerk

### MUNICIPAL COURT

Prospect corner Washington

Justice—Charles F Perkins

Associate Justices—Philip S Parker, Daniel A Rollins

Clerk—Harold C Haskell

Probation Officer—Ida M Parker

Court Officer—Richard L Shedd

### POLICE DEPARTMENT

Chief of Police—Alonzo W Corey

Lieutenants—B Frank Bartlett, Joseph J O'Connell, George E Stitt

Sergeants—Edward J Mealey, James Gleason, Patrick J Brogan, John T Connor

Detective Sergeant—H Allen Rutherford

Patrolmen—George W Piper, Michael E O'Day, Emery E Allen, Fred C Gordon, John J Sullivan, Charles C Waterson, James J Phillips, Stephen D Halloran, Wilbur F Merritt, James J Powers, John Johnson, Michael C Lynch, William Dugan, James McDonald, Thomas J Craig, Michael F Manley, Joseph J Carroll, James R Meade, John A Maloney, John A Minahan, Henry M Fogerty, William Dalzell, Charles B M Knowles, Robert J Evans, Frederick C Munsil, Henry E Pinner, James H Tolman, Peter F Kelleher, Melvin H Wharton, Matthew Moreland, Alexander B Johnston, Michael J Cuniff, David Minnis, Thomas J Hill, Edward C D Munsil, James A Lacey, Patrick J Rutledge, William Harris, James J Donovan, John G Thompson, John F Donovan, Walter F Johnson, Allen Wilson, Joseph J O'Connell Jr, Thomas P Carroll, Patrick Ryan, Charles Adams, Daniel J Lynch, Thomas E F Killion, William P McCracken, Alexander Minnis, Edward Maloney, Herbert F Lynn, James D Casey, Thaddeus D O'Hearn, James H Connelly, Harry R Stanfield, John J Kelley, Dell W Turner, Richard H Moloney, James A Ward, John T McCarty, Patrick J Norris, James A Meehan, George T Driscoll, Thomas F Donahoe, Thomas J Ochiltree, T Mark Connelly, John J McInerney, Patrick MacQueeney, David C Jenkins

Reserve Patrolmen—Henry H McNeill, Henry J Maloney, James H Hurley, Lawrence Loughlin, John L Mulvey, Joseph Mahoney, Martin J Lally, Michael J McGrail

### FIRE DEPARTMENT

Headquarters 340 Washington

Willard W Estabrook, fire commissioner; George H Johnson, chief; William J Stitt, deputy chief (140 Washington)

#### STATION A

Combination A  
140 Washington

T J Burke, lieut; P J McCarthy, M J Dasey, Michael Mahon, T J Mahon, hosemen; John T O'Neil, driver; one call man

Combination A A  
140 Washington

Frank T Pons, lieut; M J Nolan, senior man; H C Hamilton, Joseph Stranahan, Michael Mahan, R P Keady, William F Norris, D A O'Connor, hosemen

#### STATION B

Combination B  
342 Washington

Joseph W Kelley, lieut; Peter A Mealey, Edward J Forbes, Robert J Stanfield, Thomas F Lord, hosemen; one call man

Ladder No 2  
340 Washington

Francis J Hayes, capt; John B McDonald, lieut; William H Burke, John M Mealey, Thomas W Taylor, W R Longmore, J George McDonald, John Donovan, ladder-men

## STATION C

Combination No 3

Monmouth, Longwood

J W Manley, lieut; M J Fahey, driver; Patrick J Ryan,  
MA Rourke, driver S J Tuttle, hoseman; one call man

## STATION D

Combination D

Reservoir Road next Boylston

F U Brackett, capt; George Murray, lieut; T J Dacey,  
chauffeur; James G Brutcher, J M Fay, W H O'Connor,  
J L Love, hoseman; two call men

Dacey, chauffeur; James G Brutcher, J M Fay, W H  
O'Connor, J L Love, hoseman; two call men

## STATION E

Combination No 1

Devotion

S R Allen, lieut; James Kentley, driver; Michael J Kel-  
ley, Edward McGrath, G McIntosh and William Gould,  
hosemen

## STATION F

Combination No 2

Heath cor Oak

Daniel G McNamara, lieut; John H Hickey, driver; John  
J McCarthy, John J O'Sullivan, George P Love, hosemen

## STATION G

Engine No 2

665 Washington

Thomas F Kelley, engineer

Combination G

665 Washington

Michael F Keegan, lieut; John Lunney, William G Fitz-  
gerald, J H Hogan, T E McElroy, hosemen; Thomas J  
Grennan, chauffeur

Ladder No 1

665 Washington

William Unkles, capt; Joseph Stranahan, Robert J Min-  
ness and C P Love, chauffeurs; George H Dunn, Daniel J  
McCarthy, Francis J Mealey, Thomas J Daxon, ladder-  
men

## FIRE ALARM TELEGRAPH

## REGULATIONS CONCERNING FIRE ALARMS

First alarm to be given by striking four rounds on all  
bells

Second alarm to be given by striking three blows on all  
bells, followed by one or more rounds of box number

Third alarm to be given by striking five blows on all  
bells followed by box number

Calls for the assistance from Boston by striking ten  
blows, followed by box number on all bells

The recall signal is to be given by striking two blows  
on all bells, except when a second box has been given be-  
fore the recall signal of the first box has been sounded,  
then the recall will be two blows followed by the box  
number

After first alarm has been given and before the recall  
is sounded, should an alarm be given from an adjacent  
box to the first box, the department will consider the sec-  
ond box the same as a second alarm and all companies  
who would respond to a second alarm from the first box  
will respond to the second box



In case a third alarm has been given and before the recall signal is sounded, an alarm should be rung from another box, all unemployed companies will respond, also engine company from Boston which would respond in case a call for assistance had been rung from that box

1 One stroke at 12 M, Washington time and 9 p m every evening

WILLARD W ESTABROOK,  
Fire Commissioner

### PUBLIC SCHOOLS

School Committee—Walter Humphreys, chairman; George I Aldrich, sec; Mrs Edith C Baker, John A Curtin, George L Perin, terms expire 1918; Augusta G Williams, Michael Driscoll, Ralph A Stewart, terms expire 1919; Dr Arthur A Cushing, Walter Humphreys, terms expire 1920; meet second Monday of each month at 8 p m, except July and August

Supt of Schools—George I Aldrich, office room 12, Town Hall; hours 8 to 9 a m every school day except Wednesday and 4 to 5 p m on Monday and Wednesday  
Tel 524

Clerk—Leon L Allen, Mary Adams

Attendance Officer—James G Thompson

### HIGH

Greenough av corner Tappan

Winfred C Akers, head master; John C Packard, sub master; Edward P Hutchinson, Minot A Bridgham, Arthur W Roberts, William L Snow, Elmer Case, William J Chisholm, Kelsey C Atticks, Harry Carlson, Lula G Adams, Bertha C Marshall, Lillie C Smith, Alice H Spaulding, Anna R Liden, Mabel P Bailey, Elizabeth DeKalb Pease, Maud Young, Celina H Lewis, Dorothy Walda, Jane W Perkins, Helena E Hartshorn, Louise Gambrill, Marjorie L Henry, Mary W Sawyer, Beatrice P Maccabe, Helen Jacobs, Edith E Wright, Mabel E Snow, teachers; Ursel D Harris, librarian; Henry M Cook, Thomas P Maher, janitors

### SCHOOL OF PRACTICAL ARTS

Tappan

Chauncey W Waldron, director; Dorothy Taft, Annie T Udell, Mary C Jones, Frederick L Woodlock, Carl A Smith, teachers; George A Meade, janitor

### J ELLIOT CABOT

Marion

Lucie A Metcalf, principal; Grace A Bosworth, Vesta M Turner, teachers; Mrs Mary E McNutt, kindergartener; John F Mahan, janitor

### EDWARD DEVOTION

Harvard cor Stedman

Charles H Taylor, principal; Elizabeth M Stebbins, Maria L Haskell, Cecilie E Harris, Gertrude A Woolner, Christina A Dodge, Edna G Towle, Josephine Day, Persis A Lothrop, Annie A Smith, Maud Doolittle, Mabel R Coombs, Ethel Fair, Marian M Thomas, Lillian C Minter, Ethel M Hayden, Nan J Grindle, Gladys F Abbott, Olive V Bicknell, teachers; Betsey Bean, Cornelia Gould, kindergarteners; John McGinnis, janitor

## MICHAEL DRISCOLL

Westbourne terrace

Minerva E Fales, principal; Helen Hicks, Ida M Holden, Susan M Bickford, Caroline E Comins, Gertrude R March, teachers; Helen Hicks, Grace A Potter, Helen L Soule, kindergarteners; Patrick J Kelley, janitor

## HEATH

Reservoir road

Richard D Tucker, principal; Etta M Miller, Mary Godsell, Lelia H Smith, Georgia D Mansfield, Mary J Porter, Catherine G O'Brien, Lucie H Chamberlain, Anna E Allen, Margaret C O'Hearn, teachers; Sophie E Butler, A Eleanor Dresser, kindergarteners; Charles G Johnson, janitor

## HIGH SCHOOL KINDERGARTEN

Gorham av corner Tappan

Annie B Winchester, Lillian B Hunter, teachers

## LAWRENCE

Francis

J Harding Armstrong, principal; Rose D Bliss, Helen M Westgate, Josephine S Taylor, Rebekah Bruorton, Cora W Reed, C Gertrude Knox, teachers; Frank H Flanders, janitor

## WILLIAM H LINCOLN

Boylston near Walnut path

Francis T Hall, principal; Mary A Connor, Theresa G O'Rourke, Marion H Cook, Dorcas C Higgins, Alice S Morrison, Alice M Wing, Josephine Courtright, Mary A White, Laura A Mille, Rose E Ryan, Abbie F Hearn, Florence L Fairbanks, Ora D Hutchinson, Edith H Matthew, Grace E Bartlett, teachers; Harriet B Stodder, Susie H Nason, kindergarteners; William P Sullivan, Richard Kelleher, janitors

## LONGWOOD

St Mary's corner Monmouth

Marion E Marsh, principal; Grace Eaton, Sarah M Keeler, teachers; Katherine Wentworth, kindergartener; John F Mahan, janitor

## NEWTON STREET

Newton opposite Grove

Linda B McAdam, teacher; William B Webber, janitor

## PARSONS

Walter avenue

Grace H Manter, principal; Nellie L Moody, teacher; Lucy H Maxwell, Louise E Finney, Grace Kimball, Annie S Chute, kindergarteners; John J Nyhen, janitor

## PIERCE

School and Prospect

Mary McSkimmon, principal; Maria E Gardner, Ada E Chevalier, Lena B Winter, M Alice Connor, Annie G Molloy, Alice M Nelson, Alice L Reeve, Bertha V Cobb, Edna A Gault, Alice E Fraher, Maybelle E Knight, Ethel A Tillinghast, Ellen M Goodrich, Margaret E Malone, Jennie M Alden, Abby F Bosworth, Alice R Harper, Ellen P Low, Elizabeth E Joyce, teachers; Grace W Morrill, Alice M Wyman, kindergarteners; Justus E Austin, T F Costello, janitors; Willard E Cleaves, engineer

John D RUNKLE  
Druce

Ellen S Baker, principal; Florence Barnard, Eleanor B Mitchell, Blanche E Henshaw, Maude L Schofield, Elizabeth W Bean, Elsie M Reiman, Alice B Hazelton, Florence M Shirley, Grace E Murray, Marion E Weld, teachers; Thomas Hartigan, janitor

#### SEWALL

Cypress corner Franklin

Hattie F Paul, principal; L Margaret Potter, Katherine Johnson, teachers; Alice H Shaw, Marion E Ross, kindergarteners; Richard Kelleher, janitor

#### ROBERT C WINTHROP

Brookline avenue corner Pearl (unoccupied)

#### SPECIAL TEACHERS

Director of Music—Samuel W Cole  
Instructor in Music—Edith H Snow  
Instructor in Drawing—Anne B Chamberlain  
Director of Physical Training—Bessie L Barnes  
Instructors in Physical Training—Norman W Fradd, Miriam A Tobey, Carolyn Herron  
Instructors in Manual Training—Joseph E Owens, S Anna Woodbury, Caroline A Brooks  
Instructors in Domestic Science—Mary E Ditson, Susie T Sprout  
Director of Needlework—Anna M Schwind  
Instructors in Needlework—Marion K Dormon, M Frances George, Annie G Burnham, Annie Egan  
School nurse—Ida M Lewis  
Unassigned—C Frances Quille, Enid Merrill, Elsie V Robbins, Mary E S Raymond

#### PAROCHIAL SCHOOL

#### ST MARY'S OF THE ASSUMPTION

Harvard corner Homer  
Sisters of Notre Dame, teachers

#### PUBLIC LIBRARY

Washington near School

Rev Leonard K Storrs, chairman; Ralph A Stewart, sec; Henry W Lamb, treas; Daniel D Addison, D Blakely Hoar, Walter Humphreys, Henry W Lamb, Edward Stanwood, Rev Leonard K Storrs, Desmond Fitzgerald, Carleton S Francis, Ralph A Stewart, Thomas F McManus, trustees; Louisa M Hooper, librarian; Etheldred Abbot, asst librarian; Mary R Davis, High school librarian; Gertrude H Lockwood, childrens' librarian; Bertha E Davis, reference librarian; Genevieve Conant, cataloger; Lilla N Morse, Alice W Clark, Blanche Ballou, Florence A Wescott, Carrie E Morse, Susan H James, Alice M Hobson, Helen S Gray, Ruth Shattuck, Helen M Thayer, Elizabeth M Trumbull, assts; Charles H Robie, George R Johnson, Thomas Farrell, janitors

The library is open from 8.30 a m to 9 p m every secular day throughout the year except legal holidays; viz Washington's Birthday, Patriot's Day, Memorial Day, Seventeenth of June, Fourth of July, Labor Day, Columbus Day, Thanksgiving Day and Christmas; Sundays 2 to 9 p m

COOLIDGE CORNER BRANCH LIBRARY 299 Harvard—Florence A Wescott, Branch librarian

Open daily except Saturdays from 1 to 9 p m; Saturdays from 8.30 a m to 9 p m; closed Sundays  
BOYLSTON STATION, 782 Boylston; open daily and Sunday

CHESTNUT HILL STATION, 695 Hammond

SEWALL READING ROOM in Sewall School, Cypress st; open Monday, Thursday and Saturday from 6.30 to 9.30

### CHURCHES

ALL SAINTS' CHURCH (EPISCOPAL), Beacon cor Dean road—Rev Daniel D Addison, rector; N U Walker, clerk, John Q Adams, treas

THE BEACON UNIVERSALIST CHURCH, 286 Harvard—Rev Charles Conklin, pastor; Arthur C Williams, clerk; Herbert R Chase, treas

FIRST PARISH (UNITARIAN), Walnut cor Warren; organized October 26 1917—Rev Abbot Peterson, pastor; Henry Ware, clerk and treas

SECOND UNITARIAN SOCIETY, Sewall avenue near Charles—Rev Thomas R Van Ness, pastor; A A Wordell, chairman prudential com; George E Winsor, sec; William L Kelt, treas

THE FIRST PRESBYTERIAN CHURCH, Harvard corner Pierce—Rev William Iliffe, pastor; John R Jamieson, sec; John Patterson, treas

HARVARD CHURCH (CONGREGATIONAL), Harvard corner Marion—Rev Ambrose W Vernon, pastor; Rev Fitz W Baldwin Jr, asst; Fred B Richardson, clerk Hanson H Webster, treas

LEYDEN CONGREGATIONAL CHURCH, Beacon corner Clinton path—Rev Harris G Hale, pastor

THE BAPTIST CHURCH in Brookline, Beacon corner Park; organized June 5 1828—Rev Orrin P Gifford D D, pastor; J Harding Armstrong, clerk; Samuel F Blanchard, treas

BETHANY SUNDAY SCHOOL ASSOCIATION, Bethany building corner Washington and School; Incorporated May 16 1887

CHURCH OF OUR SAVIOR (Episcopal), Monmouth cor Carlton—Rev Reginald H Howe, D D rector; Augustus Thorndike, Philip S Parker, warden; George F Hussey, clerk; Frederic Cunningham, treas

ST MARK'S METHODIST EPISCOPAL, Park corner Vernon—Rev Willis Odell, pastor

CHURCH OF THE NEW JERUSALEM, junction Irving and Allerton

ST PAUL'S EPISCOPAL, St Paul cor Aspinwall av—Rev Carroll Perry, rector; Arthur L Walker, clerk; Walter M Lincoln, treas

ST AIDAN'S CHURCH (Catholic), Pleasant cor Freeman—Rev John T Creagh, pastor

ST LAWRENCE CHURCH (Catholic), Boylston cor Heath—Rev Thomas F McManus, pastor; Rev James F Cassidy, asst

ST MARY'S CHURCH OF THE ASSUMPTION (Catholic), Linden place corner Harvard—Rev Michael T McManus, pastor; Rev Bernard S O'Kane, Rev John P Sheehan, Rev Aloysius R Finn, assts

**MASONIC**

BETH-HORON LODGE A F & A M; Chartered Sept 1871—Fred M Goodwin, W M; C A W Spencer, treas; Charles A Bowditch, sec; meet second Tuesday of each month except July and August at Masonic hall 1 Harvard

**INDEPENDENT ORDER OF ODD FELLOWS**

LOMIA LODGE NO 221; Instituted May 18, 1893—Elwood H Colby, N G; Harry W Mosher, rec sec; John C Barthelmes, fin sec; Louis H Stark, treas; meet every Wednesday evening at 8 School

BETHEL REBEKAH LODGE, NO 179—Mrs Alice J Brickett, N G; Mrs Harry N Mosher, rec sec; Mrs Hugh McCracken, fin sec; meet first and third Tuesdays of each month at 8 School

**ANCIENT ORDER OF HIBERNIANS**

DIVISION NO 7—Thomas F Welch, pres; Charles Duffey, vice pres; David Lynch, rec sec; John Brennan, fin sec; John Fitzpatrick, treas; meet first Tuesday and third Sunday of each month at Goddard Hall

LADIES AUXILIARY NO 22—Meet second Thursday and fourth Wednesdays of each month at Lyceum hall at 8 p m

**BENEVOLENT PROTECTIVE ORDER OF ELKS**

BROOKLINE LODGE NO 886—Harry E Gleason, E R; Albert P Briggs, sec; George W Delano, treas; meet first and third Mondays of each month at Gardner hall

**MASS CATHOLIC ORDER OF FORESTERS**

ST LAWRENCE COURT NO 61—Charles H Duffy, chief ranger; John H King, V C R; M J Kelley, treas; T M Daley, fin sec; Daniel Frawley, rec sec; meet first and third Mondays of each month at Lyceum hall

AVE MARIA COURT NO 160—Mrs Margaret E O'Brien, C R; Lillian Curtin, vice C R; Agnes T Mahoney, rec sec; Mary G Finn, treas; meet first and third Tuesdays of each month at Lyceum hall

BROOKLINE COURT NO 208—Mary E Carroll, C R; Joseph G Carroll, rec sec; Patrick F Murphy, fin sec; Joseph H Tuohy, treas; meet first and third Tuesdays of each month at St Lawrence hall

**ORDER OF THE EASTERN STAR**

BROOKLINE CHAPTER NO 112—Mrs Mabel L Hallett, W M; Abbie M Dunbar, 81 Thorndike, sec; Mrs Emma L Palmer, treas; meet fourth Tuesday of each month at Masonic hall 1 Harvard

**GRAND ARMY OF THE REPUBLIC**

CHARLES L CHANDLER POST 143; Instituted 1871—A W Bright, com; George F Dearborn, S V C; William B Weber, J V C; Philip A Nordell, Q M; William W O'Connell, adjt and O D; William G Salisbury, surgeon; Q M S; A C Engle, S M; F A Forbes, O G; Albert A Mann, chaplain and P G; meet first and third Wednesday evenings of each month at G A R hall at Town hall

**WOMENS RELIEF CORPS**

CHARLES L CHANDLER CORPS 109; Auxiliary to the Grand Army of the Republic—Mrs Emma A Henry, pres; Mrs Clara A Morrison, sec; Mrs Lucy L Turner, treas; meet first and third Tuesday afternoons of each month at G A R hall, Town Hall

**KNIGHTS OF COLUMBUS**

BROOKLINE COUNCIL NO 110—Louis W Keith, G K; Stephen E Ryan, rec sec; William H O'Neill, fin sec; Peter L McMahan, treas; meet second and fourth Mondays of each month at Lyceum Hall, Village sq

**KNIGHTS OF PYTHIAS**

ASPINWALL LODGE NO 168—Meet second and fourth Wednesdays of each month at Orange hall, Prospect st

**ROYAL ARCANUM**

SAGAMORE COUNCIL NO 181; Chartered Sept 1878 meet second and fourth Wednesdays of each month at Lyceum hall

**CLUBS, SOCIETIES, ASSOCIATIONS, ETC.**

BOURNEWOOD HOSPITAL, end South—Dr Henry R Stedman, supt

BROOKLINE ANTI-SUFFRAGE SOCIETY — 26 Irving

BROOKLINE ANTI-TUBERCULOSIS SOCIETY—meet at Union building

BROOKLINE CIVIC SOCIETY 410 Washington  
BROOKLINE BOARD OF TRADE—87 Washington; Gardner A Whitney, pres; Walter D Allen, sec; E A Robart, Jr., treas; meet every month except July and August at G A R hall

BROOKLINE BIRD CLUB—headquarters Brookline Public Library; Dr. John B Brainerd, pres; Miss Maude Doolittle, sec; Mrs George W Kaan, sec; George W Kaan, M D., treas

BROOKLINE CARPENTERS' UNION LOCAL NO 438—meet every Monday evening at 178 Washington

BROOKLINE DAY NURSERY, 10 Walter av—Mrs Frederic Higginson, pres; Mrs George D Burrage, sec; Mrs Charles Sprague, treas

BROOKLINE EQUAL SUFFRAGE ASSOCIATION  
1298 Beacon

BROOKLINE FIREMAN'S RELIEF ASS'N— George H Johnson, pres; Thomas F Costello, vce-pres; E Frank Proctor, sec; Fayette F Forbes, treas; meet third Monday of each month at Station A, 140 Washington

BROOKLINE FRIENDLY SOCIETY, Union building, Walnut corner High; Organized 1886; Boy's Club, Girl's Club; Mothers' Club Thursday, Mrs J M Codman, Hon pres; Mrs F B Percy, vice-pres; Phillys S Parker, vice-pres; C C Payson, sec; Albert P Briggs, treas; Mrs Elizabeth K Taft, exec sec; meet first Thursday of each month from Oct to June

BROOKLINE GYMNASIUM ATHLETIC ASS'N—board meet second Thursday of each month at Brookline Gymnasium, Annual meeting third Tuesday in January

BROOKLINE HISTORICAL SOCIETY — Charles H Stearns, pres; Abbie M Dunbar, clerk; Edward W Baker, treas; meet third Wednesday of each month, October to May at Edward Devotion house

BROOKLINE HOSPITAL, Newton near Grove; for patients with Scarlet Fever, Diphtheria, Measles and Smallpox—Martha W Meek, supt

BROOKLINE MEDICAL CLUB—Frederick E Jones, M D, pres; Harold Bowditch, M D, sec and treas; meet first Monday of each month at G A R hall

BROOKLINE PAINTERS' UNION NO 709—meet first and third Wednesdays of each month at 178 Washington

BROOKLINE POLICE MUTUAL AID ASS'N — Allen Wilson, pres; Richard H Maloney, vice-pres; Charles C Watterson, sec; Charles B M Knowles, treas; board of directors meet first Monday of each month at police station, Washington corner Prospect

BROOKLINE VILLAGE EMPLOYMENT & REFERENCE ASS'N, 9 Boylston

BROOKLINE WOMAN'S EXCHANGE, 1353 Beacon and 5 Harvard sq—Mrs H P Briggs, pres; Mrs Franklin W Hobbs, vice-pres; Mrs A H Bowditch, sec

BROOKLINE CATHOLIC CLUB—Walter J Cusick, pres; Thomas F O'Brien, fin sec; Fergus J Hickey, rec sec; meet third Thursday of each month at 31a Harvard

CHANNING SANITARIUM, 701 Boylston — Dr Walter Channing, M D, supt

CHESTNUT HILL CLUB, 70 Middlesex road

CHESTNUT HILL GOLF CLUB, Boylston street

COUNTRY CLUB, Clyde Park, Clyde—F M Ware, supt

DELTA UPSILON FRATERNITY, 1069 Beacon

FREE HOSPITAL FOR WOMEN, 80 Glen rd; Organized Oct 14 1875; Incorporated August 25 1879—Geo

Fearing, Jr, pres; Arthur Winslow, act pres; Nathaniel J Walker, sec; Frederick Bradlee, treas

HOLY NAME SOCIETY — Michael J Kelley, pres; Thomas B McCaffery, sec; Aloysius Finn, spiritual director; meet first Sunday evening of each month in basement of St Mary's Catholic church

HOLYHOOD CEMETERY ASS'N—James M Driscoll, supt; office 587 Heath; Cardinal William H O'Connell pres

LONGWOOD CRICKET CLUB—50 Middlesex road

NORMANDIE CLUB, 97 Winthrop road

PHI BETA PI FRATERNITY, 227 Aspinwall av

SIGMA ALPHA EPSILON FRATERNITY, 1004 Beacon

PHI RHO SIGMA FRATERNITY, 227 Aspinwall av

SIGMA CHI FRATERNITY, 1067 Beacon

WALNUT HILLS CEMETERY, Grove near Newton —Myron D Fisher, supt

#### POST OFFICES

BROOKLINE STATION, 1 Harvard — Joseph F Eichorn, supt; George H Conley, asst supt; William J McGuire, John J Walsh, John E Fay, James J Condon, Carl J Youngren, John P Fleming, Leo M Cochrane, Felix Johnson and James J Treanor, clerks; Michael J Gallagher, Michael Duffy, John H Riley, Michael J Nolan, James

A Durning, Ashton E Butterfield, Patrick J Finan, William P Golden, Charles H Haggerty, John T Carey, Dennis F Donlon, Mortimer Sullivan Jr, Alfred A Hickey, Joseph A Doherty, Herbert R Sumner, Robert A Barry, John J Harrington, Harry O Bernard, Max H Lieske, Owen Hillen Jr, George J O'Brien, Thomas J Dwyer, William J Landry, carriers, Richard Skeete and Joseph T A Greer, collectors

Letters delivered—7.30 and 10.45 a m and 2.45 p m; Letters collected 8.00 and 11.00 a m; 3.00 5.30, 9.30 p m; Sundays, 8.30 p m; Holidays, 6.30 and 9.30 p m

Office open week days 7 a m to 9 p m; Sundays 10.00 to 11.00 a m

Mails close Brookline for Boston—3.20, 6.50, 8.45 and 10.35 a m; 12.35 m; 2.50, 4.30, 6.05, 8.00, 9.30 and 10.30 p m; Arrive 3.20, 6.10, 8.45, 9.50 and 11.50 a m; 12.50, 2.10, 4.20, 5.50, 7.10, 9.55 and 12 p m; Sunday mail closes for Boston 8.10 a m; 9.55 p m

Holidays— mails close 6.15, 9.00 a m; 5.50 and 9.30 p m; Arrive 3.00, 6.10 and 9.00 a m; 5.50 and 9.55 p m

Open for Money Order and Registered Letters from 7.00 a m to 9.00 p m

P O SUB STATION NO 29, 135 Cypress—George H Hooper, clerk in charge

P O SUB STATION NO 110, 127 Washington—Thomas E Burns, clerk in charge

COOLIDGE CORNER STATION, 1354 Beacon—Gilbert F Manson, supt; Joseph P Power, asst supt; Charles F W Thomas, Joseph B Feneno, John A Kelley, Edward L Boyce, Martin P Kenney, William F Ward, Char-

les A Newman, John J Morrissey, William A Collins and Frank E Rogers, clerks; Patrick J Timmins, Robert W Finney, Michael J Healey, Thomas J O'Keefe, William H Parker, Daniel P Donovan, J L Marmaud, John J O'Keefe, James H Kelley, John J Finnerty, W H Carney, David Rockwood, Thomas B Clancy, Edmund J Farrell, Henry M Deeran, James S Curry, W H Wheeler, Thomas Connelly, Cornelius B Connors, John J Sullivan, C W White, John J Shea, John C Larkin, Michael J Dunleavy, James E Murley, John J Harrington, Joseph T A Greer, Richard Skeete, Frank O Morgan and Joseph F Fitzgerald, carriers

Office open week days 7.00 a m to 9. p m; Sundays 10.00 to 11.00 a m for box holders

Open for Money Orders and Registered Letters from 7.00 to 9.00 p m; Postal Savings 8.00 a m to 8 p m

P O SUB STATION NO 58, 1953 Beacon—Arthur C Morey, clerk in charge

CHESTNUT HILL STATION, 12 Middlesex rd (Newton)—John C Brennan, supt; William H O'Neil and Maurice F P Hickey, clerks; George W Little, M Aloysius Walsh, David J Gleason, Kieran T Kelley, Rix Andrews, John J Morrissey and Joseph M Bishop, carriers; Office open week days 7.30 a m to 7.30 p m: Holidays 7.30 to 10.00 a m

P O SUB STATION NO 51, 807 Boylston

P O SUB STATION NO 67, 1186 Boylston—L N Grave, clerk in charge



### RATES OF POSTAGE DOMESTIC AND FOREIGN

First class—Letters and all matter sealed so that it cannot be examined without breaking the seal. Postage 2 cents per ounce or fraction for United States (including Hawaii, Porto Rico, Guam, Philippine Archipelago, Tutuila and Canal Zone) Mexico, Canada, Cuba and Republic of Panama, also Shanghai. At least one rate (2 cents) must be prepaid to insure forwarding except to Cuba and Republic of Panama. Postal cards, United States, Cuba, Republic of Panama, Mexico and Canada, 1 cent. (War tax additional as to constitutional laws of government)

Letters and postal cards are forwarded from one postoffice to another without additional postage. Other matter only on prepayment of additional postage.

The use of hand stamps for personal communications, as stamping a receipt or credit on a bill of accounts; price lists with prices in writing, and all matter produced by typewriting constitutes first class matter.

On Postal Cards the left third and on "Post Cards" the left half of the address side as well as the back may be written or printed on, and very thin sheets of paper may be attached to same if they completely adhere thereto.

Second Class—Newspapers and periodicals issued as frequently as four times a year with a legitimate list of subscribers. Postage to other than subscribers, 1 cent for each four ounces.

Third class—Books (printed), circulars, labels, photographs, proof sheets, corrected proof sheets and M S copy accompanying the same, blank checks, drafts, insurance policies and other legal papers, handbills, posters, and all matter of the same general character. Postage 1 cent, for each two ounces or fraction; full prepayment of postage compulsory. Seeds, cuttings, roots, bulbs, etc., may be forwarded in the mails for the U. S. with postage prepaid at third class rate, but matter of this nature for Canada must be prepaid at fourth class rate. Date of issue, name of addressee and name of sender may be written on a circular or typographical errors corrected without subjecting it to letter postage. Reproduction from Hectograph, Papyrograph, Electric Pen or other similar process may be sent as third class if mailed at postoffice and in lots of not less than 20 identical copies. The limit of weight, 4 pounds, except single vol-

umes of books to which there is no limit of weight.

Fourth class — "Parcel Post" — Farm and factory products, patterns, address tags, bill heads, letter heads, playing cards, blotting paper unprinted, merchandise, metals, and all other matter not included in the first, second and third classes. Postage 1 cent for each ounce or fraction on parcels weighing 4 ounces or less; on parcels weighing more than 4 ounces the weight is by the pound and varies according to the weight and the distance to be conveyed. Parcel post stamps must be used in either case. Full prepayment compulsory. The limit of weight is 11 pounds. Limit of size 72 inches in length and girth combined. Tags or labels may be attached, marked or numbered for the purpose of description. Parcels must bear the name and address of the sender preceded by the word "from."

All mail matter of the third and fourth classes should be securely wrapped but admit of easy inspection. When matter of a lower class is enclosed with matter of a higher class, the whole package is subject to postage at the higher rate.

Liquids (not vinous, spirituous, ardent or malt) and oils, not exceeding 12 ounces liquid measure, salves, ointments, and articles easily liquefiable and not liable to explode or ignite spontaneously or by shock or jar; also ink-powder, pepper and wooden or papier-machier block or other powder not explosive or poisonous may be forwarded in the Domestic mails when put up in glass bottles or vials strong enough to stand the shock of handling enclosed in a metal tube, not less than three-sixteenths of an inch thick, impervious to liquids, including oils, lined with a cushion of some absorbent material and fastened with a cover so adjusted to make the block or tube watertight or in tin or metal tubes fastened with a lid and placed securely in a wooden block or tube, or tube open only on one end, of same thickness and strength as above. On all such packages the sender may write or print his name and address preceded by the word "From" and also the name of the article enclosed.

Unmailable—All packages containing poisons, explosives, substances exhaling bad odor, liquors (vinous, spirituous, ardent or malt), obscene matter of any description, dunning notices on postal cards, and all articles which from their nature are liable to damage the mails or any person handling them.

Canada—All packages of merchandise not exceeding 4 lbs. 6 oz. weight addressed to Canada, if presented for mailing in such form as to be capable of easy inspection, can be forwarded in the mails to the office of address if postage is fully prepaid at the rate applicable to the same in the Domestic mails. Sealed packages, other than letters in their usual and ordinary form, are not allowed to be despatched to Canada, even if postage is prepaid thereon at full letter rates.

Mexico—Matter addressed to Mexico is subject to same rules and conditions as if it were addressed for delivery in the United States, except that articles of merchandise not sent as bona fide trade samples, should be sent by parcels post. Sealed packages other than letters in their usual and ordinary form are not allowed to be despatched to Mexico even if postage is prepaid thereon at full letter rates.

Commercial papers for Canada and Mexico, 5 cents for first 10 oz. or less and 1 cent each additional 2 oz. or less. Limit of weight 4 pounds, 6 oz. and must be unsealed.

Special Delivery—A Special Stamp of the face value of 10 cents attached to an article ofailable matter, in addition to the lawful postage of such article, entitles it to immediate delivery within the carrier delivery limit of any Free Delivery Post Office and within one mile of any other Post Office in the United States. The law permits the delivery by mail of letters bearing only the Special Delivery Stamp, but the ordinary postage due will be collected of the addressee on delivery. Letters from foreign countries bearing United States Special Delivery Stamps are entitled to Special Delivery. If Special Delivery fee is paid by means of ordinary postage stamps, articles must be marked "Special Delivery."

The hours within which Special Delivery shall be made in Free Delivery Post Offices, are from 7 a m to 11 p m, unless in special cases otherwise ordered by the Postmaster General. At other post offices the hours are at least from 7 a m to 7 p m and to the arrival of the last mail, not later than 9 o'clock p m.

All letters containing money or valuable articles should be registered to insure their safe delivery. The fee for registration is ten (10) cents additional to regular postage.

Domestic Money Orders—Not exceeding \$2.50, 3 cents; exceeding \$2.50 and not exceeding \$5, 5 cents; exceeding \$5 and not exceeding \$10, 8

cents; exceeding \$10 and not exceeding \$20, 10 cents; exceeding \$20 and not exceeding \$30, 12 cents; exceeding \$30 and not exceeding \$40, 15 cents; exceeding \$40 and not exceeding 50, 18 cents; exceeding \$50 and not exceeding \$60, 20 cents; exceeding \$60 and not exceeding \$75, 25 cents; exceeding \$75 and not exceeding \$100, 30 cents.

Orders payable in Antigua, Bahama Islands, Barbadoes, Bermuda, British Guiana, British Honduras, Canada, Canal Zone, Cuba, Domenica, Grenada, Jamaica, Martinique, Mexico, Montserra, Nevis, Newfoundland, Philippine Islands, St Kitts, St Lucia, St Vincent, Trinidad and Virgin Islands, are domestic and the fees are the same as for domestic money orders.

International Money Orders—The fees for international money orders payable in Apia, Austria, Belgium, Bolivia, Cape Colony, Costa Rica, Denmark, Egypt, Germany, Great Britain, Honduras, Hong Kong, Hungary, Italy, Japan, Liberia, Luxemburg, New South Wales, New Zealand, Orange River Colony, Peru, Portugal, Queensland, Russia, Salvador, South Australia, Switzerland, Tasmania, the Transvaal, Uruguay and Victoria, are as follows: 1 cent to \$2.50, 10 cents; \$2.51 to \$5.00, 15 cents; \$5.01 to \$7.50, 20 cents; \$7.51 to \$10.00, 25 cents; \$10.01 to 15.00, 30 cents; \$15.01 to \$20.00, 35 cents; \$20.01 to \$30.00, 40 cents; \$30.01 to \$40.00, 45 cents; \$40.01 to \$50.00, 50 cents; \$50.01 to \$60.00, 60 cents; \$60.01 to \$70.00, 70 cents; \$70.01 to \$80.00, 80 cents; \$80.01 to \$90.00, 90 cents; \$ 90.01 to \$100.00, \$1.00.

The fees for international money orders payable in Chili, France, Algeria and Tunis, Greece, Netherlands, Norway and Sweden, will be as follows: 1 cent to \$10.00, 10 cents; \$10.01 to \$20.00, 20 cents; \$20.01 to \$30.00, 30 cents; \$30.01 to \$40.00, 40 cents; \$40.01 to \$50.00, 50 cents; \$50.01 to \$60.00, 60 cents; \$60.01 to \$70.00, 70 cents; \$70.01 to \$80.00, 80 cents; \$80.01 to \$90.00, 90 cents; \$90.01 to \$100.00, \$1.00.

Foreign—Canada, Mexico, Porto Rico, The Philippines, Hawaii, Guam, Tutuila, Shanghai, China, Cuba, Canal Zone, and Republic of Panama, not included. Rates of postage for letters, 5 cents per ounce or less and 3 cents for each additional ounce or fraction; Great Britain, Ireland and Newfoundland, 2 cents per ounce or fraction; Germany, 5 cents for first ounce or less and 3 cents for each additional ounce or fraction, if for for-

warding via England or France; two cents per ounce or fraction if forwarded by direct sea conveyances; printed matter, 1 cent per 2 oz. or fraction; size of package limited to 18 inch cube, or in form of a roll 30 inches long by 4 inches in diameter; limit of weight, 4 pounds, 6 ounces. Commercial papers (Canada and Mexico included) 5 cents for 10 ounces or fraction and 1 cent for every additional 2 ounces; weight of package missable bona fide trade samples of merchandise, 2 cents for first 4 ounces or less and 1 cent for each additional 2 ounces or fraction thereof; limit of weight is 12 ounces; limit of length is 12 inches; breadth 8 inches; depth 4 inches.

Postal cards 2 cents; postal cards with paid answer, 4 cents.

Registry fee, 10 cents.

#### PARCELS POST

Parcels may be sent by mail accompanied by a Customs Declaration to the following countries:

Australia, Austria, and certain Austrian post offices in Turkey, Bahamas, Belgium, Bolivia, Barbadoes, Brazil, Caicos Islands, Chili, Colombia (U S of), Costa Rica, Curacao, Danish West Indies, Germany, and German P O's in Africa and China, British Guiana, Dutch Guiana, Guatemala, Haiti, Honduras (British and Republic of), Hungary, Hong Kong, Jamaica, Japan, Leeward Islands, Mexico, Nicaragua, Newfoundland, New Zealand, Norway, Panama, Sweden, Salvador, San Domingo, Bermuda Ecuador, Turks Island, Trinidad, Tobago, United Kingdom of Great Britain and Ireland, Venezuela, Windward Islands, Peru, Denmark, France, Italy, and Italian P O' in Africa and Turkey, Uruguay, Netherlands, China, (parts of) and Korea (via Japan).

Rate for one pound or less and each additional pound or fraction 12 cents.

An additional charge of 5 cents or its equivalent is made on the delivery of each package by parcels post from

Austria, British Guiana, Bermuda, Brazil, Curacao, Ecuador, the Windward Islands, Newfoundland, Trinidad, Chili, Germany, Guatemala, Hungary, Mexico, Nicaragua, New Zealand, Venezuela, Bolivia, Haiti, Hong Kong, Japan, Dutch Guiana, Norway, Sweden, Belgium, France, Italy, Panama, Netherlands, Uruguay, Honduras (Republic of), Great Britain, Ireland, Australia, Denmark and Peru.

From Danish W I, there is a maximum charge of 10 cents, and from other parcels post countries the delivery charge is 1 cent for each 4 ounces or fraction thereof, minimum limited to 4 pounds, 6 ounces.

Limit of weight is eleven pounds except to certain places in Mexico, to which it is 4 pounds, 6 ounces.

Limit of size is 3 ft. 6 in. long and 6 ft. length and girth combined, except to U S of Colombia, and Mexico, to which the limit of length is 2 ft. and girth 4 ft.

Value limited for Ecuador to \$50.

Value limited for Japan and parts of China, via Japan, to \$80.

Any person wishing to withdraw a letter after having mailed it should make immediate application to the postmaster and in case the letter has not been forwarded, it will be returned, if the letter has been forwarded, he can request the postmaster to take up the matter of return through the second assistant P M General (Division of Foreign Mails) Washington, D. C., the owner of the letter paying charges incurred. Great Britain and the British Colonies (except the Union of South Africa, Southern Rhodesia, Antigna, Bahamas, Barbadoes, Ceylon, Gold Coast, British Guiana, Jamaica, Zanzibar and the Australasian Colonies) including Canada and British India; also Haiti, the Dominican Republic, Colombia and the French Establishments in Oceanica do not allow senders of articles to withdraw them from the mails or change their address.

BENEFITS OF MEMBERSHIP  
IN THE  
**NATIONAL AUTOMOBILE ASS'N**  
N. E. Dept., Massachusetts Division of the  
**NATIONAL HIGHWAY ASSOCIATION**

The N. A. A.'s exclusive and beautiful Eagle Insignia free; obtainable only through membership. Regular price, \$3.00

The RED ROAD BOOK, free. It contains the latest road maps of New England and 8 adjacent states; and 153 City maps etc. Regular price, \$2.00

The AUTOMOBILE JOURNAL, free. It is sent to you fortnightly. It contains more than three-score pages of timely and valuable information and advice for motorists from highly trained specialists. Regular subscription price, \$1.50

A SPECIAL N. A. A. NEW ENGLAND ROAD MAP, free. Regular price, \$1.00

SAVINGS ON TIRES and automobile accessories, ranging from 10-50 per cent. On one shoe alone, we can save you from \$5.00 to \$9.00. The promptest service and the best of goods.

LEGAL ADVICE AND ASSISTANCE in all automobile troubles. Defence in suits brought against you for killing animals or damaging property; and defence in all New England courts, for you or your chauffeur or operator charged with any violation of the motor vehicle laws.

MEMBERSHIP IN THE NATIONAL HIGHWAYS ASSOCIATION, the greatest good roads organization in the country. Regular membership, \$10.00

N. A. A. ROUTE CARDS covering 50,000 miles of highways, free; with detailed directions and names of hotels; also map on back showing roads, cities and towns. Also transcontinental and other sectional maps of the United States.

BULLETINS in addition to our magazine, containing special news of value to motorists.

OUR ADVICE AND ASSISTANCE, free; in recovering lost cars, articles etc; in securing good chauffeurs; and investigating their records.

We urge you to join the N. A. A., the oldest, the largest and best organization of motorists in New England—first, for your own benefit, and second, that we may increase our importance and influence.

**MEMBERSHIP FEE \$5.00**

**BOSTON OFFICES, - 9 PARK STREET**

M. W. QUINLAN, Jr., Prop.

Established 1857

# M. W. QUINLAN

## Automobile and Carriage Painting and Body Building

### CARRIAGES and HARNESSSES

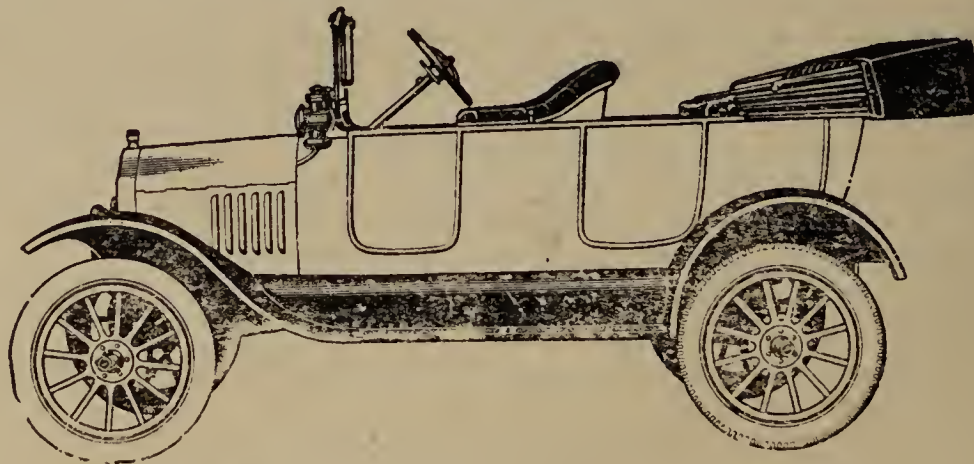

Automobile Repairing and Accessories

Cor. Boylston, Walnut and High Streets, Brookline

RETURN IN 4 WEEKS

MAR 17 1920

APR 28 1921

JUN 13 1921

SEP 14 1921

Apr 27 '46

S974.45 B94d 1918

Brookline

Directory

OCT 25 1919

35792

Mgr.  
none  
7119

J A  
De

O

JAMES  
Res. Tele  
Somerville

This  
wor  
busi

Detective

S974.45 B94d 1918

etc.

Brookline Public Library

HARI  
E

DS

1361 Be  
Lawn Mow

695  
Sale.

# BRIGHTON COAL CO.

345 WASHINGTON STREET  
Tel. Brighton 363W  
OFFICE OPEN UNTIL 9 P. M.



## COAL and WOOD

GENERAL OFFICE AND WHARVES

157 MAIN STREET, CAMBRIDGE

Telephone orders handled promptly

## HENDERSON & ROSS REAL ESTATE

1320 Beacon St., Brookline  
Tel. Brookline 1081

148 State St., Boston  
Tel. Richmond 3276

222

224

226

# BASCOM'S

EVERYTHING FOR THE AUTOMOBILE

NEVER UNDERSOLD. WHOLESALE OR RETAIL

228 COLUMBIUS AVENUE, BOSTON

*"The D & H Coal"*

WE SELL

## MASSACHUSETTS WHARF COAL CO.

General Office

93 MILK STREET, BOSTON

Pocket, 280 Cambridge St., Allston

Yard, Newtonville

Prompt Delivery to Brookline

ALWAYS SATISFACTORY

## The Brockway-Smith Corporation

*Doors, Windows, Mantels and Cabinets  
Japroid and Other Roofing Material  
Wall Board and Sheathing Paper*

No. 98 Canal Street  
Boston

One Block from North Station

One Block from Haymarket Square

## Henry Mawhinney

20 Harvard Street - - Brookline

Harness, Saddlery and Automobile  
Goods. Trunk, Bag and Suit Case  
Repairing. Tel. 4135-M

PAINTING, GLAZING AND PAPER HANGING  
GOOD WORK AT REASONABLE PRICES  
Telephone Brookline 367R-367W

W.M. SUNDELL  
84 Harvard Street

S. F. BLANCHARD  
Provision Dealer  
148 BEACON ST., BOSTON  
Telephone } 1590  
                  } 1591